6.0 APPENDICES

6.1 APPENDIX A: QUALITY ASSURANCE PLAN

All sample characterization data was obtained consistent with the requirements as specified in U.S. EPA Quality Assurance Project Plan as described in Kosson et al., Appendix B [1]. Data quality indicator goals for critical measurements in terms of accuracy, precision and completeness are shown in Table 6-1.

Table 6-1. Data Quality Indicator Goals

Measurement	Method	Accuracy	Precision	Completeness
As, Se, Pb, Cd, Co, Al, Ba, B, Mo, Sb, Tl, and Cr Concentration	ICP-MS/6020	10%	10%	>90%
Hg Concentration	CVAA/7470A/7473	10%	10%	>90%
Anions, Sulfate, Carbonates, Chlorides	IC/SW-846 9056A	10%	10%	>90%
pH, conductivity, ORP	Electrode	2%	2%	100%
Carbon Content	DIC/DOC EC/OC	10%	10%	>90%
Surface Area BET	ASTM D6556-09	5%	5%	>90%
Loss on Ignition (LOI)	ASTM D7348-08	2%	2%	100%
Moisture	ASTM D2216-05	1%	10%	100%

Accuracy will be determined by calculating the percent bias from a known standard. Precision will be calculated as relative percent difference (RPD) between duplicate values and relative standard deviation (RSD) for parameters that have more than two replicates. Completeness is defined as the percentage of measurements that meet DQI goals of the total number measurements taken.

REFERENCES

1. Kosson, D.S., Sanchez, F., Kariher, P., Turner, L.H., Delapp, R., and Seignette, P. “Characterization of Coal Combustion Residues from Electric Utilities – Leaching and Characterization Data”. USEPA, EPA-600/R-09/151, 2009.

6.2 APPENDIX B: METHODS SPECIFICATIONS

6.2.1 Draft Method 1313: LEACHING TEST (LIQUID-SOLID PARTITIONING AS A FUNCTION OF EXTRACT PH) OF CONSTITUENTS IN SOLID MATERIALS USING A PARALLEL BATCH EXTRACTION

SW-846 is not intended to be an analytical training manual. Therefore, method procedures are written based on the assumption that they will be performed by analysts who are formally trained in at least the basic principles of chemical analysis and in the use of the subject technology.

In addition, SW-846 methods, with the exception of required method use for the analysis of method-defined parameters, are intended to be guidance methods which contain general information on how to perform an analytical procedure or technique which a laboratory can use as a basic starting point for generating its own detailed Standard Operating Procedure (SOP), either for its own general use or for a specific project application. The performance data included in this method are for guidance purposes only, and are not intended to be and must not be used as absolute quality control (QC) acceptance criteria for purposes of laboratory accreditation.

1.0 SCOPE AND APPLICATION

1.1 This method is designed to provide aqueous extracts representing the liquid-solid partitioning (LSP) curve as a function of pH for inorganic constituents (e.g., metals and radionuclides), semi-volatile organic constituents (e.g., polycyclic aromatic hydrocarbons (PAHs)) and non-volatile organic constituents (e.g., dissolved organic carbon) in solid materials. The LSP curve is evaluated as a function of final extract pH at a liquid-to-solid (LS) ratio of 10 mL extractant/g dry sample (g-dry) and conditions that approach liquid-solid chemical equilibrium. This method also yields the acid/base titration and buffering capacity of the tested material at an LS ratio of 10 mL extractant/g-dry sample. The analysis of extracts for dissolved organic carbon and the solid phase for total organic carbon allow for the evaluation of the impact of organic carbon release and the influence of dissolved organic carbon on the LSP of inorganic constituents.

1.2 This method is intended to be used as part of an environmental leaching assessment for the evaluation of disposal, beneficial use, treatment effectiveness and site remediation options.

1.3 This method is suitable for a wide range of solid materials. Examples of solid materials include: industrial wastes, soils, sludges, combustion residues, sediments, stabilized materials, construction materials, and mining wastes.

1.4 This method is a leaching characterization method that is used to provide values for intrinsic material parameters that control leaching of inorganic and some organic species under equilibrium conditions. This test method is intended as a means for obtaining a series of extracts of a solid material (i.e., the eluates), which may be used to estimate the LSP (e.g., solubility and release) of constituents as a function of pH under the laboratory conditions described in the method. Eluate constituent concentrations may be used in conjunction with information regarding environmental management scenarios to estimate the anticipated leaching concentrations, release rate and extent for individual material constituents under the management c evaluated. Eluate constituent concentrations generated by this method may also be used along with geochemical speciation modeling to infer the mineral phases that control the LSP in the pore structure of the solid material.

1.5 This method is not applicable for characterizing the release of volatile organic analytes (e.g., benzene, toluene, xylenes).

1.6 The relationships between eluate concentrations observed from this method and field leachate must be considered in the context of the material being tested and the field scenario being evaluated. This method provides solutions considered indicative of eluate under field conditions, only where the field leaching pH is the same as the final laboratory extract pH and the LSP is controlled by aqueous phase saturation of the constituent of interest.

1.7 The maximum mass of constituent released over the range of method pH conditions ($2 \leq pH \leq 13$) may be considered an estimate of the maximum mass of the constituent leachable under field leaching conditions for intermediate time frames and the domain of the laboratory test pHs.

1.8 The solvents used in this method include dilute solutions of nitric acid (HNO_3) and potassium hydroxide (KOH) in reagent water.

1.9 Analysts are advised to take reasonable measures to ensure that the sample is homogenized to the extent practical, prior to employment of this method. Particle-size reduction may provide additional assurance of sample homogenization and also facilitate achievement of equilibrium during the test procedure. Table 1 of this standard designates a recommended minimum dry mass of sample to be added to each extraction vessel and the associated extraction contact time as a function particle diameter. If the heterogeneity of the sample is suspected as the cause of unacceptable precision in replicate test results or is considered significant based on professional judgment, the sample mass used in the test procedure may be increased to a greater minimum dry mass than that shown in Table 1 with the amount of extractant increased proportionately to maintain the designated LS ratio.

1.10 In the preparation of solid materials for use in this method, particle-size reduction of samples with a large grain size is performed in order to enhance the approach towards LS equilibrium under the designated contact time interval of the extraction process. The extract contact time for samples reduced to a finer maximum particle size will consequently be shorter (see Table 1).

1.11 Prior to employing this method, analysts are advised to consult the base method for each type of procedure that may be employed in the overall analysis (e.g., Methods 9040, 9045, and 9050, and the determinative methods for the target analytes), QC acceptance criteria, calculations, and general guidance. Analysts also should consult the disclaimer statement at the front of the manual and the information in Chapter Two for guidance on the intended flexibility in the choice of methods, apparatus, materials, reagents, and supplies, and on the responsibilities of the analyst for demonstrating that the techniques employed are appropriate for the analytes of interest, in the matrix of interest, and at the concentration levels of concern.

In addition, analysts and data users are advised that, except where explicitly specified in a regulation, the use of SW-846 methods is not mandatory in response to Federal testing requirements. The information contained in this method is provided by EPA as guidance to be used by the analyst and the regulated community in making judgments necessary to generate results that meet the data quality objectives for the intended application. Guidance on defining data quality objectives can be obtained at http://www.epa.gov/QUALITY/qs-docs/g4-final.pdf

1.12 Use of this method is restricted to use by, or under supervision of, properly experienced and trained personnel. Each analyst must demonstrate the ability to generate acceptable results with this method.

2.0 SUMMARY OF METHOD

This method consists of nine parallel extractions of a particle size-reduced solid material in dilute acid or base and reagent water. A flowchart for performing this method is shown in Figure 1. Particle-size reduction of the material to be tested is performed according to Table 1. A schedule of acid and base additions is formulated from a pre-test titration curve or prior knowledge indicating the required equivalents/g acid or base to be added to the series of extraction vessels so as to yield a series of eluates having specified pH values in the range of 2-13. In addition to the nine test extractions, three method blanks without solid sample are carried through the procedure in order to verify that analyte interferences are not introduced as a consequence of reagent impurities or equipment contamination. The twelve bottles (i.e., nine test positions and three method blanks) are tumbled in an end-over-end fashion for a specified contact time, which depends on the particle size of the sample (see Table 1). At the end of the specified contact interval, the liquid and solid phases are roughly separated via settling or centrifugation. Extract pH and specific conductivity measurements are then made on an aliquot of the liquid phase and the remaining bulk of the eluate is clarified by either pressure or vacuum

filtration. Analytical samples of the filtered eluate are collected and preserved as appropriate for the desired chemical analyses. The eluate concentrations of COPCs are determined and reported. In addition, COPC concentrations may be plotted as a function of eluate pH and compared to quality control and assessment limits for the interpretation of method results.

3.0 DEFINITIONS

3.1 COPC — A chemical species of interest, which may or may not be regulated, but may be characteristic of release-controlling properties of the sample geochemistry.

3.2 Release — The dissolution or partitioning of a COPC from the solid phase to the aqueous phase during laboratory testing (or under field conditions). In this method, mass release is expressed in units of mg COPC/kg dry solid material.

3.3 LSP — The distribution of COPCs between the solid and liquid phases at the conclusion of the extraction.

3.4 LS ratio — The fraction of the total liquid volume (including the moisture contained in the “as used” solid sample) to the dry mass equivalent of the solid material. LS ratio is typically expressed in volume units of liquid per dry mass of solid material (mL/g-dry).

3.5 “As-tested” sample — The solid sample at the conditions (e.g., moisture content and particle-size distribution) present at the time of the start of the test procedure. The “as-tested” conditions will differ from the "as-received" sample conditions if particle-size reduction and drying were necessarily performed.

3.6 Dry-mass equivalent — The mass of “as-tested” (i.e., “wet”) sample that equates to the mass of dry solids plus associated moisture, based on the moisture content of the “as-tested” material. The dry-mass equivalent is typically expressed in mass units of the “as-tested” sample (g).

3.7 Refer to the SW-846 chapter of terms and acronyms for potentially applicable definitions.

4.0 INTERFERENCES

4.1 Solvents, reagents, glassware, and other sample processing hardware may yield artifacts and/or interferences to sample analysis. All of these materials must be demonstrated to be free from interferences under the conditions of the analysis by analyzing method blanks. Specific selection of reagents and purification of solvents by distillation in all-glass systems may be necessary. Refer to each method to be used for specific guidance on quality control procedures and to Chapters Three and Four for general guidance on the cleaning of laboratory apparatus prior to use.

4.2 If potassium is a COPC, the use of KOH as a base reagent will interfere with the determination of actual potassium release. In this case, sodium hydroxide (NaOH) of the same grade and normality may be used as a substitute.

5.0 SAFETY

5.1 This method does not address all safety issues associated with its use. The laboratory is responsible for maintaining a safe work environment and a current awareness file of OSHA regulations regarding the safe handling of the chemicals listed in this method. A reference file of material safety data sheets (MSDSs) should be available to all personnel involved in these analyses.

5.2 During preparation of extracts and processing of extracts, some waste materials may generate heat or evolve potentially harmful gases when contacted with acids and bases. Adequate prior knowledge of the material being tested should be used to establish appropriate personal protection and workspace ventilation.

6.0 EQUIPMENT AND SUPPLIES

The mention of trade names or commercial products in this manual is for illustrative purposes only, and does not constitute an EPA endorsement or exclusive recommendation for use. The products and instrument settings cited in SW-846 methods represent those products and setting used during the method development or subsequently evaluated by the Agency. Glassware, reagents, supplies, equipment, and setting other than those listed in this manual may be employed provided that method performance appropriate for the intended application has been demonstrated and documented. This section does not list common laboratory glassware (e.g., beakers and flasks) which nonetheless may be required to perform the method.

6.1 Extraction vessels

6.1.1 Twelve wide-mouth bottles (i.e., nine for test positions plus three for method blanks) constructed of inert material, resistant to high and low pHs and interaction with COPCs as described in the following sections.

6.1.1.1 For the evaluation of inorganic COPC mobilities, bottles made of high density polyethylene (HDPE) (e.g., Nalgene #3140-0250 or equivalent), polypropylene (PP), or polyvinyl chloride (PVC) are recommended.

6.1.1.2 For the evaluation of non-volatile organic and mixed organic/inorganic COPC mobilities, bottles made of glass or Type 316 stainless

steel are recommended. Polytetra-fluoroethylene (PTFE) is not recommended for non-volatile organics due to the sorption of species with high hydrophobicity (e.g., PAHs). Borosilicate glass is recommended over other types of glass, especially when inorganic analytes are of concern.

6.1.2 The extraction vessels must be of sufficient volume to accommodate both the solid sample and an extractant volume, based on an LS ratio of 10 ± 0.5 mL extractant/g-dry. The head space in the bottle should be minimized to the extent possible when semi-volatile organics are COPCs. For example, Table 1 indicates that 250-mL volume bottles are recommended when the minimum 20 g-dry mass equivalent is contacted with 200 mL of extractant.

6.1.3 The vessel must have a leak-proof seals that can sustain end-over-end tumbling for the duration of the designated contact time.

6.1.4 If centrifugation is anticipated to be beneficial for initial phase separation, the extraction vessels should be capable of withstanding centrifugation at 4000 ± 100 rpm for a minimum of 10 ± 2 min. Alternately, samples may be extracted in bottles that do not meet this centrifugation specification (e.g., Nalgene I-Chem #311-0250 or equivalent) and the solid-liquid slurries transferred into appropriate centrifugation vessels for phase separation as needed.

6.2 Balance — Capable of 0.01-g resolution for masses less than 500 g.

6.3 Rotary tumbler — Capable of rotating the extraction vessels in an end-over-end fashion at a constant speed of 28 ± 2 rpm (e.g., Analytical Testing, Werrington, PA or equivalent).

6.4 Filtration apparatus — Pressure or vacuum filtration apparatus composed of appropriate materials so as to maximize the collection of extracts and minimize loss of the COPCs (e.g., Nalgene #300-4000 or equivalent) (see Sec. 6.1).

6.5 Filtration membranes — Composed of polypropylene or equivalent material with an effective pore size of 0.45-µm (e.g., Gelman Sciences GH Polypro #66548 from Fisher Scientific or equivalent).

6.6 pH Meter — Laboratory model with the capability for temperature compensation (e.g., Accumet 20, Fisher Scientific or equivalent) and a minimum resolution of 0.1 pH units.

6.7 pH combination electrode — Composed of chemically-resistant materials.

6.8 Conductivity meter — Laboratory model (e.g., Accumet 20, Fisher Scientific or equivalent), with a minimum resolution of 5% of the measured value.

6.9 Conductivity electrodes — Composed of chemically-resistant materials.

6.10 Adjustable-volume pipettor — Oxford Benchmate series or equivalent The necessary delivery range will depend on the buffering capacity of the solid material and acid/base strength used in the test.

6.11 Disposable pipettor tips

6.12 Centrifuge (recommended) — Capable of centrifuging the extraction vessels at a rate of 4000 ± 100 rpm for 10 ± 2 min.

7.0 REAGENTS AND STANDARDS

7.1 Reagent-grade chemicals must be used in all tests. Unless otherwise indicated, it is intended that all reagents conform to the specifications of the Committee on Analytical Reagents of the American Chemical Society, where such specification are available. Other grades may be used, provided it is first ascertained that the reagents are of sufficiently high purity to permit use without lessening the accuracy of the determination. Inorganic reagents and extracts should be stored in plastic to prevent interaction of constituents from glass containers.

7.2 Reagent water must be interference free. All references to water in this method refer to reagent water unless otherwise specified.

7.3 Nitric acid (2.0 N), HNO_3 – Trace-metal grade or better, purchased at strength or prepared by diluting concentrated nitric acid with reagent water. Alternate solution normalities may be used as necessary. In such cases, the amounts of HNO_3 solution added to samples should be adjusted based on the equivalents required in the schedule of acid/base additions (see Sec. 11.3).

7.4 Potassium hydroxide (1.0 N), KOH – ACS grade, purchased at strength or prepared by diluting concentrated potassium hydroxide solution with reagent water, or otherwise by dissolving 56.11 g of solid potassium hydroxide in 1 L of reagent water. Alternate solution normalities may be used as necessary. In such cases, the amounts of KOH solution added to samples should be adjusted based on the equivalents required in the schedule of acid/base additions (see Sec. 11.3).

7.5 Consult Methods 9040 and 9050 for additional information regarding the preparation of reagents required for pH and specific conductance measurements.

8.0 SAMPLE COLLECTION, PRESERVATION, AND STORAGE

8.1 See the introductory material to Chapter Three “Inorganic Analytes” and Chapter Four “Organic Analytes.”

8.2 All samples should be collected using an appropriate sampling plan.

8.3 All analytical sample containers should be composed of materials that minimize interaction with solution COPCs. For further information, see Chapters Three and Four.

8.4 Preservatives should not be added to samples before extraction.

8.5 Samples can be refrigerated, unless refrigeration results in an irreversible physical change to the sample.

8.6 Analytical samples should be preserved according to the guidance given in the individual determinative methods for the COPCs.

8.7 Extract holding times should be consistent with the aqueous sample holding times specified in the determinative methods for the COPCs.

9.0 QUALITY CONTROL

9.1 Refer to Chapter One for guidance on quality assurance (QA) and quality control (QC) protocols. When inconsistencies exist between QC guidelines, method-specific QC criteria take precedence over both technique-specific criteria and those criteria given in Chapter One, and technique-specific QC criteria take precedence over the criteria in Chapter One. Any effort involving the collection of analytical data should include development of a structured and systematic planning document, such as a Quality Assurance Project Plan (QAPP) or a Sampling and Analysis Plan (SAP), which translates project objectives and specifications into directions for those that will implement the project and assess the results. Each laboratory should maintain a formal quality assurance program. The laboratory should also maintain records to document the quality of the data generated. All data sheets and quality control data should be maintained for reference or inspection.

9.2 In order to demonstrate the purity of reagents and sample contact surfaces, method blanks should be tested at the extremes of the acid and base additions, as well as when only reagent water (no acid or base addition) is used for extraction.

9.3 The analysis of extracts should follow appropriate QC procedures, as specified in the determinative methods for the COPCs. Refer to Chapter One for specific quality control procedures.

9.4 Unless the "as-received" samples are part of a time-dependent (e.g., aging) study, solid materials should be processed and tested within one month of their receipt.

10.0 CALIBRATION AND STANDARDIZATION

10.1 The balance should be calibrated and certified at a minimum annually or in accordance with laboratory policy.

10.2 Prior to measurement of eluate pH, the pH meter should be calibrated using a minimum of two standards that bracket the range of pH measurements. Refer to Methods 9040 and 9045 for additional guidance.

10.3 Prior to measurement of eluate conductivity, the meter should be calibrated using at least one standard at a value greater than the range of conductivity measurements. Refer to Method 9050 for additional guidance.

11.0 PREPARATORY PROCEDURES

A flowchart for the method procedure is presented in Figure 1.

11.1 Particle-size reduction (if required)

11.1.1 In this method, particle-size reduction is used for sample homogenization and to prepare large-grained samples for extraction so that the approach toward liquid-solid equilibrium is enhanced and mass transport through large particles is minimized. A longer extract contact time is required for larger maximum particle-size designations. This method designates three maximum particle sizes and associated contact times (see Table 1). The selection of an appropriate maximum particle size from this table should be based on professional judgment regarding the practical effort required to size-reduce the solid material.

11.1.2 Particle-size reduction of “as received” samples may be achieved through crushing, milling or grinding with equipment made from chemically-inert materials. During the reduction process, care should be taken to minimize the loss of sample and potentially volatile constituents in the sample.

11.1.3 If the moisture content of the “as received” material is greater than 15% (wet basis), air drying or desiccation may be necessary. Oven drying is not recommended for the preparation of test samples due to the potential for mineral alteration and volatility loss. In all cases, the moisture content of the “as received” material should be recorded.

<u>NOTE</u>: If the solid material is susceptible to interaction with the atmosphere (e.g., carbonation, oxidation), drying should be conducted in an inert environment.

11.1.4 When the material appears to be of a relatively uniform particle size, calculate the percentage less than the sieve size as follows:

$$\%\ \text{Passing} = \frac{M_{sieved}}{M_{total}} \times \mathbf{100}\,\%$$

Where: M_{sieved} = mass of sample passing the sieve (g)
M_{total} = mass of total sample (g) (e.g., M_{sieved} + mass not passing sieve)

11.1.5 The fraction retained by the sieve should be recycled for further particle-size reduction until at least 85% of the initial mass has been reduced below the designated maximum particle size. Calculate and record the final percentage passing the sieve and the designated maximum particle size. For the uncrushable fraction of the "as received" material, record the fraction mass and nature (e.g., rock, metal or glass shards, etc).

11.1.6 Store the size-reduced material in an airtight container in order to prevent contamination via gas exchange with the atmosphere. Store the container in a cool, dark and dry place prior to use.

11.2 Determination of solids and moisture content

11.2.1 In order to provide the dry mass equivalent of the "as-tested" material, the solids content of the subject material should be determined. Often, the moisture content of the solid sample is recorded. In this method, the moisture content is determined and recorded on the basis of the "wet" or "as-tested" sample.

WARNING: The drying oven should be contained in a hood or otherwise properly ventilated. Significant laboratory contamination or inhalation hazards may result when drying heavily contaminated samples. Consult the laboratory safety officer for proper handling procedures prior to drying samples that may contain volatile, hazardous, flammable or explosive materials.

11.2.2 Place a 5–10-g sample of solid material into a pre-tared dish or crucible. Dry the sample to a constant mass at 105 ± 2 °C. Periodically check the sample mass after allowing the sample to cool to room temperature (20 ± 2 °C) in a desiccator.

NOTE: The oven-dried sample is not used for the extraction and should be properly disposed of once the dry mass is determined.

11.2.3 Calculate and report the solids content as follows:

$$SC = \frac{M_{dry}}{M_{test}}$$

Where: SC = solids content (g-dry/g)
M_{dry} = mass of oven-dried sample (g-dry)
M_{test} = mass of "as-tested" sample (g)

11.2.4 Calculate and report the moisture content (wet basis) as follows:

$$MC_{wet} = \frac{M_{test} - M_{dry}}{M_{test}}$$

Where: $MC_{(wet)}$ = moisture content on a wet basis (g_{H_2O}/g)
M_{dry} = mass of oven-dried sample (g-dry)
M_{test} = mass of "as-tested" sample (g)

11.3 Pre-test titration (if required)

In order to conduct the parallel batch test in Sec. 12.0, a schedule of acid and base additions should be formulated from either a pre-test titration or based on prior knowledge of the acid/base titration curve of the sample. This section describes the procedure for obtaining a titration curve of the test material, when sufficient prior knowledge is unavailable.

If the schedule of acid and base additions will be generated from prior knowledge, proceed to Sec. 11.4. If the schedule of acid and base additions is already known, proceed to Sec. 12.0.

Figures 2-4 show example titration curves for a wide variety of solid materials. Table 2 indicates how these materials may be classified as (a) low alkalinity; (b) moderate alkalinity; or (c) high alkalinity in terms of the equivalents of acid required for obtaining final extraction pH values in the range of 2-13.

11.3.1 Predict the classification of the neutralization behavior of the solid material based on professional judgment, preliminary data, or the material examples shown in Table 2 and Figures 2-4.

11.3.2 Conduct a five-point parallel extraction test using 10-g-dry samples of the solid following the pre-test schedule shown in Table 3 for the chosen classification. Perform the extraction procedure in Sec. 12.0, omitting the filtration, method blanks, and analytical sample collection.

11.3.3 Plot the pre-test titration curve (e.g., the extract pH as a function of the equivalents of acid added) considering base equivalents as the negative sign of acid equivalents.

11.3.4 Reiterate the pre-test extraction, if necessary to expand or contract the pre-test titration until the 2-13 pH range can be resolved.

NOTE: Additional pre-test point(s) interpolating or extrapolating from the pre-test schedule may be necessary to provide adequate resolution in the titration curve.

11.3.5 Pre-test titration using provided Microsoft® Excel template

The "Pre-Test" worksheet in the provided Excel template may be used to calculate pre-test extraction formulations and plot the pre-test titration curve. Mandatory input data for the template includes:

a) particle size of the "as tested" material (see Sec. 11.1);

b) solids content of the "as tested" material (see Sec. 11.2); and

c) five acid/base additions based on the predicted response classification of the solid material (see Sec. 11.3).

Enter the eluate pH and plot the pre-test titration curve. Compare the resulting titration curve to the target pH values as designated in Table 4.

11.4 Formulation of acid and base additions schedule

A schedule of acid and base additions is used in the main extraction procedure (Sec. 12.0) to set up nine extractions of the test material plus three method blanks. Based on either prior knowledge of the acid/base titration curve of the sample or the results of the pre-test titration procedure in Sec. 11.3, formulate a schedule of test extractions using the example in Table 4 and the following steps.

11.4.1 Using the extraction parameters in Table 1, identify the recommended minimum dry-mass equivalent associated with the particle size of the "as-tested" sample. Calculate and record the amount of "as tested" material equivalent to the dry-material mass from Table 1 as follows:

$$M_{test} = \frac{M_{dry}}{SC}$$

Where: M_{test} = mass of "as-tested" solid equivalent to the dry-material mass (g)
M_{dry} = mass of dry material specified in the method (g-dry)
SC = solids content of "as-tested" material (g-dry/g)

11.4.2 Label Column A of the schedule table with consecutive numbers for the nine test positions (shown in Table 4 as "TXX" labels) and three method blanks (shown in Table 4 as "BXX" labels).

11.4.3 Select the nine target pH points as shown in Table 5 and enter this data into Column B of the schedule table. One of the nine target pH values should be with no acid or base addition in order to record the natural pH of the material. The target pH points shown in Table 5 allow for substitution of one optional target point if the natural pH of the solid material falls within the tolerance of another designated target pH. For example, if the natural pH is 11.8 and would satisfy the target pH of 12.0 ± 0.5, the optional target point of
10.5 ± 0.5 should be included.

11.4.4 For each test position, determine the equivalents of acid or base required to meet the target pH from the pre-test titration curve (see Sec. 11.3). Enter this data into Column C of the schedule table. Interpolate intermediate acid additions on the pre-test titration curve using linear interpolation or other regression techniques.

NOTE: Linear interpolation will have some inherent error, which may result in an extract pH that falls outside of the target pH tolerance. Additional pre-test points interpolating or extrapolating from the pre-test schedule in Table 3 may be necessary to provide adequate resolution of the titration curve.

11.4.5 Enter the acid volumes in Column D and base volumes in Column E of the schedule after converting the equivalents of acid and base to volume as follows:

$$V_{a/b} = \frac{Eq_{a/b}}{N_{a/b}}$$

Where: $V_a/_b$ = volume of acid or base to be entered in the schedule table (mL)
$Eq_{a/b}$ = equivalents of acid or base selected for the target pH as determined from the pre-test titration curve (meq/g)
$N_{a/b}$ = normality of the acid or base solution (meq/mL)

11.4.6 In Column F of the schedule table, calculate the volume of moisture contained in the "as tested" sample as follows:

$$V_{W,sample} = \frac{M_{test} \times (1 - SC)}{\rho_w}$$

Where: $V_{W,sample}$ = volume of water in the "as tested" sample (mL)
M_{test} = mass of the "as tested" sample (g)
SC = solids content of the "as tested" sample (g-dry/g)
ρ_w = density of water (1.0 g/mL at room temperature)

11.4.7 In Column G of the schedule table, calculate the volume of reagent water required to bring each extraction to a LS ratio of 10 mL/g-dry solid as follows:

$$V_{RW} = M_{dry} \times LS - V_{W,sample} - V_{a/b}$$

Where: V_{RW} = volume of reagent water required to complete LS ratio (mL)
M_{dry} = dry mass equivalent of solid sample (g)
LS = liquid-to-dry-solid ratio (10 mL/g)
$V_{W,sample}$ = volume of water in "as used" sample (mL)
$V_{a/b}$ = volume of acid or base for the extraction recipe (mL)

11.4.8 Method Blanks

In the schedule table, include three additional extractions for processing method blanks. Method blanks extractions are performed using the same equipment, reagents, and extraction process as the test positions, but without solid sample. The three method blanks should include:

a) reagent water (B01 in Table 4);

b) reagent water + maximum volume of acid in the schedule (B02 in Table 4);

c) reagent water + maximum volume of base in the schedule (B03 in Table 4).

NOTE: If multiple materials or replicate tests are carried out in parallel, only one set of method blanks is necessary.

11.4.9 Schedule formulation using Excel template

The "Test Data" worksheet in the provided Excel template may be used to automatically calculate a schedule of acid and base additions, as well as to plot the response eluate pH and conductivity as a function of acid addition. Mandatory input data for the template includes:

a) particle size of the "as tested" material (see Sec. 11.1);

b) solid content of the "as tested" material (see Sec. 11.2); and

c) nine acid/base additions determined from the pre-test titration curve with respect to target pH values designated in Table 5.

Subsequent to the extraction procedure, eluate pH, conductivity, and oxidation/reduction potential (optional) for up to three replicates may be entered and plotted as a function of acid added.

12.0 EXTRACTION PROCEDURE

Use the schedule of acid and base additions (Sec. 11.4) as a guide to set up nine test extractions and three method blanks as follows:

12.1 Label nine bottles with test position numbers and three bottles with method blank labels according to the schedule of acid and base additions (see Column A in Table 4).

12.2 Use the extraction parameters in Table 1 to identify the recommended dry-mass equivalent associated with the particle size of the "as tested" sample. Calculate and record the amount of "as tested" material equivalent to the identified dry mass from Table 1 as follows:

$$M_{test} = \frac{M_{dry}}{SC}$$

Where: M_{test} = mass of "as tested" solid equivalent to g of dry material (g)
M_{dry} = mass of dry material specified in method (g)
SC = solids content of "as tested" material (g/g)

12.3 Place the dry equivalent mass (± 0.1 g) of the "as tested" sample, calculated above, into each of the nine test position extraction vessels.

NOTE: Do NOT put solid material in the method blank extraction vessels.

12.4 Add the appropriate volume of reagent water (± 5% of target value) to both the test position and method blank extraction vessels, as specified in the schedule for the LS ratio makeup (see Column G in Table 4).

12.5 Add the appropriate volume of acid or base (± 1% of target value) to each vessel, using a continuously adjustable pipettor, as designated in the schedule for acid/base addition (see Column D and Column E in Table 4).

12.6 Tighten the leak-proof lid on each bottle and tumble all extractions (i.e., test positions and method blanks) in an end-over-end fashion at a speed of 28 ± 2 rpm at room temperature (20 ± 2 °C). The contact time for this method will vary depending on the sample particle size as shown in Table 1.

NOTE: The length of the contact time is designed to enhance the approach toward liquid-solid equilibrium. Longer contact times are required for larger particles to compensate for the effects of intra-particle diffusion. See Table 1 for recommended contact times based on particle size.

12.7 Remove the extraction vessels from the rotary tumbler and clarify the extractants by allowing the bottles to stand for 15 ± 5 min. Alternately, centrifuge the extraction vessels at 4000 ± 100 rpm for 10 ± 2 min.

12.8 For each extract vessel, decant a minimum volume (~ 5 mL) of clear, unpreserved supernatant into a clean container.

12.9 Measure and record the pH, specific conductivity, and oxidation-reduction potential (ORP) (optional, but strongly recommended) of the extracts (see Methods 9040, 9045, and 9050).

12.10 Separate the solid from the remaining liquid in each extraction vessel by pressure or vacuum filtration through a clean 0.45-µm pore size membrane (Sec. 6.5). The filtration apparatus may be exchanged for a clean apparatus as often as necessary until all liquid has been filtered.

NOTE: If COPCs which might be lost under vacuum (e.g., mercury) are suspected, the samples should be pressure-filtered using an inert gas (e.g., nitrogen or argon).

12.11 Immediately, preserve and store the volume(s) of eluate required for chemical analysis. Preserve all analytical samples in a manner that is consistent with the determinative chemical analyses to be performed.

13.0 DATA ANALYSIS AND CALCULATIONS (EXCEL TEMPLATE PROVIDED)

13.1 Data reporting

13.1.1 Figure 5 shows an example of a data sheet that may be used to report the concentration results of this method. This example is included in the Excel template. At a minimum, the basic test report should include:

a) Name of the laboratory

b) Laboratory technical contact information

c) Date at the start of the test

d) Name or code of the solid material

e) Particle size (85 wt% less than)

f) Type of acid and/or base used in test

g) Extraction contact time (h)

h) Ambient temperature during extraction (°C)

i) Eluate specific information (see Sec. 13.1.2 below)

13.1.2 The minimum set of data that should be reported for each eluate includes:

a) Eluate sample ID

b) Mass of "as tested" solid material used (g)

c) Moisture content of material used (g_{H_2O}/g)

d) Volume (mL) and normality (N) of acid and/or base used

e) Volume of water added (mL)

f) Target pH

g) Measured final eluate pH

h) Measured eluate conductivity (mS/cm)

I) Measured ORP (mV) (optional)

j) Concentrations of all COPCs

k) Analytical QC qualifiers as appropriate

13.2 Data interpretation (optional)

13.2.1 Acid/base neutralization curve

Plot the pH of each extract as a function of the equivalents of acid or base added per dry gram of material to generate an acid/base neutralization curve.

NOTE: For materials in which both acid and base were used, equivalents of base can be presented as the opposite sign of acid equivalents (i.e., 5 meq/g-dry of base would correspond to -5 meq/g-dry of acid).

The titration curve can be interpreted as showing the amount of acid or base that is needed to shift the pH of the subject material. This is helpful when evaluating field scenarios where the pH of leachates is not buffered by the acidity or alkalinity of the solid material.

13.2.2 LSP curve

An LSP curve can be generated for each COPC following chemical analyses of all extracts by plotting the target analyte concentration in the liquid phase as a function of the measured extract pH for each extract. As an example, Figure 6 illustrates the LSP curves for arsenic and selenium from a coal combustion fly ash and indicates the limits of quantitation (shown as ML and MDL) and the natural concentration response.

13.2.2.1 The lower limit of quantitation (LLOQ) of the determinative method for each COPC may be shown as a horizontal line. COPC concentrations below this line indicate negligible or non-quantitative concentrations.

NOTE: The lower limit of quantitation is highly matrix dependent and should be determined as part of a QA/QC plan.

13.2.2.2 Natural response is defined as the eluate pH and COPC concentration measured when the solid material is extracted with reagent water at an LS ratio of 10 mL/g-dry. The natural response values can be shown on the LSP curve as a vertical line from the *x*-axis (at the replicate average natural pH) intersected with a horizontal line (at the replicate average COPC concentration). Alternatively, the natural response can be indicated in results using a different symbol from other results.

13.2.2.3 The values on the curve indicate the eluate concentration of the constituent of interest at an LS of 10 mL/g-dry over a pH range. The shape of the LSP curve is indicative of the speciation of the COPC in the solid phase with four characteristic LSP curve shapes (i.e., relative locations of maxima and minima) presented schematically in Figure 7.

Cationic Species (e.g., Cd) — The LSP curve of cationic species typically has a maximum concentration in the acidic pH range that decreases to lower values at alkaline pH.

Amphoteric Species (e.g., Pb, Cr(III), Cu.) — The LSP curves tend to be similar in shape to cationic LSP curves with greater concentrations in the acidic pH range. However, the concentrations pass through a minimum in the near neutral to slightly acid pH range only to increase again for alkaline pH values. Typically, the increase at high pH is due to the solubility of hydroxide complexes (e.g., $[Pb(OH_3)]^-$).

Oxyanionic Species (e.g. $[AsO_4]^-$, $[SeO_4]^-$, $[MnO_4]^-$) — The LSP curves often show maxima in the neutral to slightly alkaline range.

Highly Soluble Species (e.g., Na^+, K^+, Cl^-) — The LSP curve is only a weak function of pH.

The idealized LSP curves in Figure 7 can be compared with the general shape of the test data to infer the speciation of the COPC in the solid matrix. Concentration results from this method may be simulated with geochemical speciation models to infer the mineral phases, adsorption reactions, and soluble complexes that control the release of the COPC (see Ref. 1).

14.0 METHOD PERFORMANCE

14.1 Performance data and related information are provided in SW-846 methods only as examples and guidance. The data do not represent required performance criteria for users of the methods. Instead, performance criteria should be developed on a project-specific basis, and the laboratory should establish in-house QC performance criteria for the application of this method. These performance data are not intended to be and must not be used as absolute QC acceptance criteria for purposes of laboratory accreditation.

14.2 Refs. 2 and 3 may provide additional guidance and insight on the use, performance and application of this method.

15.0 POLLUTION PREVENTION

15.1 Pollution prevention encompasses any technique that reduces or eliminates the quantity and/or toxicity of waste at the point of generation. Numerous opportunities for pollution prevention exist in laboratory operations. The EPA has established a preferred hierarchy of environmental management techniques that places pollution prevention as the management option of first choice. Whenever feasible, laboratory personnel should use pollution prevention techniques to address their waste generation. When wastes cannot be feasibly reduced at the source, the Agency recommends recycling as the next best option.

15.2 For information about pollution prevention that may be applicable to laboratories and research institutions consult Less is Better: Laboratory Chemical Management for Waste Reduction available from the American Chemical Society's Department of Government Relations and Science Policy, 1155 16th St., N.W. Washington, D.C. 20036, http://www.acs.org.

16.0 WASTE MANAGEMENT

The Environmental Protection Agency requires that laboratory waste management practices be conducted consistent with all applicable rules and regulations. The Agency urges laboratories to protect the air, water, and land by minimizing and controlling all releases from hoods and bench operations, complying with the letter and spirit of any sewer discharge permits and regulations, and by complying with all solid and hazardous waste regulations, particularly the hazardous waste identification rules and land disposal restrictions. For further information on waste management, consult The Waste Management Manual for Laboratory Personnel available from the American Chemical Society at the address listed in Sec. 14.2.

17.0 REFERENCES

1. H. A. van der Sloot, P.F.A.B. Seignette, J.C.L. Meeussen, O. Hjelmar and D.S. Kosson, (2008), "A Database, Speciation Modeling and Decision Support Tool for Soil, Sludge, Sediments, Wastes and Construction Products: LeachXS™-

   ORCHESTRA," in Venice 2008: Second International Symposium on Energy from Biomass and Waste, Venice, Italy, 17-20 November 2008 (also see www.leaching.com).

2. D.S. Kosson, H.A. van der Sloot, F. Sanchez and A.C. Garrabrants, (2002), "An Integrated Framework for Evaluating Leaching in Waste Management and Utilization of Secondary Materials," Environmental Engineering Science, 19(3) 159-204.

3. D.S. Kosson, A.C. Garrabrants, H.A. van der Sloot (2009) "Background Information for the Development of Leaching Test Draft Methods 1313 through Method 1316", (in preparation).

4. F. Sanchez, R. Keeney, D. Kosson, and R. DeLapp, (2006), "Characterization of Mercury-Enriched Coal Combustion Residues from Electric Utilities Using Enhanced Sorbents for Mercury Control," EPA-600/R-06/008, U.S. Environmental Protection Agency, Washington, DC.

18.0 TABLES, DIAGRAMS, FLOW CHARTS, AND VALIDATION DATA

The following pages contain the tables and figures referenced by this method.

TABLE 1

EXTRACTION PARAMETERS AS FUNCTION OF MAXIMUM PARTICLE SIZE

Particle Size (mm)	US Sieve	Minimum Dry Mass (g-dry)	Contact Time (h)	Suggested Vessel Size (mL)
0.3	50	20 ± 0.02	24 ± 2	250
2.0	10	40 ± 0.02	48 ± 2	500
5.0	4	80 ± 0.02	72 ± 2	1000

TABLE 2

MATERIAL NEUTRALIZATION CLASSIFICATIONS

Neutralization Classification	Material Types
Low Alkalinity	soils; sediments; CCR fly ash; CCR bottom ash; coal milling rejects; MSWI fly ash, MSWI bottom ash; sewage sludge amended soil
Moderate Alkalinity	soils; wood preserving waste; MSWI bottom ash; steel slag; electric arc furnace dust; MSW compost; nickel sludge; Portland cement mortar
High Alkalinity	Portland cement clinker; steel blast furnace slag, solidified waste (fly ash, blast furnace slag, Portland cement)

NOTE: CCR = Coal combustion residue
MSWI = Municipal solid waste incinerator

TABLE 3

PRE-TEST TITRATION: ACID EQUIVALENT SCHEDULE

Neutralization Classification	Equivalents of Acid (meq/g-dry)				
	Bottle 1	Bottle 2	Bottle 3	Bottle 4	Bottle 5
Low Alkalinity	-2.0	-1.0	0	1.0	2.0
Moderate Alkalinity	-2.0	0	2.0	5.0	10.0
High Alkalinity	0	5.0	10.0	15.0	25.0

NOTE: 1) Base additions shown as opposite sign of acid equivalents.
2) Additional pre-test point(s) interpolating or extrapolating from the pre-test schedule may be necessary to provide adequate resolution in the titration curve.

TABLE 4

EXAMPLE SCHEDULE OF ACID AND BASE ADDITIONS

A	B	C	D	E	F	G
Test position	Target extract pH	Equivalents of Acid (meq/g-dry)	Volume of 2N HNO_3 (mL)	Volume of 1N KOH (mL)	Volume of moisture in sample (mL)	Volume of reagent water (mL)
T01	13.0	-1.10	-	22.0	2.22	176
T02	12.0	-0.75	-	15.0	2.22	183
T03	10.5	-0.38	-	7.60	2.22	190
T04	9.0	-0.15	-	3.0	2.22	195
T05	8.0	-0.05	-	1.0	2.22	197
T06	Natural	0	-	-	2.22	198

T07	5.5	0.12	1.20	-	2.22	197
T08	4.0	0.90	9.00	-	2.22	189
T09	2.0	3.10	31.0	-	2.22	167
B01	QA/QC	0	-	-	-	200
B02	QA/QC	3.10	31.0	-	-	169
B03	QA/QC	-1.10	-	22.0	-	178

NOTE: 1) This schedule is based on "as tested" sample mass of 22.2±0.1 g (i.e., equivalent "as tested" mass for a 20.0 g-dry sample at a solids content of 0.90 g-dry/g).
2) In this example, the natural pH is assumed to be 7.0±0.5.
3) Test positions marked B01, B02, and B03 are method blanks of reagent water, reagent water + maximum acid addition, and reagent water + maximum base addition, respectively.

Data modified from Ref. 2.

TABLE 5

FINAL EXTRACT PH TARGETS

pH Target	Rationale
?	Natural pH at LS 10 mL/g-dry (no acid/base addition)
2.0±0.5	Provides estimates of total or available COPC content
4.0±0.5	Lower pH limit of typical management scenario
5.5±0.5	Typical lower range of industrial waste landfills
7.0±0.5	Neutral pH region; high release of oxyanions
8.0±0.5	Endpoint pH of carbonated alkaline materials
9.0±0.5	Minimum of LSP curve for many cationic and amphoteric COPCs
12.0±0.5	Maximum in alkaline range for LSP curves of amphoteric COPCs
13.0±0.5	Upper bound (field conditions) for amphoteric COPCs
10.5±0.5	Substitution if natural pH falls within range of a mandatory target

FIGURE 1

METHOD FLOWCHART

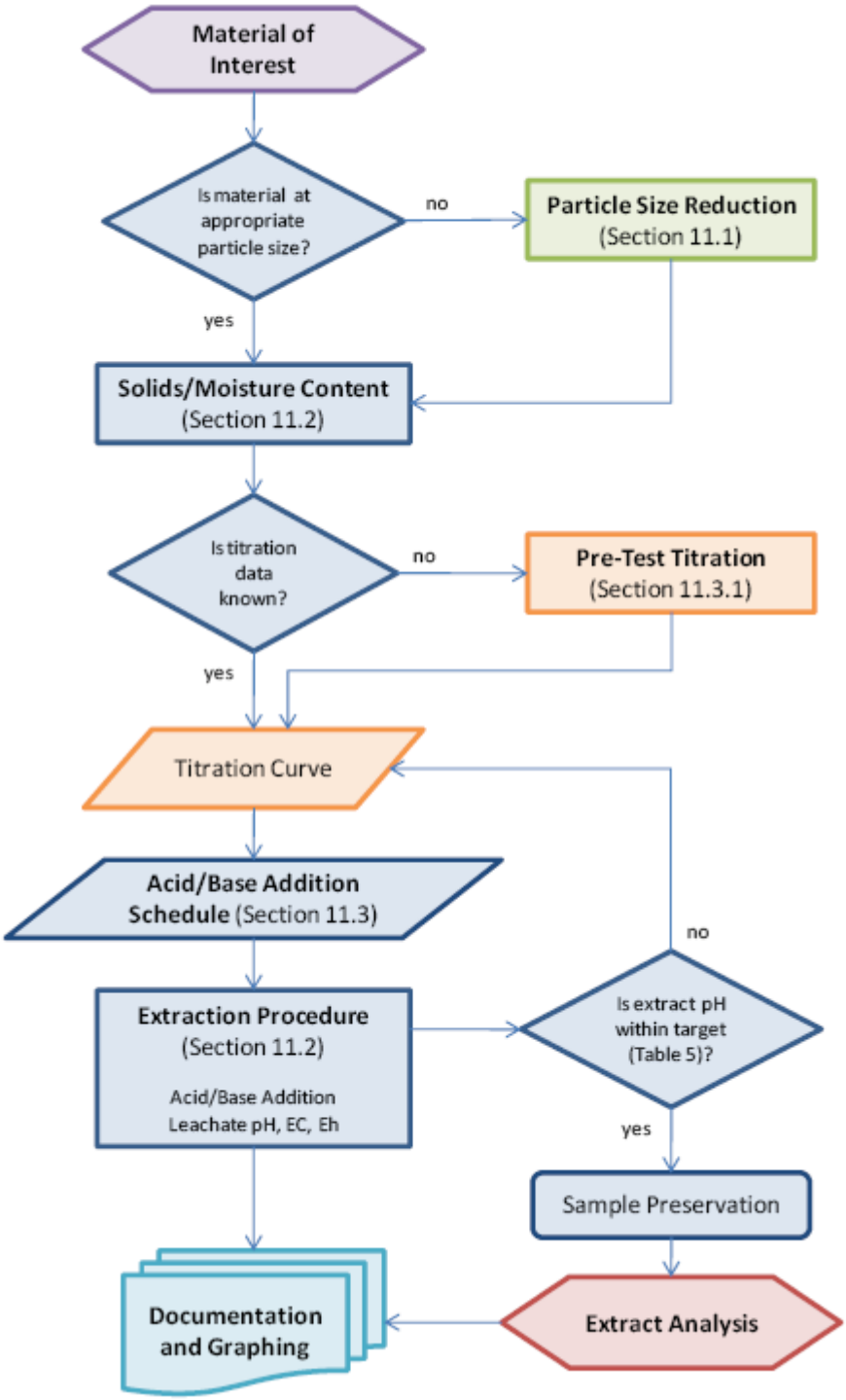

FIGURE 2

EXAMPLE TITRATION CURVES FOR SELECTED "LOW ALKALINITY" WASTES

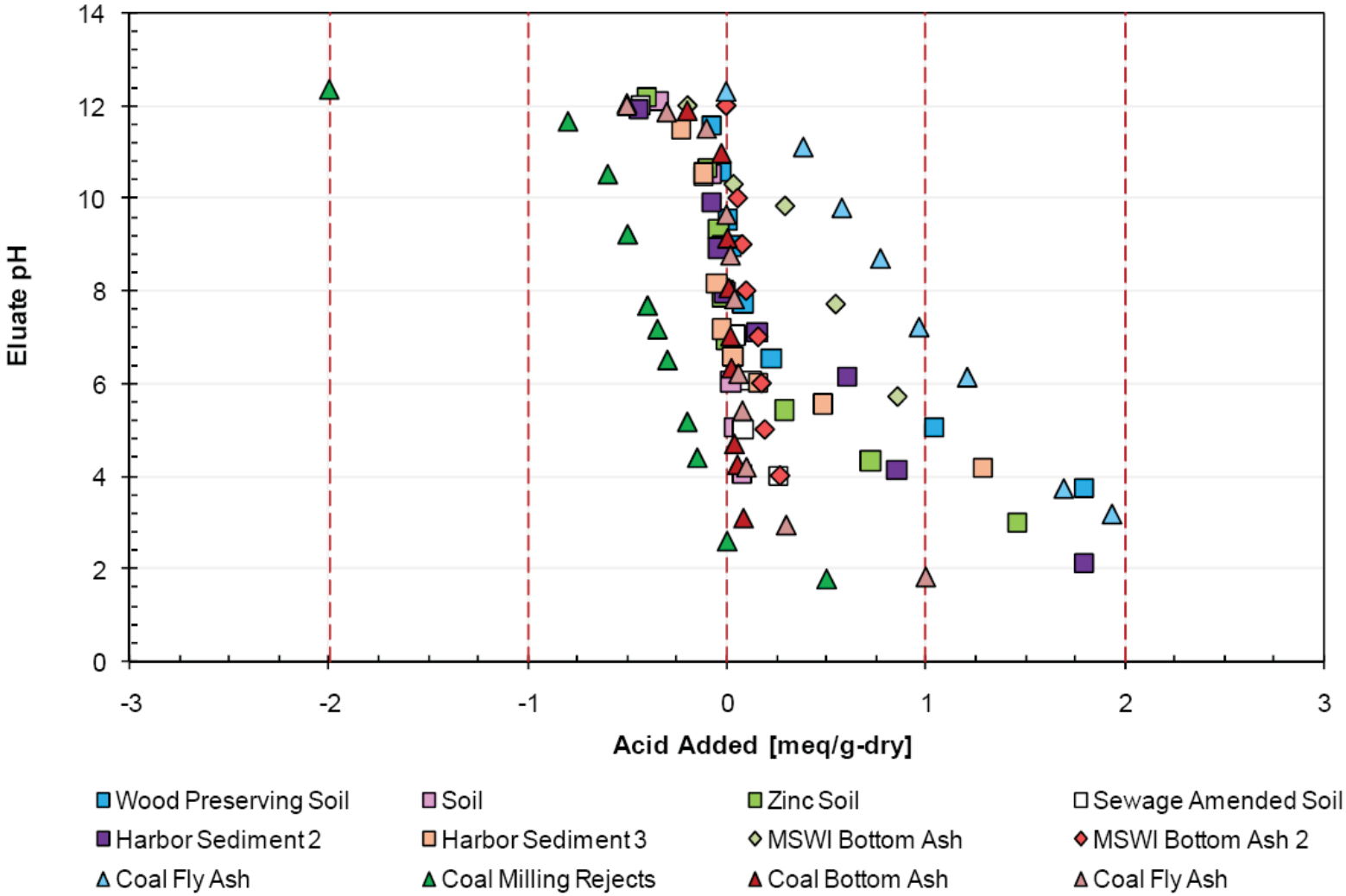

Some data taken LeachXS database (Ref. 1).

FIGURE 3

EXAMPLE TITRATION CURVES FOR SELECTED "MODERATE ALKALINITY" WASTES

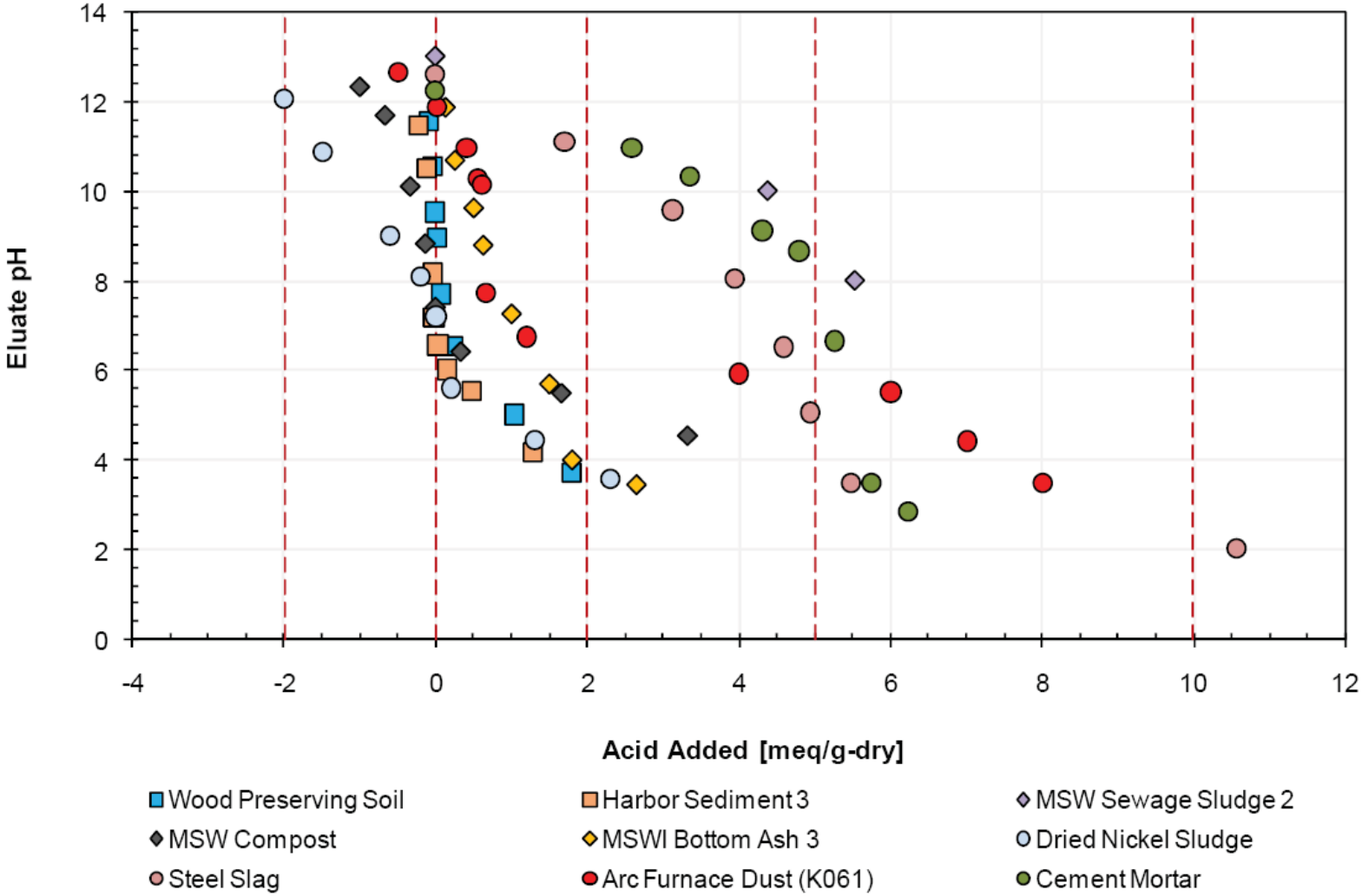

Some data taken from LeachXS database (Ref. 1).

FIGURE 4

EXAMPLE TITRATION CURVES FOR SELECTED "HIGH ALKALINITY" WASTES

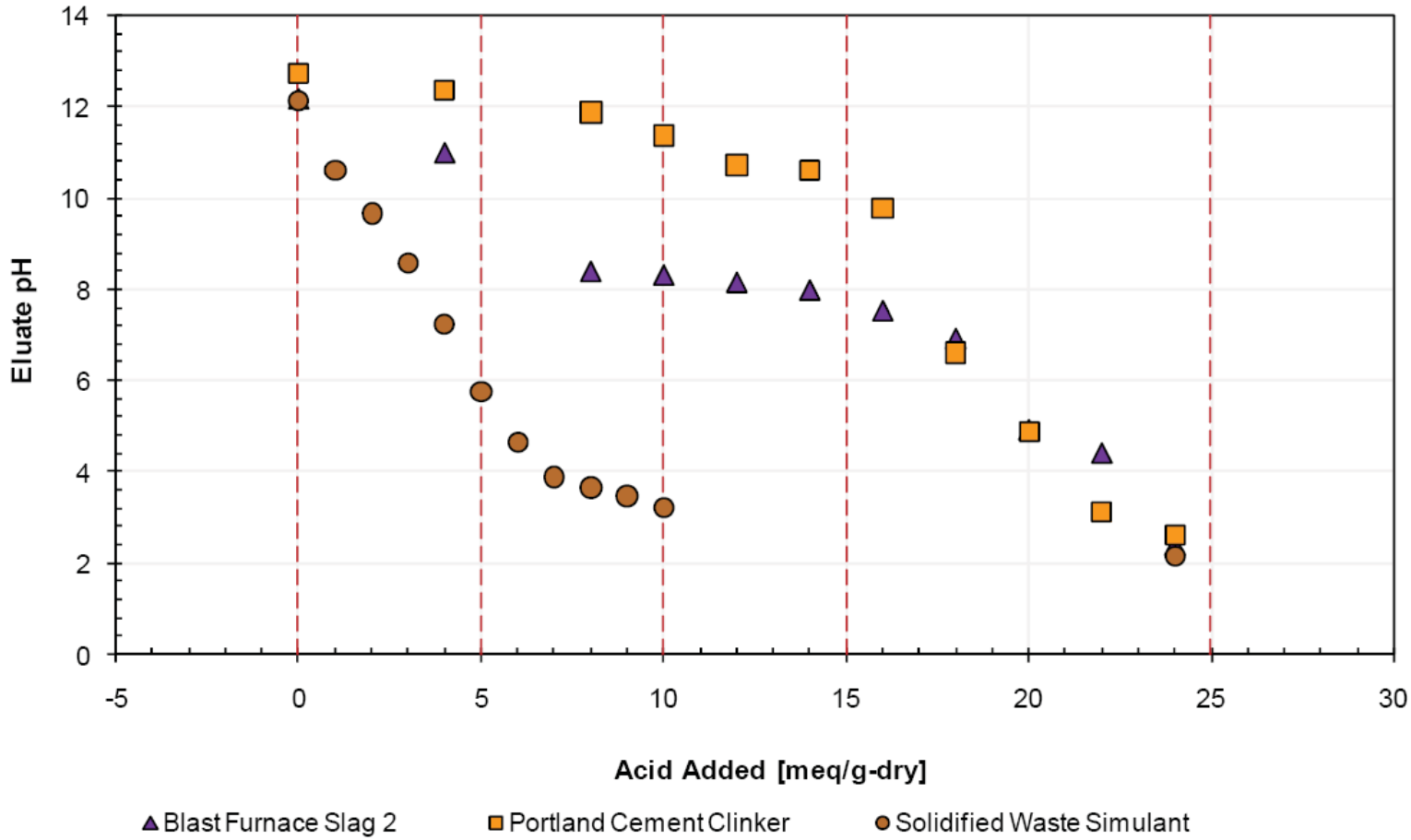

Some data taken from LeachXS database (Ref. 1).

FIGURE 5

EXAMPLE DATA REPORT FORMAT

EPA METHOD 1313

ABC Laboratories

Report of Analysis

123 Main Street

Anytown, USA

Contact: John Smith
(555) 111-1111

Client Contact: Susan Jones
(555) 222-2222

Material Code:	**XYZ**	Particle Size:	88% passing 2-mm sieve
Material Type:	Coal Combustion Fly Ash	Contact Time:	48 hours
Date Received:	10/1/20xx	Lab Temperature:	21 ± 2 °C
Test Date:	11/1/20xx	Acid Used:	Nitric acid
Report Date:	12/1/20xx	Base Used:	Sodium hydroxide

Test Position	Replicate	Value	Units	Method	Note
T01	**A**				
	Eluate Sample ID	**XYZ-1313-T01-A**			
	Solid Material	40.0	g		
	Moisture Content	0.01	g		
	Water Added	386.0	g_{H_2O}/g		
	Acid Added	14.0	mL		
	Acid Strength	2.0	mL		
	Base Added	-	N		
	Base Strength	1.0	mL		
	Target pH	2.0 ± 0.5	-		
	Eluate pH	1.89	-	EPA 9040	
	Eluate Conductivity	12.6	mS/c	EPA 9050	
	Eluate ORP	203	mv		

Chemical Analysis	Value	Units	QC Flag	Method	Date	Dilution Factor
Al	216.0	mg/L		EPA 6020	11/7/20xx	1000
As	0.64	mg/L		EPA 6020	11/7/20xx	10
Cl	< 4.13	mg/L	U	EPA 9056	11/9/20xx	1

Test Position	Replicate	Value	Units		Method	Note	
T02	**A**						
	Eluate Sample ID	**XYZ-1313-T02-A**					
	Solid Material	40.0	g				
	Moisture Content	0.01	g				
	Water Added	400.0	g_{H_2O}/g				
	Acid Added	14.0	mL				
	Acid Strength	2.0	mL				
	Base Added	-	N				
	Base Strength	1.0	mL				
	Target pH	4.0 ± 0.5	-				
	Eluate pH	3.86	-		EPA 9040	Natural pH	
	Eluate Conductivity	0.99	mS/c		EPA 9050		
	Eluate ORP	180	mv				
	Chemical Analysis	**Value**	**Units**	**QC Flag**	**Method**	**Date**	**Dilution Factor**
	Al	449.0	mg/L		EPA 6020	11/7/20xx	1000
	As	0.979	mg/L		EPA 6020	11/7/20xx	10
	Cl	< 4.13	mg/L	U	EPA 9056	11/7/20xx	1

QC Flag Key: U Value below lower limit of quantitation as reported (< "LLOQ")

FIGURE 6

EXAMPLE LSP CURVES FROM A COAL COMBUSTION FLY ASH SHOWING ASSESSMENT ZONES FOR A LANDFILL SCENARIO

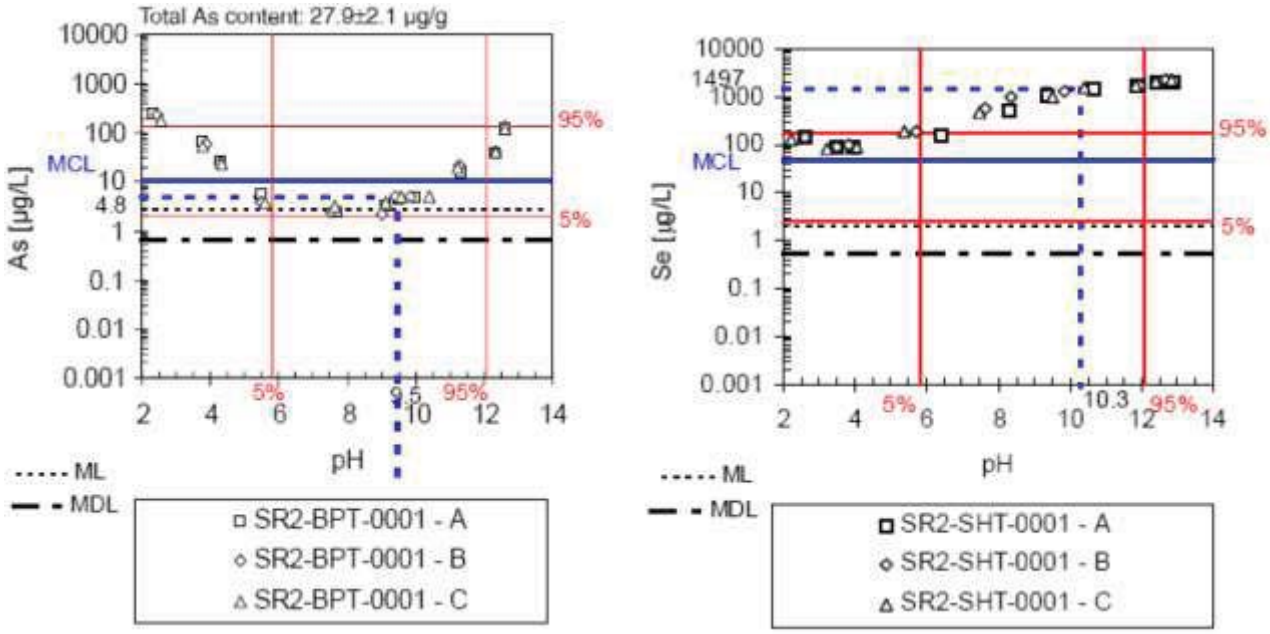

Figure taken from Ref. 4.

FIGURE 7

SCHEMATIC LSP CURVES OF CATIONIC, AMPHOTERIC, AND OXYANIONIC SPECIES

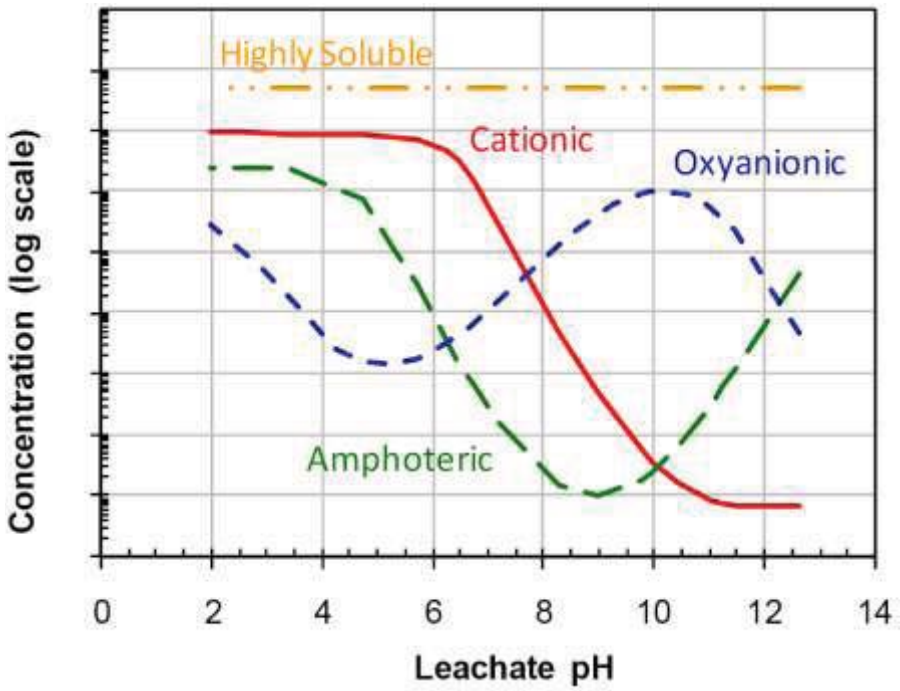

Figure taken from Ref. 2.

6.2.2 Draft Method 1314: LEACHING TEST (LIQUID-SOLID PARTITIONING AS A FUNCTION OF LIQUID-SOLID RATIO) OF CONSTITUENTS IN SOLID MATERIALS USING AN UP-FLOW PERCOLATION COLUMN

SW-846 is not intended to be an analytical training manual. Therefore, method procedures are written based on the assumption that they will be performed by analysts who are formally trained in at least the basic principles of chemical analysis and in the use of the subject technology.

In addition, SW-846 methods, with the exception of required method use for the analysis of method-defined parameters, are intended to be guidance methods which contain general information on how to perform an analytical procedure or technique which a laboratory can use as a basic starting point for generating its own detailed Standard Operating Procedure (SOP), either for its own general use or for a specific project application. The performance data included in this method are for guidance purposes only, and are not intended to be and must not be used as absolute QC acceptance criteria for purposes of laboratory accreditation.

1.0 SCOPE AND APPLICATION

1.1 This method is designed to provide the liquid-solid partitioning (LSP) of inorganic constituents (e.g., metals, radionuclides) and non-volatile organic constituents (e.g., polycyclic aromatic hydrocarbons (PAHs), dissolved organic carbon) in a granular solid material as a function of liquid-to-solid (LS) ratio under percolation conditions. The first eluates of the column test provide insight into pore solution composition either in a granular bed (e.g., soil column) or in the pore space of low-permeability material (e.g., solidified monolithic or compacted granular fill). Analyses of eluates for dissolved organic carbon and of the solid phase for total organic carbon afford evaluation of the impact of organic carbon release and the influence of dissolved organic carbon on the LSP of inorganic constituents.

1.2 This method is intended to be used as part of environmental leaching assessment for the evaluation of disposal, beneficial use, treatment effectiveness and site remediation.

1.3 This method is suitable to a wide range of granular solid materials. Example materials include industrial wastes, soils, sludges, combustion residues, sediments, construction materials, and mining wastes. This method is not suitable to monolithic materials (e.g., cement-based and stabilized materials) without particle-size reduction prior to testing.

1.4 This test method is intended as a means for obtaining a series of extracts (i.e., the eluates) of a granular solid material which may be used to show eluate concentrations and/or cumulative release as a function of LS ratio which can be related to a time scale when data on mean infiltration rate, density and height of application are available.

1.5 This method provides options for the preparation of analytical samples that provide flexibility based on the level of detail required. For example, when the purpose of characterization is for comparison to previous testing, compositing of eluates may be possible to create a reduced set of analytical samples. Table 1 outlines the eluate fractions and collection options, based on whether concentration or cumulative release is to be reported. The collection schemes are described below.

1.5.1 Complete characterization

For complete characterization of eluate concentration and cumulative release as a function of LS ratio, nine discrete eluate collections and analyses are required (see Table 1, Option A). No compositing of eluate fractions is performed for complete characterization, and all eluate fractions are analyzed.

Eluate concentrations from complete characterization may be used in conjunction with information regarding environmental management scenarios to estimate anticipated leaching concentrations, release rates, and extents of release for individual material constituents in the management scenarios evaluated. Eluate concentrations may also be used along with geochemical speciation modeling to infer the mineral phases that control the LSP in the pore structure of the solid material.

1.5.2 Limited analysis

Under a limited analysis approach, nine eluate collections and analysis of six analytical samples are required. If evaluation is based on eluate concentrations, six discrete eluate fractions are chemically analyzed (see Table 1, Option B). If evaluation is based on cumulative release, some eluate fractions are composited by volume-weighted averaging to create a set of six analytical samples (see Table 1, Option C). The concentrations of composite analytical samples cannot be interpreted along with eluate fractions on the basis of concentration.

1.5.3 Index testing

For the determination of consistency between the subject material and previously characterized materials, nine eluate collections and analysis of three analytical samples are required. If consistency is to be determined by eluate concentrations, three discrete eluate fractions are chemically analyzed (see

Table 1, Option D). If consistency is to be determined by cumulative release, some eluate fractions are composited by volume-weighted averaging to create a set of three analytical samples (see Table 1, Option E). The concentrations of composited analytical samples cannot be interpreted along with eluate fractions on the basis of concentration.

1.6 This method is not applicable to characterize the release of volatile organic analytes.

1.7 This method provides eluate solutions considered indicative of leachate under field conditions only where the field leaching pH is controlled by the alkalinity or acidity of the solid material and the field leachate is not subject to dilution or other attenuation mechanisms. The cumulative mass of constituent released over a LS ratio range may be considered an estimate of the maximum mass of that constituent to be leached under field leaching over intermediate time frames (e.g., up to 100 years) and the domain of laboratory test pH.

1.8 Prior to employing this method, analysts are advised to take reasonable measures to ensure that the granular sample is homogenized to the extent practical. Particle-size reduction may provide additional assurance of sample homogenization.

1.9 In preparation of solid materials for use in this method, particle-size reduction or exclusion of samples with large grain size is used to enhance the approach towards liquid-solid equilibrium over the residence time of eluant in the column.

1.10 The structure and use of this method is similar to that of NEN 7343 (see Ref. 1) and CEN TS 14405 (see Ref. 2).

1.11 Prior to employing this method, analysts are advised to consult the base method for each type of procedure that may be employed in the overall analysis (e.g., Methods 9040, 9045, and 9050, and the determinative methods for the target analytes), quality control (QC) acceptance criteria, calculations, and general guidance. Analysts also should consult the disclaimer statement at the front of the manual and the information in Chapter Two for guidance on the intended flexibility in the choice of methods, apparatus, materials, reagents, and supplies, and on the responsibilities of the analyst for demonstrating that the techniques employed are appropriate for the analytes of interest, in the matrix of interest, and at the concentration levels of concern.

In addition, analysts and data users are advised that, except where explicitly specified in a regulation, the use of SW-846 methods is not mandatory in response to Federal testing requirements. The information contained in this method is provided by EPA as guidance to be used by the analyst and the regulated community in making judgments necessary to generate results that meet the data quality objectives for the intended application. Guidance on defining data quality objectives can be obtained at http://www.epa.gov/QUALITY/qs-docs/g4-final.pdf

1.12 Use of this method is restricted to use by, or under supervision of, properly experienced and trained personnel. Each analyst must demonstrate the ability to generate acceptable results with this method.

2.0 SUMMARY OF METHOD

Eluant is introduced into a column of moderately-packed granular material in an up-flow pumping mode, with eluate collection performed as a function of the cumulative LS ratio. Up-flow pumping is used to minimize air entrainment and flow channeling. The default eluant for most materials is reagent water. However, a solution of 1.0 mM calcium chloride in reagent water is used when testing materials with either a high clay content (i.e., to prevent deflocculation of clay layers) or high organic matter (i.e., to moderate mobilization of dissolved organic carbon). The flow rate is maintained between 0.5-1.0 LS/day to increase the likelihood of local equilibrium between the solid and liquid phases, due to residence times longer than 1 day. Eluate volumes are chemically analyzed for a combination of inorganic and non-volatile organic analytes depending on the constituents of potential concern (COPC). For the purposes of chemical speciation modeling, the entire eluant volume up to 10 mL/g dry sample (g-dry) is collected in nine specific aliquots of varying volume. A limited subset of eluants volumes within the same LS ratio range may be collected and analyzed for regulatory and compliance purposes. A flowchart for performing this method is shown in Figure 1.

3.0 DEFINITIONS

3.1 COPC — A chemical species of interest, which may or may not be regulated, but may be characteristic of release-controlling properties of the sample geochemistry.

3.2 Release — The dissolution or partitioning of a COPC from the solid phase to the aqueous phase during laboratory testing (or under field conditions). In this method, mass release is expressed in units of mg COPC/kg dry solid material.

3.3 LSP — The distribution of COPCs between the solid and liquid phases at the conclusion of the extraction.

3.4 LS ratio — the fraction of the total liquid volume (including the moisture contained in the “as used” solid sample) to the dry mass equivalent of the solid material. LS ratio is typically expressed in volume units of liquid per dry mass of solid material (mL/g-dry).

3.5 “As-tested” sample — The solid sample at the conditions (e.g., moisture content and particle-size distribution) present at the time of the start of the test procedure. The “as-tested” conditions will differ from the "as-received" sample conditions if particle-size reduction and drying were necessarily performed.

3.6 Dry-mass equivalent — The mass of “as-tested” (i.e., “wet”) sample that equates to the mass of dry solids plus associated moisture, based on the moisture content of the “as-tested” material. The dry-mass equivalent is typically expressed in mass units of the “as-tested” sample (g).

3.7 Refer to the SW-846 chapter of terms and acronyms for potentially applicable definitions.

4.0 INTERFERENCES

4.1 Solvents, reagents, glassware, and other sample processing hardware may yield artifacts and/or interferences to sample analysis. All of these materials must be demonstrated to be free from interferences under the conditions of the analysis by analyzing method blanks. Specific selection of reagents and purification of solvents by distillation in all-glass systems may be necessary. Refer to each method to be used for specific guidance on quality control procedures and to Chapters Three and Four for general guidance on the cleaning of laboratory apparatus prior to use.

4.2 When the test method is applied to solid materials with a clay content greater than 10% or an organic matter content greater than 1%, a solution of 1.0 mM calcium chloride in reagent water is recommended to minimize deflocculation of clay minerals. However, the use of calcium chloride solution will interfere with the determination of actual calcium and chloride release.

NOTE: The critical values of clay and organic matter content are verified during ruggedness testing.

4.3 When this method is applied to fine-grained, granular materials, tamping during column preparation may result in flow problems due to a low-permeability sample bed. This problem can be resolved by incorporating 20-50% inert material (e.g., 20–30-mesh normal sand or 2-mm borosilicate glass beads) into the solid sample. Alternatively, mass release from low-permeability materials may be measured using Method 1315.

5.0 SAFETY

5.1 This method does not address all safety issues associated with its use. The laboratory is responsible for maintaining a safe work environment and a current awareness file of OSHA regulations regarding the safe handling of the chemicals listed in this method. A reference file of material safety data sheets (MSDSs) should be available to all personnel involved in these analyses.

6.0 EQUIPMENT AND SUPPLIES

The mention of trade names or commercial products in this manual is for illustrative purposes only, and does not constitute an EPA endorsement or exclusive recommendation for use. The products and instrument settings cited in SW-846 methods represent those products and settings used during the method development or subsequently evaluated by the Agency. Glassware, reagents, supplies, equipment, and settingd other than those listed in this manual may be employed provided that method performance appropriate for the intended application has been demonstrated and documented.

This section does not list common laboratory glassware (e.g., beakers and flasks).

6.1 Column apparatus

This method recommends the use of a specific column apparatus (see Figure 2). Equipment with equivalent specifications may be substituted. The apparatus should have valves and quick connectors (e.g., Luer lock fittings) such that the column with end caps can be removed for packing with test material and mass measurements.

6.1.2 A 30-cm, straight cylindrical column with an inner diameter (ID) of 5-cm and constructed of inert material, resistant to high- and low-pH conditions and interaction with constituents of interest.

6.1.2.1 For the evaluation of inorganic COPC mobilities, equipment composed of borosilicate glass (e.g., Kimble-Kontes CHROMAFLEX #420830-3020 or equivalent), polytetrafluoroethylene (PTFE), high density polyethylene (HDPE), polypropylene (PP), or polyvinyl chloride (PVC) is recommended.

6.1.2.2 For the evaluation of non-volatile organic and mixed organic/inorganic COPCs, equipment composed of glass or Type 316 stainless steel is recommended. PTFE is not recommended for

non-volatile organics, due sorption of species with high hydrophobicity (e.g., PAHs). Borosilicate glass is recommended over other types of glass, especially when inorganic analytes are of concern.

6.1.3 The column must be of sufficient volume to accommodate a minimum of a 300–g-dry material plus a 1-cm layer of silica sand (20-30 mesh) used at the bottom of the column to distribute eluant flow and at the top of the column to form a coarse filter for eluate particulates.

6.1.4 The column must have end cap materials that form a leak-proof seal and that can withstand pressures, such as encountered when pumping eluant through the column.

6.2 Eluant feed stock container — Resealable bottle or other container, constructed of inert material, capable of withstanding extreme pH conditions and interaction with any constituents of interest (see guidance in Sec. 6.1.2.)

6.3 Eluant feed tubing — 2-mm or similarly small ID tubing composed of chemically-inert material

NOTE: Larger ID tubing may be required if a single eluent stock container is used to feed multiple column set-ups.

6.4 Eluate collection bottles — capable of assembly with column apparatus using simple water locks in order to prevent the intrusion of air (see Figure 2).

6.5 20–30-mesh normal washed quartz sand

6.6 Balance — Capable of 0.01-g resolution for masses less than 500 g.

6.7 Filtration apparatus — Pressure or vacuum filtration apparatus composed of appropriate materials so as to maximize the collection of extracts and minimize loss of the COPCs (e.g., Nalgene #300-4000 or equivalent) (see Sec. 6.1).

6.8 Filtration membranes — Composed of PP or equivalent material with an effective pore size of 0.45-µm (e.g., Gelman Sciences GH Polypro #66548 from Fisher Scientific or equivalent).

6.9 pH Meter — Laboratory model with the capability for temperature compensation (e.g., Accumet 20, Fisher Scientific or equivalent) and a minimum resolution of 0.1 pH units.

6.10 pH combination electrode — Composed of chemically-resistant materials.

6.11 Conductivity meter — Laboratory model (e.g., Accumet 20, Fisher Scientific or equivalent), with a minimum resolution of 5% of the measured value.

6.12 Conductivity electrodes — Composed of chemically-resistant materials.

7.0 REAGENTS AND STANDARDS

7.1 Reagent-grade chemical must be used in all tests. Unless otherwise indicated, it is intended that all reagents conform to the specifications of the Committee on Analytical Reagents of the American Chemical Society, where such specification are available. Other grade may be used, provided it is first ascertained that the reagent is of sufficiently high purity to permit its use without lessening the accuracy of the determination. Inorganic reagents and extracts should be stored in plastic to prevent interaction of constituents from glass containers.

7.2 Reagent water must be interference free. All references to water in this method refer to reagent water unless otherwise specified.

7.3 Calcium chloride (1.0 mM), $CaCl_2$ — Prepared by dissolving 0.11 g of ACS grade or better solid calcium chloride in 1 L of reagent water.

8.0 SAMPLE COLLECTION, PRESERVATION, AND STORAGE

8.1 See the introductory material to Chapter Three “Inorganic Analytes” and Chapter Four “Organic Analytes.”

8.2 All samples should be collected using an appropriate sampling plan.

8.3 All analytical sample containers should be composed of materials that minimize interaction with solution COPCs. For further information, see Chapters Three and Four.

8.4 Preservatives should not be added to samples before extraction.

8.5 Samples can be refrigerated, unless refrigeration results in an irreversible physical change to the sample.

8.6 Extracts should be preserved according to the guidance given in the individual determinative methods for the COPCs.

8.7 Extract holding times should be consistent with the aqueous sample holding times specified in the determinative methods for the COPCs.

9.0 QUALITY CONTROL

9.1 Refer to Chapter One for guidance on quality assurance (QA) and QC protocols. When inconsistencies exist between QC guidelines, method-specific QC

criteria take precedence over both technique-specific criteria and those criteria given in Chapter One, and technique-specific QC criteria take precedence over the criteria in Chapter One. Any effort involving the collection of analytical data should include development of a structured and systematic planning document, such as a Quality Assurance Project Plan (QAPP) or a Sampling and Analysis Plan (SAP), which translates project objectives and specifications into directions for those that will implement the project and assess the results. Each laboratory should maintain a formal quality assurance program. The laboratory should also maintain records to document the quality of the data generated. All data sheets and quality control data should be maintained for reference or inspection.

9.2 In order to demonstrate the purity of reagents, at least one eluant blank should be tested. If multiple batches of eluant are employed, one eluant blank from each batch should be analyzed.

9.3 The analysis of extracts should follow appropriate QC procedures, as specified in the determinative methods for the COPCs. Refer to Chapter One for specific quality control procedures.

9.4 Unless the "as-received" samples are part of a time-dependent (e.g., aging) study, solid materials should be processed and tested within one month of their receipt.

10.0 CALIBRATION AND STANDARDIZATION

10.1 The balance should be calibrated and certified at a minimum annually or in accordance with laboratory policy.

10.2 Prior to measurement of eluate pH, the pH meter should be calibrated using a minimum of two standards that bracket the range of pH measurements. Refer to Methods 9040 and 9045 for additional guidance.

10.3 Prior to measurement of eluate conductivity, the meter should be calibrated using at least one standard at a value greater than the range of conductivity measurements. Refer to Method 9050 for additional guidance.

11.0 PREPARATORY PROCEDURES

11.1 Particle-size reduction (if required)

11.1.1 In this method, particle-size reduction is used to prepare large-grained samples for the column test so that the approach toward liquid-solid equilibrium is enhanced and fluid channeling along column walls is

minimized. The maximum particle size of the solid should ≤ 1/20 of the column diameter. For the column recommended in this method, a maximum particle size of 2.5 mm is acceptable. Therefore, 85% of the test material should pass through a 2.38-mm (US No. 8) sieve. If less than 15% of the solid material is larger than the maximum acceptable particle size, this fraction of the solid may be excluded from the material tested, rather than particle size-reduced. The mass and nature of the discarded fraction should be documented.

11.1.2 Particle-size reduction of "as received" sample may be achieved through crushing, milling or grinding with equipment made from chemically-inert materials. During the reduction process, care should be taken to minimize the loss of sample and potentially volatile constituents in the sample.

11.1.3 If the moisture content of the "as received" material is greater than 15% (wet basis), air drying or desiccation may be necessary. Oven drying is not recommended for the preparation of test samples due to the potential for mineral alteration and volatility loss. In all cases, the moisture content of the "as received" material should be recorded.

NOTE: If the solid material is susceptible to interaction with the atmosphere (e.g., carbonation, oxidation), drying should be conducted in an inert environment.

11.1.4 When the material seems to be of a somewhat uniform particle size, calculate the percentage less than the sieve size as follows:

$$\%\ \text{Passing} = \frac{M_{sieved}}{M_{total}} \times \mathbf{100}\%$$

Where: M_{sieved} = mass of sample passing the sieve (g)
M_{total} = mass of total sample (g) (e.g., M_{sieved} + mass not passing sieve)

11.1.5 The fraction retained by the sieve should be recycled for further particle-size reduction until at least 85% of the initial mass has been reduced below the designated maximum particle size. Calculate and record the final percentage passing the sieve and the designated maximum particle size. For the uncrushable fraction of the "as received" material, record the fraction mass and nature (e.g., rock, metal or glass shards, etc).

11.1.6 Store the size-reduced material in an airtight container in order to prevent contamination via gas exchange with the atmosphere. Store the container in a cool, dark and dry place prior to use.

11.2 Determination of solids and moisture content

11.2.1 In order to calculate eluate collection as a function of the dry-mass equivalent of "as tested" sample material, the solids content of the solid sample material should be determined and recorded. In this method, the moisture content is determined and recorded on the basis of the "wet" or "as-tested" sample.

WARNING: The drying oven should be contained in a hood or otherwise properly ventilated. Significant laboratory contamination or inhalation hazards may result when drying heavily contaminated samples. Consult the laboratory safety officer for proper handling procedures prior to drying samples that may contain volatile, hazardous, flammable or explosive materials.

11.2.2 Place a 5–10-g sample of solid material into a clean, pre-tared dish or crucible. Dry the sample to a constant mass at 105 ± 2 °C. Periodically check the sample mass after allowing the sample to cool to room temperature (20 ± 2 °C) in a desiccator.

NOTE: The oven-dried sample is not used for the extraction and should be properly disposed of once the dry mass is determined.

11.2.3 Calculate and report the solids content as follows:

$$SC = \frac{M_{dry}}{M_{test}}$$

Where: SC = solids content (g-dry/g)
M_{dry} = mass of oven-dried sample (g-dry)
M_{test} = mass of "as-tested" sample (g)

11.2.4 Calculate and report the moisture content (wet basis) as follows:

$$MC_{wet} = \frac{M_{test} - M_{dry}}{M_{test}}$$

Where: $MC_{(wet)}$ = moisture content on a wet basis (g_{H_2O}/g)
M_{dry} = mass of oven-dried sample (g-dry)
M_{test} = mass of "as-tested" sample (g)

11.3 Column preparation

11.3.1 Prepare the column test apparatus as depicted in Figure 2. Eluant feed should be directed through the lower end cap and upwards into the column, in order to minimize air retention in the packed bed and fluid channeling along the column walls.

NOTE: When solid samples may be affected by dissolved oxygen in the feed stock, an inert gas (e.g., nitrogen or argon) may be bubbled through the feed solution to displace oxygen or used to purge the headspace above the feed solution.

NOTE: When alkaline or other air-sensitive eluates are expected, the vapor space of empty collections bottles may be purged with an inert gas (e.g., nitrogen or argon) prior to eluate collection.

11.3.2 Record the mass of the empty column with end caps and any tubing leads that are needed to separate the column from the entire apparatus.

11.3.3 Place an approximately 1-cm thick layer of quartz sand (Sec. 6.5) on the bottom of the column using a small scoop or spoon. Record the mass of the column and sand layer. Level the sand layer by tapping the sides of the column.

11.3.4 Pack the main body of the column with a minimum 300-g dry-mass equivalent of “as tested” sample in approximately five layers with light tamping with a glass rod to level the material between layers. The top of the packed sample should be approximately 1 cm from the level of the column interface with the top end cap. Record the mass of the column, lower sand layer, and “as tested” sample.

11.3.5 Place a layer of sand to fill the approximate 1-cm gap between the top of the sample packing and the interface between the column and top-end cap. Record the total mass of the completely-packed column.

11.3.6 Determine the “as tested” mass of the sample packing by subtracting the mass of the column and lower sand layer (Sec. 11.3.3) from the mass of the column, sand layer and packing (Sec. 11.3.4).

11.3.7 Calculate the dry-mass equivalent packed of “as tested” sample into the column using the solids content as follows:

$$M_{dry} = SC - M_{test}$$

Where: M_{dry} = dry-mass equivalent of sample in column (g-dry)
SC = solids content (g-dry/g)
M_{test} = mass of “as tested” sample in column (g)

11.4 Pump setup

11.4.1 Prior to the start of the test, set the flow rate of the pump to a value that will provide an eluate production rate of 0.75 ± 0.25 LS/day. For

example, given a dry-mass equivalent of 350 g-dry, an LS ratio of 0.5 would translate to 175 mL/g-dry, in which case the pump should be set to a flow rate of 175 mL/day.

11.4.2 Prime the tubing with eluant

11.4.2.1 Detach the inlet tubing from the bottom of the column and place the open end into a waste container.

11.4.2.2 Turn on the pump and allow the inlet tubing to fill with eluent. Remove any air bubbles trapped in the inlet tubing.

11.4.2.3 When the inlet tubing is full with eluant, stop the pump and reconnect the tubing to the bottom of the column.

11.5 Eluant collection schedule

11.5.1 Table 2 provides a schedule of fraction end-point LS ratios, interval LS ratios, and eluate fraction volumes for collection, assuming a dry-mass equivalent of 300 g-dry. The minimum volume of each collection bottle should be sized so as to capture the entire eluate fraction.

11.5.2 Using the assumed pump rate and the dry-mass equivalent of the sample, calculate the durations of column testing required to reach the target eluate collection LS ratios shown in Table 2 as follows:

$$T_i = \frac{M_{dry} - \sum LS_i}{R_i}$$

Where: T_i = target time from start for collection of eluant fraction i (day)
M_{dry} = dry-mass equivalent of sample in column (g-dry)
$\sum LS_i$ = target cumulative LS ratio for interval i from Table 1 (mL/g-dry)
R_i = pump rate assumed for interval i (mL/day)

Alternatively, use the provided Microsoft® Excel spreadsheet template to develop the schedule of target collection times.

<u>NOTE</u>: The schedule of predicted collection times is for reference purposes only. Typically, the eluate collection rate is slower that predicted initially, due in part to pump inefficiencies, back pressure and dead-volume lag times. The decision to switch collection bottles should be made based on the volume of eluate collected with time. The schedule may be revised with each eluate fraction collected, so that the prediction of future collections may be more accurate. Pump flow-rate adjustment may be necessary.

12.0 COLUMN TEST PROCEDURE

12.1 Column/eluant equilibration

12.1.1 Turn on the pump and allow the column to fill with eluant, thus wetting the column packing.

12.1.2 When the column packing is completely wetted and the eluant level is even with the top of the column (or just beginning to be seen through the effluent tubing at the top of the column apparatus), stop the pump and allow the column to equilibrate for 24 hours.

12.2 Column test

12.2.1 Following equilibration, begin the column test by starting the pump and recording the date and time.

NOTE: The eluate production rate should be monitored frequently during the column test and the pump rate adjusted, such that the eluate production rate is maintained at approximately 0.75 ± 0.25 LS/day.

12.2.2 When the eluate fraction has reached the target volume according to the predicted collection schedule, release the Luer lock connecting the active collection bottle and attach the eluant tubing to a new collection bottle.

12.3. Eluate processing

12.3.1 Decant a minimum volume (~ 5 mL) of the eluate fraction from the collection vessel in order to measure the solution characteristics.

12.3.2 Measure and record the pH, specific conductivity, and oxidation-reduction potential (ORP) (optional, but strongly recommended) of the eluate (see Methods 9040, 9045, and 9050).

12.3.3 Separate any suspended particulates from the remaining liquid in the collection bottle by pressure or vacuum filtration through a 0.45-µm filtration membrane (Sec.6.8).

NOTE: If either low-volatility organic species or mercury is a COPC, pressure filtration is recommended over vacuum filtration in order to minimize volatility losses.

12.3.4 Immediately, preserve and store the volume(s) of eluate required for chemical analysis. Preserve all analytical samples in a manner that is consistent with the determinative chemical analyses to be performed.

12.4 Reiterate Secs. 12.2.2-12.3.4 until nine eluate fractions are collected up to an LS ratio of 10 ± 0.2 mL/g-dry.

NOTE: In order to complete this method, all nine eluate fractions must be collected from the column. However, for purposes of limited analysis or index testing with interpretation based on cumulative release, fractions may be composited by volume-weighted averaging to create a single analytical sample from multiple eluate fractions.

12.5. Analytical sample preparation options

This method allows for options in the preparation of analytical samples based on the detail of characterization required (e.g., complete, limited or index) and the basis for data reporting (e.g., concentration or cumulative release). However, the complete set of nine eluate fractions must be collected in all cases.

12.5.1 Table 1 shows the analytical preparation scheme for Options A-E described in the following sections. Each composite sample may be created either by combining the total eluate volumes and preserving the total sample for analysis; or combining aliquots of two eluate fractions using volume-weighted averages. However, it is recommended that composite analytical samples be prepared using aliquots of eluate fractions whenever possible, rather than whole eluate fractions as this approach allows for potential analysis of discrete eluate fractions if desired at a later date.

12.5.1.1 Option A — This sample preparation option is used for complete characterization and includes analysis of all eluate fractions. Since the entire cumulative release curve is captured in nine discrete fractions, reported data may be based on either eluate concentrations or cumulative release.

12.5.1.2 Option B — This sample preparation option is used only for limited analyses based on eluate concentration. Six discrete eluate fractions are analyzed. Data obtained using this option cannot be used for cumulative release since there are sections of the cumulative release curve not analyzed.

12.5.1.3 Option C — This sample preparation option is used only for limited analysis based on cumulative release. Six analytical samples are created from three discrete eluate fractions and three composite samples. In the scheme shown in Table 1, the following fractions are composited:

- T04 and T05
- T06 and T07
- T08 and T09

12.5.1.4 Option D — This sample preparation option is used only for index testing based on eluate concentration. Three discrete eluate fractions are analyzed. Data obtained using this option cannot be used for cumulative release since there are sections of the cumulative release curve not analyzed.

12.5.1.5 Option E — This sample preparation option is used only for index testing based on cumulative release. Three analytical samples are created from one discrete eluate fraction and two composite samples. In the scheme shown in Table 1, the following fractions are composited:

- T02, T03, T04, and T05
- T06, T07, T08, and T09

12.5.2 Volume-weighted composites

12.5.2.1 The volume of aliquots of eluate fractions for composite analytical samples may be calculated using the Excel template provided or the following formula:

$$V_i = \frac{F_i}{\sum_i^n F_i} \times V_{sample}$$

Where: V_i = the volume of an aliquot from eluate fraction i (mL)
F_i = the collected volume of eluate fraction i (mL)
V_{sample} = the total volume of the analytical sample (mL)
n = total number of eluate fractions to be composited

As an illustration of volume-weighted averaging, eluate fraction aliquots are calculated as required to create an analytical sample by compositing eluate fractions T06 through T09 for index testing based on cumulative release. The calculation follows the example volumes shown in Table 2 and assumes that an analytical sample volume of 100 mL is required.

$$\sum_i^n F_i = F_{T06} + F_{T07} + F_{T08} + F_{T09} = \mathbf{450}\,\text{mL} + \mathbf{150}\,\text{mL} + \mathbf{1350}\,\text{mL} + \mathbf{150}\,\text{mL} = \mathbf{2100}\,\text{mL}$$

$$V_{T06} = \frac{F_{T06}}{\sum_i^n F_i} \times V_{sample} = \frac{\mathbf{450}\ \text{mL}}{\mathbf{2100}\ \text{mL}} \times \mathbf{100}\ \text{mL} = \mathbf{21.5}\ \text{mL}$$

$$V_{T\mathbf{07}} = \frac{F_{T\mathbf{07}}}{\sum_{i}^{n} F_i} \times V_{sample} = \frac{\mathbf{150}\ \text{mL}}{\mathbf{2100}\ \text{mL}} \times \mathbf{100}\ \text{mL} = \mathbf{7.1}\ \text{mL}$$

$$V_{T\mathbf{08}} = \frac{F_{T\mathbf{08}}}{\sum_{i}^{n} F_i} \times V_{sample} = \frac{\mathbf{1350}\ \text{mL}}{\mathbf{2100}\ \text{mL}} \times \mathbf{100}\ \text{mL} = \mathbf{64.3}\ \text{mL}$$

$$V_{T\mathbf{09}} = \frac{F_{T\mathbf{09}}}{\sum_{i}^{n} F_i} \times V_{sample} = \frac{\mathbf{150}\ \text{mL}}{\mathbf{2100}\ \text{mL}} \times \mathbf{100}\ \text{mL} = \mathbf{7.1}\ \text{mL}$$

$$V_{sample} = V_{T\mathbf{06}} + V_{T\mathbf{07}} + V_{T\mathbf{08}} + V_{T\mathbf{09}} = \mathbf{21.5}\ \text{mL} + \mathbf{7.1}\ \text{mL} + \mathbf{64.3}\ \text{mL} + \mathbf{7.1}\ \text{mL} = \mathbf{100.0}\ \text{mL}$$

NOTE: The above illustration uses example eluate fraction volumes based on interval LS ratios and an assumed test material mass. When calculating the aliquots of collected eluates fractions for composite samples, the actual collected fraction volumes should be used.

13.0 DATA ANALYSIS AND CALCULATIONS (EXCEL TEMPLATE PROVIDED)

13.1 Data reporting

Figure 3 presents an example of a data sheet that may be used to report the concentration results of this method. This example is included in the Excel template. At a minimum, the basic test report should include the following:

a) Name of the laboratory

b) Laboratory contact information

c) Date and time at the start of eluate flow (start of test)

d) Name or code of the solid material tested

e) Particle size (85 wt% less than)

f) Packed bed dimensions (column ID and bed depth (cm))

g) Mass of solid material in column packing

h) Moisture content of solid material packed in column (g_{H_2O}/g)

i) Eluate specific information (see below)

The minimum set of data that should be reported for each eluate includes:

a) Eluate sample ID

b) Eluate collection date and time

c) Amount of eluate collected (mass or volume)

d) Measured eluate pH

e) Measured eluate conductivity (mS/cm)

f) Measured ORP (mV) (optional)

g) Concentration of all COPCs

h) Analytical QC qualifiers as appropriate

13.2 Data Interpretation (optional)

13.2.1 Concentration as a function of LS ratio

13.2.1.1 A curve of the eluate concentration as a function of LS ratio can be generated for each COPC after chemical analysis of all extracts by plotting the constituent concentration in the liquid phase as a function of the cumulative collected LS ratio. The curve indicates the nominal equilibrium concentration of the constituent of interest as a function of LS ratio from 0 to 10 mL/g-dry at natural pH. An example such curve is provided in Figure 4.

13.2.1.2 The lower limit of quantitation (LLOQ) of the determinative method for each COPC may be shown as a horizontal line. COPC concentrations below this line indicate negligible or non-quantitative concentrations.

<u>NOTE</u>: The lower limit of quantitation is highly matrix dependent and should be determined as part of a QA/QC plan.

13.3 Cumulative release as a function of LS ratio

13.4.1 The cumulative mass release of a COPC per unit solid material may be calculated as follows:

$$\Sigma M_i = \sum_i [C_i (\Sigma LS_i - \Sigma LS_{i-1})]$$

Where: ΣM_i = the cumulative mass release through interval i (mg/kg-dry])
C_i = the concentration of the COPC in the eluant collected during interval i (mg/L)
ΣLS_i = the cumulative LS ratio of eluate collected through

interval i (L/kg-dry)
ΣLS_{i-1} = the cumulative LS ratio of eluate collected through interval i-1 (L/kg-dry)

13.4.2 Prepare a curve of the cumulative mass release generated for each COPC by plotting the cumulative mass release calculated in Sec. 13.4.1 as a function of the cumulative collected LS ratio. This curve provides an interpretation of the cumulative mass expected to be leached from a column of material as a function of LS ratio percolating through the column.

13.4.3 A comparison of the slope of the mass release curve to a unity slope, which is indicative of solubility-controlled release, may be made by plotting the cumulative mass release calculated in Sec. 13.4.1 versus the logarithm of the cumulative collected LS ratio. An example is provided in Figure 5.

14.0 METHOD PERFORMANCE

14.1 Performance data and related information are provided in SW-846 methods only as examples and guidance. The data do not represent required performance criteria for users of the methods. Instead, performance criteria should be developed on a project-specific basis, and the laboratory should establish in-house QC performance criteria for the application of this method. <u>These performance data are not intended to be and must not be used as absolute QC acceptance criteria for purposes of laboratory accreditation</u>.

14.2 Refs. 3 and 4 may provide additional guidance and insight on the use, performance and application of this method.

15.0 POLLUTION PREVENTION

15.1 Pollution prevention encompasses any technique that reduces or eliminates the quantity and/or toxicity of waste at the point of generation. Numerous opportunities for pollution prevention exist in laboratory operations. The EPA has established a preferred hierarchy of environmental management techniques that places pollution prevention as the management option of first choice. Whenever feasible, laboratory personnel should use pollution prevention techniques to address their waste generation. When wastes cannot be feasibly reduced at the source, the Agency recommends recycling as the next best option.

15.2 For information about pollution prevention that may be applicable to laboratories and research institutions consult Less is Better: Laboratory Chemical

Management for Waste Reduction available from the American Chemical Society's Department of Government Relations and Science Policy, 1155 16th St., N.W. Washington, D.C. 20036, http://www.acs.org.

16.0 WASTE MANAGEMENT

The Environmental Protection Agency requires that laboratory waste management practices be conducted consistent with all applicable rules and regulations. The Agency urges laboratories to protect the air, water, and land by minimizing and controlling all releases from hoods and bench operations, complying with the letter and spirit of any sewer discharge permits and regulations, and by complying with all solid and hazardous waste regulations, particularly the hazardous 1314 - 18 Rev 0 January 2009 Pre-release DRAFT for comment waste identification rules and land disposal restrictions. For further information on waste management, consult The Waste Management Manual for Laboratory Personnel available from the American Chemical Society at the address listed in Sec. 15.2.

17.0 REFERENCES

1. NEN 7343, (1995), “Leaching Characteristics of Solid Earth and Stony Materials – Leaching Tests – Determination of the leaching of Inorganic Constituents from Powdery and Granular Materials with the Percolation Test,” Dutch Standardization Institute, Delft, The Netherlands.

2. CEN TS/14405, (2004), “Characterization of Waste – Leaching Behaviour Tests – Up-flow Percolation Test (Under Specified Conditions),” European Committee for Standardization (CEN), Brussels, Belgium.

3. D.S. Kosson, H.A. van der Sloot, F. Sanchez and A.C. Garrabrants, (2002), “An Integrated Framework for Evaluating Leaching in Waste Management and Utilization of Secondary Materials,” Environmental Engineering Science, 19(3) 159-204.

4. D.S. Kosson, A.C. Garrabrants, H.A. van der Sloot, (2009), “Background Information for the Development of Leaching Test Draft Methods 1313 through Method 1316,” (in preparation).

18.0 TABLES, DIAGRAMS, FLOW CHARTS, AND VALIDATION DATA

The following pages contain the tables and figures referenced by this method.

TABLE 1

SCHEDULE OF FRACTION COLLECTIONS AND ANALYTICAL SAMPLES

Option		A		B	C	D	E
Fraction Label	ΣLS Ratio (mL/g-dry)	Characterization		Limited Analysis		Index Testing	
		Conc.	ΣRel	Conc.	ΣRel	Conc.	ΣRel
T01	0.2 ± 0.1	✓	✓	✓	✓	✓	✓
T02	0.5 ± 0.1	✓	✓	✓	✓		↓
T03	1.0 ± 0.1	✓	✓	✓	✓		↓
T04	1.5 ± 0.2	✓	✓		↓		
T05	2.0 ± 0.2	✓	✓	✓	✓T05c	✓	↓
T06	4.5 ± 0.2	✓	✓		↓		↓
T07	5.0 ± 0.2	✓	✓	✓	✓T07c		↓
T08	9.5 ± 0.2	✓	✓		↓		
T09	10.0 ± 0.2	✓	✓	✓	✓T09c	✓	↓

NOTE: ΣRel = Cumulative release.
✓ = Collect eluate fraction (or pool of fractions) as analytical sample.
↓ = composite eluate fraction with next fraction to create analytical sample.

TABLE 2

SCHEDULE OF ELUATE FRACTIONS FOR COLLECTION

WITH EXAMPLE VOLUMES

Interval Label	End Point ΣLS Ratio (mL/g-dry)	Fraction ΣLS Ratio (mL/g-dry)	Example Fraction Volume (mL)
T01	0.2 ± 0.1	0.2	60
T02	0.5 ± 0.1	0.3	90
T03	1.0 ± 0.1	0.5	150
T04	1.5 ± 0.2	0.5	150
T05	2.0 ± 0.2	0.5	150
T06	4.5 ± 0.2	1.5	450
T07	5.0 ± 0.2	0.5	150

T08	9.5 ± 0.2	4.5	1350
T09	10.0 ± 0.2	0.5	150
B01	Eluant		100

NOTE: Example fraction volumes based on assumed packing mass of 300 g-dry.

FIGURE 1

EXAMPLE DATA REPORT FORMAT

EPA METHOD 1314

ABC Laboratories

Report of Analysis

123 Main Street

Anytown, USA

Contact: John Smith
(555) 111-1111

Client Contact: Susan Jones
(555) 222-2222

Material Code:	**XYZ**	Particle Size:	88% passing 2-mm sieve
Material Type:	Coal Combustion Fly Ash	Mass used in Column:	360 g
Date Received:	10/1/20xx	Moisture Content:	0.002 g_{H_2O}/g
Test Date:	11/1/20xx	Column ID:	4.8 cm
Report Date:	12/1/20xx	Packing Bed Depth:	28 cm
		Eluant:	ASTM Type II Water
		Lab Temperature:	21 ± 2 °C

Test Position	Replicate	Value	Units	Method	Note
T01	**A**				
	Eluate Sample ID	**XYZ-1314-T01-A**			
	Collection Date	11/1/20xx			
	Collection Time	12:35	PM		

Eluate Mass	70.4	g	
Eluate pH	8.82	-	EPA 9040
Eluate Conductivity	5.4	mS/c	EPA 9050
Eluate ORP	NA	mv	

Chemical Analysis	Value	Units	QC Flag	Method	Date	Dilution Factor
Al	4.72	mg/L		EPA 6020	11/7/20xx	1000
As	0.12	mg/L		EPA 6020	11/7/20xx	10
Cl	5.42	mg/L		EPA 9056	11/9/20xx	1

Test Position	Replicate	Value	Units	Method	Note
T02	**A**				

Eluate Sample ID	**XYZ-1314-T02-A**	
Collection Date	11/1/20xx	
Collection Time	9:15	AM
Eluate Mass	105.1	g
Eluate pH	9.15	-
Eluate Conductivity	2.3	mS/c
Eluate ORP	NA	mv

Chemical Analysis	Value	Units	QC Flag	Method	Date	Dilution Factor
Al	2.99	mg/L		EPA 6020	11/7/20xx	1000
As	0.21	mg/L		EPA 6020	11/7/20xx	10
Cl	4.20	mg/L	U	EPA 9056	11/7/20xx	1

QC Flag Key: U Value below lower limit of quantitation as reported (< "LLOQ")

FIGURE 2

METHOD 1314 FLOWCHART

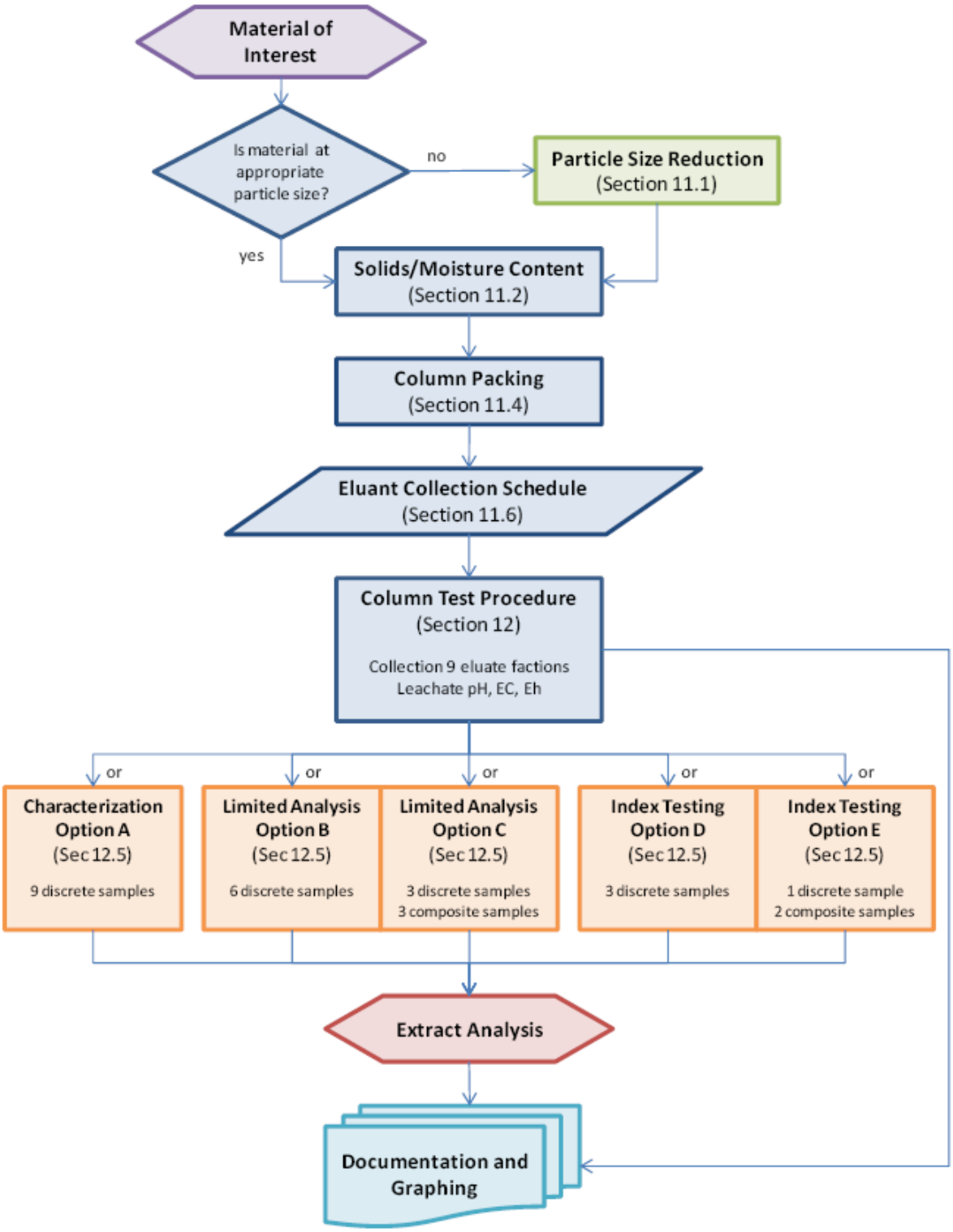

FIGURE 3

SCHEMATIC OF COLUMN TEST APPARATUS

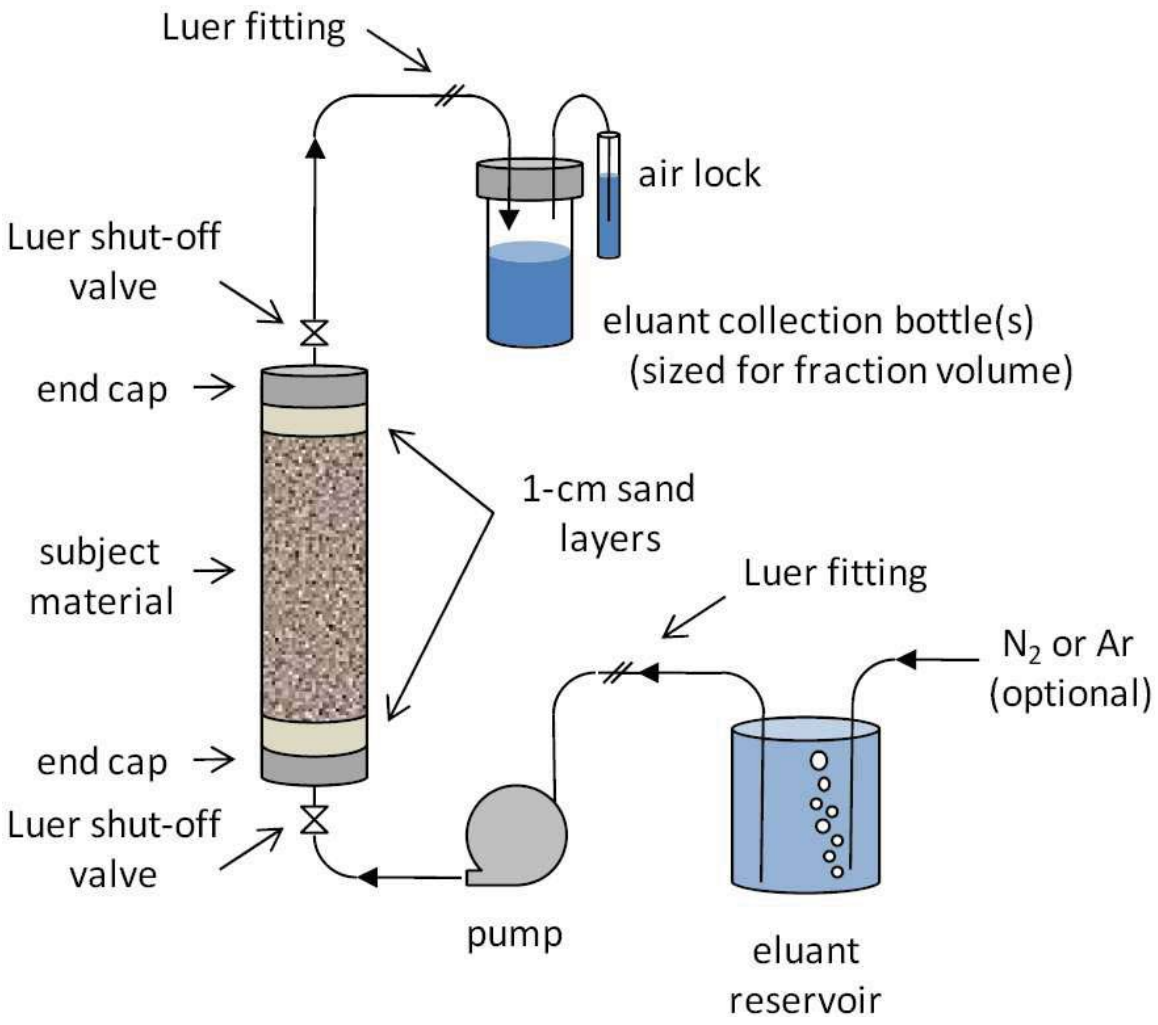

NOTE: Figure not drawn to scale

FIGURE 4

EXAMPLE ELUATE CONCENTRATION CURVES FOR COMPLETE CHARACTERIZATION OF A COAL COMBUSTION FLY ASH

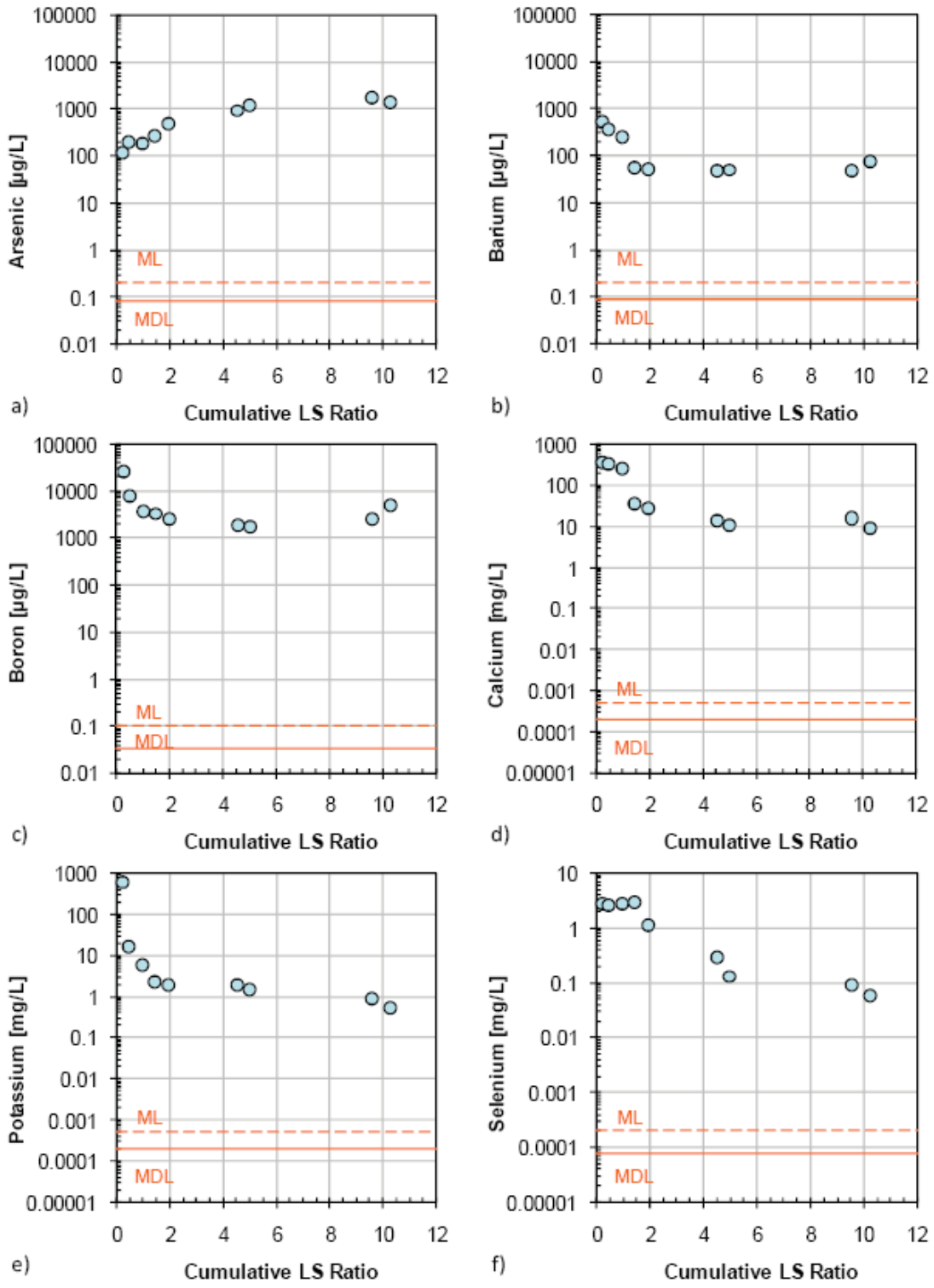

FIGURE 5

EXAMPLE CUMULATIVE RELEASE CURVES FOR COMPLETE CHARACTERIZATION OF A COAL COMBUSTION FLY ASH

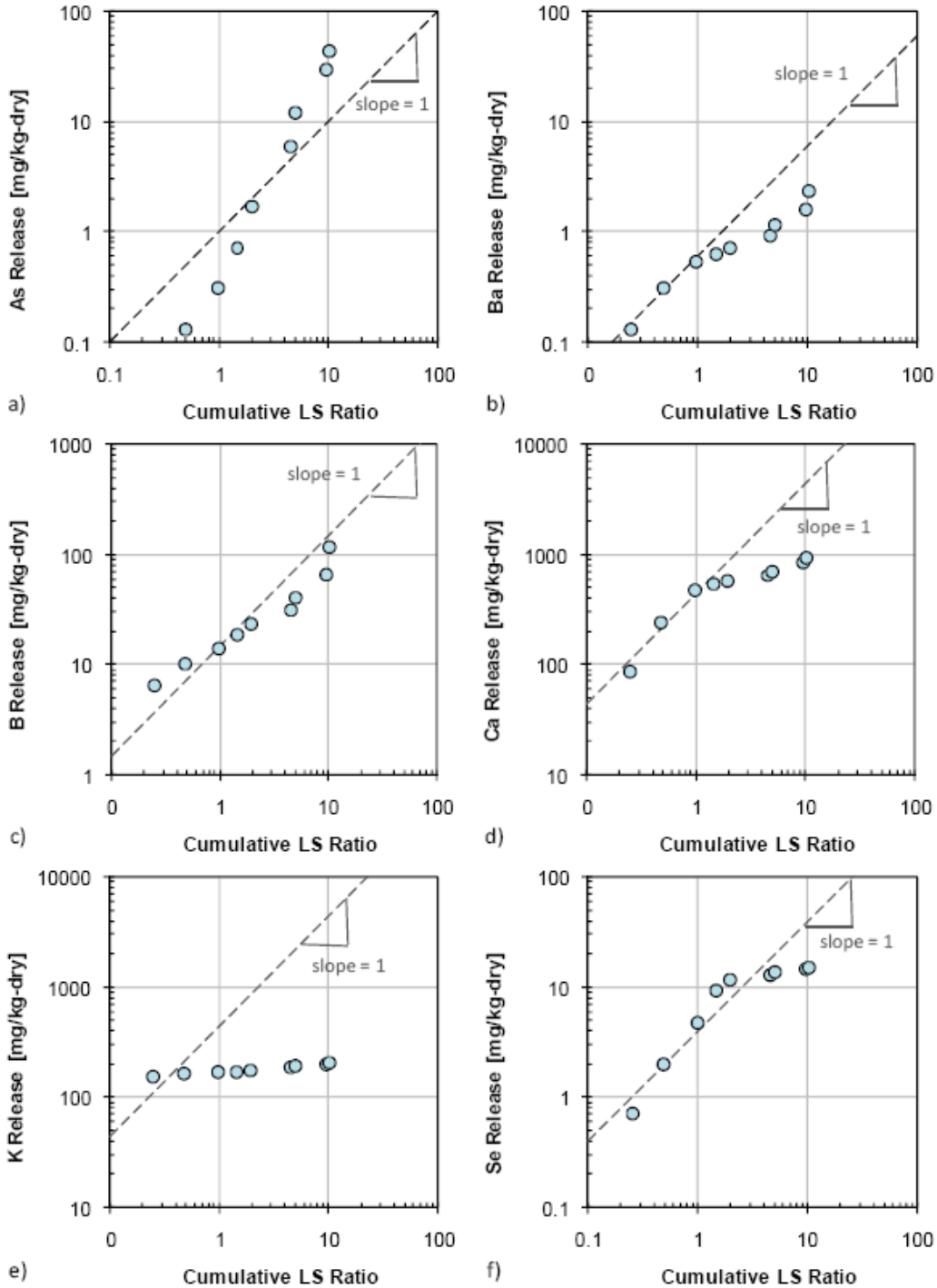

NOTE: Dashed line represents solubility control (slope = 1).

6.2.3 Draft Method 1315: MASS TRANSFER RATES OF CONSTITUENTS IN MONOLITHIC OR COMPACTED GRANULAR MATERIALS USING A SEMI-DYNAMIC TANK LEACHING TEST

SW-846 is not intended to be an analytical training manual. Therefore, method procedures are written based on the assumption that they will be performed by analysts who are formally trained in at least the basic principles of chemical analysis and in the use of the subject technology.

In addition, SW-846 methods, with the exception of required method use for the analysis of method-defined parameters, are intended to be guidance methods which contain general information on how to perform an analytical procedure or technique which a laboratory can use as a basic starting point for generating its own detailed Standard Operating Procedure (SOP), either for its own general use or for a specific project application. The performance data included in this method are for guidance purposes only, and are not intended to be and must not be used as absolute quality control (QC) acceptance criteria for purposes of laboratory accreditation.

1.0 SCOPE AND APPLICATION

1.1 This method is designed to provide the mass transfer rates (release rates) of inorganic analytes contained in a monolithic or compacted granular material, under diffusion-controlled release conditions, as a function of leaching time. Observed diffusivity and tortuosity may be estimated through analysis of the resulting leaching test data.

1.2 This method is suitable to a wide range of solid materials which may be in monolithic form (e.g., cements, solidified wastes) or may be compacted granular materials (e.g., soils, sediments, stacked granular wastes) which behave as a monolith in that the predominant water flow is around the material and release is controlled by diffusion to the boundary.

1.3 This leaching characterization method provides intrinsic material parameters for release of inorganic species under mass transfer-controlled leaching conditions. This test method is intended as a means for obtaining a series of eluants which may be used to estimate the diffusivity of constituents and physical retention parameter of the solid material under specified laboratory conditions.

1.4 This method is not applicable to characterize the release of volatile or semi-volatile organic analytes.

1.5 This method is a characterization method and does not provide a solution considered to be representative of eluate under field conditions. This method is similar in structure and use to predecessor methods such as MT001.1 (see Ref. 1), NEN 7345 (see Ref. 2), ANSI/ANS 16.1 (see Ref. 3), and ASTM C1308 (see Ref. 4). However, this method differs from previous methods in that: a) leaching intervals are modified to improve quality control, b)

sample preparation accounts for mass transfer from compacted granular samples, and c) mass transfer may be interpreted by more complex release models that account for physical retention of the porous medium and chemical retention at the pore wall through geochemical speciation modeling

1.7 The geometry of monolithic samples may be rectangular (e.g., bricks, tiles), cubes, wafers, cylinders. Samples may also have a variety of faces exposed to eluant forming anything from 1-dimensional (1-D) through 3-dimensional (3-D) mass transfer cases. In all cases, a minimum sample size of 5 cm in the direction of mass transfer must be employed and the liquid-surface-area (LSa) ratio must be maintained at
9 ± 1 mL/cm^2.

Monolithic samples should be suspended or held in the leaching fluid such that at least 98% of the entire sample surface area is exposed to eluant and the bulk of the eluant (e.g., a minimum of 2 cm between any exposed surface and the vessel wall) is in contact with the exposed sample surface. Figure 1 provides examples of appropriate sample holders and leaching configurations for 3-D and 1-D cases.

1.8 Compacted granular materials are granular solids, screened to pass a 2-mm sieve, compacted following a modified Proctor compaction effort (see Ref. 5). The sample geometry must be open-faced cylinders due to limitations of mechanical packing. However, the diameter and height of the sample holder may be altered to correspond appropriately with the diameter and volume of the leaching vessel. In all cases, the sample size of at least 5 cm in the direction of mass transfer must be employed and the LSa ratio must be maintained at 9 ± 1 mL/cm^2.

The sample should be positioned at the bottom of the leaching vessel with a minimum of 5 cm of distance between the solid-liquid interface and the top of the vessel. The distance between the non-leaching faces (i.e., outside of the mold surfaces) and the leaching vessel wall should be minimized to < 0.5 cm, such that the majority of the eluant volume is on top of the sample. Figure 2 shows an example of a holder and leaching configuration for a compacted granular sample.

1.9 The solvent system used in this characterization method is reagent water. Other systems (e.g., groundwater, seawater, and simulated liquids) may be used to infer material performance under specific environmental conditions. However, interaction between the eluant and the solid matrix may result in precipitation and pore blocking, which may interfere with characterization or complicate data interpretation.

1.10 Prior to employing this method, analysts are advised to consult the base method for each type of procedure that may be employed in the overall analysis (e.g., Methods 9040, 9045) for additional information on QC procedures, development of QC acceptance criteria, calculations, and general guidance. Analysts also should consult the disclaimer statement at the front of the manual and the information in Chapter Two for guidance on the intended flexibility in the choice of methods, apparatus, materials, reagents, and supplies, and

on the responsibilities of the analyst for demonstrating that the techniques employed are appropriate for the analytes of interest, in the matrix of interest, and at the levels of concern. In addition, analysts and data users are advised that, except where explicitly specified in a regulation, the use of SW-846 methods is not mandatory in response to Federal testing requirements. The information contained in this method is provided by EPA as guidance to be used by the analyst and the regulated community in making judgments necessary to generate results that meet the data quality objectives for the intended application.

1.11 Use of this method is restricted to use by, or under supervision of, properly experienced and trained personnel. Each analyst must demonstrate the ability to generate acceptable results with this method.

2.0 SUMMARY OF METHOD

This method comprises leaching of continuously water-saturated monolithic or compacted granular material in an eluant-filled tank with periodic renewal of the leaching solution. The vessel and sample dimensions are chosen such that the sample is fully immersed in the leaching solution. Monolithic samples may be cylinders or parallelepipeds, while granular materials are compacted into cylindrical molds at optimum moisture content using modified Proctor compaction methods (see Ref. 5). In either case, the exposure of a regular geometric area to the eluant is recommended. Samples are contacted with reagent water at a specified LSa ratio. The leaching solution is exchanged with fresh reagent water at nine pre-determined intervals (see NOTE below). The sample is freely drained and the mass is recorded to monitor the amount of eluant absorbed into the solid matrix at the end of each leaching interval. The eluate pH and specific conductance is measured for each time interval and analytical samples are collected and preserved accordingly based on the determinative methods to be performed. Eluate concentrations are plotted as a function of time, as a mean interval flux and as cumulative release as a function of time. These data are used to estimate mass transfer parameters (i.e., observed diffusivity) for each constituent of potential concern (COPC). A flowchart for performing this method is shown in Figure 3.

NOTE: The leaching schedule may be extended for additional exchanges with individual intervals of 14 days to provide more information about longer-term release.

3.0 DEFINITIONS

3.1 COPC — A chemical species of interest, which may or may not be regulated, but may be characteristic of release-controlling properties of the sample geochemistry.

3.2 Release — The dissolution or partitioning of a COPC from the solid phase to the aqueous phase during laboratory testing (or under field conditions). In this method, mass release is expressed in units of mg COPC/kg dry solid material.

3.3 LSa ratio — The ratio representing the total liquid volume used in the leaching interval to the external geometric surface area of the solid material. LSa ratio is typically expressed in units of mL of eluent/cm^2 of exposed surface area.

3.4 Observed mass diffusivity —the apparent, macroscopic rate of release due to mass transfer from a solid into a liquid as measured using a leaching test under conditions where mass transfer controls release. The observed diffusivity accounts for all physical and chemical retention factors influencing mass transfer and is typically expressed in units of cm^2/s.

3.5 Effective mass diffusivity — The intrinsic rate of mass transfer in a porous medium accounting for physical retention. The effective mass diffusivity is typically expressed in units of cm^2/s.

3.6 Physical retention factor — A mass transfer rate term that describes the retardation of diffusion due to intrinsic physical properties of a porous medium (e.g., effective porosity, tortuosity).

3.7 Chemical retention factor — A mass transfer rate term that describes the chemical processes (e.g., dissolution/precipitation, adsorption/desorption, complexation) occurring at the pore water interface with the solid mineral phases within the porous structure of the solid material.

3.8 Refer to the SW-846 chapter of terms and acronyms for potentially applicable definitions.

4.0 INTERFERENCES

4.1 Solvents, reagents, glassware, and other sample processing hardware may yield artifacts and/or interferences to sample analysis. All of these materials must be demonstrated to be free from interferences under the conditions of the analysis by analyzing method blanks. Specific selection of reagents and purification of solvents by distillation in all-glass systems may be necessary. Refer to each method to be used for specific guidance on QC procedures and to Chapters Three and Four for general guidance on the cleaning of laboratory apparatus prior to use.

4.2 The reaction of atmospheric gases can influence the measured concentrations of constituents in eluates. For example, reaction of carbon dioxide with eluants from highly alkaline or strongly-reducing materials will result in neutralization of eluate pH and precipitation of carbonates. Leaching vessels, especially those used when testing highly alkaline materials, should be designed to be air-tight in order to minimize the reaction of samples with atmospheric gases.

4.3 Use of certain solvent systems may lead to precipitation at the material surface boundary which may reduce mass transport rates. For example, exposure of cement-based materials to seawater leads to sealing of the porous block (see Ref. 6).

5.0 SAFETY

This method does not address all safety issues associated with its use. The laboratory is responsible for maintaining a safe work environment and a current awareness file of OSHA regulations regarding the safe handling of the chemicals listed in this method. A reference file of material safety data sheets (MSDSs) should be available to all personnel involved in these analyses.

6.0 EQUIPMENT AND SUPPLIES

The mention of trade names or commercial products in this manual is for illustrative purposes only, and does not constitute an EPA endorsement or exclusive recommendation for use. The products and instrument settings cited in SW-846 methods represent those products and setting used during the method development or subsequently evaluated by the Agency. Glassware, reagents, supplies, equipment, and setting other than those listed in this manual may be employed provided that method performance appropriate for the intended application has been demonstrated and documented.

This section does not list common laboratory glassware (e.g., beakers and flasks).

6.1 Sample holder

6.1.1 Monolithic samples

6.1.1.1 A mesh or structured holder constructed of an inert material such as high-density polyethylene (HDPE) or other material resistant to high and low pHs is recommended.

6.1.1.2 The holder should be designed such that at least 98% of the sample external surface area may be exposed to eluant.

6.1.1.3 The holder should be designed to match the geometry of the mass transfer such that the bulk of the eluant may be in contact with the sample and the exposed surfaces of the sample centered within the leaching fluid.

<u>NOTE</u>: In the case of 1-D mass transfer from the axial face of a cylindrical sample, the outer diameter (OD) of the holder should be matched as closely as possible to the inner diameter (ID) of the leaching vessel so

that the majority of the eluant is above the sample (e.g., in contact with the exposed material surface), while allowing for easy placement and removal of the holder in the leaching vessel (see Figure 1).

6.1.2 Compacted granular samples

6.1.2.1 A cylindrical mold constructed of an inert material such as HDPE or other material resistant to high and low pH is recommended.

6.1.2.2 The holder should be capable of withstanding the compaction force required to prepare the sample (see Sec 11.3.5) without breaking or distorting.

NOTE: The outer diameter of the holder for a compacted granular sample should be matched as closely as possible to the inner diameter of the leaching vessel so that the majority of the eluant is above the sample (e.g., in contact with the exposed material surface) while allowing for easy placement and removal of the holder in the leaching vessel.

6.2 Leaching vessel

6.2.1 A straight-sided container constructed of a material resistant to high and low pH is recommended. Jars or buckets composed of HDPE, polycarbonate (PC), polypropylene (PP), or polyvinyl chloride (PVC) are recommended when evaluating the mobility of inorganic species.

6.2.2 The leaching vessel should have an air-tight seal that can sustain long periods of standing without gas exchange with the atmosphere.

6.2.3 The container must be of sufficient volume to accommodate both the solid sample and an eluant volume based on an LSa ratio of 9 ± 1 mL eluant/cm^2 sample surface area. Ideally, the vessel should be sized such that the headspace is minimized within the tolerance of the LSa ratio.

6.3 Leaching setup

Example photos of three possible leaching equipment arrangements for monolithic and compacted granular samples are shown in Figures 1 and 2, respectively. The equipment used in the each of these cases is described below.

6.3.1 Figure 1a shows a monolithic sample 3-D configuration with the following accessories:

Sample holder — PP sink washers, 43-mm OD, 37-mm ID, 6-mm high, with four holes drilled at the quadrants to accept
2-mm OD nylon string knotted at top.

Sample stand — PVC pipe, 47-mm OD, 51-mm high, cut to have four legs approximately 8-mm wide and 30-mm high.

Leaching Vessel — PP bucket, 140-mm ID at top, 120-mm ID at bottom, 200-mm high (Berry Plastics #T51386CP3, VWR Scientific, or equivalent).

6.3.2 Figure 1b shows a monolithic sample 1-D configuration with the following accessories:

Sample holder — Polyethylene (PE) mold, 54-mm OD, 100-mm high (MA Industries, Peach Tree City, GA, or equivalent), with the test sample cured in mold and cut to 51-mm high.

Leaching vessel — 250-mL PC jar, (60-mm ID, 100-mm high, (Nalgene #2116-0250, Fisher Scientific, or equivalent).

6.3.3 Figure 2 shows a compacted granular sample 1-D Configuration with the following accessories:

Sample holder — PE mold, 100-mm OD, 200-mm high, (MA Industries, Peach Tree City, GA, or equivalent) cut to 63-mm high with three tabs drilled for 0.7-mm fishing line knotted at the top.

Leaching vessel — 1000-mL PC jar, 110-mm ID at top, 130-mm high (Nalgene #2116-1000, Fisher Scientific, or equivalent).

Glass beads, borosilicate — 2-mm diameter

6.4 Filtration apparatus — Pressure- or vacuum-filtering apparatus made of appropriate materials to maximize the collection of extracts and minimize the loss of COPCs (Nalgene #300-4000 or equivalent).

6.5 Filtration membranes — Composed of hydrophilic PP or similar material with an effective pore size of 0.45-µm (e.g., Andwin Scientific GH Polypro 28143-288 or equivalent).

6.6 pH Meter — Laboratory model with the capability for temperature compensation (e.g., Accumet 20, Fisher Scientific or equivalent) and a minimum resolution of 0.1 pH units.

6.7 pH combination electrode — Composed of chemically-resistant materials.

6.8 Conductivity meter — Laboratory model (e.g., Accumet 20, Fisher Scientific or equivalent), with a minimum resolution of 5% of the measured value.

6.9 Conductivity electrodes — Composed of chemically-resistant materials.

6.10 Proctor compactor (for compacted granular samples only) — Equipped with a slide hammer capable of dropping a 4.5-kg weight over a 0.46-m interval (see Ref. 5 for further details).

7.0 REAGENTS AND STANDARDS

7.1 Reagent-grade chemicals must be used in all tests. Unless otherwise indicated, it is intended that all reagents conform to the specifications of the Committee on Analytical Reagents of the American Chemical Society, where such specification are available. Other grade may be used, provided it is first ascertained that the reagent is of sufficiently high purity to permit its use without lessening the accuracy of the determination.

7.2 Reagent water must be interference free. All references to water in this method refer to reagent water unless otherwise specified.

7.3 Other reagents may be used in place of reagent water on a case-specific basis.

8.0 SAMPLE COLLECTION, PRESERVATION, AND STORAGE

8.1 See the introductory material to Chapter Three "Inorganic Analytes."

8.2 Both plastic and glass containers are suitable for the collection of samples. All sample containers must be prewashed with a metal-free detergent and triple rinsed with nitric acid and reagent water, depending on the history of the container. For further information, see Chapter Three.

9.0 QUALITY CONTROL

9.1 Refer to Chapter One for guidance on quality assurance (QA) and QC protocols. When inconsistencies exist between QC guidelines, method-specific QC criteria take precedence over both technique-specific criteria and those criteria given in Chapter One, and technique-specific QC criteria take precedence over the criteria in Chapter One. Any effort involving the collection of analytical data should include development of a structured and systematic planning document, such as a Quality Assurance Project Plan (QAPP) or a Sampling and Analysis Plan (SAP), which translates project objectives and specifications into directions for those that will implement the project and assess the results. Each laboratory should maintain a formal quality assurance program. The laboratory should also maintain records to document the quality of the data generated. All data sheets and quality control data should be maintained for reference or inspection.

9.2 Method blanks – In order to demonstrate the purity of reagents and container surfaces, a method blank should be tested for each leaching interval. Refer to Chapter One for specific QC procedures.

9.3 The analysis of extracts should follow appropriate QC procedures, as specified in the determinative methods for the COPCs. Refer to Chapter One for specific quality control procedures.

10.0 CALIBRATION AND STANDARDIZATION

10.1 The balance should be calibrated and certified at a minimum annually or in accordance with laboratory policy.

10.2 Prior to measurement of eluate pH, the pH meter should be calibrated using a minimum of two standards that bracket the range of pH measurements. Refer to Methods 9040 and 9045 for additional guidance.

10.3 Prior to measurement of eluate conductivity, the meter should be calibrated using at least one standard at a value greater than the range of conductivity measurements. Refer to Method 9050 for additional guidance.

11.0 PREPARATORY PROCEDURES

A flowchart of this method, including preparatory and leaching procedures, is shown in Figure 3.

11.1 Determination of solids and moisture content

The moisture and solids content of the sample material are used to relate leaching results to dry-material masses. When preparing compacted granular samples for testing, the moisture content or solid content is used to determine the optimum moisture content following the modified Proctor test. This method calculates moisture content on the basis of the "wet" or "as tested" sample.

WARNING: The drying oven should be contained in a hood or otherwise properly ventilated. Significant laboratory contamination or inhalation hazards may result when drying heavily contaminated samples. Consult the laboratory safety officer for proper handling procedures prior to drying samples that may contain volatile, hazardous, flammable or explosive materials.

11.1.1 Place a 5–10-g sample of solid material into a clean, pre-weighed dish or crucible. Dry the sample to a constant mass at 105 ± 2 °C. Periodically check the sample mass after allowing the sample to cool to room temperature (20 ± 2 °C) in a desiccator.

NOTE: The oven-dried sample is not used for the extraction and should be properly disposed of once the dry mass is determined.

11.1.2 Calculate and report the solids content as follows:

$$SC = \frac{M_{dry}}{M_{test}}$$

Where: SC = solids content (g-dry/g)
M_{dry} = mass of oven-dried sample (g-dry)
M_{test} = mass of "as-tested" sample (g)

11.1.3 Calculate and report the moisture content (wet basis) as follows:

$$MC_{wet} = \frac{M_{test} - M_{dry}}{M_{test}}$$

Where: $MC_{(wet)}$ = moisture content on a wet basis (g_{H_2O}/g)
M_{dry} = mass of oven-dried sample (g-dry)
M_{test} = mass of "as-tested" sample (g)

11.2 Preparation of monolithic samples

11.2.1 If the material to be tested is granular, disregard this section and proceed to Sec. 11.3.

11.2.2 A representative sample of monolithic material should be obtained by molding material components in place (e.g., cementitious media) or by coring or cutting a sample from a larger existing specimen.

11.2.3 The geometry of monolithic samples may be rectangular (e.g., bricks, tiles), cubes, wafers, cylinders. Samples may also have a variety of faces exposed to eluant forming 1-, 2-, or 3-D mass-transfer cases. Example monolithic sample leaching setups are shown in Figure 1.

11.2.4 A minimum sample size of 5 cm in the direction of mass transfer must be employed and the LSa ratio must be maintained at 9 ± 1 mL/cm^2.

NOTE: Since, the sample holder and leaching vessel must correspond to the specifications in Sec 6.1, it is often easier to modify the sample size and geometry rather than the holder and vessel dimensions.

11.2.5 Proceed to Sec. 12.0.

11.3 Preparation of compacted granular samples

Compacted granular materials, for most cases, must be open-faced cylinders due to the limitations of mechanical packing. However, the diameter and height of the sample holder may be altered to work appropriately with the diameter and volume of the leaching vessel. In all cases, a minimum sample size of 5 cm in the direction of mass transfer must be employed and the LSa ratio must be maintained at 9 ± 1 mL/cm^2.

Granular samples are compacted into the sample holder using a variation on the modified Proctor compaction (see Ref. 5) to include the use of 6-cm high test molds compacted in three layers (rather than the five layers specified in Ref. 5) to maintain the total compaction effort. The granular sample should be compacted at optimum moisture content in order to obtain packing densities that approximate field conditions. Optimum moisture content refers to the amount of moisture or fractional mass of water (g_{H_2O}/g material) in the granular sample that is present at the optimum packing density (g-dry material/cm^3). Optimum packing density is defined in Ref. 5. The optimum moisture content of the test material is determined from a pretest measuring the packing density of granular materials compacted at different levels of moisture content.

11.3.1 Pre-test to determine optimum moisture content

The pre-test is conducted as a series of five batch-wise packing trials with consecutive increases in moisture content until the maximum packing density has been surpassed. The optimum moisture content is determined as the maximum of a third-order polynomial fit through the graph of dry-packing density as a function of moisture content (wet basis).

11.3.1.1 Place 1500 g of "as received" material into a pail or bowl and mix well by hand to homogenize. As an alternate to hand mixing, a mechanical paddle mixer may used.

NOTE: The pretest may be conducted from a bulk supply of solid material (e.g., 10 kg total for five batches) as long as the starting mass for each trial is recorded and incremental water additions are used.

1.3.1.2 Mix a known amount of tap water with the bulk material in the pail or bowl until homogenized based on visual inspection. For the first point in the pre-test, no water needs to be added.

NOTE: The amount of water added should be enough increase the moisture content in approximately 3-5% increments. Smaller additions may be needed in order to provide finer resolution of the packing density as a function of moisture content curve.

11.3.1.3 Calculate the new moisture content for the trial as follows:

$$MC^{i}_{(wet)} = \frac{M_{test} \times MC_{wet} + W_{added}}{M_{test} + W_{added}}$$

Where: $MC^{i}_{(wet)}$ = moisture content (wet basis) of the pre-test trial (g_{H_2O}/g)
M_{test} = mass of "as-tested" material used in the trial (g)
$MC_{(wet)}$ = moisture content (wet basis) of the "as-tested" material (g_{H_2O}/g)
W_{added} = mass of water added to the "as-tested" material (g_{H_2O}/g)

11.3.1.4 Compact approximately 1000 g of material into a pre-tared 10-cm diameter mold into three consecutive layers of material. The compacted mass should have a level flat surface as a top face.

11.3.1.5 Measure and record the height, diameter, and mass of the resulting compacted material.

11.3.1.6 Calculate and record the packing density (dry basis) as follows:

$$\rho_{pack} = \frac{m \times SC}{\pi \times h}\left(\frac{2}{d}\right)^{2}$$

Where: ρ_{pack} = packing density (dry basis) (g-dry/cm^3)
m = mass of the compacted sample (g)
SC = solids content of the "as -received" granular material (g-dry/g)
d = measured diameter of the compacted sample (cm)
h = measured height of the compacted sample (cm)

11.3.1.7 Repeat Secs. 11.3.1.1-11.3.1.6 for four subsequent trials until the value of the calculated packing density decreases.

11.3.1.8 Plot the packing density as a function of moisture content. Figure 4 shows an example of a packing density curve.

11.3.1.9 Determine the optimum moisture content at the maximum of the packing density curve. This value may be read directly from the graph or determined by the maximum of a third-order polynomial fit through the five pre-test data points (see the provided Microsoft® Excel Template).

11.3.2 Compacted granular test sample preparation

11.3.2.1 Using the optimum moisture content determined in Sec. 11.3.1.9, calculate the amount of "as-received" material that is required to pack the sample holder to within 3 mm of the rim of the holder.

$$M_{test} = \frac{\rho_{opt} \times \pi \times \left(h - 0.3\right)}{SC} \left(\frac{d}{2}\right)^2$$

Where: M_{test} = mass of "as tested" sample (g)
ρ_{opt} = optimal packing density (dry basis) (g-dry/cm^3) determined in Sec. 11.3.1.9.
SC = solids content of the "as received" granular material (g-dry/g)
d = measured diameter of the sample mold (cm)
h = measured height of the sample mold (cm)

11.3.2.2 Adjust the moisture content of the "as-received" material to the optimum moisture content using reagent water and mix until homogenized.

11.3.2.3 Pack the sample material into the sample holder using the modified Proctor compaction as described in Ref. 5.

11.3.2.4 Place a mono-layer of borosilicate glass beads (Sec. 6.3.3) on the exposed sample surface to minimize scouring and mass loss during testing.

11.3.2.5 Begin the leach test procedure promptly or cover the sample with plastic wrap to minimize moisture loss to the atmosphere.

12.0 LEACHING PROCEDURE

This protocol is a semi-dynamic, tank-leaching procedure (see schematic in Figure 5) where the sample is exposed to eluate for a series of leaching intervals interspersed with eluant exchanges. The chemical composition of each eluate is determined and mass transfer from the bulk solid is determined as a function of cumulative leaching time. The schedule of leaching intervals for this method is shown in Table 1.

12.1 Pre-test measurements

12.1.1 For the surface area calculation, measure and record the dimensions of the test specimen (i.e., diameter and height for a cylinder; length, width and depth for a parallelepiped; or diameter of exposed surface for a compacted granular sample).

12.1.2 Measure and record the mass of the specimen. This value should be monitored for each eluant exchange.

12.1.3 If a holder is used, place the specimen in the monolith holder.

12.1.4 Measure and record the mass of the specimen and holder, if applicable.

12.1.5 The recommended temperature for conducting this method is room temperature (20 ± 2 °C). When conducted at temperatures readings or variations other than those recommended, record the ambient temperature at each eluant renewal.

12.2 Eluant exchange

12.2.1 Fill a clean leaching vessel with the required volume of reagent water based on an LSa ratio of 9 ± 1 mL/cm^2. Record the amount of eluant used.

12.2.2 Carefully place the specimen or the specimen and holder in the leaching vessel (Figure 6a) so that the sample is centered in the eluant (see Figure 6b). Submersion should be gentle enough so that the physical integrity of the monolith is maintained and scouring of the solid is minimized.

12.2.3 Cover the leaching vessel with the air-tight lid and place in a safe location until the end of the leaching interval. Table 1 shows the schedule of leaching intervals and cumulative release times for this method.

12.2.4 Prior to the end of the leaching interval, repeat Sec. 12.2.1 in order to prepare a vessel for the next leaching interval.

12.2.5 At the end of the leaching interval (see Table 1), carefully remove the specimen or the specimen and holder from the vessel (Figure 6c). Drain the liquid from the surface of the specimen into the eluate for approximately 20 sec.

12.2.6 Measure and record the mass of the specimen or the mass of the specimen and holder (Figure 6d).

NOTE: The change in sample mass between intervals is an indication of the potential absorption of eluant by the matrix (mass gain) or erosion of the matrix (mass loss). In the case where a holder is used, moisture may condense on the holder during the leaching intervals and sample absorption may not be evident.

CAUTION: Mass gain may also be indicative of carbonate precipitation if the vessel is not tightly sealed and carbon dioxide is absorbed from the atmosphere.

12.2.7 Place the specimen or the specimen and holder into the clean leaching vessel filled with new eluant as prepared in Sec. 12.2.4.

12.2.8 Cover the new leaching vessel with the air-tight lid and place in a safe location until the end of the leaching interval.

12.3 Eluate processing

12.3.1 Measure and record the pH, specific conductivity, and oxidation-reduction potential (ORP) (optional, but strongly recommended) of the eluate of the decanted eluate from the previous leaching interval (see Methods 9040, 9045, and 9050).

12.3.2 Filter the remaining eluate through a 0.45-µm membrane (Sec. 6.5).

12.3.3 Immediately, preserve and store the volume(s) of eluate required for chemical analysis. Preserve all analytical samples in a manner that is consistent with the determinative chemical analyses to be performed.

12.3.4 Collect all subsequent eluate by repeating the eluant exchange and eluate processing procedures in Secs. 12.2 and 12.3.

13.0 DATA ANALYSIS AND CALCULATIONS

13.1 Data reporting

Figure 7 shows an example of a data sheet which may be used to report the concentrations results of this method. This example is included in the Excel template. At a minimum, the basic test report should include the following:

a) Name of the laboratory

b) Laboratory contact information

c) Date and time at the start of the test

d) Name or code of the solid material

e) Material Description (including monolithic or compacted granular)

f) Moisture content of material used (g_{H_2O}/g)

g) Dimensions (cm) and geometry of sample used

h) Mass of solid material used (g)

i) Mass of sample and holder at start of test (g)

j) Eluate type (e.g., reagent water)

k) Eluate specific information (see below)

The minimum set of data that should be reported for each eluate includes:

a) Eluate sample ID

b) Target eluant exchange date and time

c) Actual eluant exchange date and time

d) Volume of eluant used (mL)

e) Mass of sample and holder (g)

f) Measured eluate pH

g) Measured eluate conductivity (mS/cm)

h) Measured ORP (mV) (optional)

i) Concentration of all COPCs

j) Analytical QC qualifiers as appropriate

13.2 Data presentation

13.2.1 Interval concentrations

13.2.1.1 At the conclusion of the schedule of leaching intervals (see Table 1), the concentration of COPCs in each eluate may be plotted as a function of cumulative leaching time. An example of this is shown in Figure 8 for mass transport from a monolithic field sample of fixated scrubber sludge and lime.

13.2.1.2 If data is available from Method 1313, interval concentrations and Method 1313 data may be plotted on the same graph as a function of eluate pH. This QC step is conducted in order to determine if the concentration of COPCs approached equilibrium in any leaching interval (i.e., the driving force for mass transport from the matrix may not be constant which is a common assumption of dynamic-tank leach testing). Figure 9 shows this type of graph for the release from a field sample of fixated scrubber sludge and lime.

13.2.2 Interval mass release

At the conclusion of the schedule of leaching intervals (see Table 1), the interval mass released can be calculated for each leaching interval as follows:

$$M_{t_i} = \frac{C_i \times V_i}{A}$$

Where: M_{t_i} = Mass released during the current leaching interval i (mg/m^2)

C_i = constituent concentration in the eluate for interval i (mg/L)
V_i = eluate volume in interval i (L)
A = specimen external geometric surface area exposed to the eluant (m^2)

13.2.3 Mean interval flux

The flux of a COPC in an interval may be plotted as a function of the generalized mean of the square root of cumulative leaching time ($\sqrt{t}$). An example of a flux graph is show in Figure 10 for the release from a field sample of fixated scrubber sludge with lime. This graph may be used to interpret the mechanism of release (see Ref. 7. for further details).

13.2.3.1 The flux across the exposed surface of the sample can be calculated by dividing the interval mass release by the interval duration as follows:

$$F_i = \frac{M_i}{t_i - t_{i-1}}$$

Where F_i = flux for interval, i (mg/m^2·s)
Mi= mass released during the current leaching interval i (mg/m2)
t_i = cumulative time at the end of the current leaching interval i (s)
t_{i-1} = cumulative time at the end of the previous leaching interval i-1 (s)

13.2.3.2 The time used to plot each interval mass is the generalized mean of the square root of the cumulative leaching time using the cumulative time at the end of the ith interval, t_i, and the cumulative time at the end of the previous interval, t_{i-1}.

$$\overline{t_i} = \left(\frac{\sqrt{t_i} + \sqrt{t_{i-1}}}{2} \right)^2$$

Where $\overline{t_i}$: = generalized mean leaching time for the current interval, i (s)

t_i = cumulative time at the end of the current leaching interval, i (s)
t_{i-1} = cumulative time at the end of the previous leaching interval, i-1 (s)

<u>NOTE</u>: If the concentrations of a COPC in the eluates approach that shown in Method 1313 for liquid-solid equilibrium, the flux curve will show the pattern in Figure 10 with intervals of the same duration having the same flux value. When the eluate concentration approaches saturation, the

driving force for mass transfer approaches zero, interval flux is limited, and intervals with like durations will display similar flux limitations.

13.2.4 Cumulative release

13.2.4.1 The interval release calculated in 13.2.2 can be summed to provide the cumulative mass release as a function of leaching time. Figure 11 shows the cumulative release curves for a field sample of fixated scrubber sludge with lime.

13.2.4.2 Interpretation of the cumulative release of constituents is illustrated using the analytical solution for simple radial diffusion from a cylinder into an infinite bath presented by Crank (see Ref. 6).

$$M_t = 2\rho C_o \left(\frac{D^{obs}\, t}{\pi} \right)^{1/2}$$

Where: M_t = cumulative mass released during leaching interval, i (mg/m^2)
ρ = density of the "as-tested" sample (kg/m^3)
C_o = concentration of available COPC in the solid matrix (mg/kg)
D^{obs} = observed diffusivity (m^2/s)
t = leaching time (s)

When transformed to a log-log scale, the analytical solution presented by Crank becomes becomes linear with the square root of time.

$$\log \left[M_t \right] = \log \left[2\rho C_o \left(\frac{D^{obs}}{\pi} \right)^{1/2} \right] + \frac{1}{2} t$$

Thus, under the assumptions of the analytical solution presented by Crank, the mass release should be proportional to the square root of time. A line showing the square root of time is plotted in Figure 11 along with the data. Since flux is the derivative of release, a similar treatment of flux as a function of leaching time using the simple diffusion model would be proportional to the negative square root of time as shown in Figure 10.

Other models than the simple diffusion model presented by Crank may also be used to interpret mass release. For example, the Shrinking Unreacted Core Model (see Ref. 8) and the Coupled Dissolution-Diffusion Model (see Ref. 9) incorporate chemical release parameters (e.g., as derived from Method 1313 data) into the model to better estimate release mechanisms and predictions (see Ref. 7 for further details).

13.2.5 Observed diffusivity

An observed diffusivity for each COPC can be determined using the logarithm of the cumulative release plotted versus the logarithm of time. In the case of a diffusion-controlled mechanism, this plot is expected to be a straight line with a slope of 0.5. An observed diffusivity can then be determined for each leaching interval where the slope is 0.5 ± 0.15 (see Refs. 10 and 11) by the following:

$$D_i^{obs} = \pi \left[\frac{M_{t_i}}{2 \rho C_o \left(\sqrt{t_i} - \sqrt{t_{i-1}} \right)} \right]^2$$

Where: D_i^{obs} = observed diffusivity of a COPC for leaching interval, i (m^2/s)
M_{t_i} = mass released during leaching interval, i (mg/m^2)
t_i = cumulative contact time after leaching interval, i (s)
t_{i-1} = cumulative contact time after leaching interval, i - 1 (s)
C_o = initial leachable content (i.e., available release potential) (mg/kg)
ρ = sample density (kg-dry/m^3)

The mean observed diffusivity for each COPC is then determined by taking the average of the interval observed diffusivities. It should be reported with the computed uncertainty (i.e., standard deviation).

NOTE: Since the analysis presented above assumes a diffusion process, only those interval mass transfer coefficients corresponding to leaching intervals with slopes of 0.50 ± 0.15 are included in the overall average mass-transfer coefficient.

13.3 Data representation by constituent

A concise representation of all relevant data for a single constituent may be presented as shown in Figure 12 for arsenic from a field core of FSSL material. The data shows eluate pH generation as a function of leaching time (Figure 12a), comparison between eluate concentrations and Method 1313 data as a function of eluate pH (Figure 12b), constituent flux as a function of generalized mean cumulative leaching time (Figure 12c), and constituent release as a function of cumulative leaching time (Figure 12d).

14.0 METHOD PERFORMANCE

14.1 Performance data and related information are provided in SW-846 methods only as examples and guidance. The data do not represent required performance criteria for users of the methods. Instead, performance criteria should be developed on a project-specific basis, and the laboratory should establish in-house QC performance criteria for the application

of this method. These performance data are not intended to be and must not be used as absolute QC acceptance criteria for purposes of laboratory accreditation.

14.2 Refs. 1 and 7 may provide additional guidance and insight on the use, performance and application of this method.

15.0 POLLUTION PREVENTION

15.1 Pollution prevention encompasses any technique that reduces or eliminates the quantity and/or toxicity of waste at the point of generation. Numerous opportunities for pollution prevention exist in laboratory operations. The EPA has established a preferred hierarchy of environmental management techniques that places pollution prevention as the management option of first choice. Whenever feasible, laboratory personnel should use pollution prevention techniques to address their waste generation. When wastes cannot be feasibly reduced at the source, the Agency recommends recycling as the next best option.

15.2 For information about pollution prevention that may be applicable to laboratories and research institutions consult Less is Better: Laboratory Chemical Management for Waste Reduction available from the American Chemical Society's Department of Government Relations and Science Policy, 1155 16th St., N.W. Washington, D.C. 20036, http://www.acs.org.

16.0 WASTE MANAGEMENT

The Environmental Protection Agency requires that laboratory waste management practices be conducted consistent with all applicable rules and regulations. The Agency urges laboratories to protect the air, water, and land by minimizing and controlling all releases from hoods and bench operations, complying with the letter and spirit of any sewer discharge permits and regulations, and by complying with all solid and hazardous waste regulations, particularly the hazardous waste identification rules and land disposal restrictions. For further information on waste management, consult The Waste Management Manual for Laboratory Personnel available from the American Chemical Society at the address listed in Sec. 15.2.

REFERENCES

1. D.S. Kosson, H.A. van der Sloot, F. Sanchez and A.C. Garrabrants (2002) "An Integrated Framework for Evaluating Leaching in Waste Management and Utilization of Secondary Materials," Environmental Engineering Science, 19(3) 159-204.

2. NEN 7345 (1995) "Leaching Characteristics of Solid Earth and Stony Materials – Leaching Tests – Determination of the Leaching of Inorganic Constituents from Molded

and Monolithic Materials with the Diffusion Test," Dutch Standardization Institute, Delft, The Netherlands.

3. ANSI/ANS 16.1 (1986) "American National Standard Measurement of the Leachability of Solidified Low-Level Radioactive Wastes by a Short-term Test Procedure," American Nuclear Society, La Grange Park, IL.

4. ASTM D1308-95 (2001) "Standard Method for Accelerated Leach Test for Diffusive Releases from Solidified Waste and a Computer Program to Model Diffusive, Fractional Leaching from Cylindrical Waste Forms," ASTM International, West Conshohocken, PA.

5. ASTM D1557-07 "Standard Method for Laboratory Compaction Characteristics of Soil Using Modified Effort (56,000 ft-lbf/ft^3 (2,700 kN-m/m^3))," ASTM International, West Conshohocken, PA.

6. D.E. Hockley and H.A. van der Sloot (1991) "Long-term Processes in a Stabilized Coal-Waste Block Exposed to Seawater," Environmental Science and Technology, 25(8), 1408-1414.

7. D.S. Kosson, A.C. Garrabrants, H.A. van der Sloot (2009) "Background Information for the Development of Leaching Test," Draft Methods 1313 through Method 1316, (in preparation).

8. Crank (1986) Mathematics of Diffusion, Oxford University Press, London.

9. Hinsenveld, and P.L. Bishop (1996) "Use of the shrinking core/exposure model to describe the leachability from cement stabilized wastes," in Stabilization and Solidification of Hazardous, Radioactive, and Mixed Wastes, 3rd Volume, ASTM STP 1240, T. M. Gilliam and C. C. Wiles (eds), American Society for Testing and Materials, Philadelphia, PA.

10. Sanchez (1996) "Étude de la lixiviation de milieux poreux contenant des espèces solubles: Application au cas des déchets solidifiés par liants hydrauliques," doctoral thesis, Institut National des Sciences Appliquées de Lyon, Lyon, France.

11. IAWG (1997) Municipal Solid Waste Incinerator Residues, International Ash Working Group, Elsevier Science Publishers, Amsterdam, the Netherlands.

12. J. de Groot, and H. A. van der Sloot (1992) "Determination of Leaching Characteristics of Waste Materials Leading to Environmental Product Certification," in Solidification and Stabilization of Hazardous, Radioactive, and Mixed Wastes, 2nd Volume, ASTM STP 1123, T. M. Gilliam and C. C. Wiles (eds), American Society for Testing and Materials, Philadelphia, PA.

13. A.C. Garrabrants and D.S. Kosson (2005) "Leaching Processes and Evaluation Tests for Inorganic Constituents Release from Cement-Based Matrices," in

Solidification/Stabilization of Hazardous, Radioactive and Mixed Wastes, R Spence and C. Shi (eds.), CRC Press.

18.0 TABLES, DIAGRAMS, FLOW CHARTS, AND VALIDATION DATA

The following pages contain the tables and figures referenced by this method

TABLE 1

SCHEDULE OF ELUATE RENEWALS

Interval Label	Interval Duration (h)	Interval Duration (d)	Cumulative Leaching Time (d)
T01	2.0 ± 0.25	–	0.08
T02	23.0 ± 0.5	–	1.0
T03	23.0 ± 0.5	–	2.0
T04	–	5.0 ± 0.1	7.0
T05	–	7.0 ± 0.1	14.0
T06	–	14.0 ± 0.1	28.0
T07	–	14.0 ± 0.1	42.0
T08	–	7.0 ± 0.1	49.0
T09	–	14.0 ± 0.1	63.0

NOTE: This schedule may be extended for additional 14-day contact intervals to provide more information regarding longer-term release.

FIGURE 1

EXAMPLES OF MONOLITHIC SAMPLE HOLDERS

a) 3-D Configuration

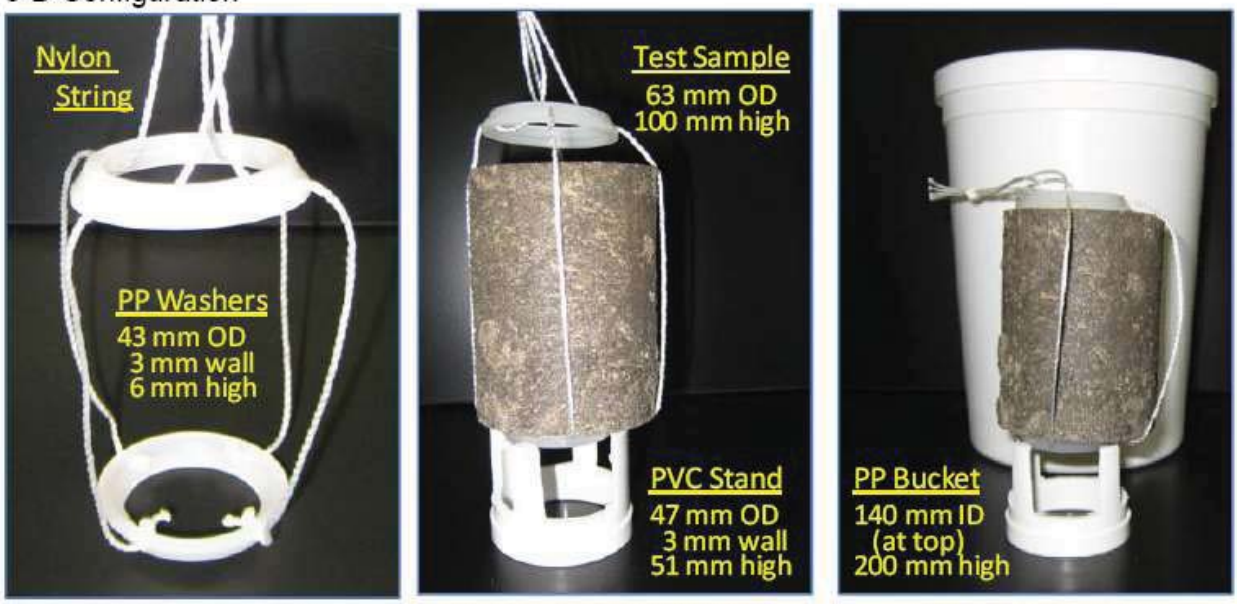

Sample Holder | Sample, Holder and Stand | 3-D Leaching Setup

b) 1-D Configuration

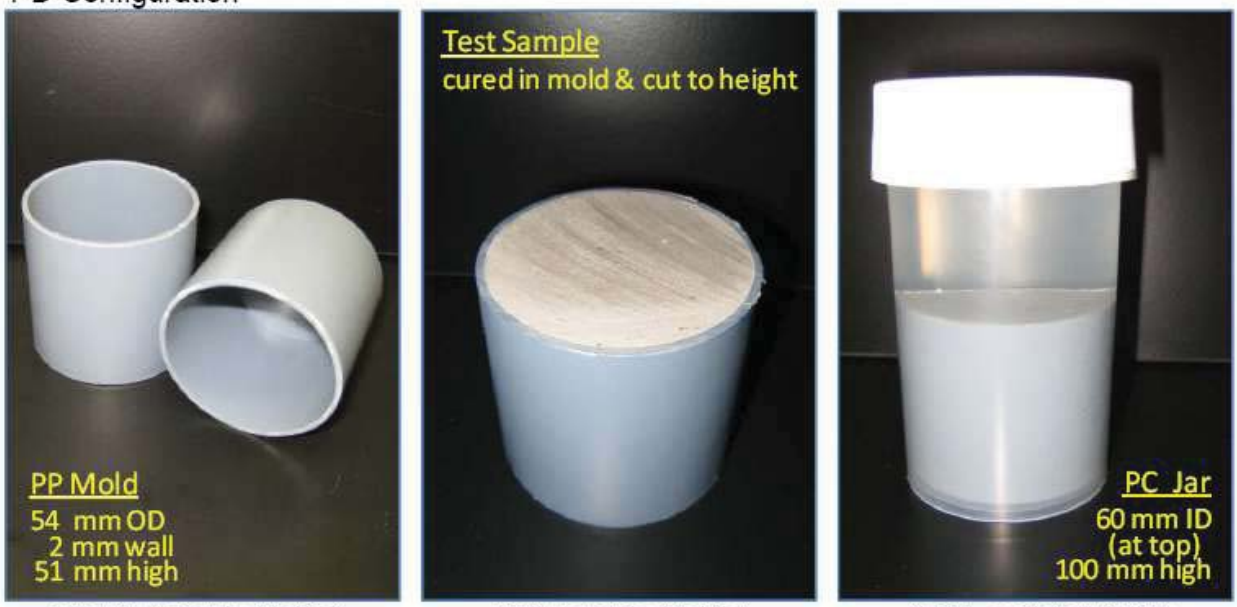

Empty Sample Holder | Full Sample Holder | 1-D Leaching Setup

FIGURE 2

EXAMPLE COMPACTED GRANULAR SAMPLE HOLDER AND SETUP

Empty Sample Holder | Compacted Sample | 1-D Leaching Setup

FIGURE 3

METHOD 1315 FLOWCHART

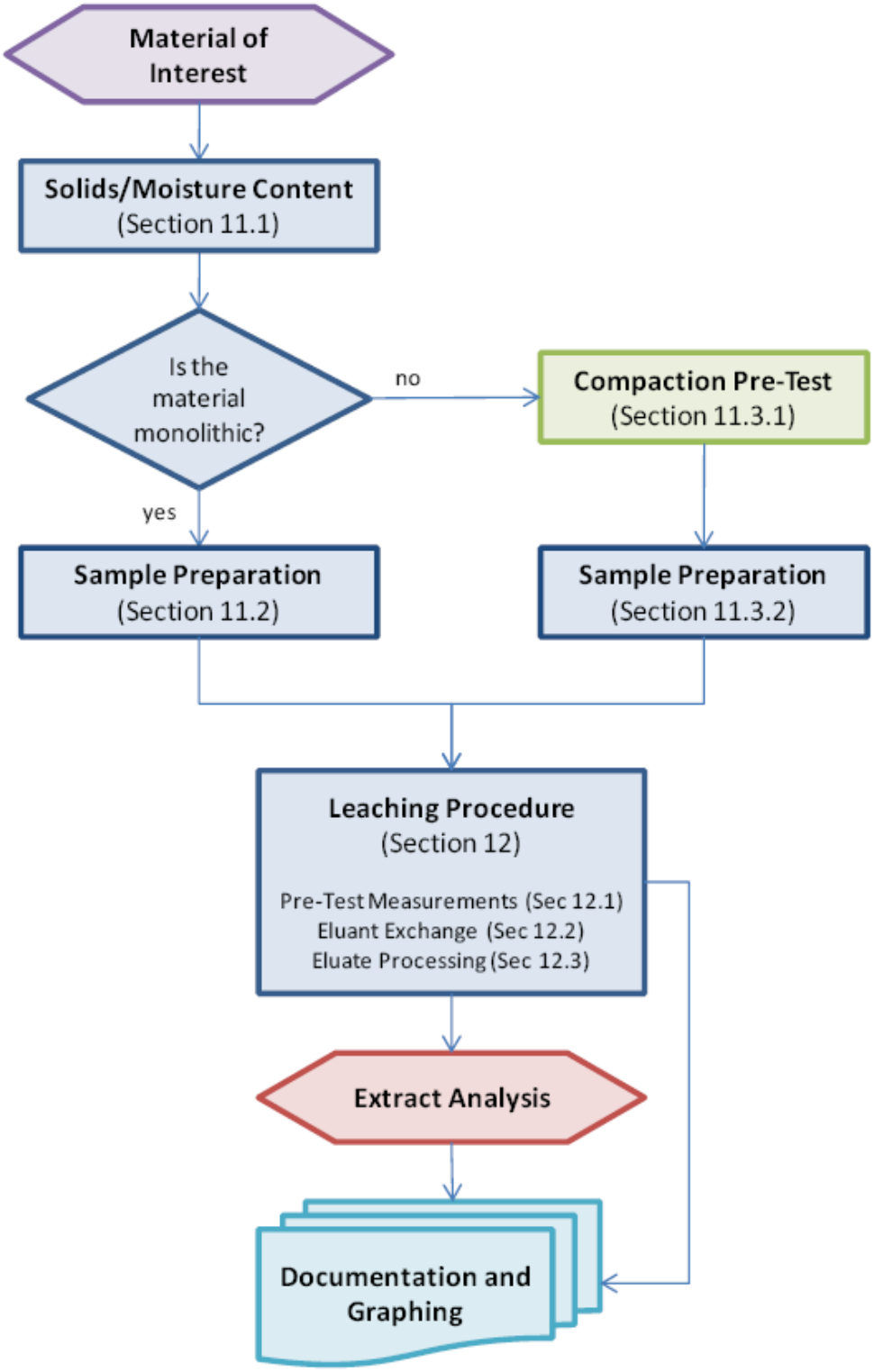

FIGURE 4

EXAMPLE CURVE OF PACKING DENSITY AS A FUNCTION OF MOISTURE CONTENT

$y = 55.975x^3 - 65.036x^2 + 1.8352$

$r^2 = 0.983$

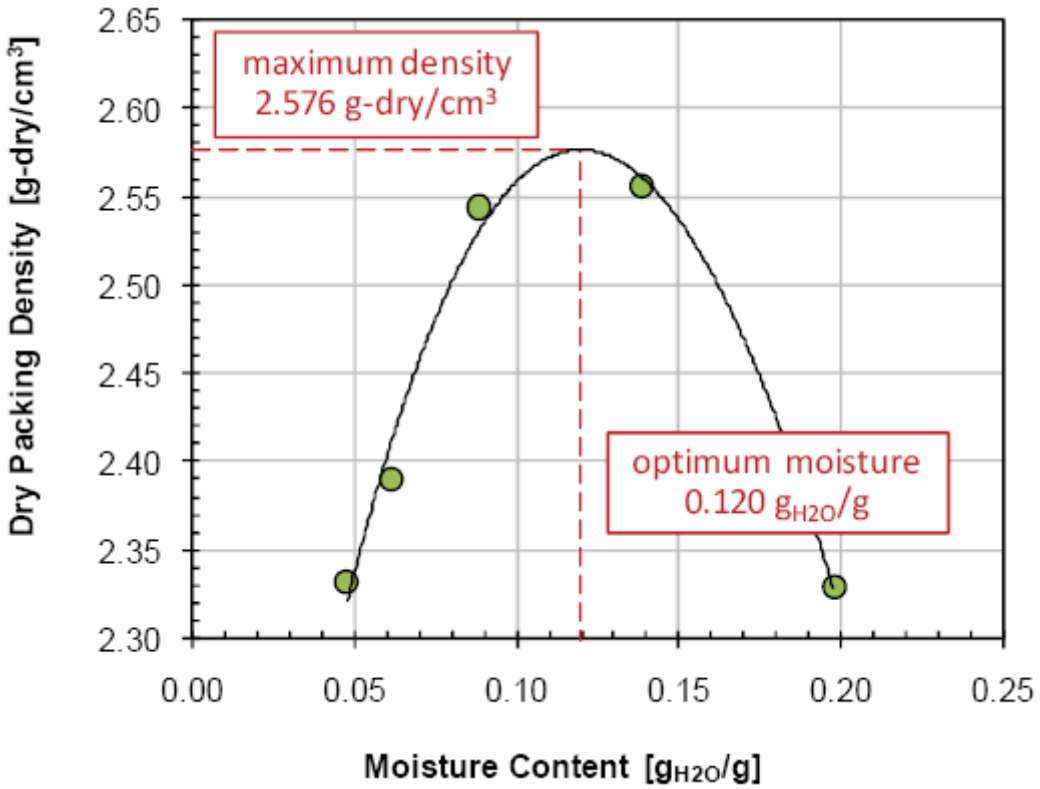

FIGURE 5

SCHEMATIC OF SEMI-DYNAMIC MASS TRANSFER TEST PROCESS

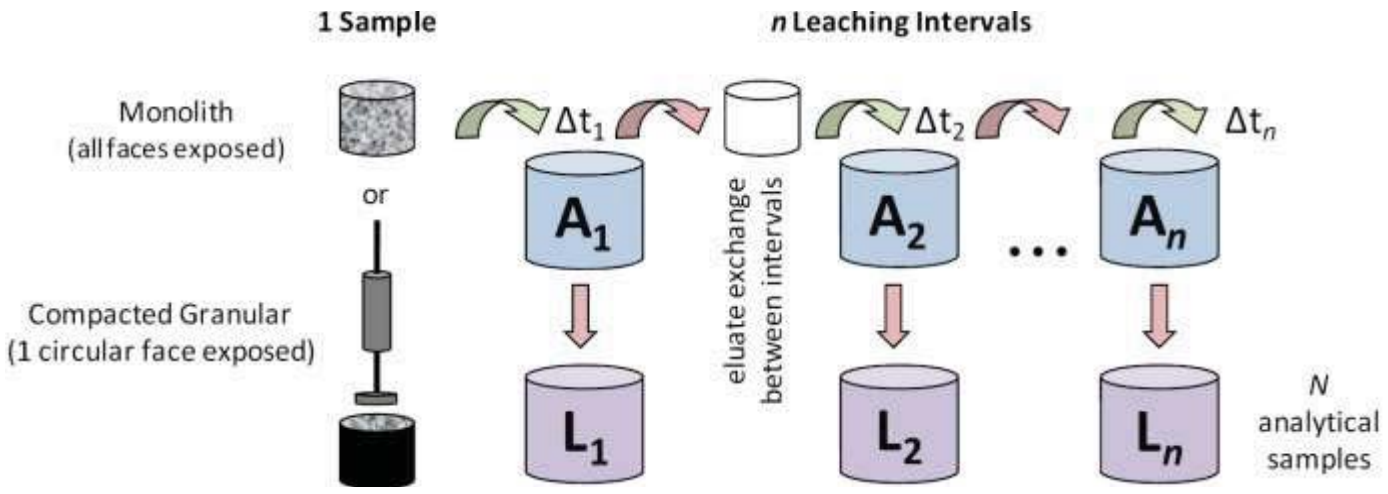

Figure obtained and modified from Ref. 11.

FIGURE 6

EXAMPLE LEACHING PROCEDURE STEPS

Start of Leaching Interval

Sample Centered in Eluant (top view)

Removing Sample for Exchange

Mass of Sample and Holder

FIGURE 7

EXAMPLE DATA REPORTING SHEET

EPA METHOD 1315

ABC Laboratories

Report of Analysis

123 Main Street

Anytown, USA

Contact: John Smith
(555) 111-1111

Client Contact: Susan Jones
(555) 222-2222

Material Code:	**XYZ**	Particle Size:	88% passing 2-mm sieve
Material Type:	Coal Combustion Fly Ash	Mass used in Column:	860 g
Date Received:	10/1/20xx	Moisture Content:	0.002 g_{H_2O}/g
Test Start Date:	11/1/20xx	Sample Geometry:	Cylinder
Report Date:	12/1/20xx	Sample Diameter	10.0 cm
		Sample Depth:	60.3 cm
Test Type:	Compacted Granular	Mass of Sample & Holder	1020 g
Eluant:	ASTM Type II Water	Lab Temperature:	21 ± 2 °C

Test Position	Replicate	Value	Units	Method	Note
T01	**A**				
	Eluate Sample ID	**XYZ-1315-T01-A**			
	Exchange Date	11/1/20xx			
	Target Exchange Time	12:00	PM		
	Actual Exchange Time	12:15	PM		
	Mass of Sample & Holder	1026	g		
	Eluate Mass	730.4	g		
	Eluate pH	8.82	-	EPA 9040	
	Eluate Conductivity	5.4	mS/c	EPA 9050	
	Eluate ORP	NA	mv		

Chemical Analysis	Value	Units	QC Flag	Method	Date	Dilution Factor

Al	4.72	mg/L	EPA 6020	11/7/20xx	1000
As	0.12	mg/L	EPA 6020	11/7/20xx	10
Cl	5.42	mg/L	EPA 9056	11/9/20xx	1

Test Position	Replicate	Value	Units	Method	Note
T02	**A**				

Eluate Sample ID	**XYZ-1315-T02-A**		
Exchange Date	11/1/20xx		
Target Exchange Time	12:00	PM	
Actual Exchange Time	12:18	PM	
Mass of Sample & Holder	1027	g	
Eluate Mass	725.0	g	
Eluate pH	9.15	-	EPA 9040
Eluate Conductivity	2.8	mS/c	EPA 9050
Eluate ORP	NA	mv	

Chemical Analysis	Value	Units	QC Flag	Method	Date	Dilution Factor
Al	2.99	mg/L		EPA 6020	11/7/20xx	1000
As	0.21	mg/L		EPA 6020	11/7/20xx	10
Cl	4.20	mg/L	U	EPA 9056	11/7/20xx	1

QC Flag Key: U Value below lower limit of quantitation as reported (< "LLOQ")

FIGURE 8

EXAMPLE INTERVAL CONCENTRATION GRAPHS

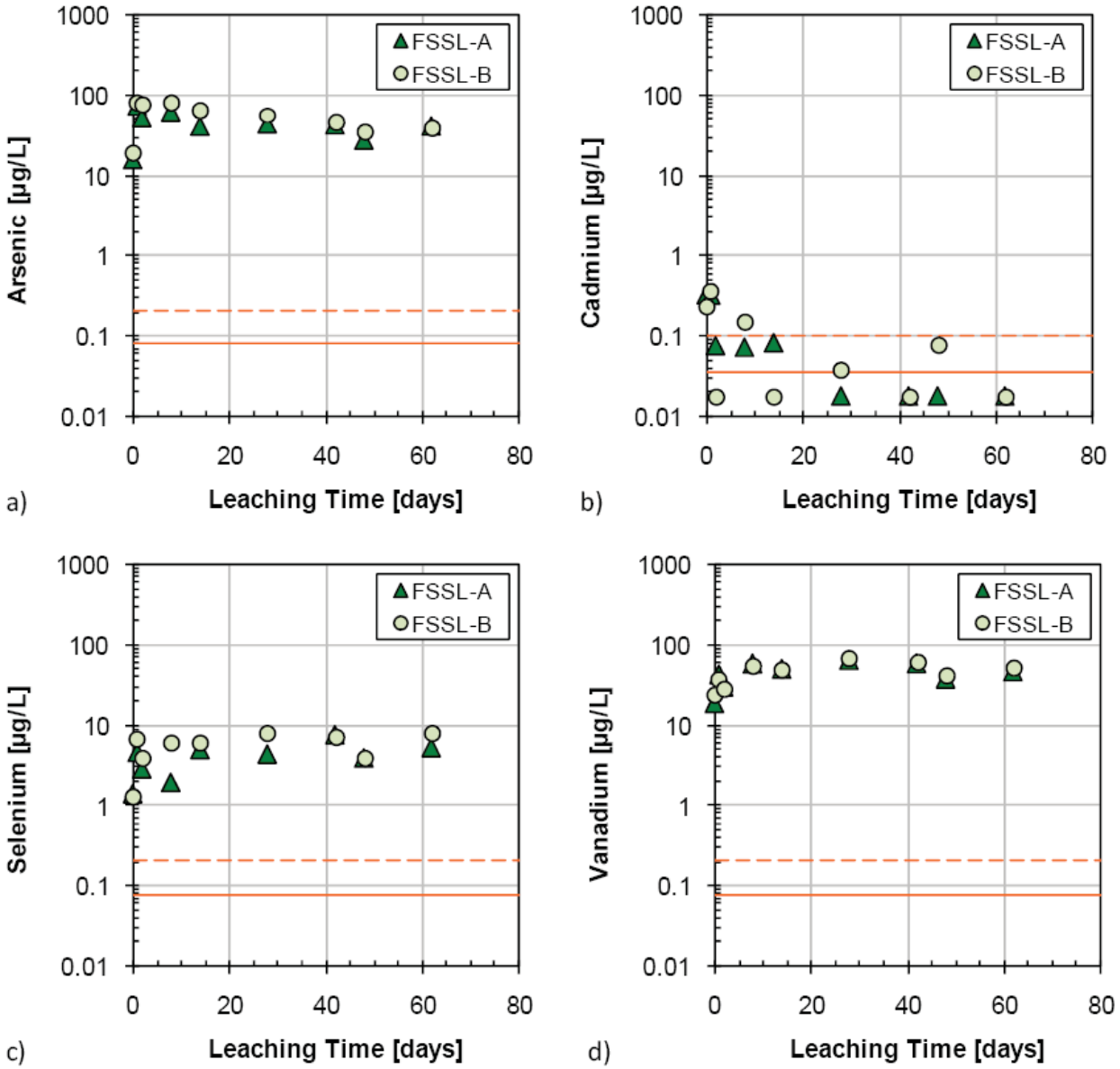

NOTE: Orange lines represent cumulative release if all eluate extracts were at the quantitation limit (dashed) and detection limit (solid). Chemical analyses below the detection limit are shown at ½ the detection limit value.

FIGURE 9

EXAMPLE OF SATURATION CHECK BETWEEN INTERVAL CONCENTRATIONS

AND METHOD 1313 DATA

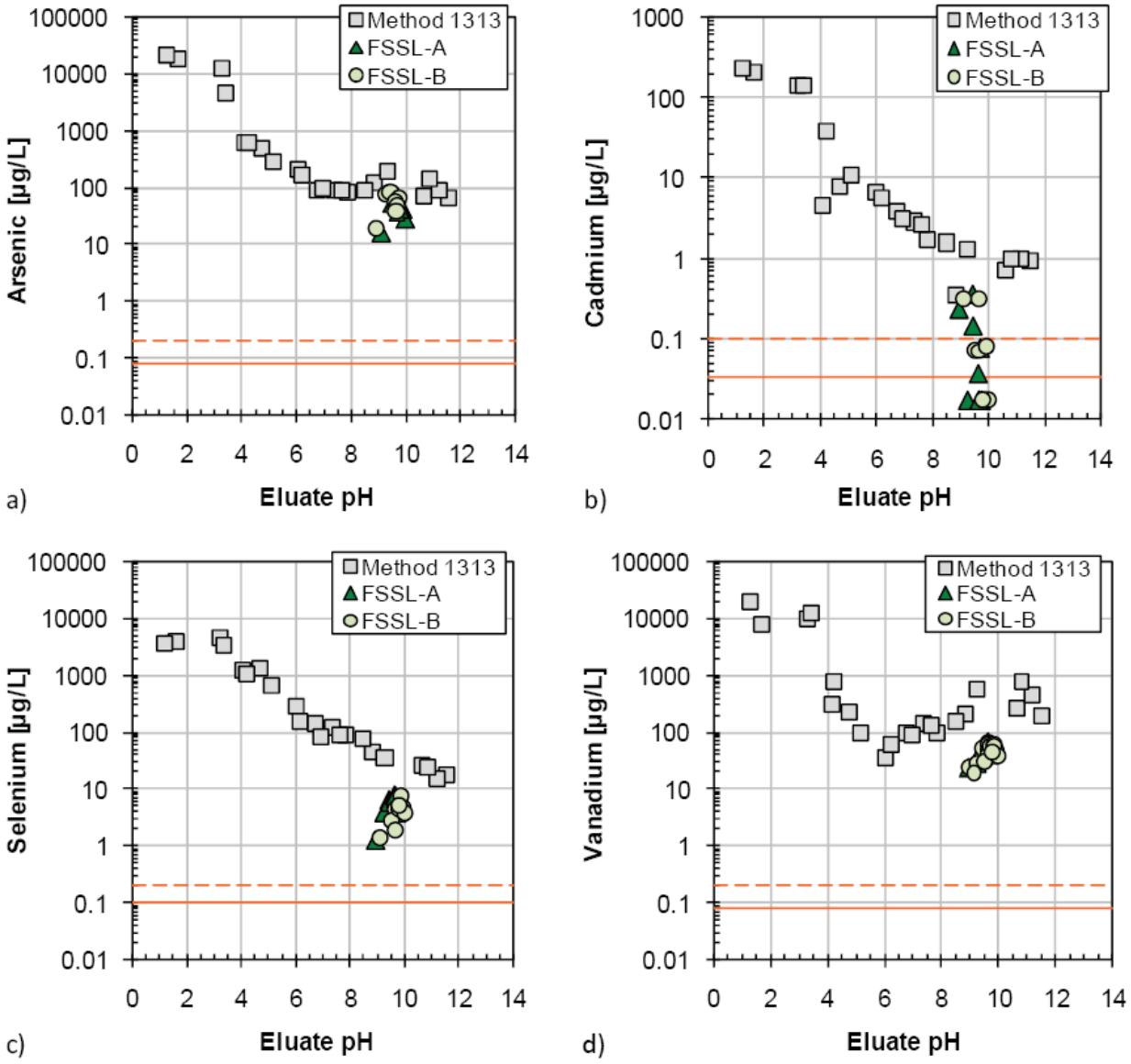

NOTE: Orange lines represent cumulative release if all eluate extracts were at the quantitation limit (dashed) and detection limit (solid). Chemical analyses below the detection limit are shown at ½ the detection limit value.

FIGURE 10

EXAMPLE INTERVAL FLUX GRAPHS

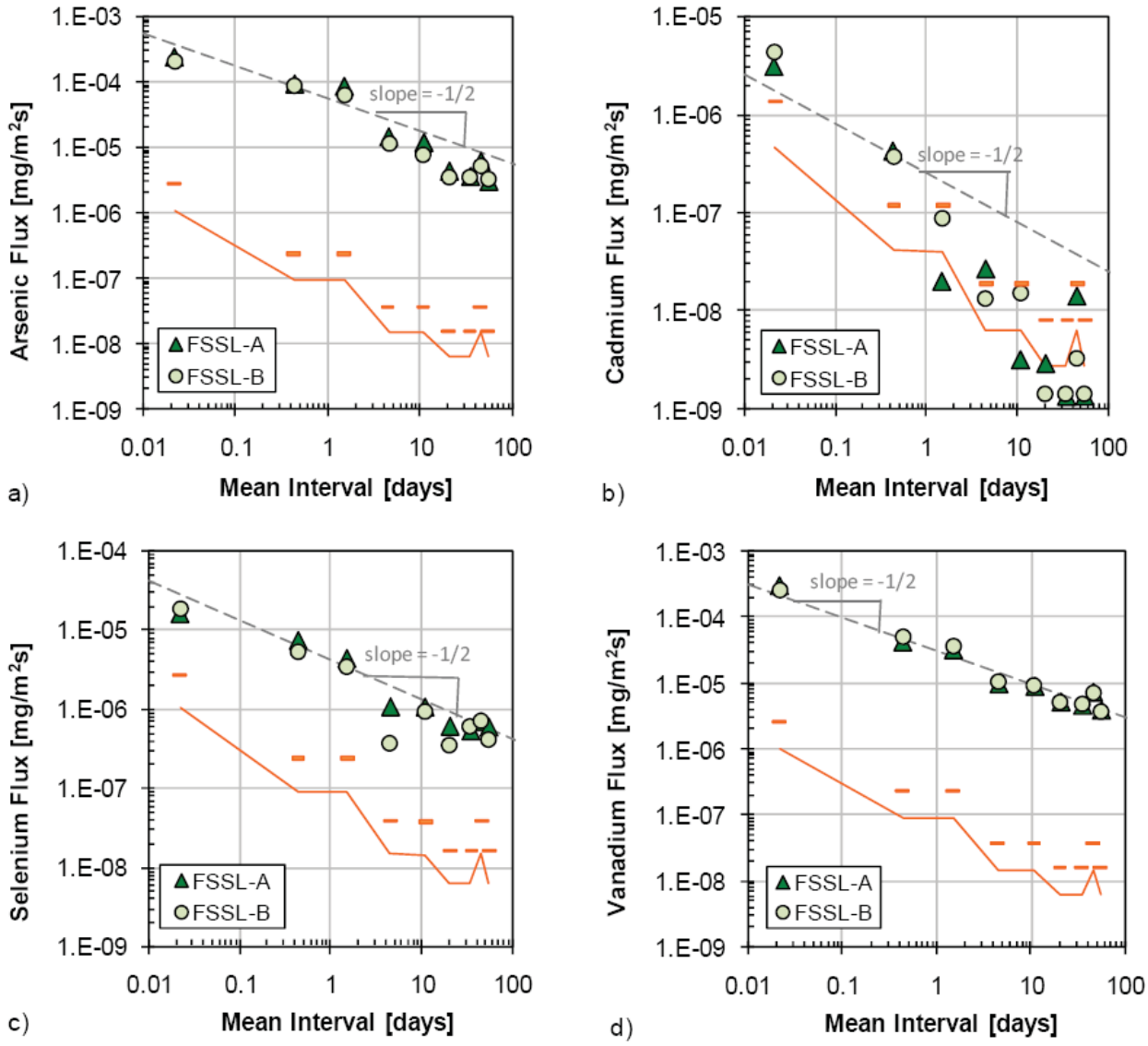

NOTE: Orange data represent cumulative release if all eluate extracts were at the quantitation limit (dashes) and detection limit (solid line).

FIGURE 11

INTERVAL FLUX AT ELUATE SATURATION

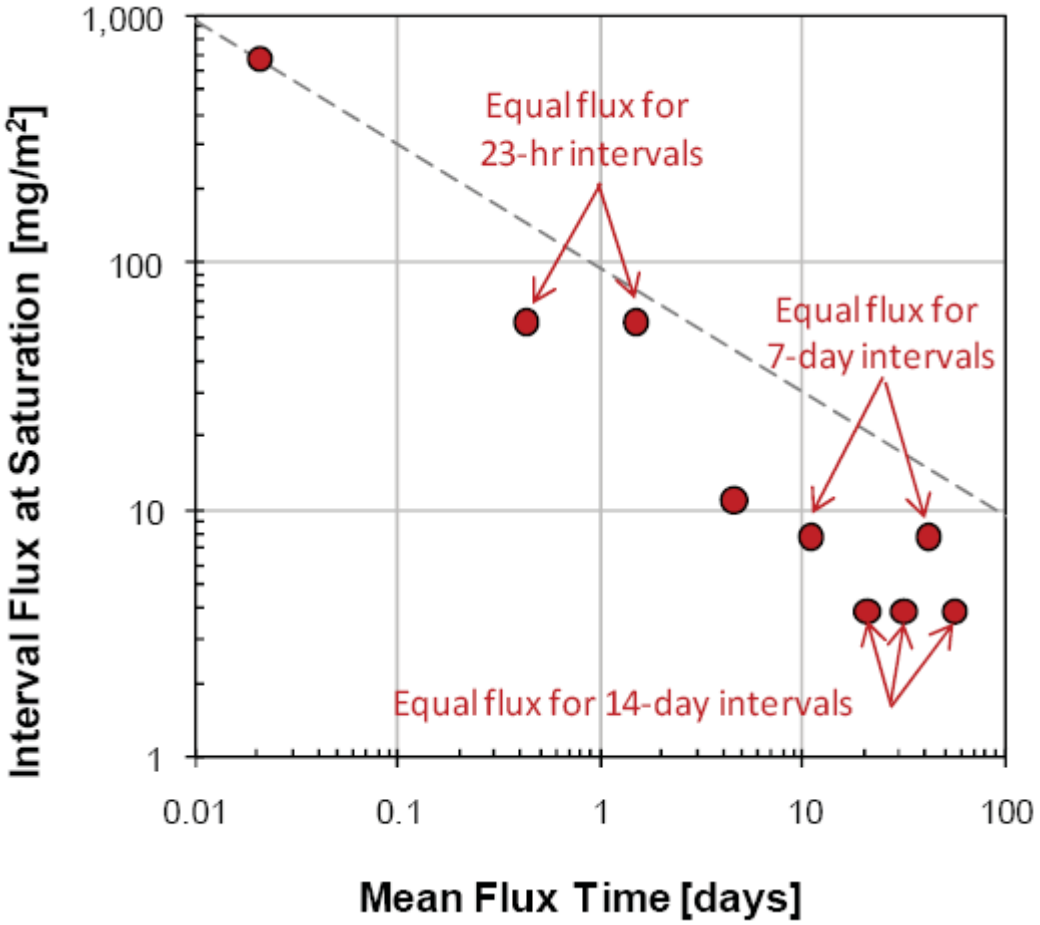

NOTE: This figure assumes that the concentration in the eluate approaches saturation during the leaching interval (i.e., the driving force for diffusion approaches zero). When the leaching solution is saturated, the resulting mass release and interval flux is constant for intervals of the same duration.

FIGURE 12

EXAMPLE CUMULATIVE RELEASE GRAPHS

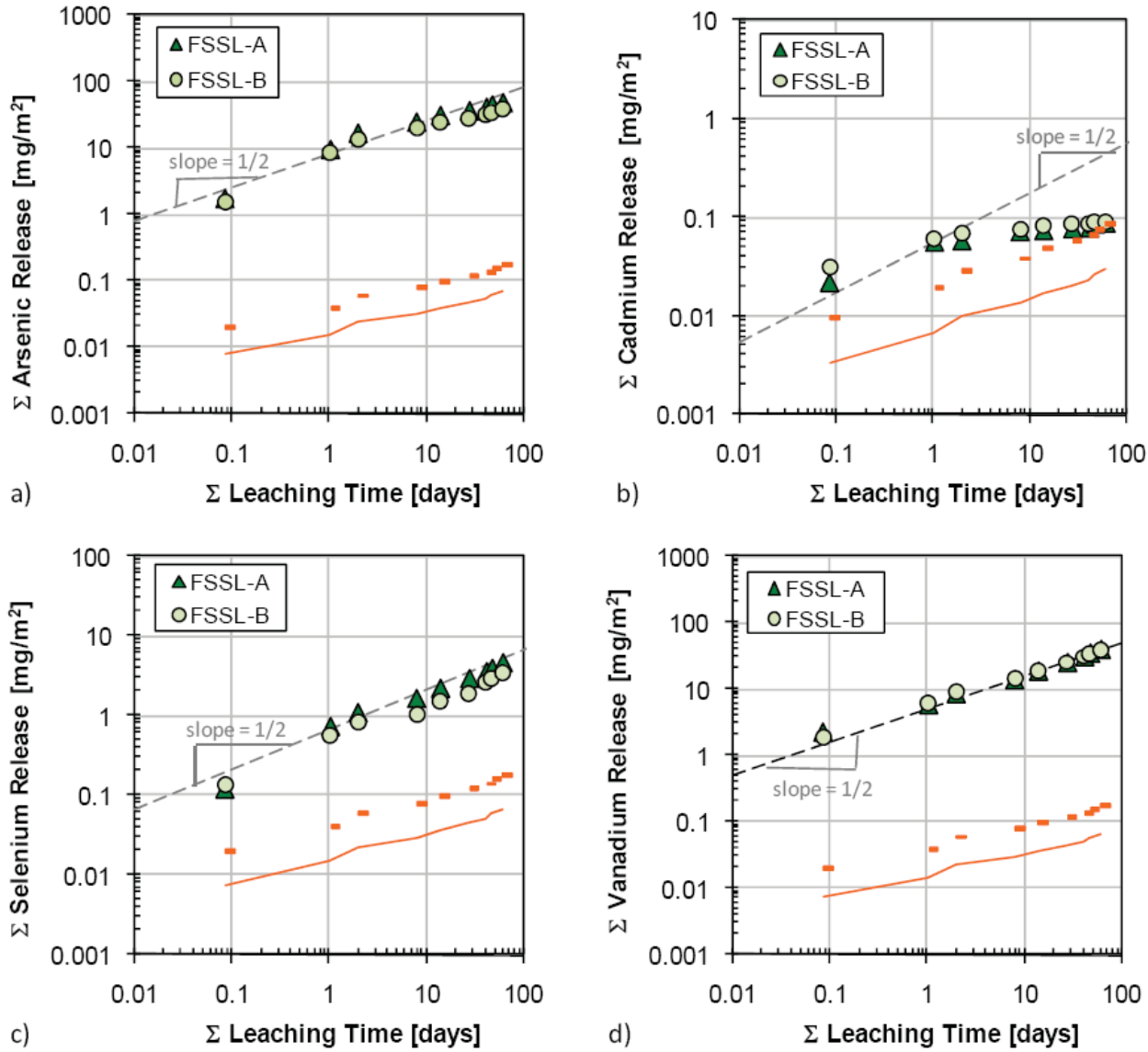

NOTE: Orange data represent cumulative release if all eluate extracts were at the quantitation limit (dashes) and detection limit (solid line).

FIGURE 13

DATA REPRESENTATION BY CONSTITUENT (QUAD FORMAT)

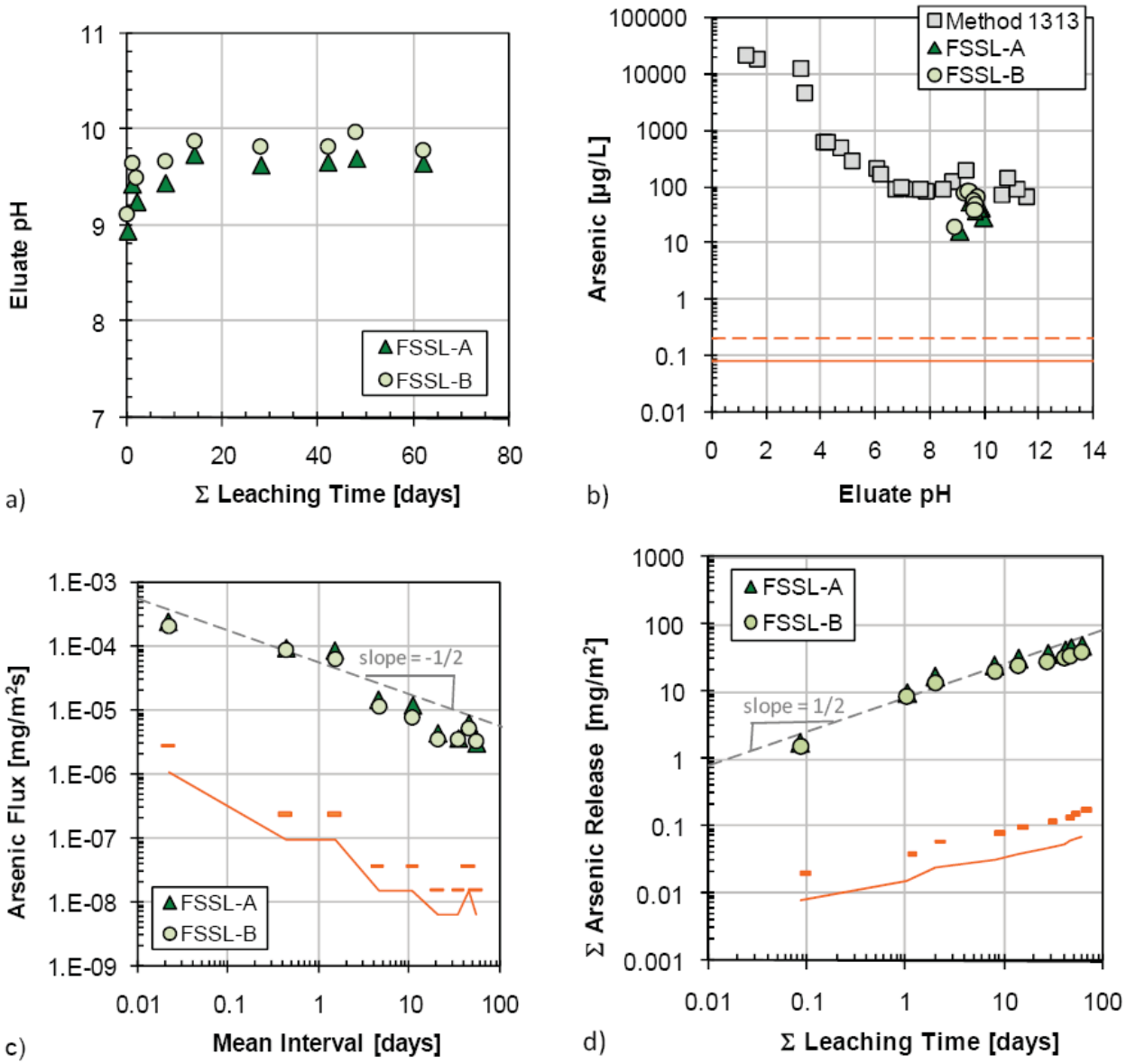

NOTE: Orange data represent cumulative release if all eluate extracts were at the quantitation limit (dashes) and detection limit (solid line).

6.3 APPENDIX C: METHOD 1313 AND 1314 RESULTS (SUMMARY GRAPHS)

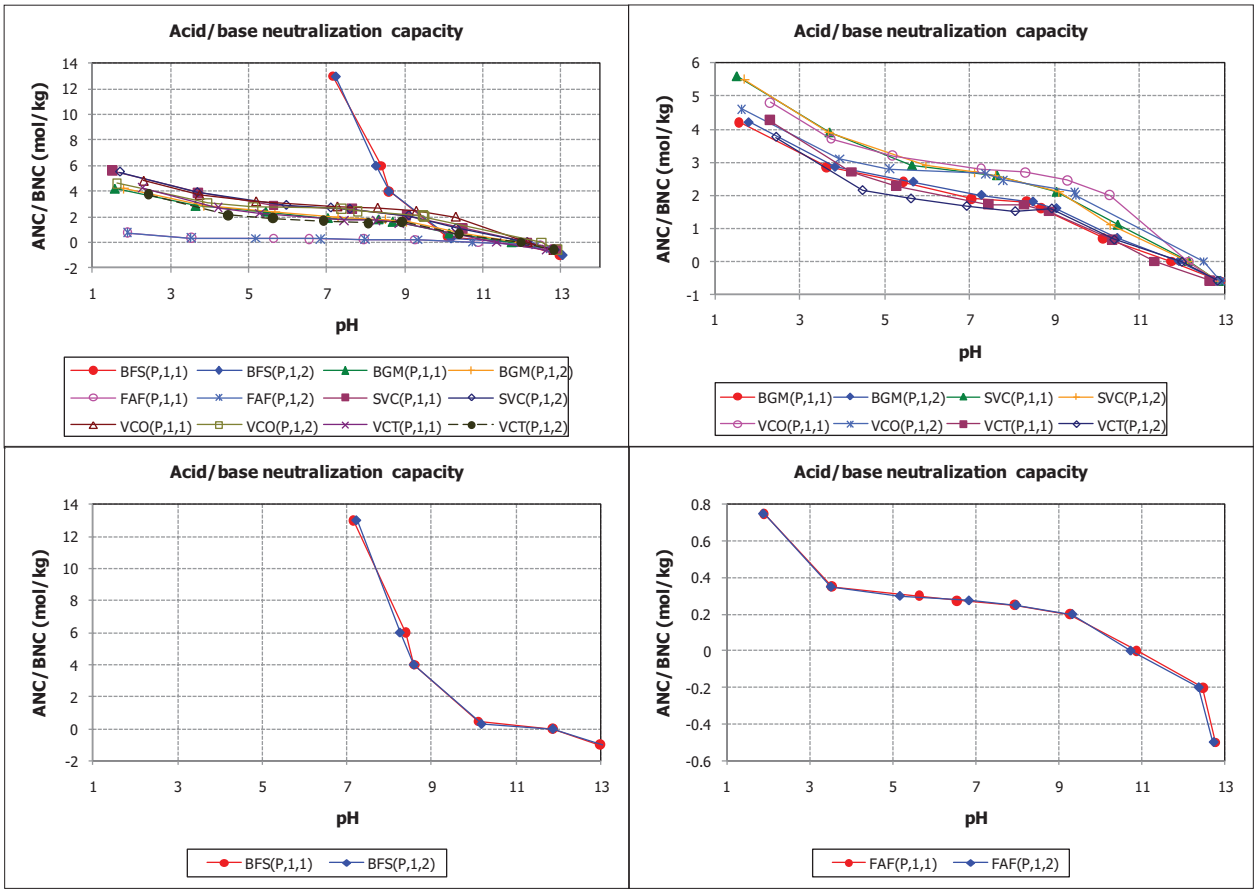

NOTE: BFS was not able to be acidified below pH 7 due to the formation of gel in the eluate.

The schematic below indicates the resultant output graphs for Methods 1313 and 1314 for granular materials. Every material is compared across a single measured constituent.

Method 1313 – constituent concentration as a function of pH, expressed in mg/L	Method 1313 – constituent concentration as a function of pH, expressed in mg/kg-solid material
Method 1314 – constituent concentration as a function of liquid-solid ratio	Method 1314 – cumulative constituent release as a function of liquid-solid ratio, expressed in mg/kg-solid
Method 1314 – pH development as a function of liquid-solid ratio	Legend

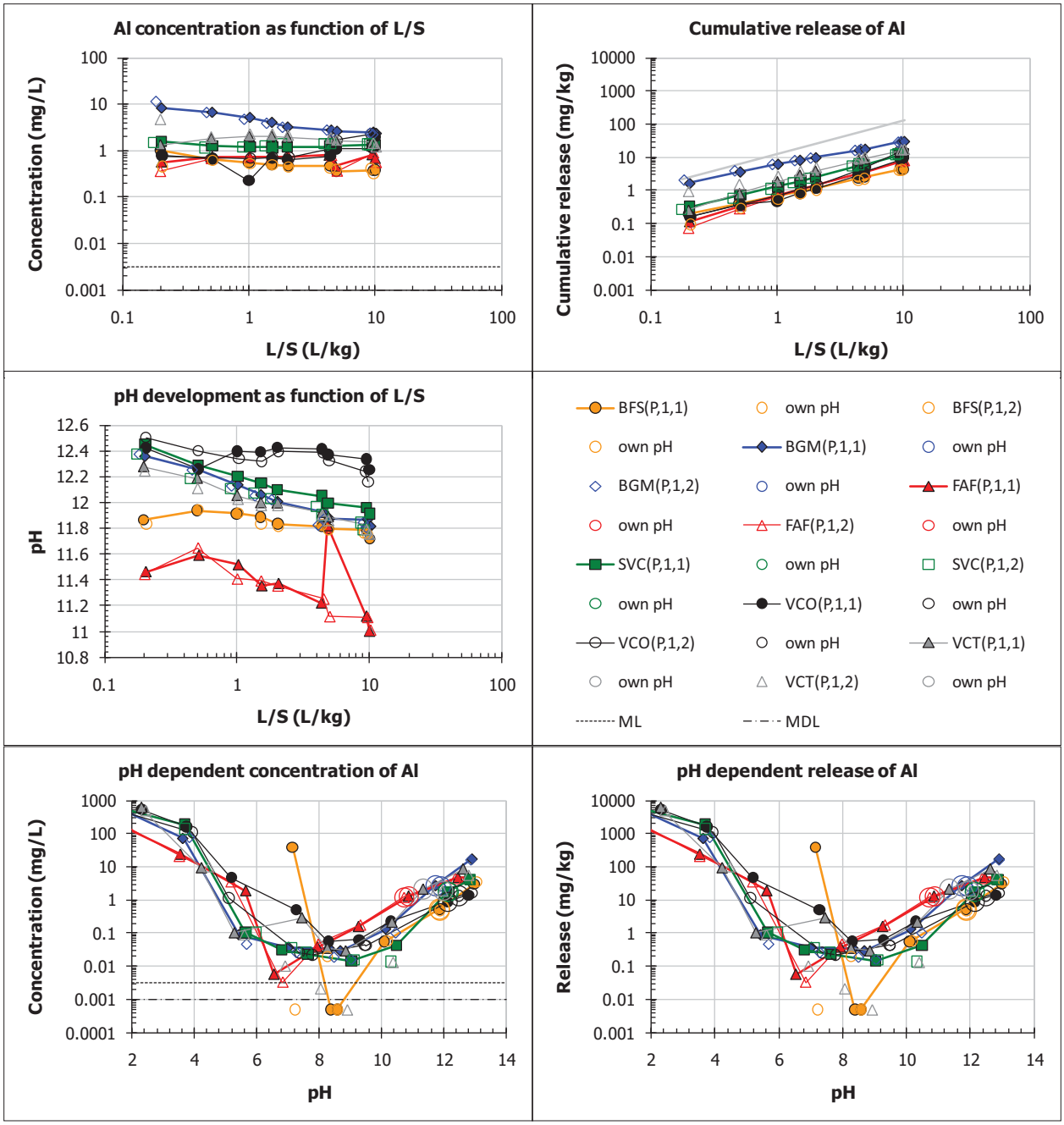
Al concentration as function of L/S
Concentration (mg/L)
L/S (L/kg)
Cumulative release of Al
Cumulative release (mg/kg)
L/S (L/kg)
pH development as function of L/S
pH
L/S (L/kg)
BFS(P,1,1)
own pH
BFS(P,1,2)
own pH
BGM(P,1,1)
own pH
BGM(P,1,2)
own pH
FAF(P,1,1)
own pH
FAF(P,1,2)
own pH
SVC(P,1,1)
own pH
SVC(P,1,2)
own pH
VCO(P,1,1)
own pH
VCO(P,1,2)
own pH
VCT(P,1,1)
own pH
VCT(P,1,2)
own pH
ML
MDL
pH dependent concentration of Al
Concentration (mg/L)
pH
pH dependent release of Al
Release (mg/kg)
pH

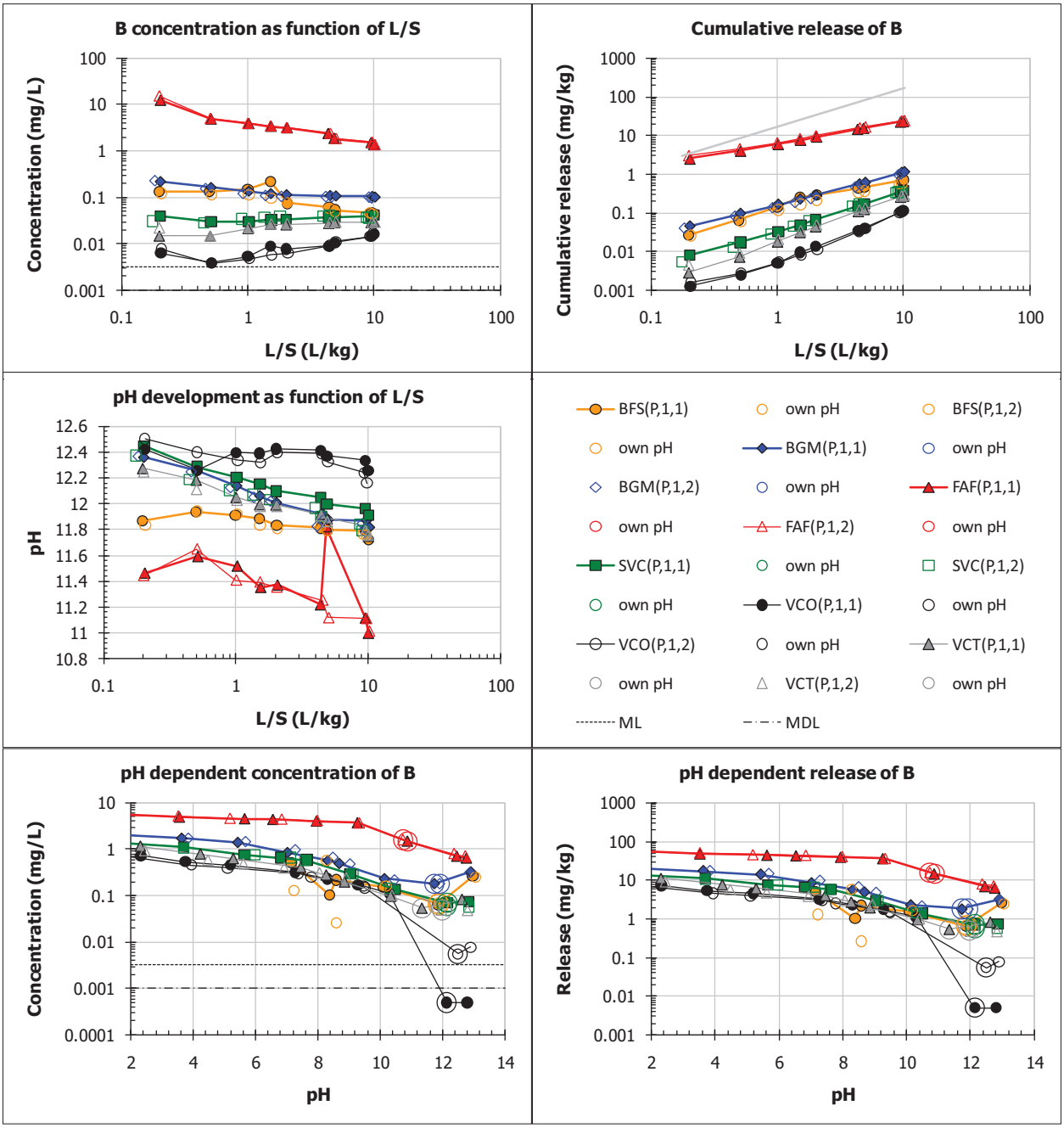
B concentration as function of L/S
Concentration (mg/L)
L/S (L/kg)
Cumulative release of B
Cumulative release (mg/kg)
L/S (L/kg)
pH development as function of L/S
pH
L/S (L/kg)
BFS(P,1,1)
own pH
BFS(P,1,2)
own pH
BGM(P,1,1)
own pH
BGM(P,1,2)
own pH
FAF(P,1,1)
own pH
FAF(P,1,2)
own pH
SVC(P,1,1)
own pH
SVC(P,1,2)
own pH
VCO(P,1,1)
own pH
VCO(P,1,2)
own pH
VCT(P,1,1)
own pH
VCT(P,1,2)
own pH
ML
MDL
pH dependent concentration of B
Concentration (mg/L)
pH
pH dependent release of B
Release (mg/kg)
pH

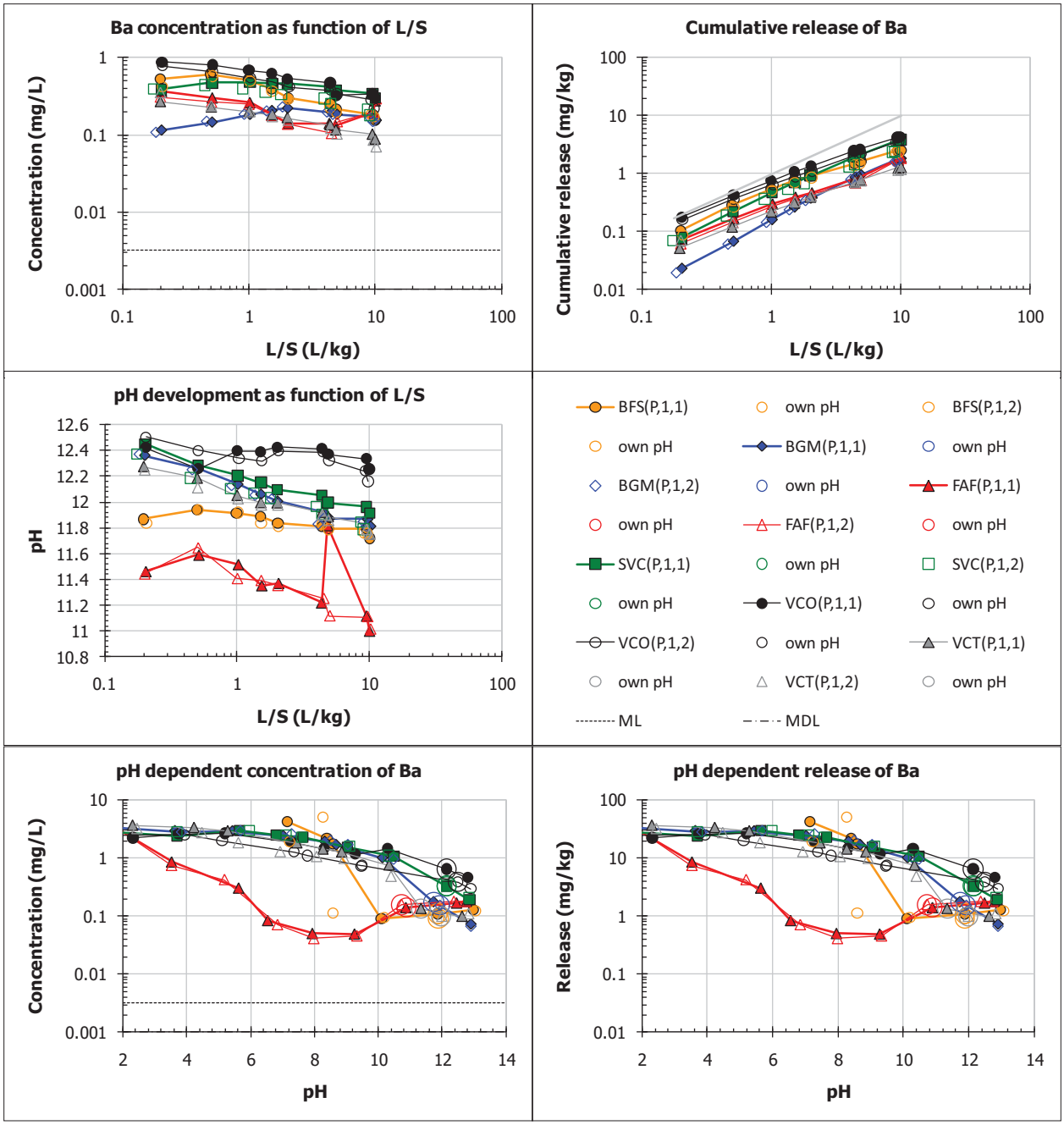
Ba concentration as function of L/S
Concentration (mg/L)
L/S (L/kg)
Cumulative release of Ba
Cumulative release (mg/kg)
L/S (L/kg)
pH development as function of L/S
pH
L/S (L/kg)
BFS(P,1,1)
own pH
BFS(P,1,2)
own pH
BGM(P,1,1)
own pH
BGM(P,1,2)
own pH
FAF(P,1,1)
own pH
FAF(P,1,2)
own pH
SVC(P,1,1)
own pH
SVC(P,1,2)
own pH
VCO(P,1,1)
own pH
VCO(P,1,2)
own pH
VCT(P,1,1)
own pH
VCT(P,1,2)
own pH
ML
MDL
pH dependent concentration of Ba
Concentration (mg/L)
pH
pH dependent release of Ba
Release (mg/kg)
pH

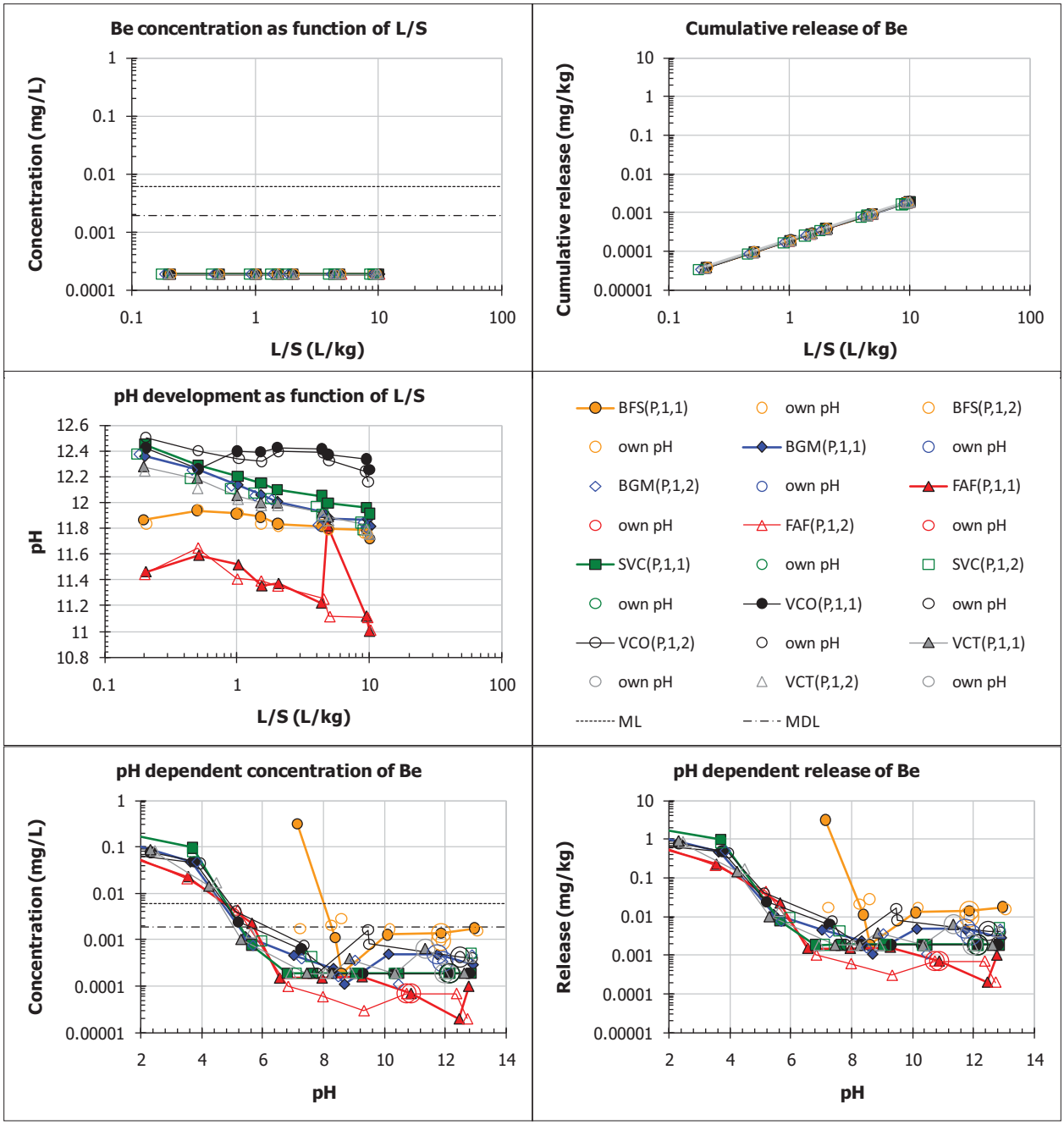
Be concentration as function of L/S
Concentration (mg/L)
L/S (L/kg)
Cumulative release of Be
Cumulative release (mg/kg)
L/S (L/kg)
pH development as function of L/S
pH
L/S (L/kg)
BFS(P,1,1)
own pH
BFS(P,1,2)
own pH
BGM(P,1,1)
own pH
BGM(P,1,2)
own pH
FAF(P,1,1)
own pH
FAF(P,1,2)
own pH
SVC(P,1,1)
own pH
SVC(P,1,2)
own pH
VCO(P,1,1)
own pH
VCO(P,1,2)
own pH
VCT(P,1,1)
own pH
VCT(P,1,2)
own pH
ML
MDL
pH dependent concentration of Be
Concentration (mg/L)
pH
pH dependent release of Be
Release (mg/kg)
pH

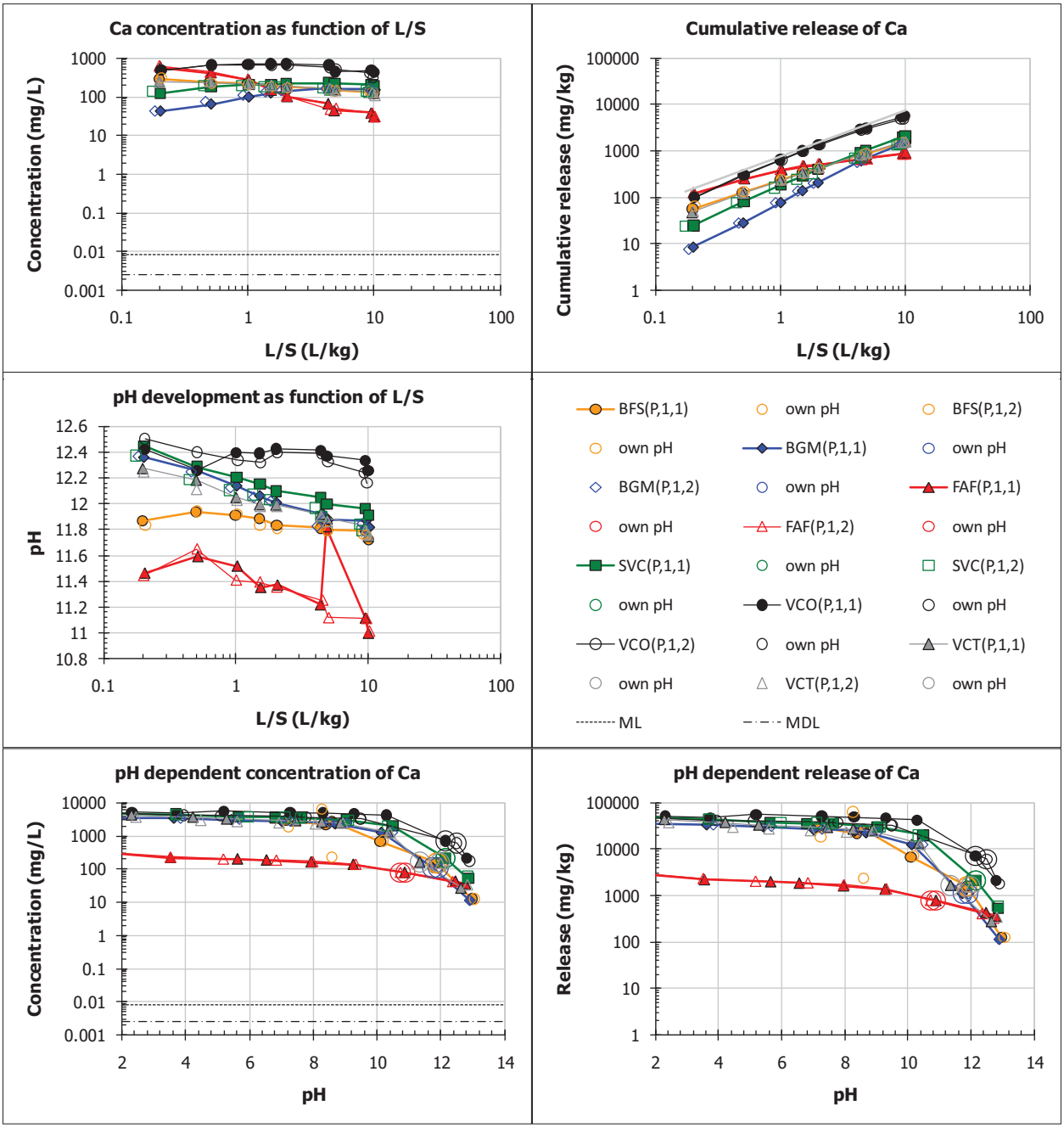
Ca concentration as function of L/S
Concentration (mg/L)
L/S (L/kg)
Cumulative release of Ca
Cumulative release (mg/kg)
L/S (L/kg)
pH development as function of L/S
pH
L/S (L/kg)
BFS(P,1,1)
own pH
BFS(P,1,2)
own pH
BGM(P,1,1)
own pH
BGM(P,1,2)
own pH
FAF(P,1,1)
own pH
FAF(P,1,2)
own pH
SVC(P,1,1)
own pH
SVC(P,1,2)
own pH
VCO(P,1,1)
own pH
VCO(P,1,2)
own pH
VCT(P,1,1)
own pH
VCT(P,1,2)
own pH
ML
MDL
pH dependent concentration of Ca
Concentration (mg/L)
pH
pH dependent release of Ca
Release (mg/kg)
pH

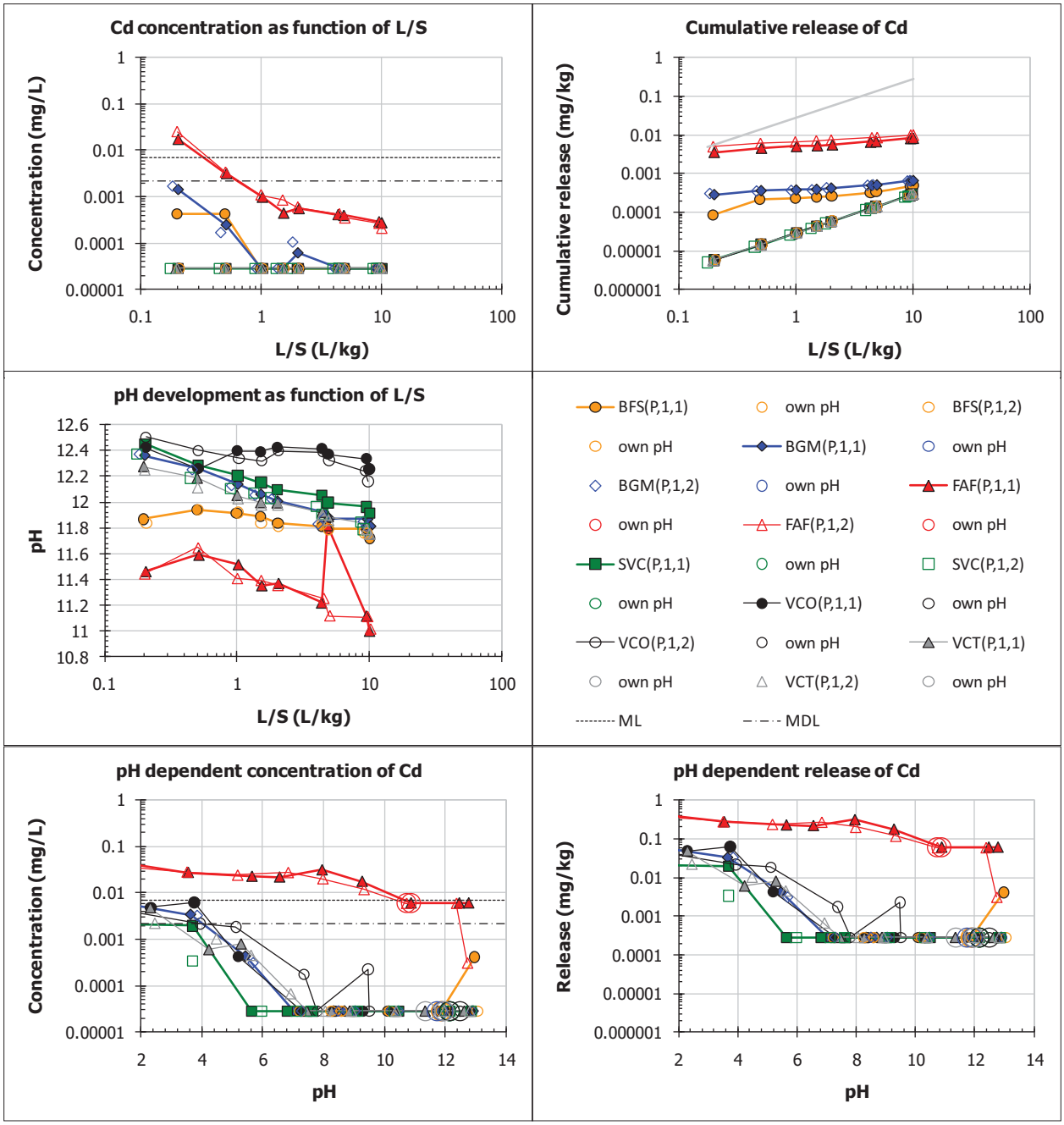
Cd concentration as function of L/S
Concentration (mg/L)
L/S (L/kg)
Cumulative release of Cd
Cumulative release (mg/kg)
L/S (L/kg)
pH development as function of L/S
pH
L/S (L/kg)
BFS(P,1,1)
own pH
BFS(P,1,2)
own pH
BGM(P,1,1)
own pH
BGM(P,1,2)
own pH
FAF(P,1,1)
own pH
FAF(P,1,2)
own pH
SVC(P,1,1)
own pH
SVC(P,1,2)
own pH
VCO(P,1,1)
own pH
VCO(P,1,2)
own pH
VCT(P,1,1)
own pH
VCT(P,1,2)
own pH
ML
MDL
pH dependent concentration of Cd
Concentration (mg/L)
pH
pH dependent release of Cd
Release (mg/kg)
pH

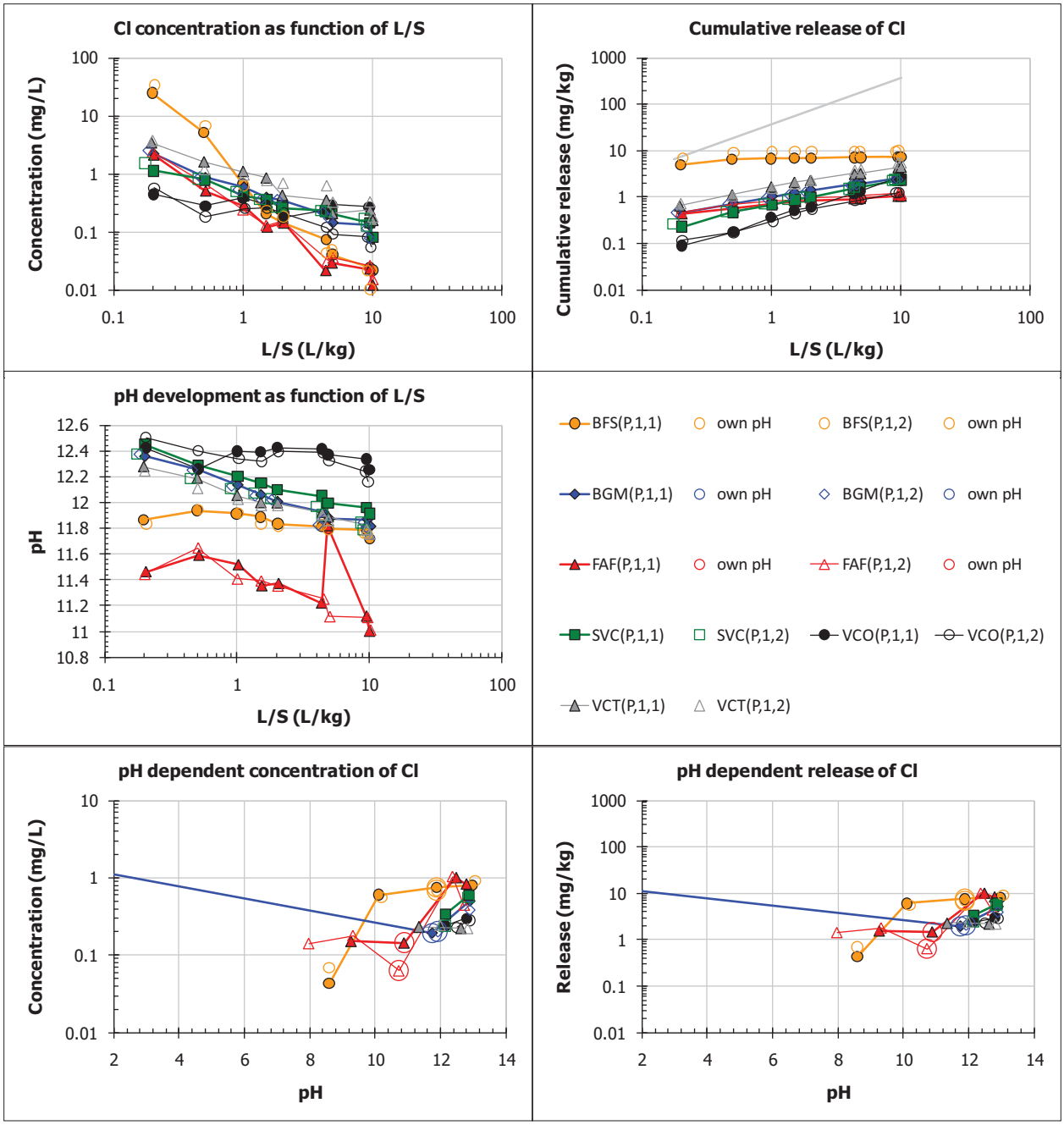
Cl concentration as function of L/S
Concentration (mg/L)
L/S (L/kg)
Cumulative release of Cl
Cumulative release (mg/kg)
L/S (L/kg)
pH development as function of L/S
pH
L/S (L/kg)
BFS(P,1,1)
own pH
BFS(P,1,2)
own pH
BGM(P,1,1)
own pH
BGM(P,1,2)
own pH
FAF(P,1,1)
own pH
FAF(P,1,2)
own pH
SVC(P,1,1)
SVC(P,1,2)
VCO(P,1,1)
VCO(P,1,2)
VCT(P,1,1)
VCT(P,1,2)
pH dependent concentration of Cl
Concentration (mg/L)
pH
pH dependent release of Cl
Release (mg/kg)
pH

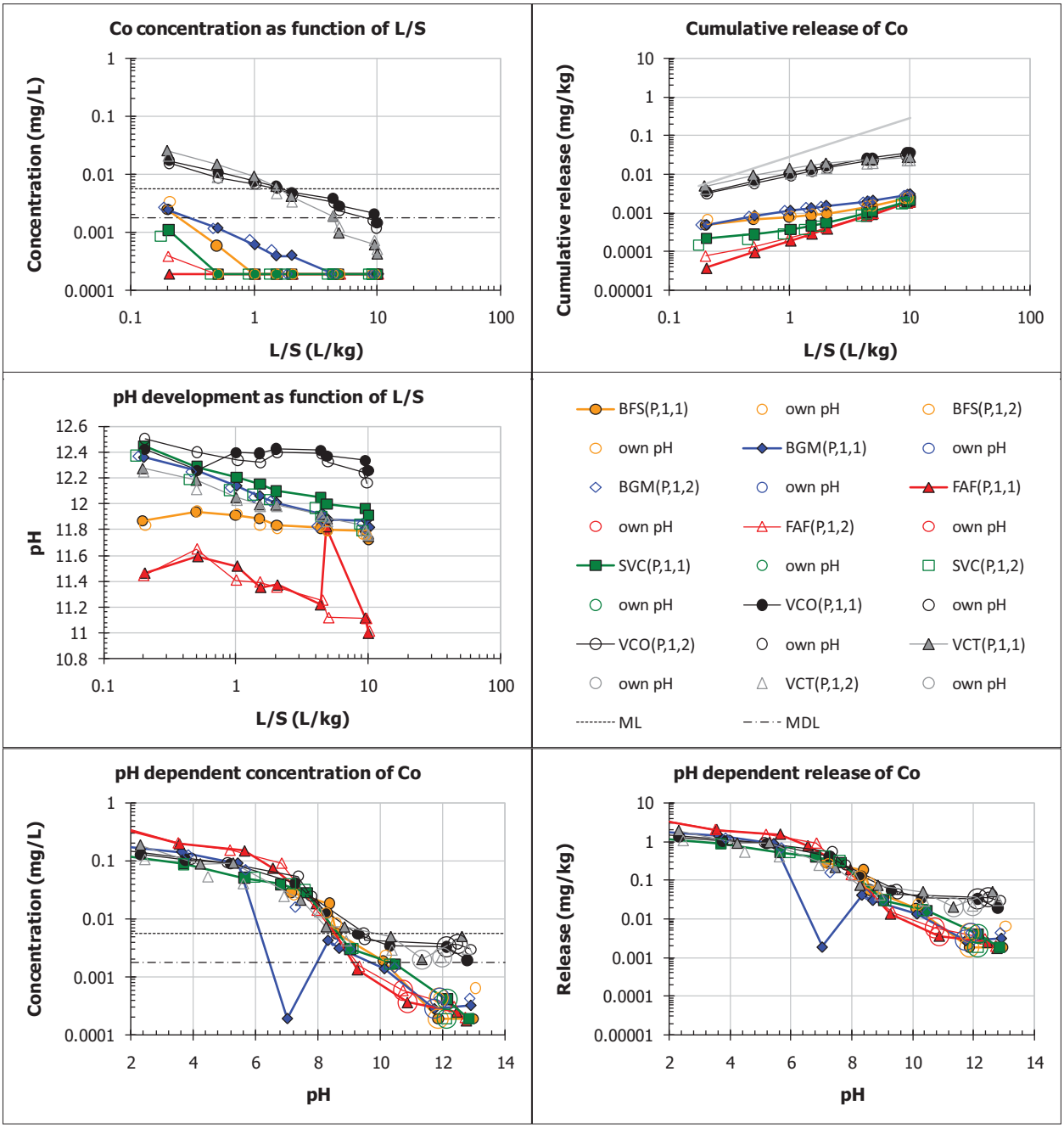
Co concentration as function of L/S
Concentration (mg/L)
L/S (L/kg)
Cumulative release of Co
Cumulative release (mg/kg)
L/S (L/kg)
pH development as function of L/S
pH
L/S (L/kg)
BFS(P,1,1)
own pH
BFS(P,1,2)
own pH
BGM(P,1,1)
own pH
BGM(P,1,2)
own pH
FAF(P,1,1)
own pH
FAF(P,1,2)
own pH
SVC(P,1,1)
own pH
SVC(P,1,2)
own pH
VCO(P,1,1)
own pH
VCO(P,1,2)
own pH
VCT(P,1,1)
own pH
VCT(P,1,2)
own pH
ML
MDL
pH dependent concentration of Co
Concentration (mg/L)
pH
pH dependent release of Co
Release (mg/kg)
pH

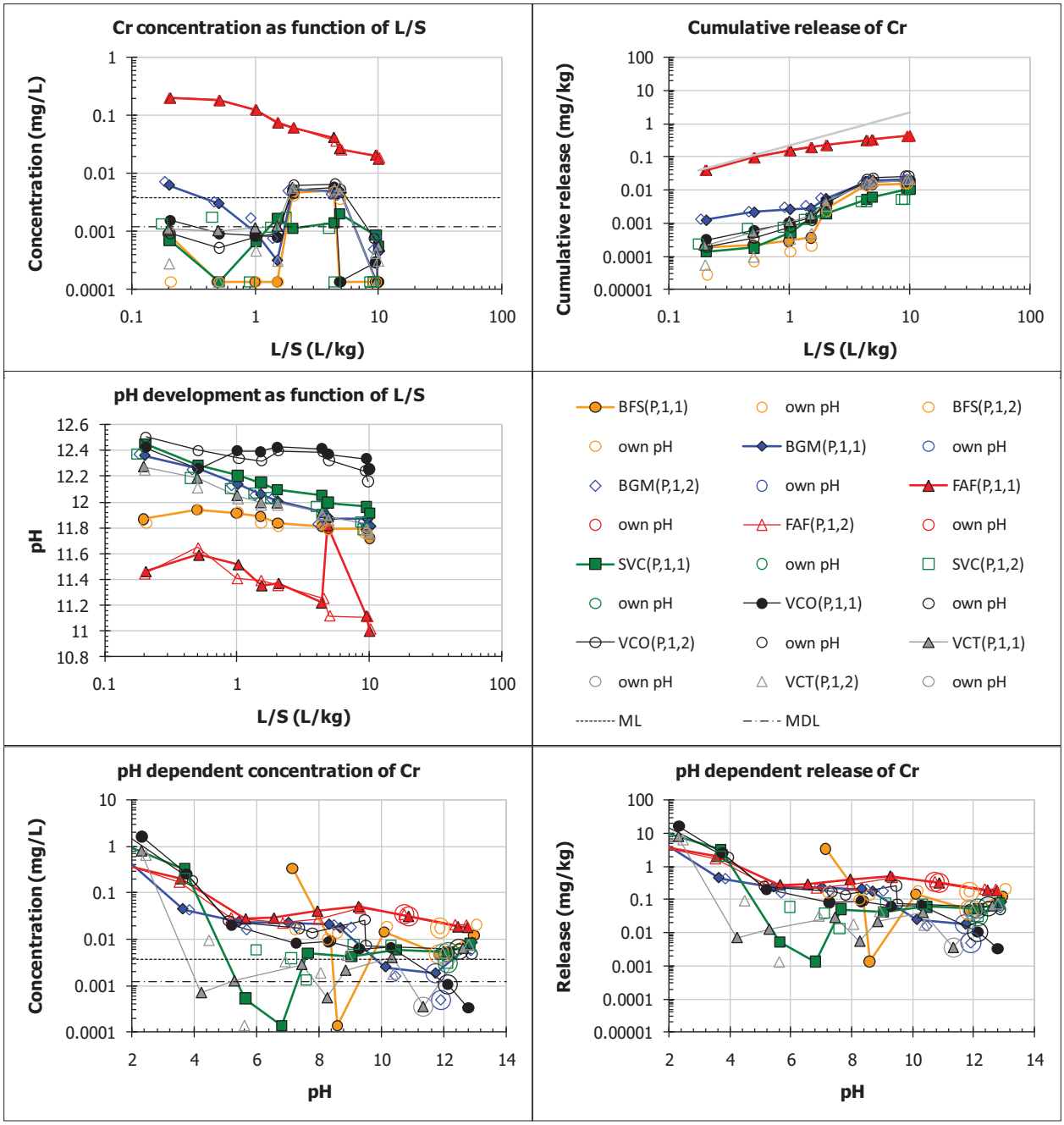
Cr concentration as function of L/S
Concentration (mg/L)
L/S (L/kg)
Cumulative release of Cr
Cumulative release (mg/kg)
L/S (L/kg)
pH development as function of L/S
pH
L/S (L/kg)
BFS(P,1,1)
own pH
BFS(P,1,2)
own pH
BGM(P,1,1)
own pH
BGM(P,1,2)
own pH
FAF(P,1,1)
own pH
FAF(P,1,2)
own pH
SVC(P,1,1)
own pH
SVC(P,1,2)
own pH
VCO(P,1,1)
own pH
VCO(P,1,2)
own pH
VCT(P,1,1)
own pH
VCT(P,1,2)
own pH
ML
MDL
pH dependent concentration of Cr
Concentration (mg/L)
pH
pH dependent release of Cr
Release (mg/kg)
pH

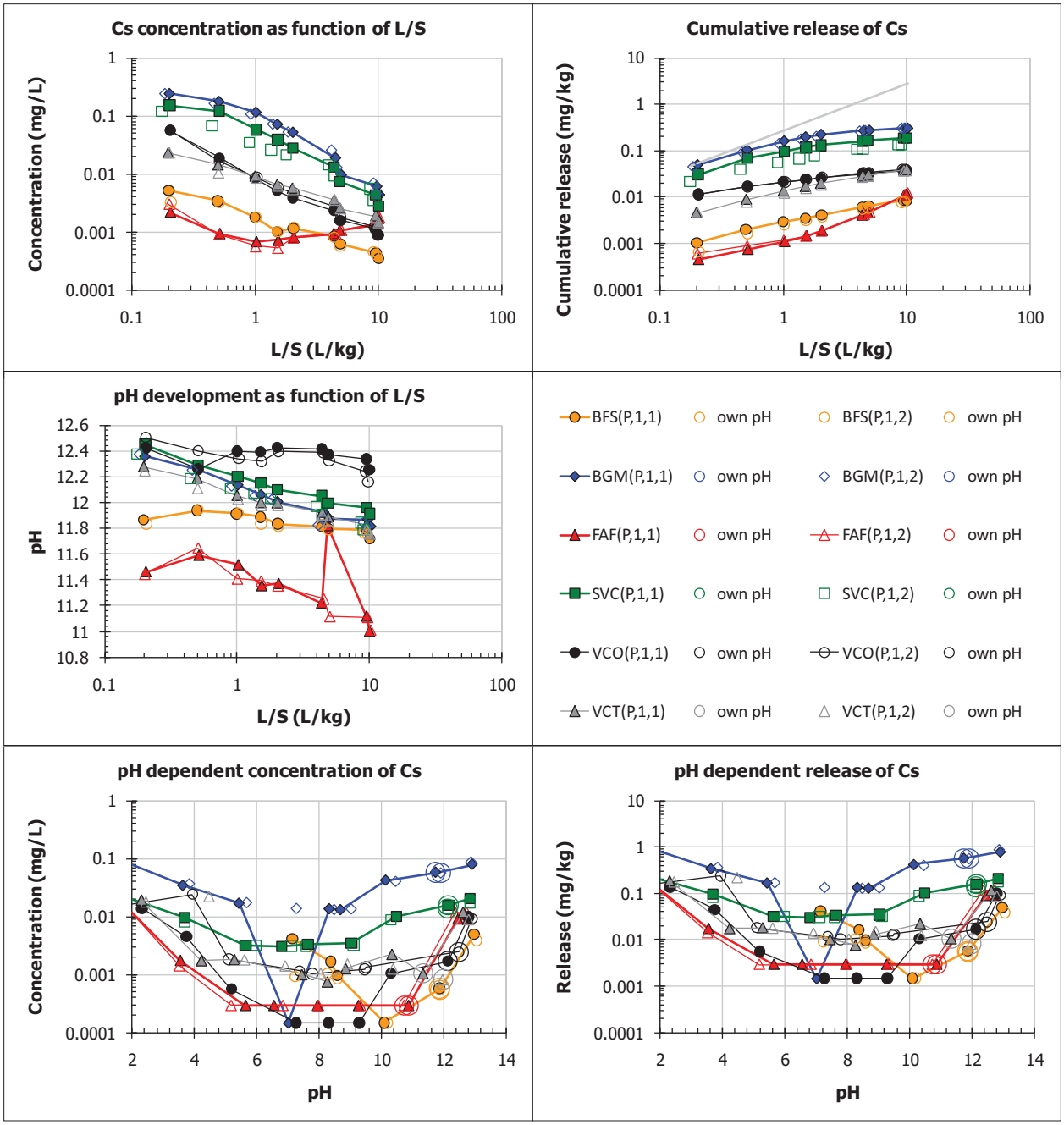
Cs concentration as function of L/S
Concentration (mg/L)
L/S (L/kg)
Cumulative release of Cs
Cumulative release (mg/kg)
L/S (L/kg)
pH development as function of L/S
pH
L/S (L/kg)
BFS(P,1,1) own pH BFS(P,1,2) own pH
BGM(P,1,1) own pH BGM(P,1,2) own pH
FAF(P,1,1) own pH FAF(P,1,2) own pH
SVC(P,1,1) own pH SVC(P,1,2) own pH
VCO(P,1,1) own pH VCO(P,1,2) own pH
VCT(P,1,1) own pH VCT(P,1,2) own pH
pH dependent concentration of Cs
Concentration (mg/L)
pH
pH dependent release of Cs
Release (mg/kg)
pH

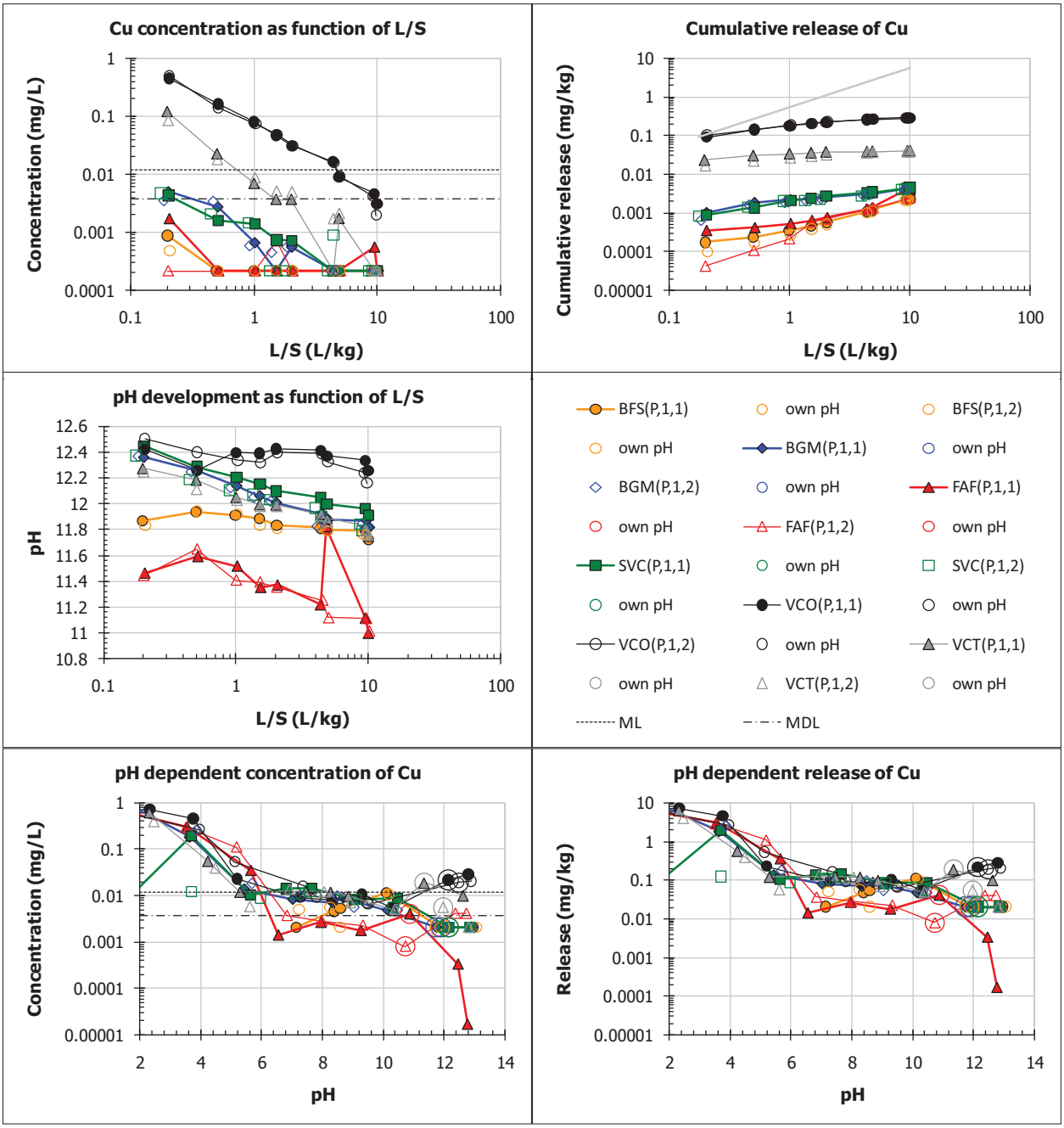
Cu concentration as function of L/S
Concentration (mg/L)
L/S (L/kg)
Cumulative release of Cu
Cumulative release (mg/kg)
L/S (L/kg)
pH development as function of L/S
pH
L/S (L/kg)
BFS(P,1,1)
own pH
BFS(P,1,2)
own pH
BGM(P,1,1)
own pH
BGM(P,1,2)
own pH
FAF(P,1,1)
own pH
FAF(P,1,2)
own pH
SVC(P,1,1)
own pH
SVC(P,1,2)
own pH
VCO(P,1,1)
own pH
VCO(P,1,2)
own pH
VCT(P,1,1)
own pH
VCT(P,1,2)
own pH
ML
MDL
pH dependent concentration of Cu
Concentration (mg/L)
pH
pH dependent release of Cu
Release (mg/kg)
pH

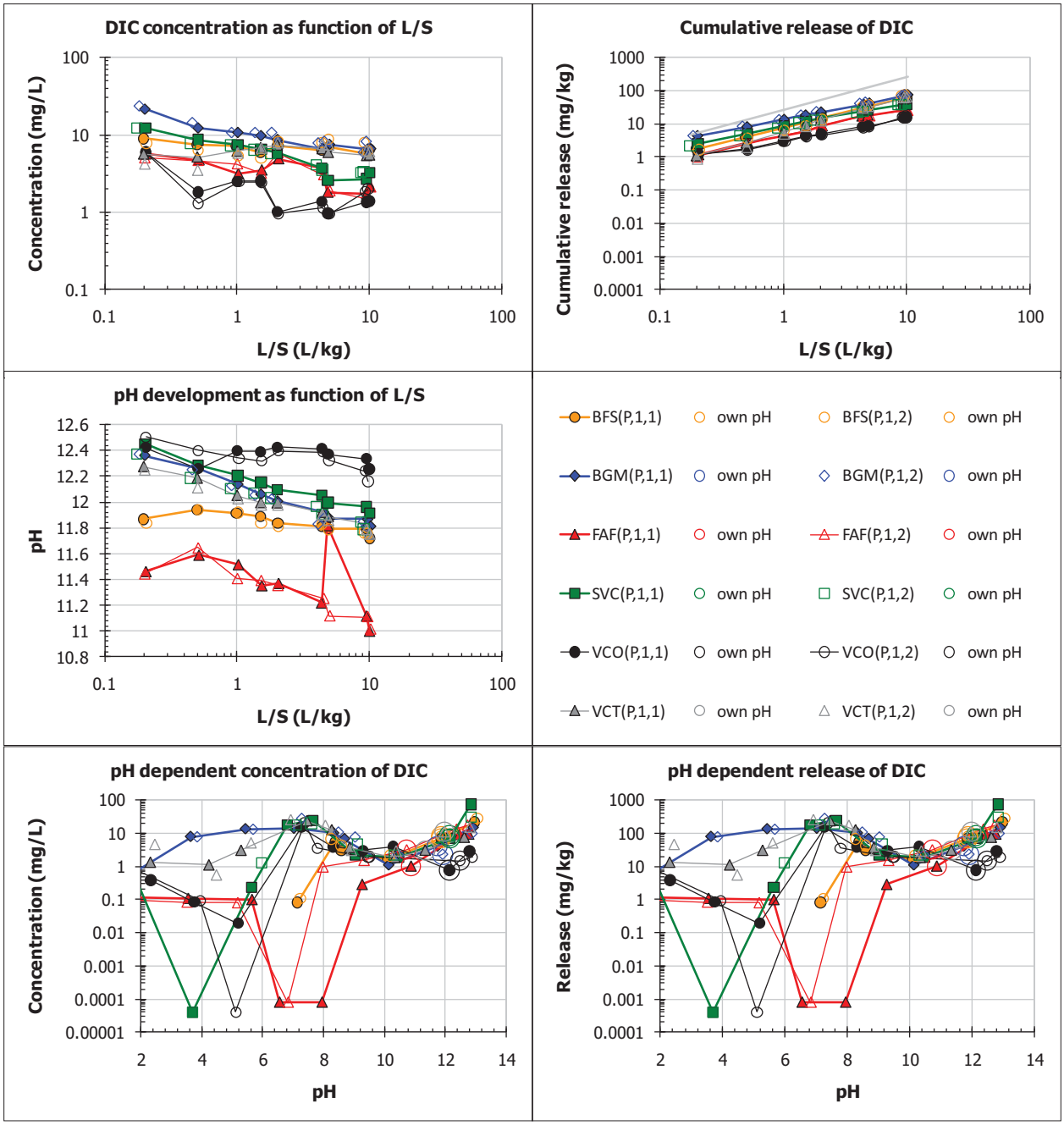
DIC concentration as function of L/S
Concentration (mg/L)
L/S (L/kg)
Cumulative release of DIC
Cumulative release (mg/kg)
L/S (L/kg)
pH development as function of L/S
pH
L/S (L/kg)
BFS(P,1,1)
own pH
BFS(P,1,2)
own pH
BGM(P,1,1)
own pH
BGM(P,1,2)
own pH
FAF(P,1,1)
own pH
FAF(P,1,2)
own pH
SVC(P,1,1)
own pH
SVC(P,1,2)
own pH
VCO(P,1,1)
own pH
VCO(P,1,2)
own pH
VCT(P,1,1)
own pH
VCT(P,1,2)
own pH
pH dependent concentration of DIC
Concentration (mg/L)
pH
pH dependent release of DIC
Release (mg/kg)
pH

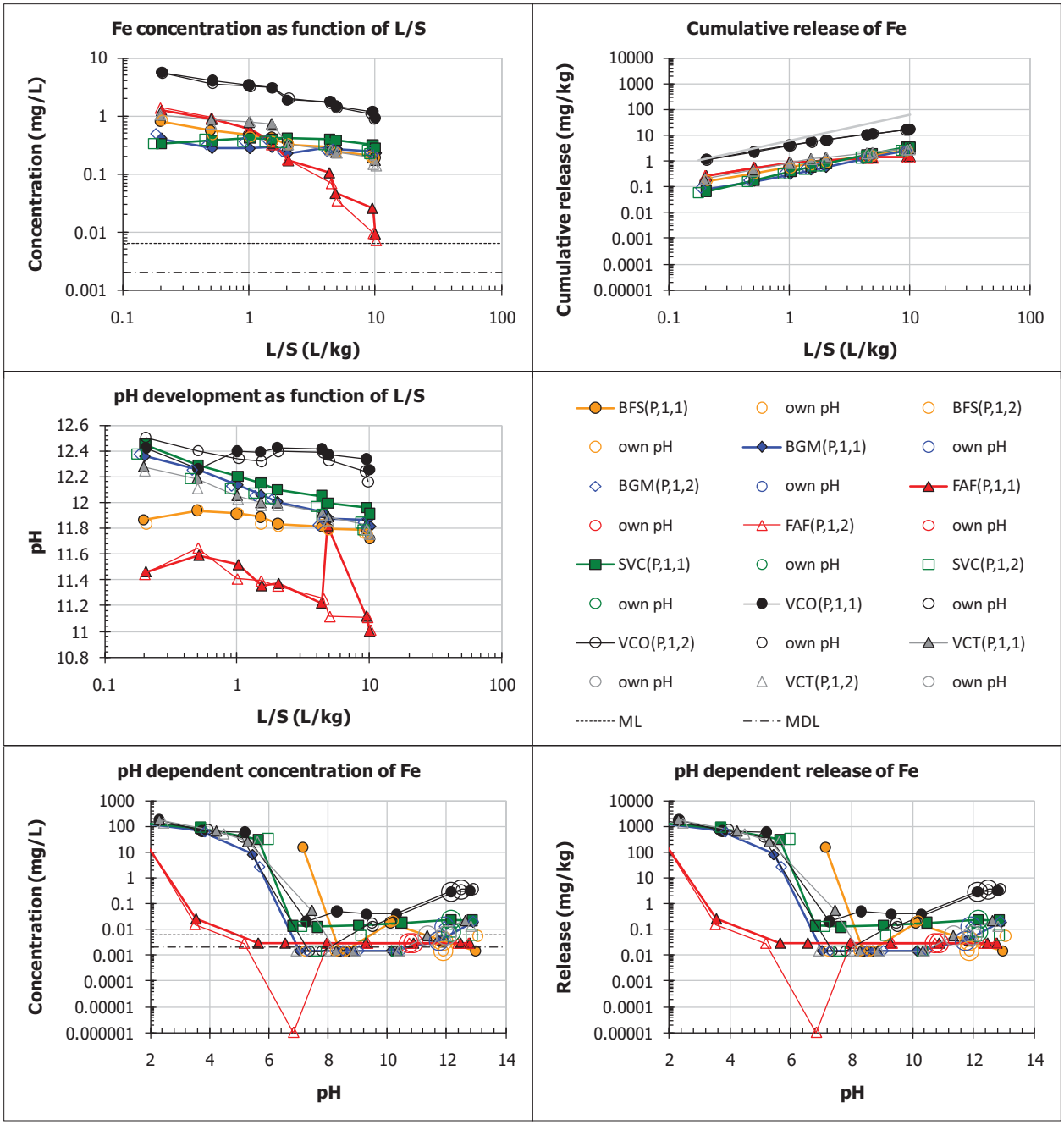
Fe concentration as function of L/S
Concentration (mg/L)
L/S (L/kg)
Cumulative release of Fe
Cumulative release (mg/kg)
L/S (L/kg)
pH development as function of L/S
pH
L/S (L/kg)
BFS(P,1,1)
own pH
BFS(P,1,2)
own pH
BGM(P,1,1)
own pH
BGM(P,1,2)
own pH
FAF(P,1,1)
own pH
FAF(P,1,2)
own pH
SVC(P,1,1)
own pH
SVC(P,1,2)
own pH
VCO(P,1,1)
own pH
VCO(P,1,2)
own pH
VCT(P,1,1)
own pH
VCT(P,1,2)
own pH
ML
MDL
pH dependent concentration of Fe
Concentration (mg/L)
pH
pH dependent release of Fe
Release (mg/kg)
pH

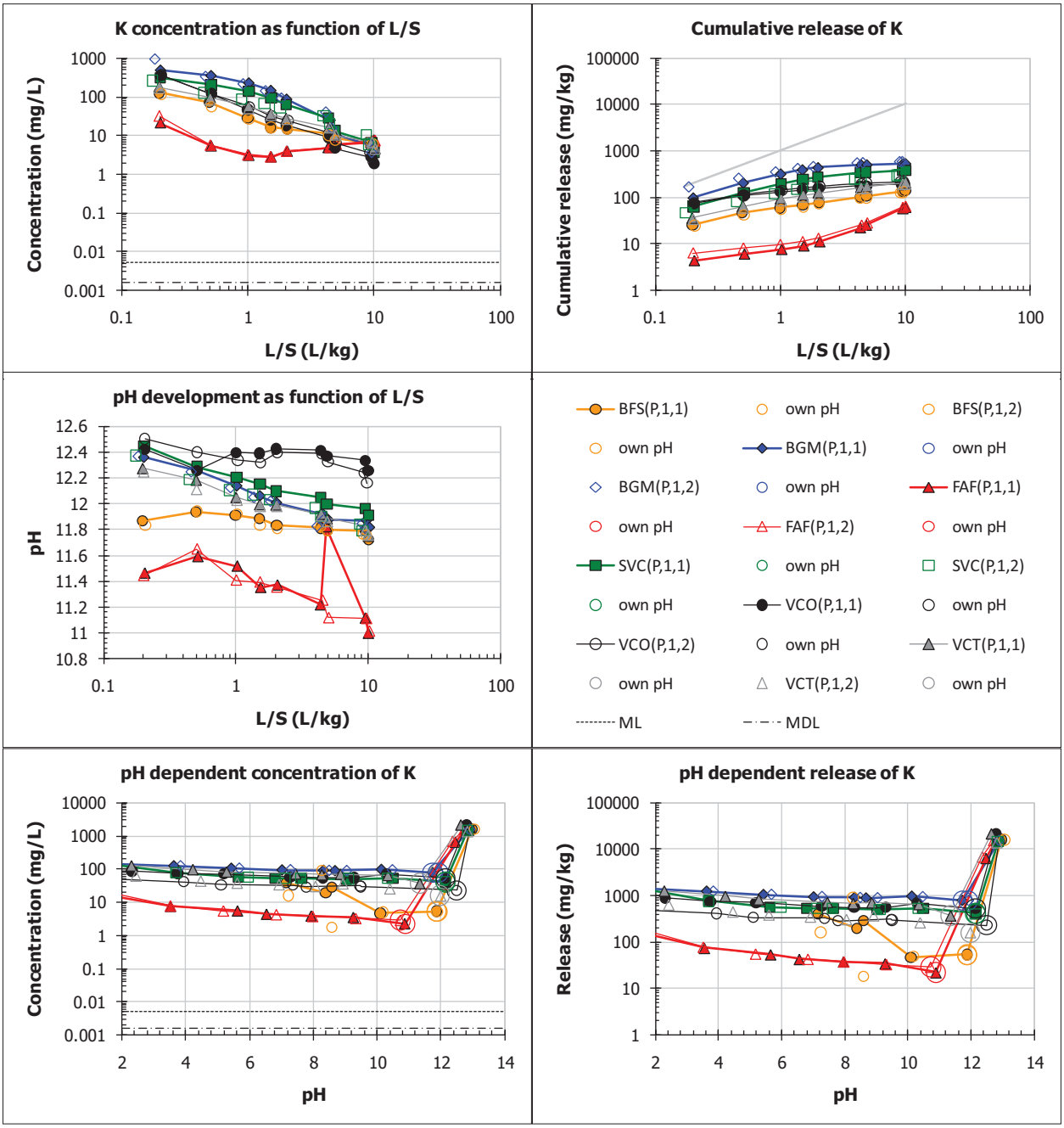
K concentration as function of L/S
Concentration (mg/L)
L/S (L/kg)
Cumulative release of K
Cumulative release (mg/kg)
L/S (L/kg)
pH development as function of L/S
pH
L/S (L/kg)
BFS(P,1,1)
own pH
BFS(P,1,2)
own pH
BGM(P,1,1)
own pH
BGM(P,1,2)
own pH
FAF(P,1,1)
own pH
FAF(P,1,2)
own pH
SVC(P,1,1)
own pH
SVC(P,1,2)
own pH
VCO(P,1,1)
own pH
VCO(P,1,2)
own pH
VCT(P,1,1)
own pH
VCT(P,1,2)
own pH
ML
MDL
pH dependent concentration of K
Concentration (mg/L)
pH
pH dependent release of K
Release (mg/kg)
pH

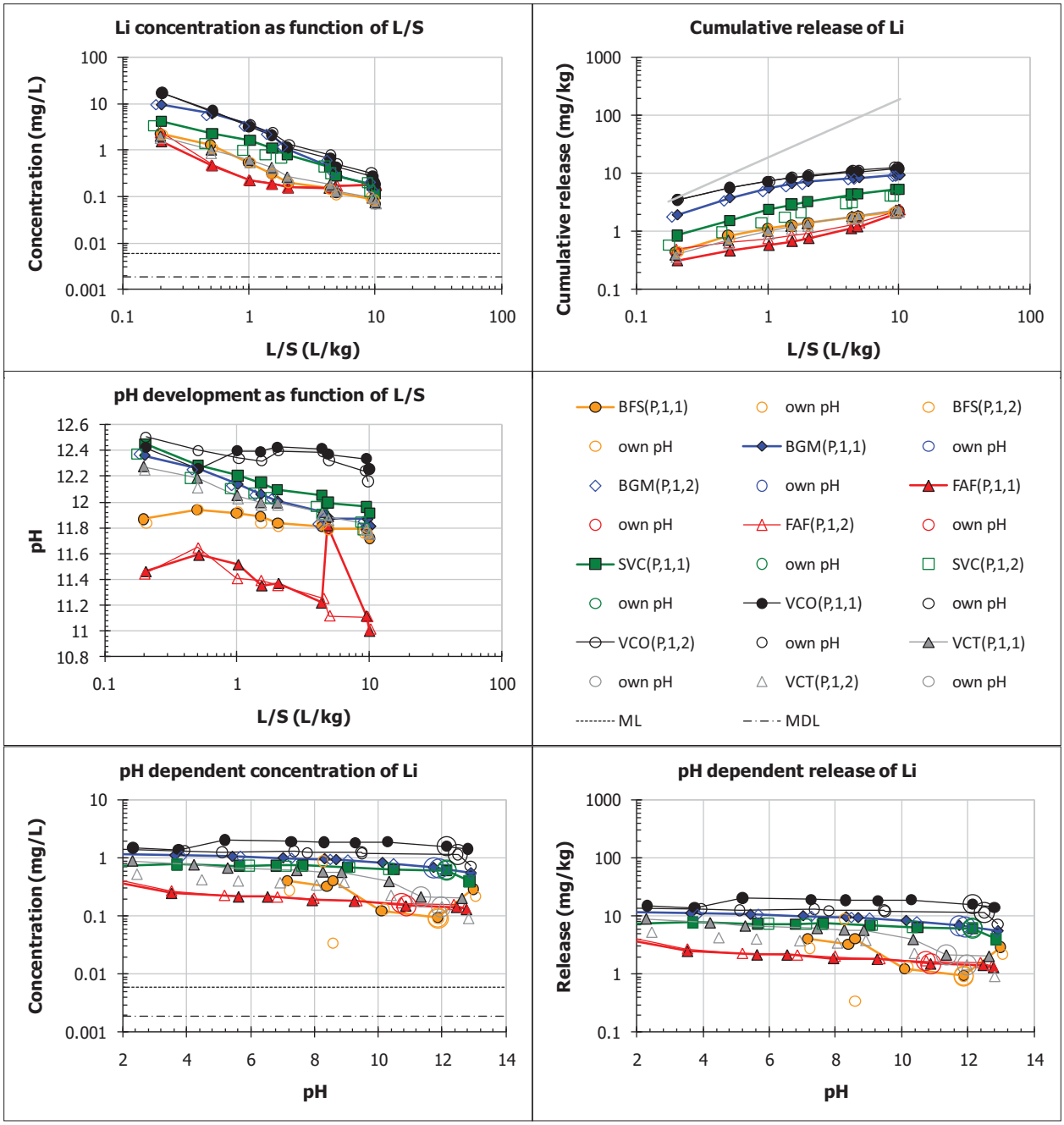
Li concentration as function of L/S
Concentration (mg/L)
L/S (L/kg)
Cumulative release of Li
Cumulative release (mg/kg)
L/S (L/kg)
pH development as function of L/S
pH
L/S (L/kg)
BFS(P,1,1)
own pH
BFS(P,1,2)
own pH
BGM(P,1,1)
own pH
BGM(P,1,2)
own pH
FAF(P,1,1)
own pH
FAF(P,1,2)
own pH
SVC(P,1,1)
own pH
SVC(P,1,2)
own pH
VCO(P,1,1)
own pH
VCO(P,1,2)
own pH
VCT(P,1,1)
own pH
VCT(P,1,2)
own pH
ML
MDL
pH dependent concentration of Li
Concentration (mg/L)
pH
pH dependent release of Li
Release (mg/kg)
pH

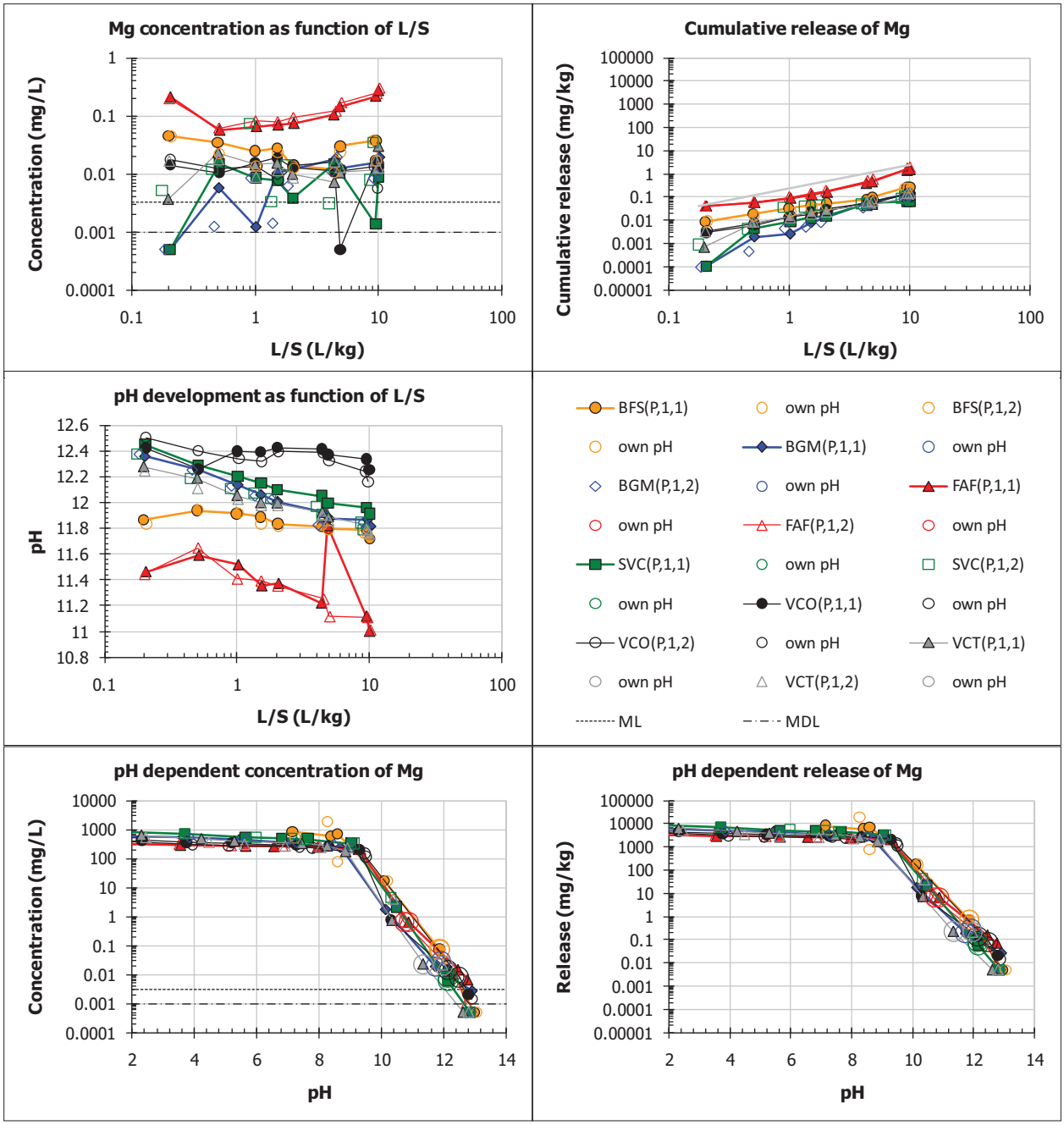
Mg concentration as function of L/S
Concentration (mg/L)
L/S (L/kg)
Cumulative release of Mg
Cumulative release (mg/kg)
L/S (L/kg)
pH development as function of L/S
pH
L/S (L/kg)
BFS(P,1,1)
own pH
BFS(P,1,2)
own pH
BGM(P,1,1)
own pH
BGM(P,1,2)
own pH
FAF(P,1,1)
own pH
FAF(P,1,2)
own pH
SVC(P,1,1)
own pH
SVC(P,1,2)
own pH
VCO(P,1,1)
own pH
VCO(P,1,2)
own pH
VCT(P,1,1)
own pH
VCT(P,1,2)
own pH
ML
MDL
pH dependent concentration of Mg
Concentration (mg/L)
pH
pH dependent release of Mg
Release (mg/kg)
pH

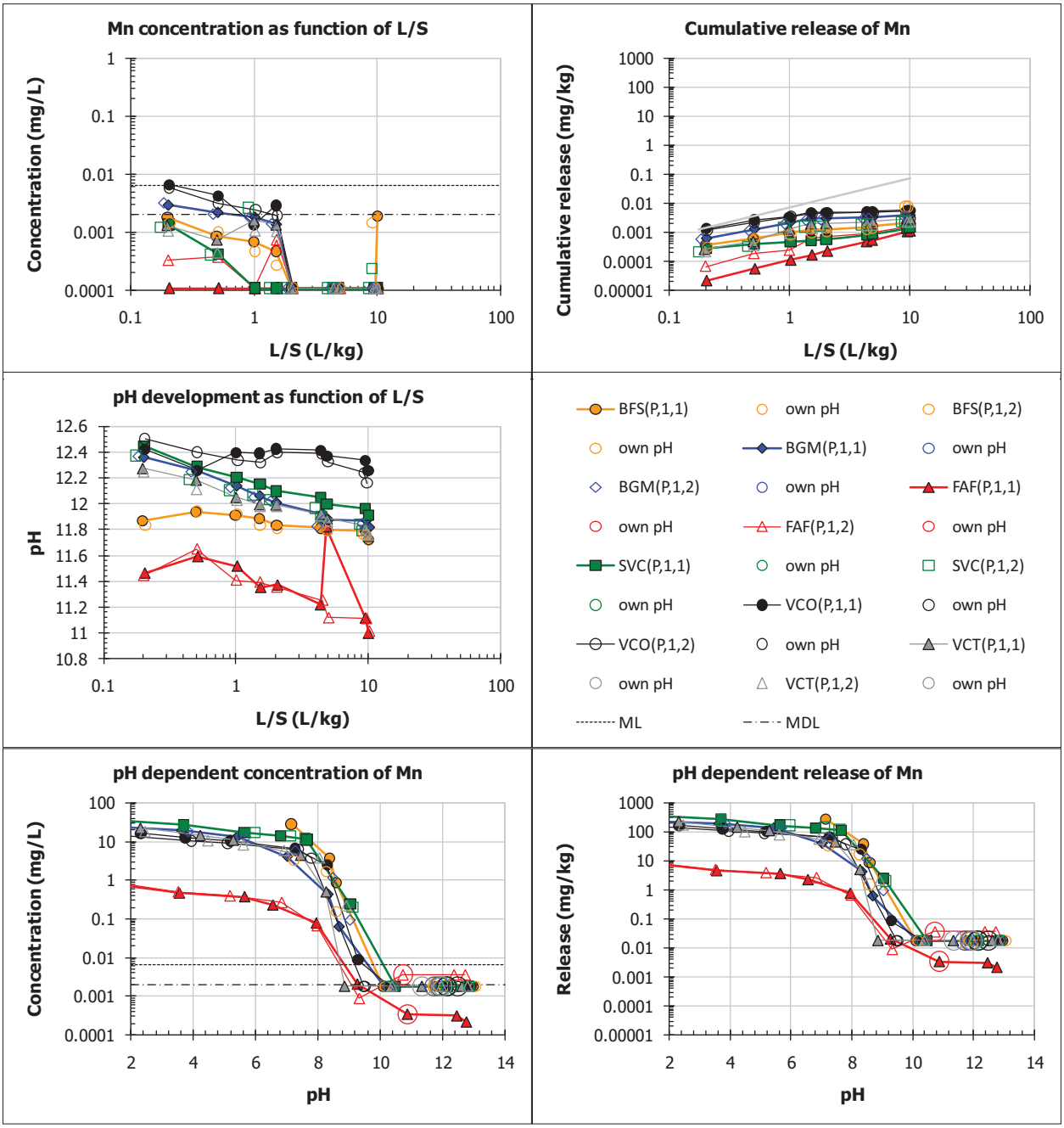
Mn concentration as function of L/S
Concentration (mg/L)
L/S (L/kg)
Cumulative release of Mn
Cumulative release (mg/kg)
L/S (L/kg)
pH development as function of L/S
pH
L/S (L/kg)
BFS(P,1,1)
own pH
BFS(P,1,2)
own pH
BGM(P,1,1)
own pH
BGM(P,1,2)
own pH
FAF(P,1,1)
own pH
FAF(P,1,2)
own pH
SVC(P,1,1)
own pH
SVC(P,1,2)
own pH
VCO(P,1,1)
own pH
VCO(P,1,2)
own pH
VCT(P,1,1)
own pH
VCT(P,1,2)
own pH
ML
MDL
pH dependent concentration of Mn
Concentration (mg/L)
pH
pH dependent release of Mn
Release (mg/kg)
pH

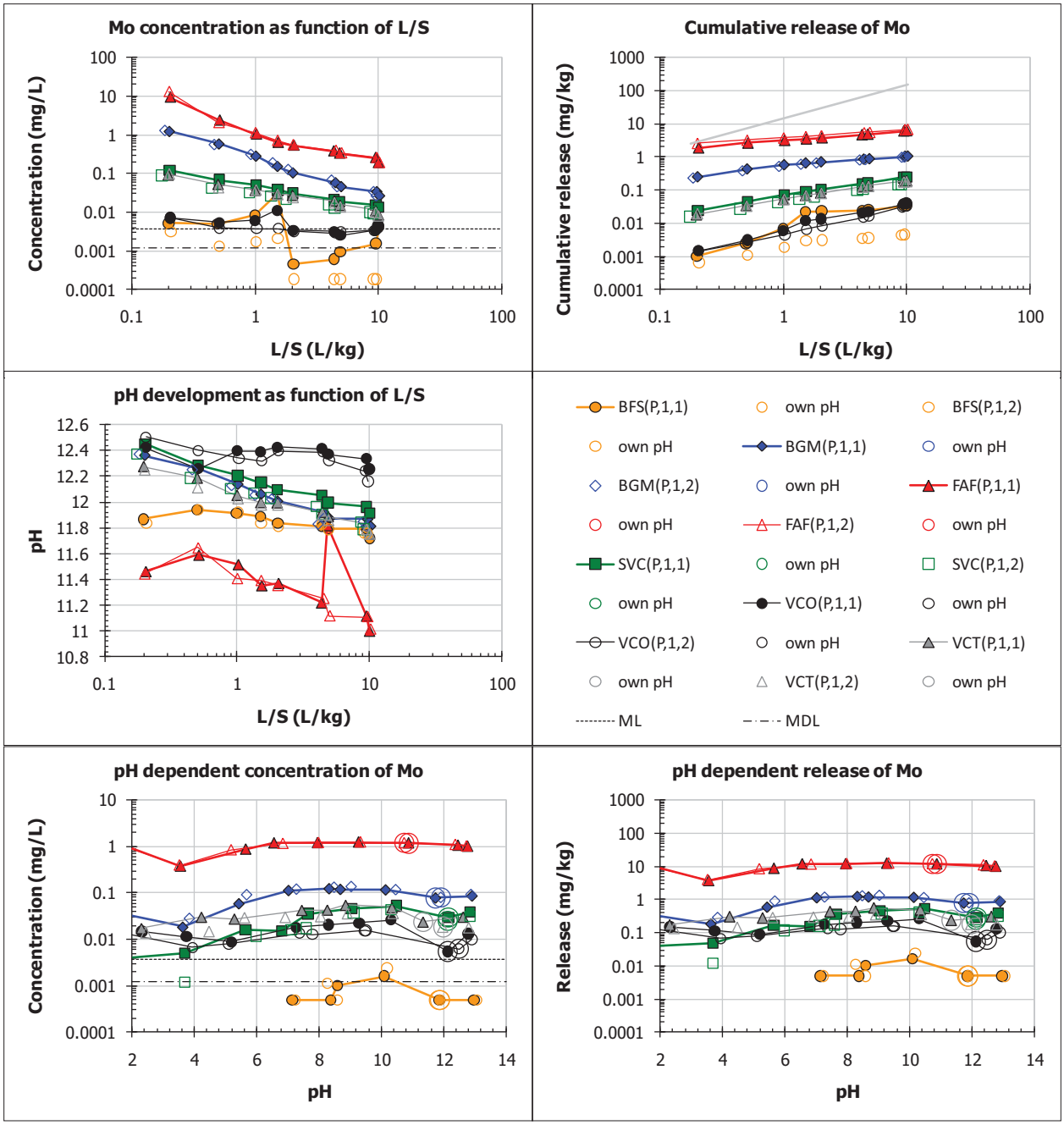
Mo concentration as function of L/S
Concentration (mg/L)
L/S (L/kg)
Cumulative release of Mo
Cumulative release (mg/kg)
L/S (L/kg)
pH development as function of L/S
pH
L/S (L/kg)
BFS(P,1,1)
own pH
BFS(P,1,2)
own pH
BGM(P,1,1)
own pH
BGM(P,1,2)
own pH
FAF(P,1,1)
own pH
FAF(P,1,2)
own pH
SVC(P,1,1)
own pH
SVC(P,1,2)
own pH
VCO(P,1,1)
own pH
VCO(P,1,2)
own pH
VCT(P,1,1)
own pH
VCT(P,1,2)
own pH
ML
MDL
pH dependent concentration of Mo
Concentration (mg/L)
pH
pH dependent release of Mo
Release (mg/kg)
pH

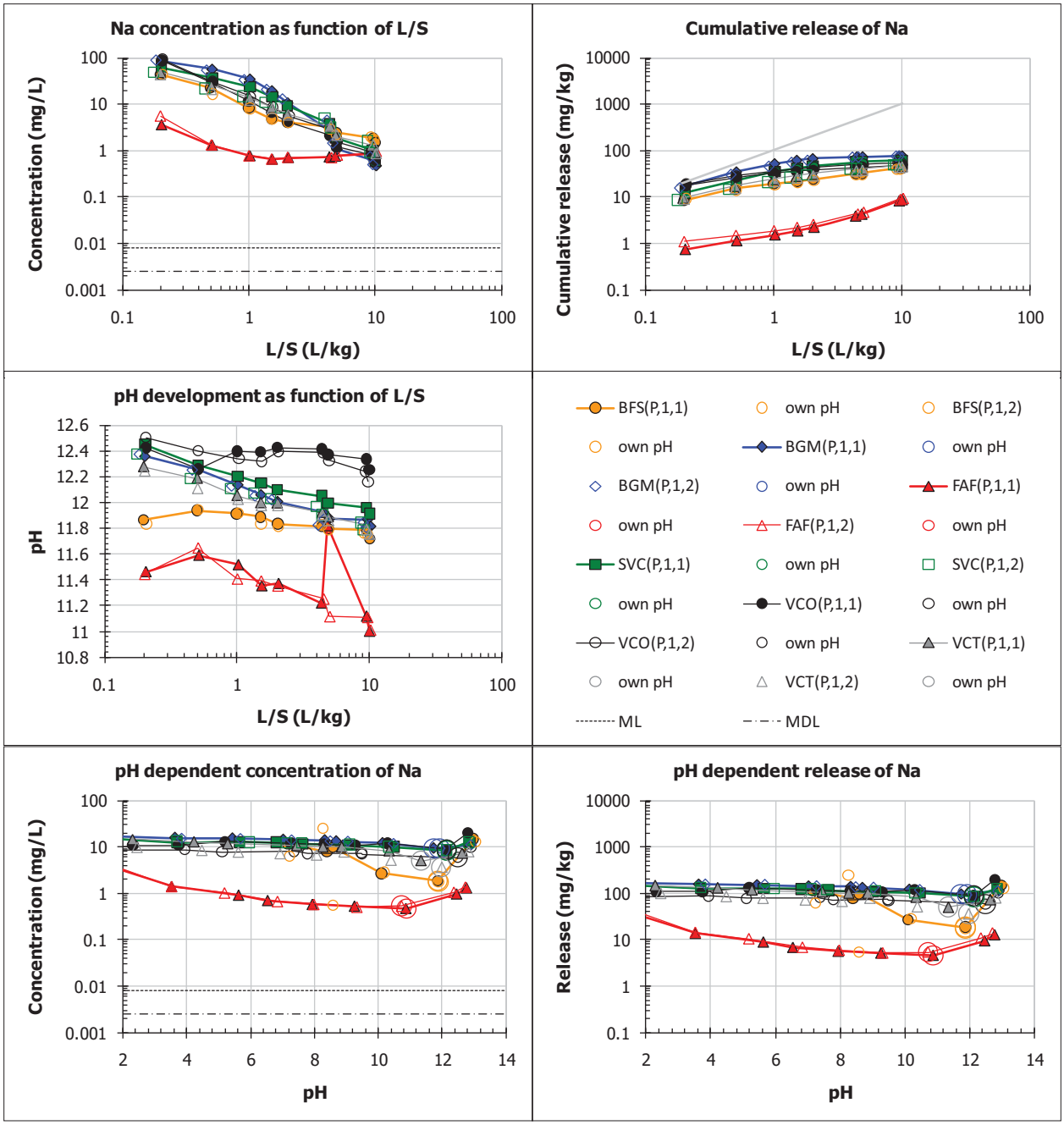
Na concentration as function of L/S
Concentration (mg/L)
L/S (L/kg)
Cumulative release of Na
Cumulative release (mg/kg)
L/S (L/kg)
pH development as function of L/S
pH
L/S (L/kg)
BFS(P,1,1)
own pH
BFS(P,1,2)
own pH
BGM(P,1,1)
own pH
BGM(P,1,2)
own pH
FAF(P,1,1)
own pH
FAF(P,1,2)
own pH
SVC(P,1,1)
own pH
SVC(P,1,2)
own pH
VCO(P,1,1)
own pH
VCO(P,1,2)
own pH
VCT(P,1,1)
own pH
VCT(P,1,2)
own pH
ML
MDL
pH dependent concentration of Na
Concentration (mg/L)
pH
pH dependent release of Na
Release (mg/kg)
pH

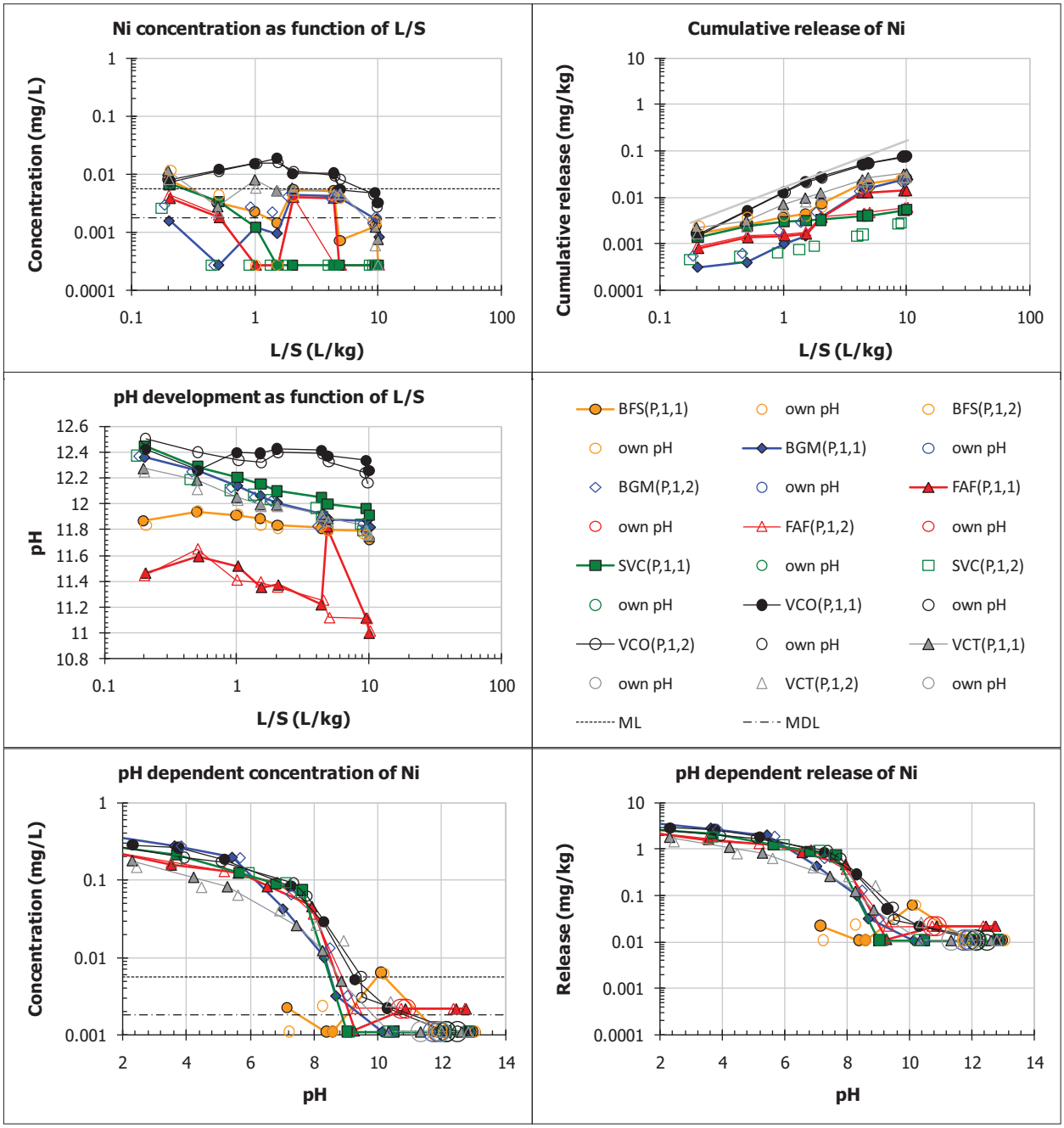
Ni concentration as function of L/S
Concentration (mg/L)
L/S (L/kg)
Cumulative release of Ni
Cumulative release (mg/kg)
L/S (L/kg)
pH development as function of L/S
pH
L/S (L/kg)
BFS(P,1,1)
own pH
BFS(P,1,2)
own pH
BGM(P,1,1)
own pH
BGM(P,1,2)
own pH
FAF(P,1,1)
own pH
FAF(P,1,2)
own pH
SVC(P,1,1)
own pH
SVC(P,1,2)
own pH
VCO(P,1,1)
own pH
VCO(P,1,2)
own pH
VCT(P,1,1)
own pH
VCT(P,1,2)
own pH
ML
MDL
pH dependent concentration of Ni
Concentration (mg/L)
pH
pH dependent release of Ni
Release (mg/kg)
pH

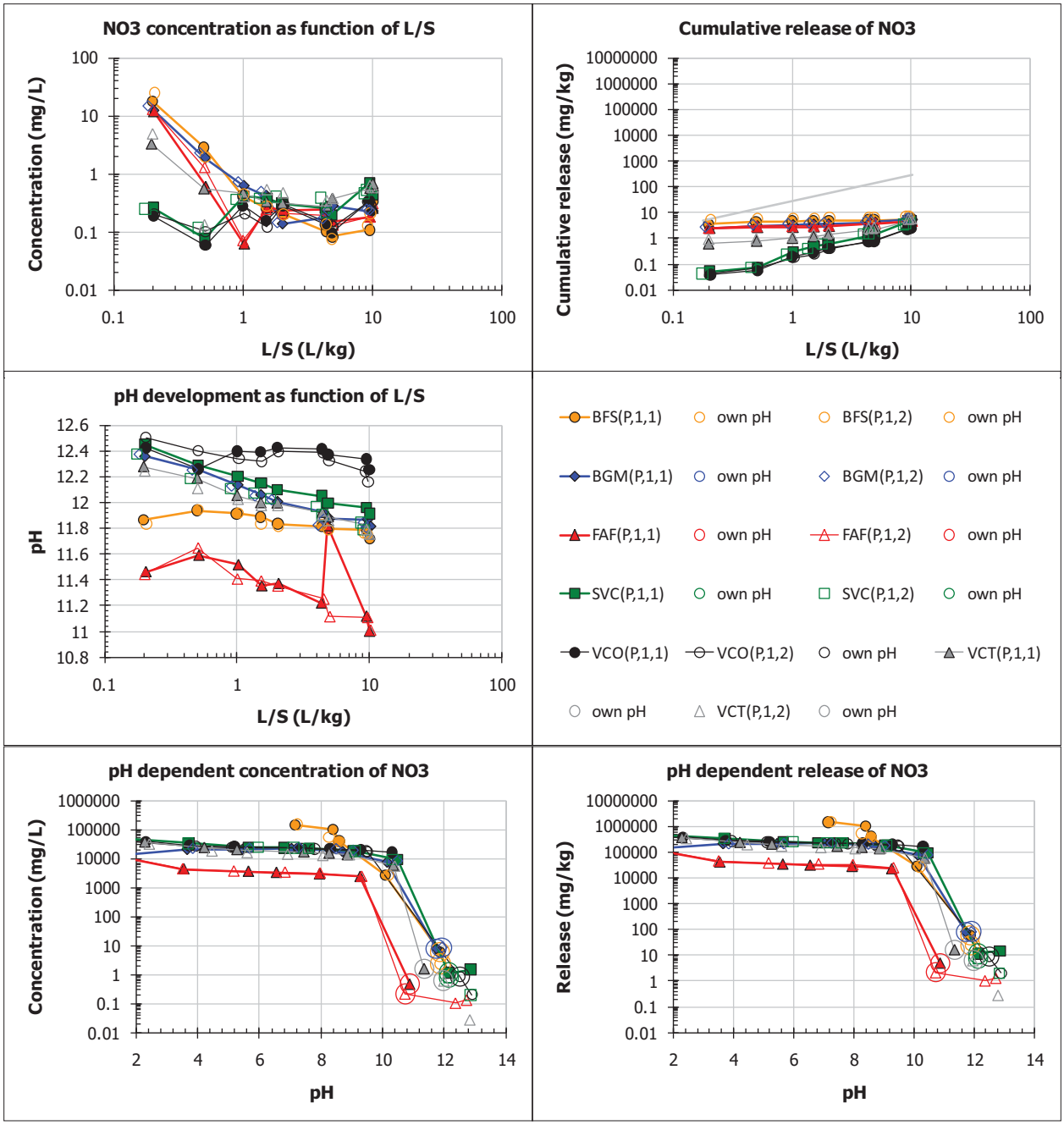
NO3 concentration as function of L/S
Concentration (mg/L)
L/S (L/kg)
Cumulative release of NO3
Cumulative release (mg/kg)
L/S (L/kg)
pH development as function of L/S
pH
L/S (L/kg)
BFS(P,1,1)
own pH
BFS(P,1,2)
own pH
BGM(P,1,1)
own pH
BGM(P,1,2)
own pH
FAF(P,1,1)
own pH
FAF(P,1,2)
own pH
SVC(P,1,1)
own pH
SVC(P,1,2)
own pH
VCO(P,1,1)
VCO(P,1,2)
own pH
VCT(P,1,1)
own pH
VCT(P,1,2)
own pH
pH dependent concentration of NO3
Concentration (mg/L)
pH
pH dependent release of NO3
Release (mg/kg)
pH

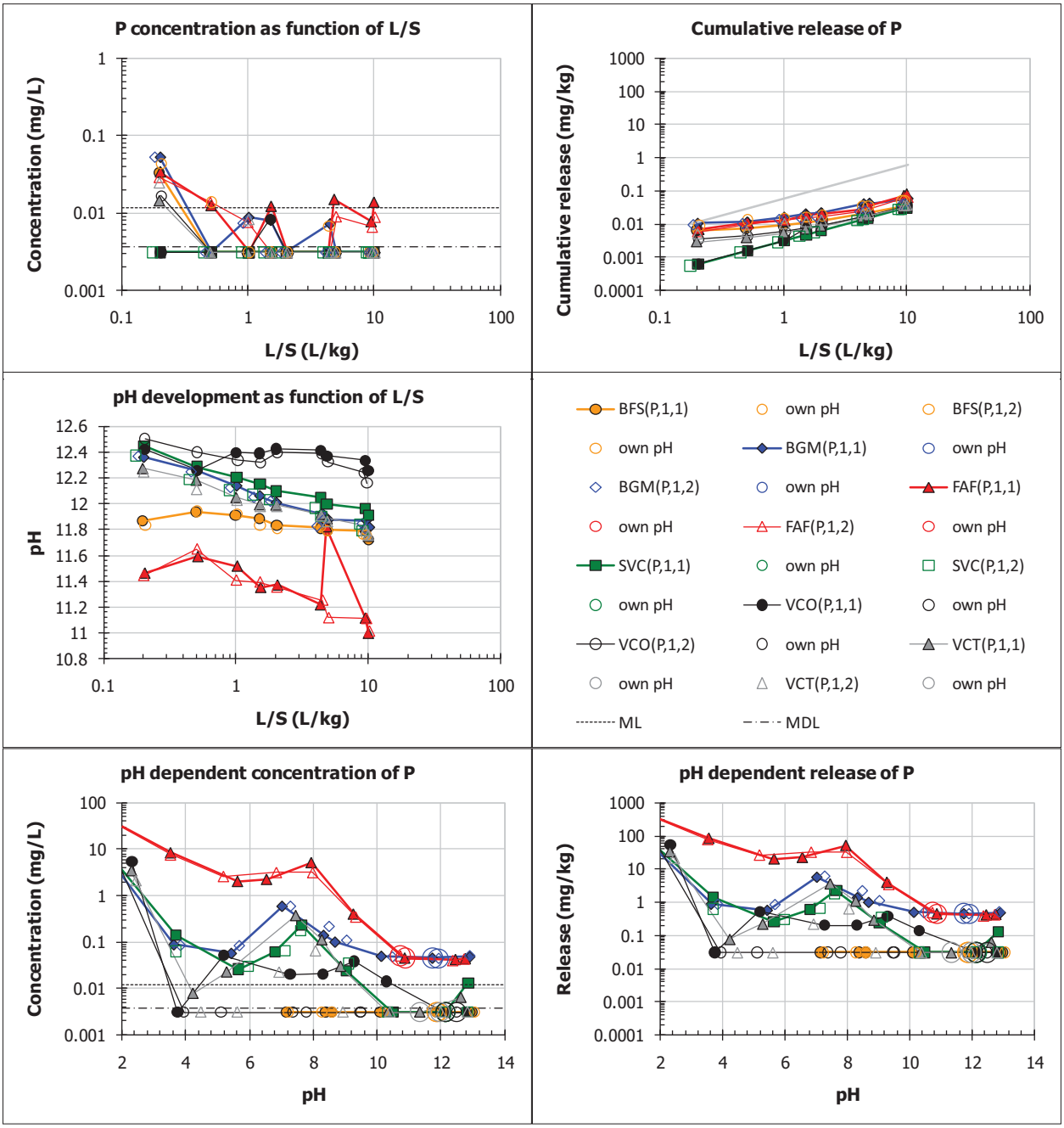
P concentration as function of L/S
Concentration (mg/L)
L/S (L/kg)
Cumulative release of P
Cumulative release (mg/kg)
L/S (L/kg)
pH development as function of L/S
pH
L/S (L/kg)
BFS(P,1,1)
own pH
BFS(P,1,2)
own pH
BGM(P,1,1)
own pH
BGM(P,1,2)
own pH
FAF(P,1,1)
own pH
FAF(P,1,2)
own pH
SVC(P,1,1)
own pH
SVC(P,1,2)
own pH
VCO(P,1,1)
own pH
VCO(P,1,2)
own pH
VCT(P,1,1)
own pH
VCT(P,1,2)
own pH
ML
MDL
pH dependent concentration of P
Concentration (mg/L)
pH
pH dependent release of P
Release (mg/kg)
pH

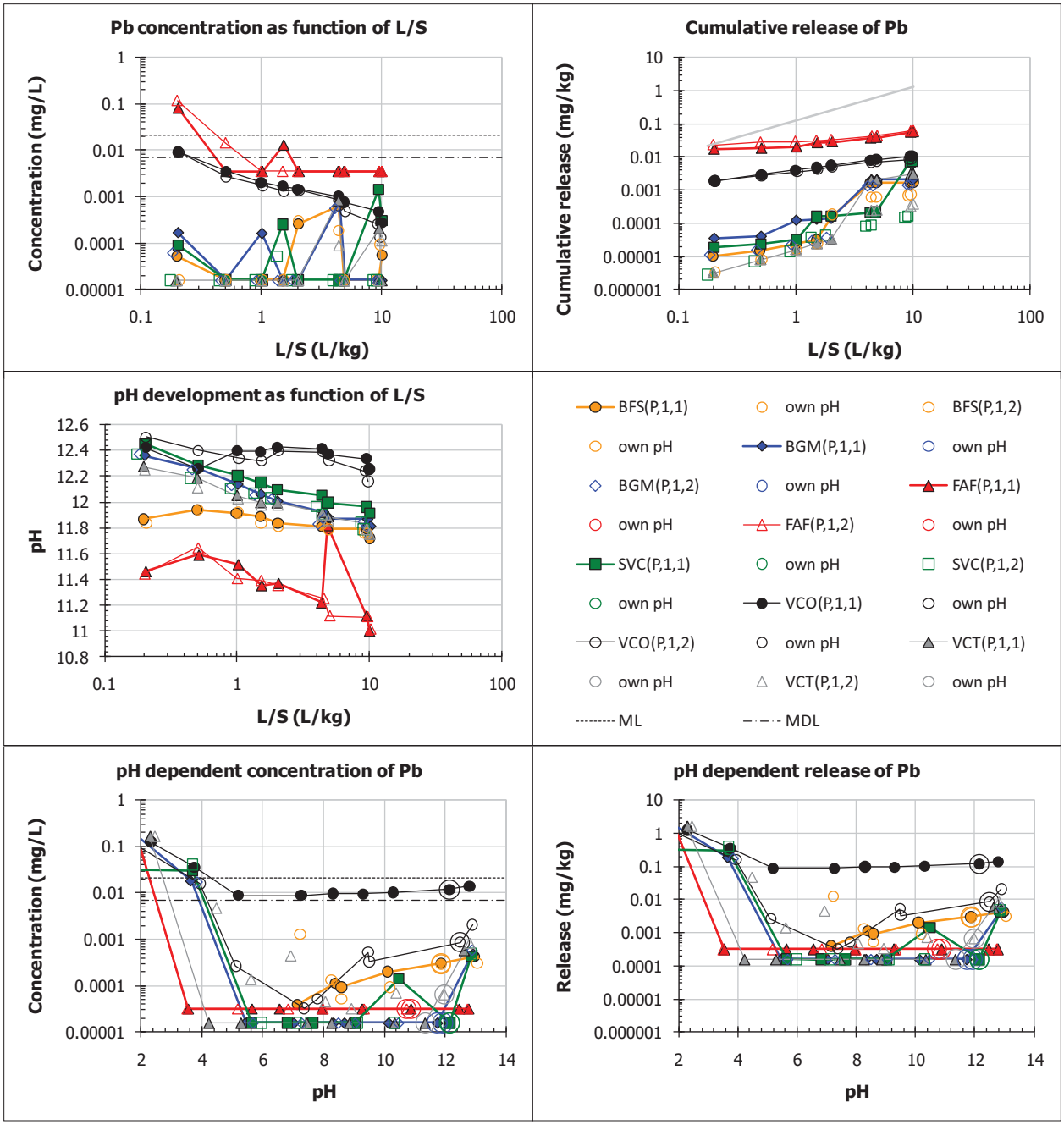
Pb concentration as function of L/S
Concentration (mg/L)
L/S (L/kg)
Cumulative release of Pb
Cumulative release (mg/kg)
L/S (L/kg)
pH development as function of L/S
pH
L/S (L/kg)
BFS(P,1,1)
own pH
BFS(P,1,2)
own pH
BGM(P,1,1)
own pH
BGM(P,1,2)
own pH
FAF(P,1,1)
own pH
FAF(P,1,2)
own pH
SVC(P,1,1)
own pH
SVC(P,1,2)
own pH
VCO(P,1,1)
own pH
VCO(P,1,2)
own pH
VCT(P,1,1)
own pH
VCT(P,1,2)
own pH
ML
MDL
pH dependent concentration of Pb
Concentration (mg/L)
pH
pH dependent release of Pb
Release (mg/kg)
pH

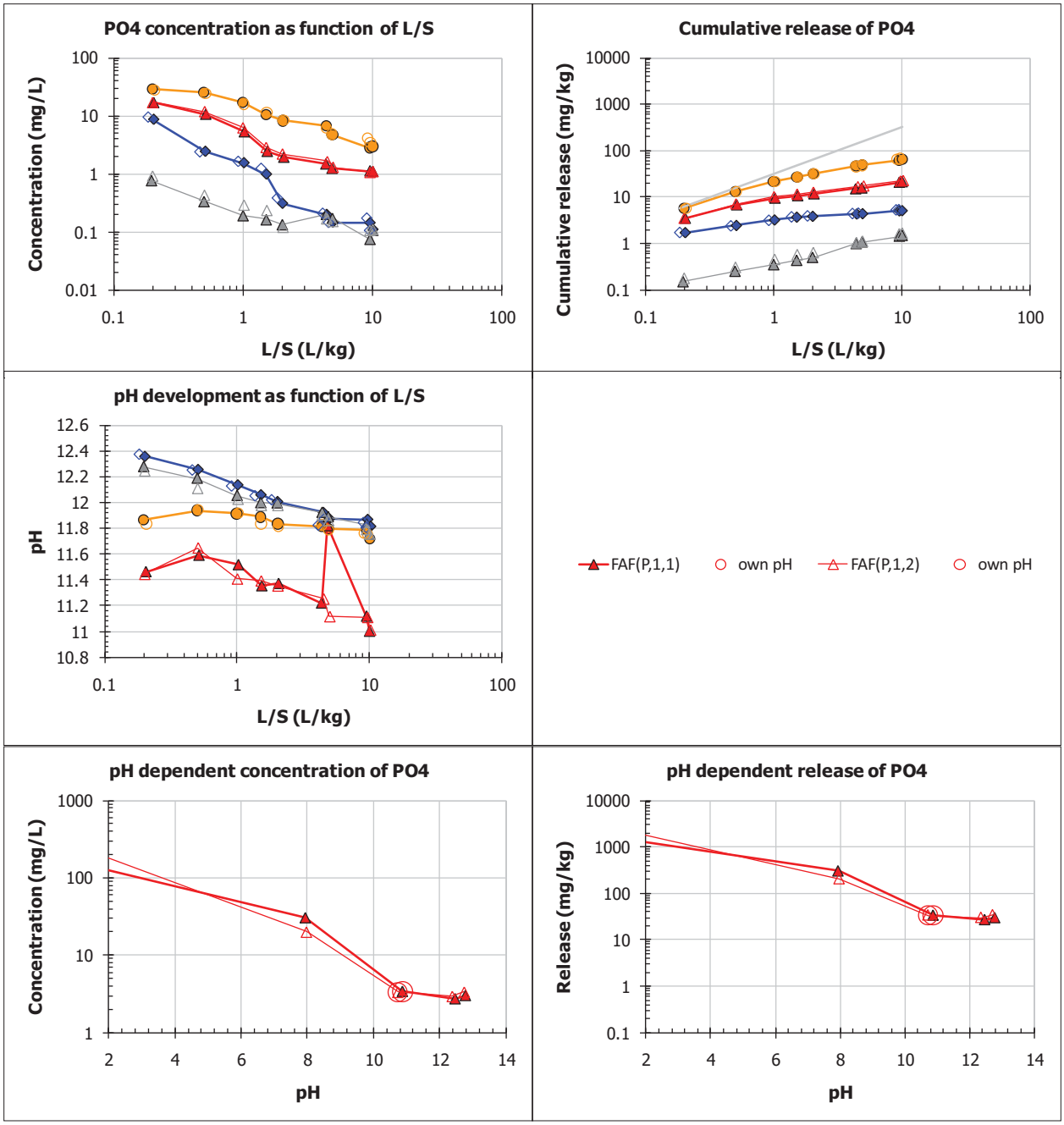
PO4 concentration as function of L/S
Concentration (mg/L)
L/S (L/kg)
Cumulative release of PO4
Cumulative release (mg/kg)
L/S (L/kg)
pH development as function of L/S
pH
L/S (L/kg)
FAF(P,1,1)
own pH
FAF(P,1,2)
own pH
pH dependent concentration of PO4
Concentration (mg/L)
pH
pH dependent release of PO4
Release (mg/kg)
pH

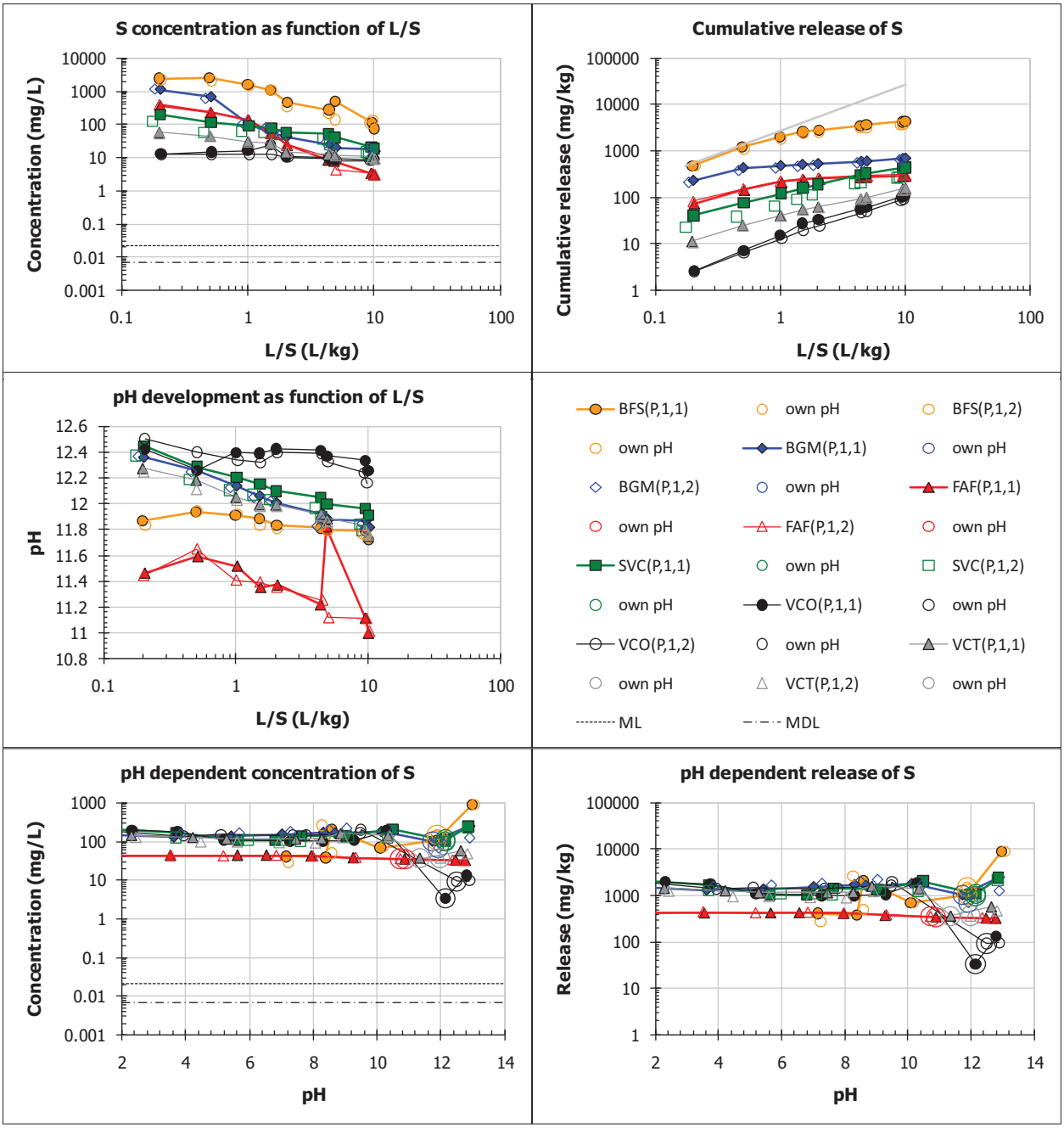
S concentration as function of L/S
Concentration (mg/L)
L/S (L/kg)
Cumulative release of S
Cumulative release (mg/kg)
L/S (L/kg)
pH development as function of L/S
pH
L/S (L/kg)
BFS(P,1,1)
own pH
BFS(P,1,2)
own pH
BGM(P,1,1)
own pH
BGM(P,1,2)
own pH
FAF(P,1,1)
own pH
FAF(P,1,2)
own pH
SVC(P,1,1)
own pH
SVC(P,1,2)
own pH
VCO(P,1,1)
own pH
VCO(P,1,2)
own pH
VCT(P,1,1)
own pH
VCT(P,1,2)
own pH
ML
MDL
pH dependent concentration of S
Concentration (mg/L)
pH
pH dependent release of S
Release (mg/kg)
pH

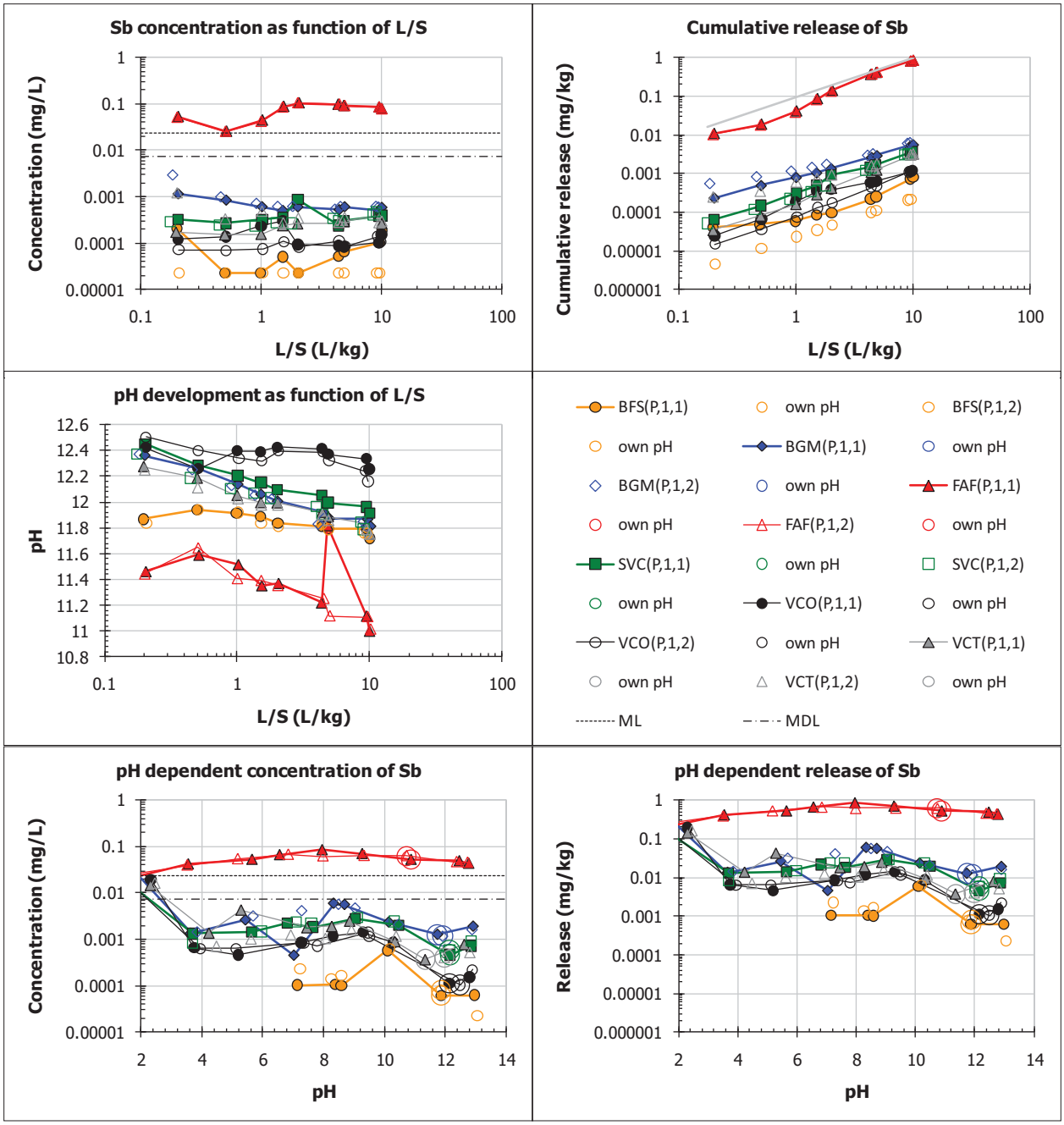
Sb concentration as function of L/S
Concentration (mg/L)
L/S (L/kg)
Cumulative release of Sb
Cumulative release (mg/kg)
L/S (L/kg)
pH development as function of L/S
pH
L/S (L/kg)
BFS(P,1,1)
own pH
BFS(P,1,2)
own pH
BGM(P,1,1)
own pH
BGM(P,1,2)
own pH
FAF(P,1,1)
own pH
FAF(P,1,2)
own pH
SVC(P,1,1)
own pH
SVC(P,1,2)
own pH
VCO(P,1,1)
own pH
VCO(P,1,2)
own pH
VCT(P,1,1)
own pH
VCT(P,1,2)
own pH
ML
MDL
pH dependent concentration of Sb
Concentration (mg/L)
pH
pH dependent release of Sb
Release (mg/kg)
pH

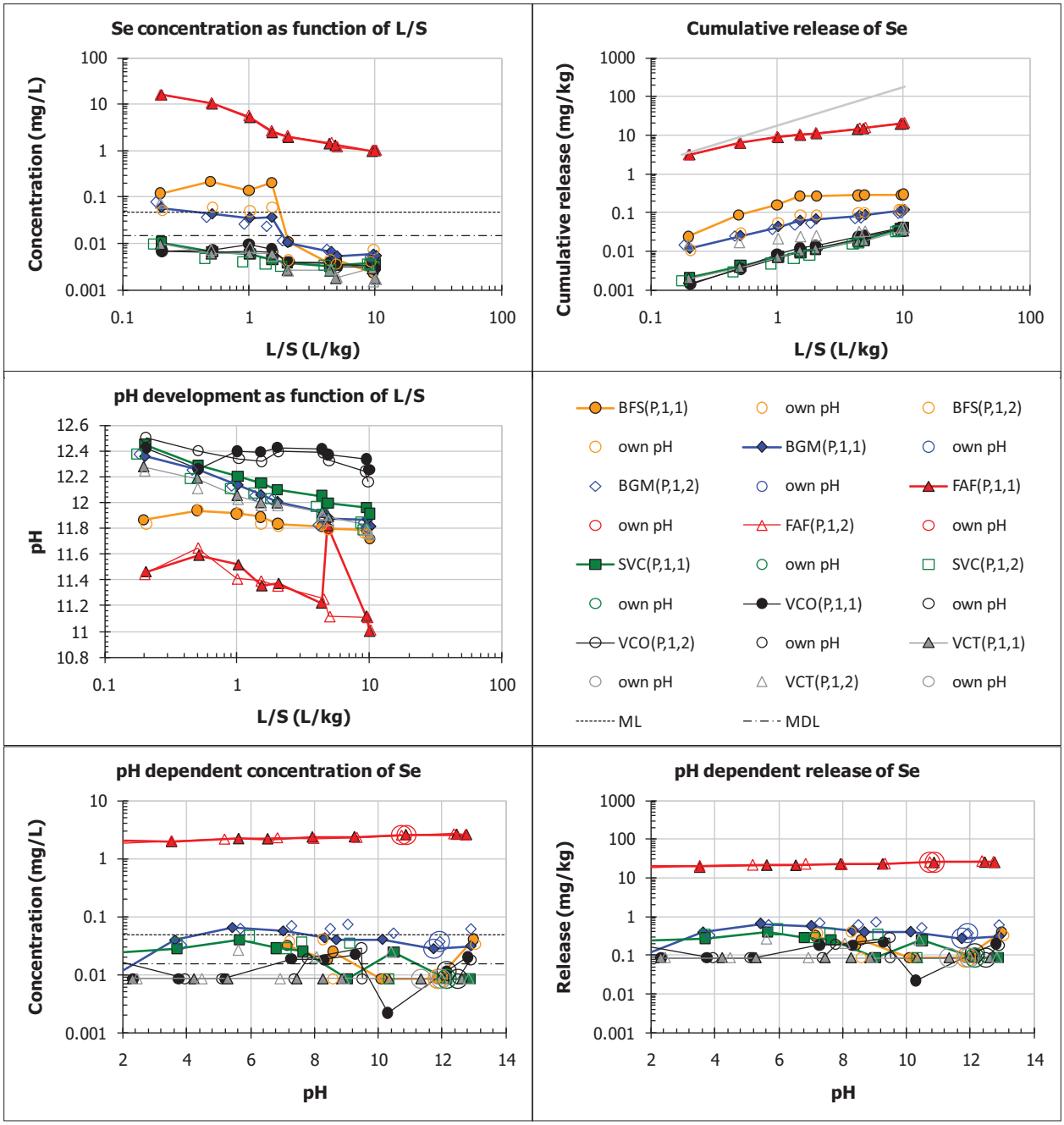
Se concentration as function of L/S
Concentration (mg/L)
L/S (L/kg)
Cumulative release of Se
Cumulative release (mg/kg)
L/S (L/kg)
pH development as function of L/S
pH
L/S (L/kg)
BFS(P,1,1)
own pH
BFS(P,1,2)
own pH
BGM(P,1,1)
own pH
BGM(P,1,2)
own pH
FAF(P,1,1)
own pH
FAF(P,1,2)
own pH
SVC(P,1,1)
own pH
SVC(P,1,2)
own pH
VCO(P,1,1)
own pH
VCO(P,1,2)
own pH
VCT(P,1,1)
own pH
VCT(P,1,2)
own pH
ML
MDL
pH dependent concentration of Se
Concentration (mg/L)
pH
pH dependent release of Se
Release (mg/kg)
pH

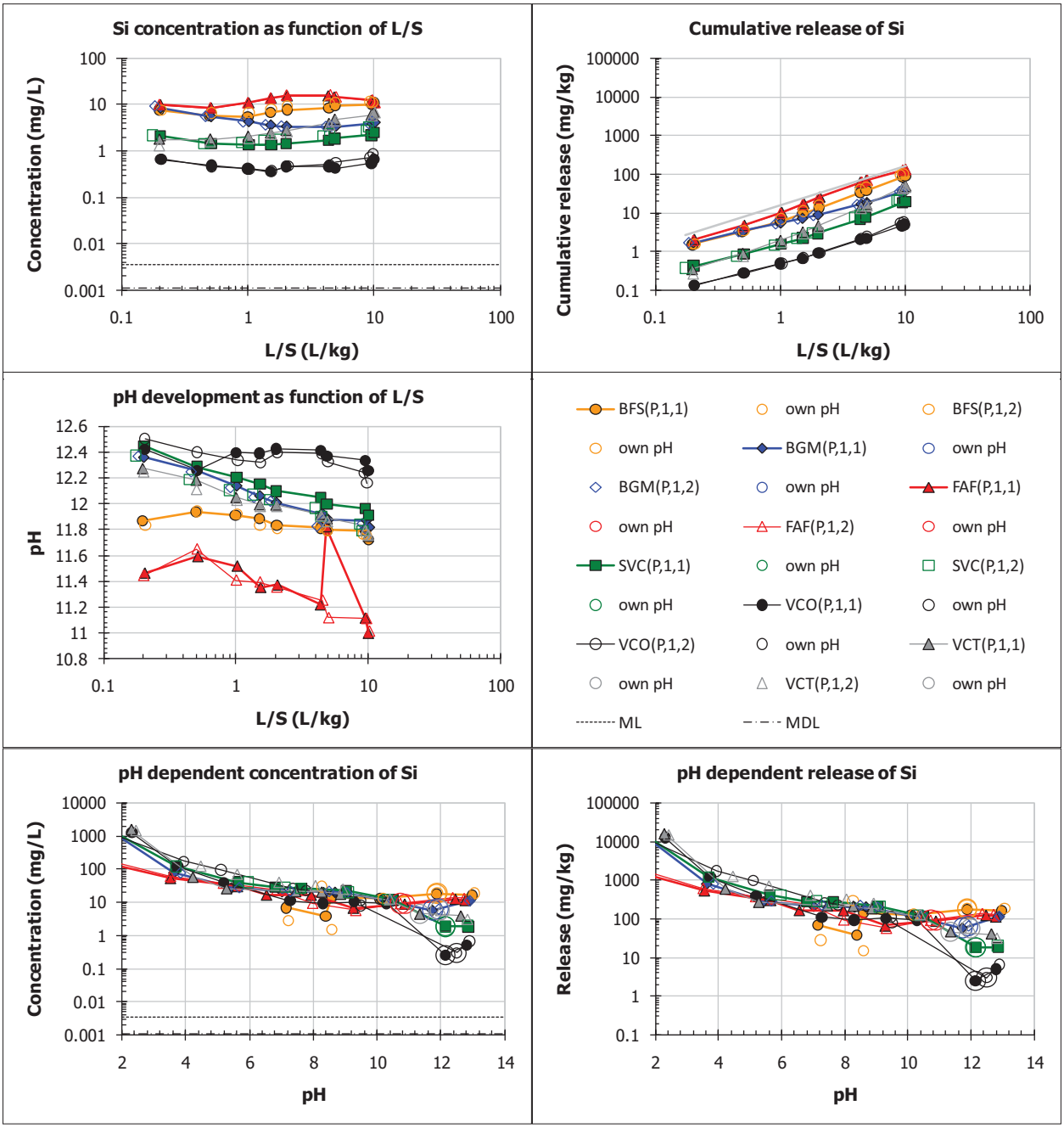
Si concentration as function of L/S
Concentration (mg/L)
L/S (L/kg)
Cumulative release of Si
Cumulative release (mg/kg)
L/S (L/kg)
pH development as function of L/S
pH
L/S (L/kg)
BFS(P,1,1)
own pH
BFS(P,1,2)
own pH
BGM(P,1,1)
own pH
BGM(P,1,2)
own pH
FAF(P,1,1)
own pH
FAF(P,1,2)
own pH
SVC(P,1,1)
own pH
SVC(P,1,2)
own pH
VCO(P,1,1)
own pH
VCO(P,1,2)
own pH
VCT(P,1,1)
own pH
VCT(P,1,2)
own pH
ML
MDL
pH dependent concentration of Si
Concentration (mg/L)
pH
pH dependent release of Si
Release (mg/kg)
pH

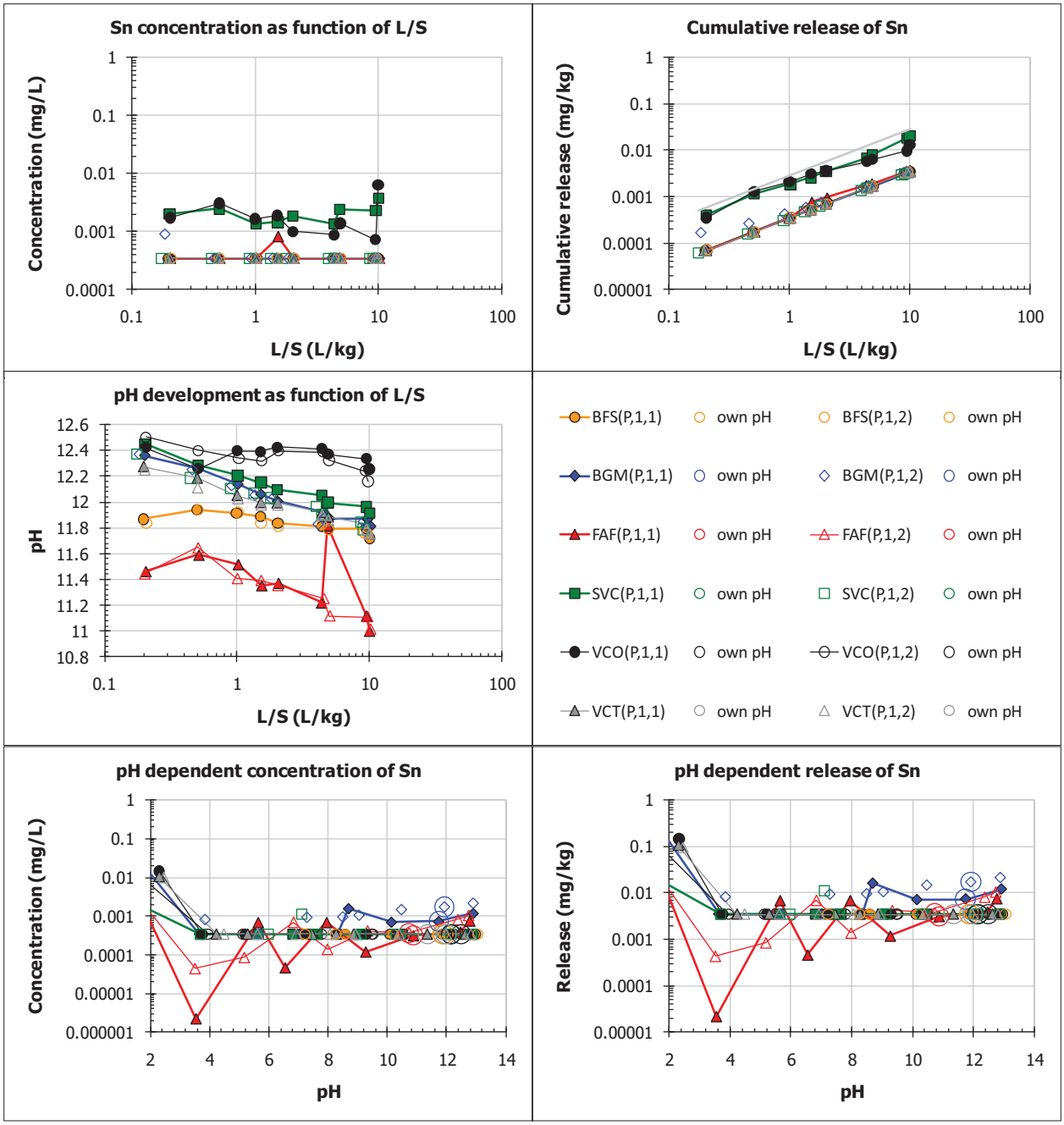
Sn concentration as function of L/S
Concentration (mg/L)
L/S (L/kg)
Cumulative release of Sn
Cumulative release (mg/kg)
L/S (L/kg)
pH development as function of L/S
pH
L/S (L/kg)
BFS(P,1,1)
own pH
BFS(P,1,2)
own pH
BGM(P,1,1)
own pH
BGM(P,1,2)
own pH
FAF(P,1,1)
own pH
FAF(P,1,2)
own pH
SVC(P,1,1)
own pH
SVC(P,1,2)
own pH
VCO(P,1,1)
own pH
VCO(P,1,2)
own pH
VCT(P,1,1)
own pH
VCT(P,1,2)
own pH
pH dependent concentration of Sn
Concentration (mg/L)
pH
pH dependent release of Sn
Release (mg/kg)
pH

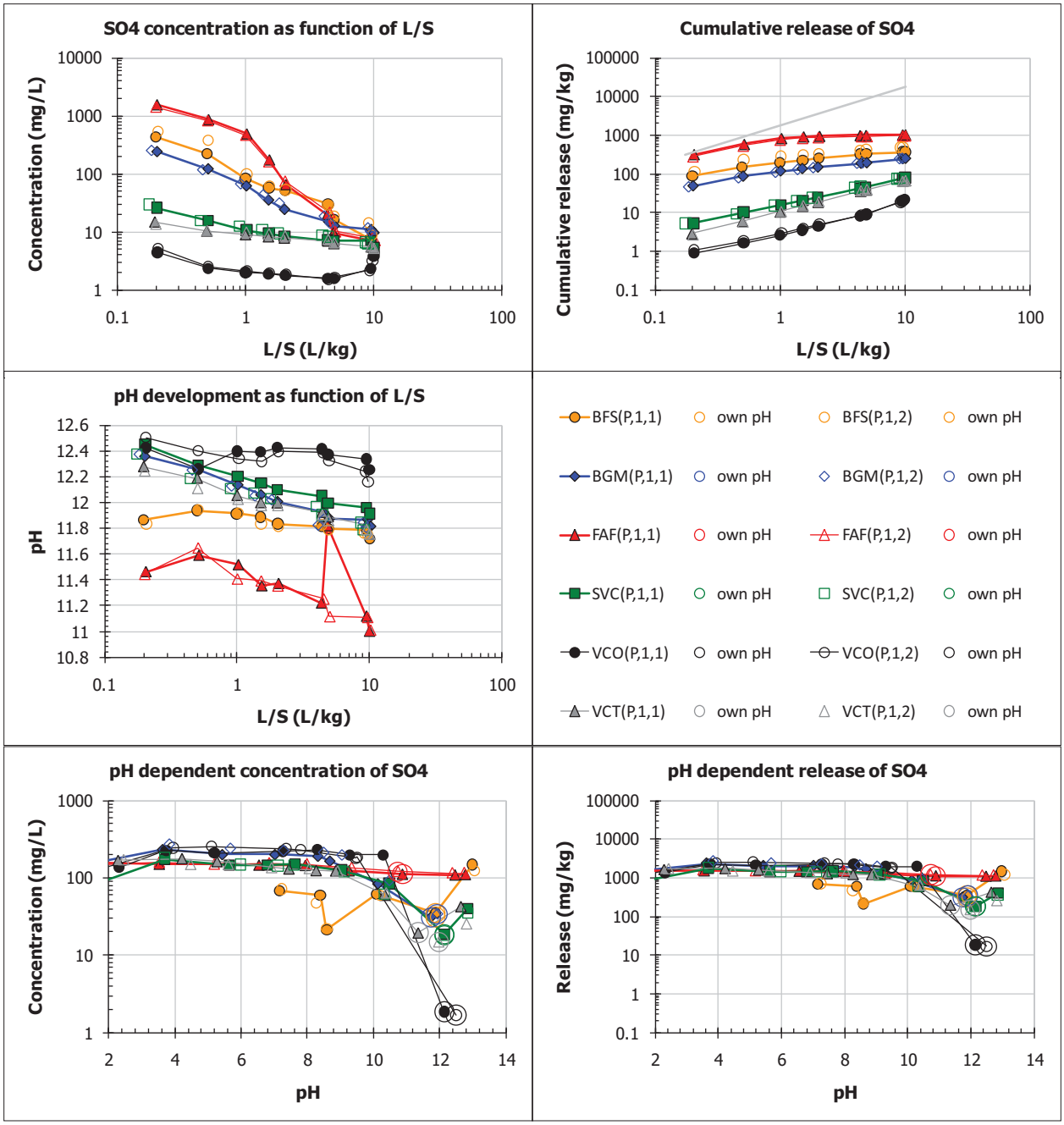
SO4 concentration as function of L/S
Concentration (mg/L)
L/S (L/kg)
Cumulative release of SO4
Cumulative release (mg/kg)
L/S (L/kg)
pH development as function of L/S
pH
L/S (L/kg)
BFS(P,1,1) own pH
BFS(P,1,2) own pH
BGM(P,1,1) own pH
BGM(P,1,2) own pH
FAF(P,1,1) own pH
FAF(P,1,2) own pH
SVC(P,1,1) own pH
SVC(P,1,2) own pH
VCO(P,1,1) own pH
VCO(P,1,2) own pH
VCT(P,1,1) own pH
VCT(P,1,2) own pH
pH dependent concentration of SO4
Concentration (mg/L)
pH
pH dependent release of SO4
Release (mg/kg)
pH

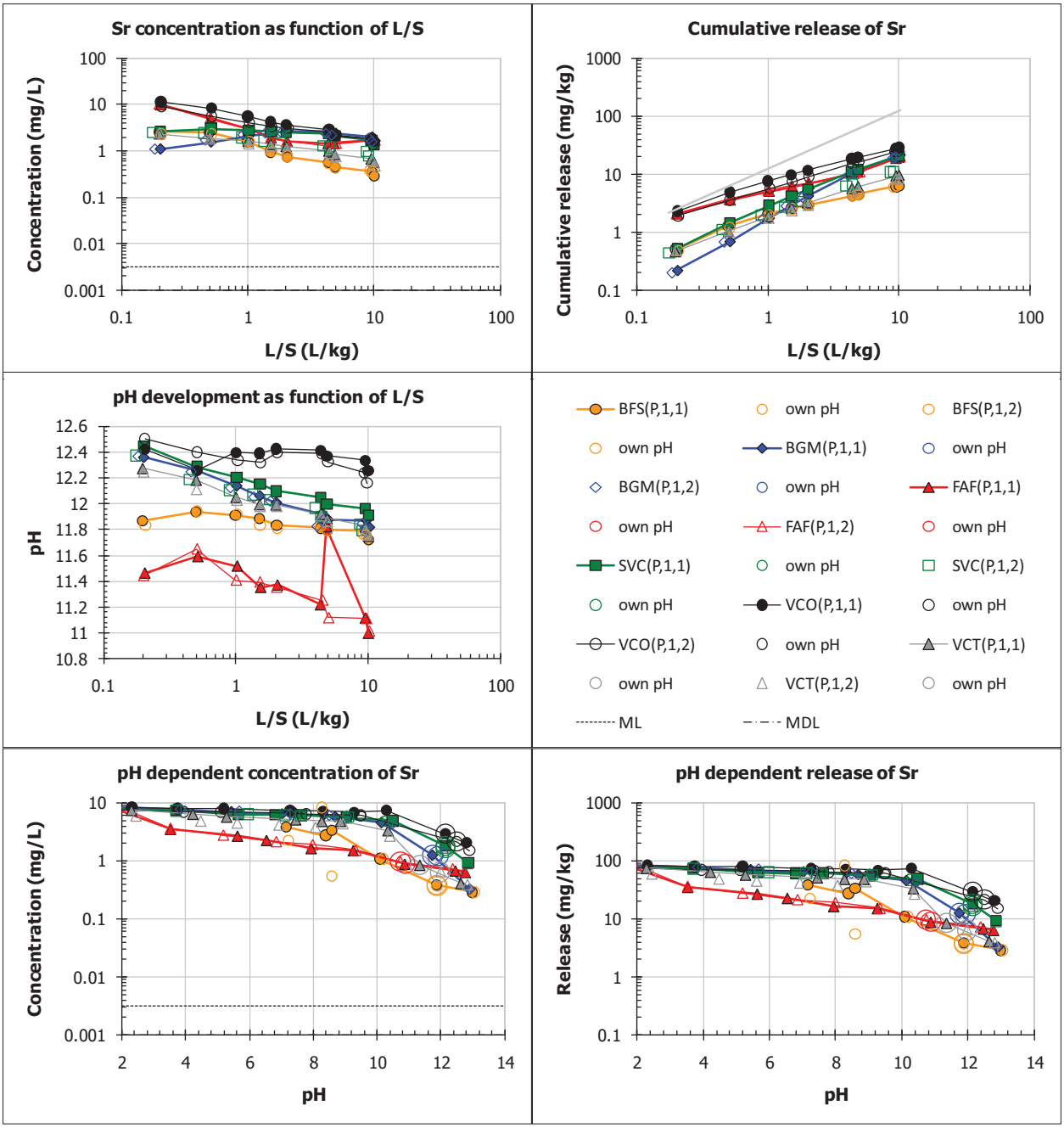
Sr concentration as function of L/S
Concentration (mg/L)
L/S (L/kg)
Cumulative release of Sr
Cumulative release (mg/kg)
L/S (L/kg)
pH development as function of L/S
pH
L/S (L/kg)
BFS(P,1,1)
own pH
BFS(P,1,2)
own pH
BGM(P,1,1)
own pH
BGM(P,1,2)
own pH
FAF(P,1,1)
own pH
FAF(P,1,2)
own pH
SVC(P,1,1)
own pH
SVC(P,1,2)
own pH
VCO(P,1,1)
own pH
VCO(P,1,2)
own pH
VCT(P,1,1)
own pH
VCT(P,1,2)
own pH
ML
MDL
pH dependent concentration of Sr
Concentration (mg/L)
pH
pH dependent release of Sr
Release (mg/kg)
pH

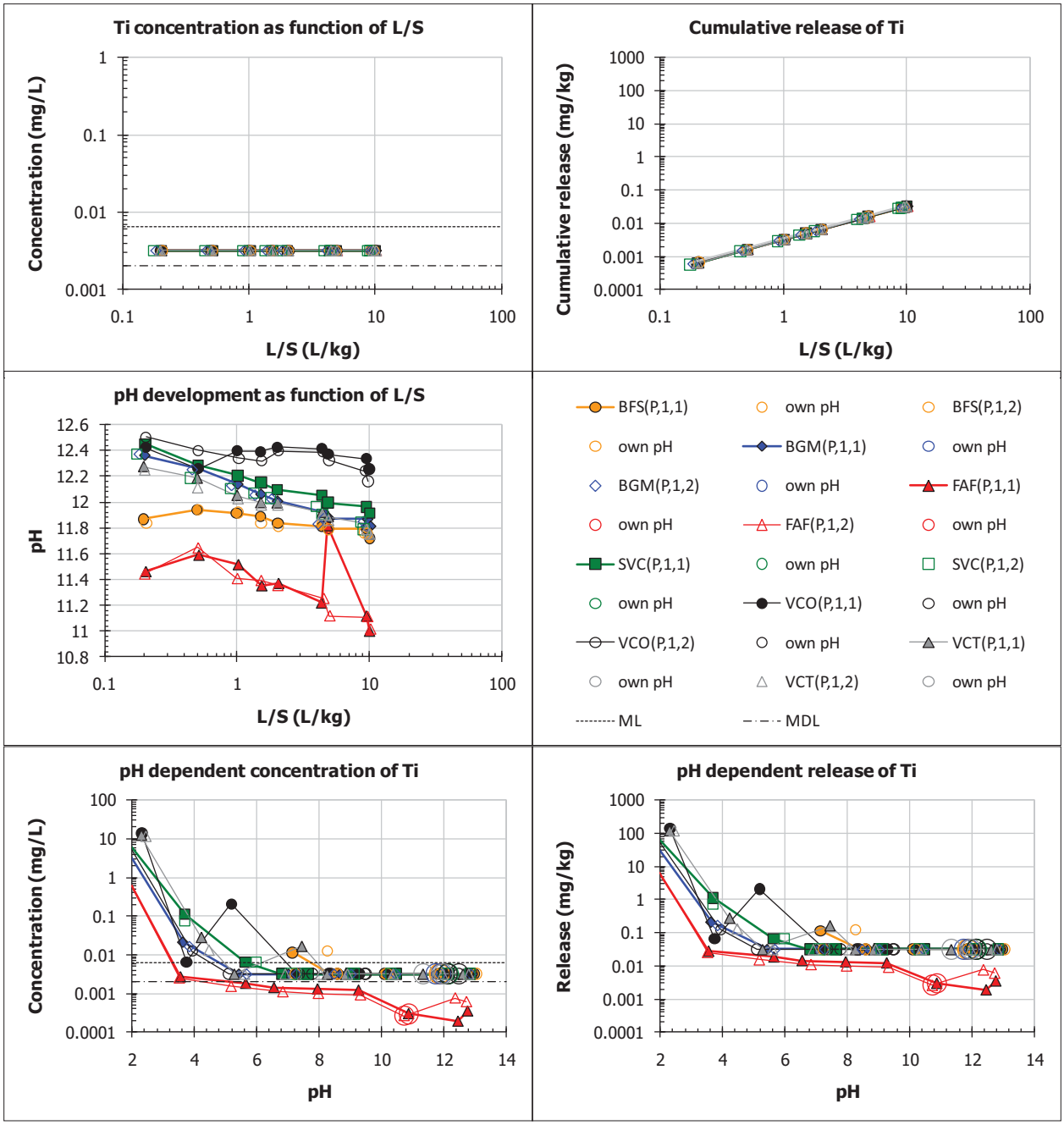
Ti concentration as function of L/S
Concentration (mg/L)
L/S (L/kg)
Cumulative release of Ti
Cumulative release (mg/kg)
L/S (L/kg)
pH development as function of L/S
pH
L/S (L/kg)
BFS(P,1,1)
own pH
BFS(P,1,2)
own pH
BGM(P,1,1)
own pH
BGM(P,1,2)
own pH
FAF(P,1,1)
own pH
FAF(P,1,2)
own pH
SVC(P,1,1)
own pH
SVC(P,1,2)
own pH
VCO(P,1,1)
own pH
VCO(P,1,2)
own pH
VCT(P,1,1)
own pH
VCT(P,1,2)
own pH
ML
MDL
pH dependent concentration of Ti
Concentration (mg/L)
pH
pH dependent release of Ti
Release (mg/kg)
pH

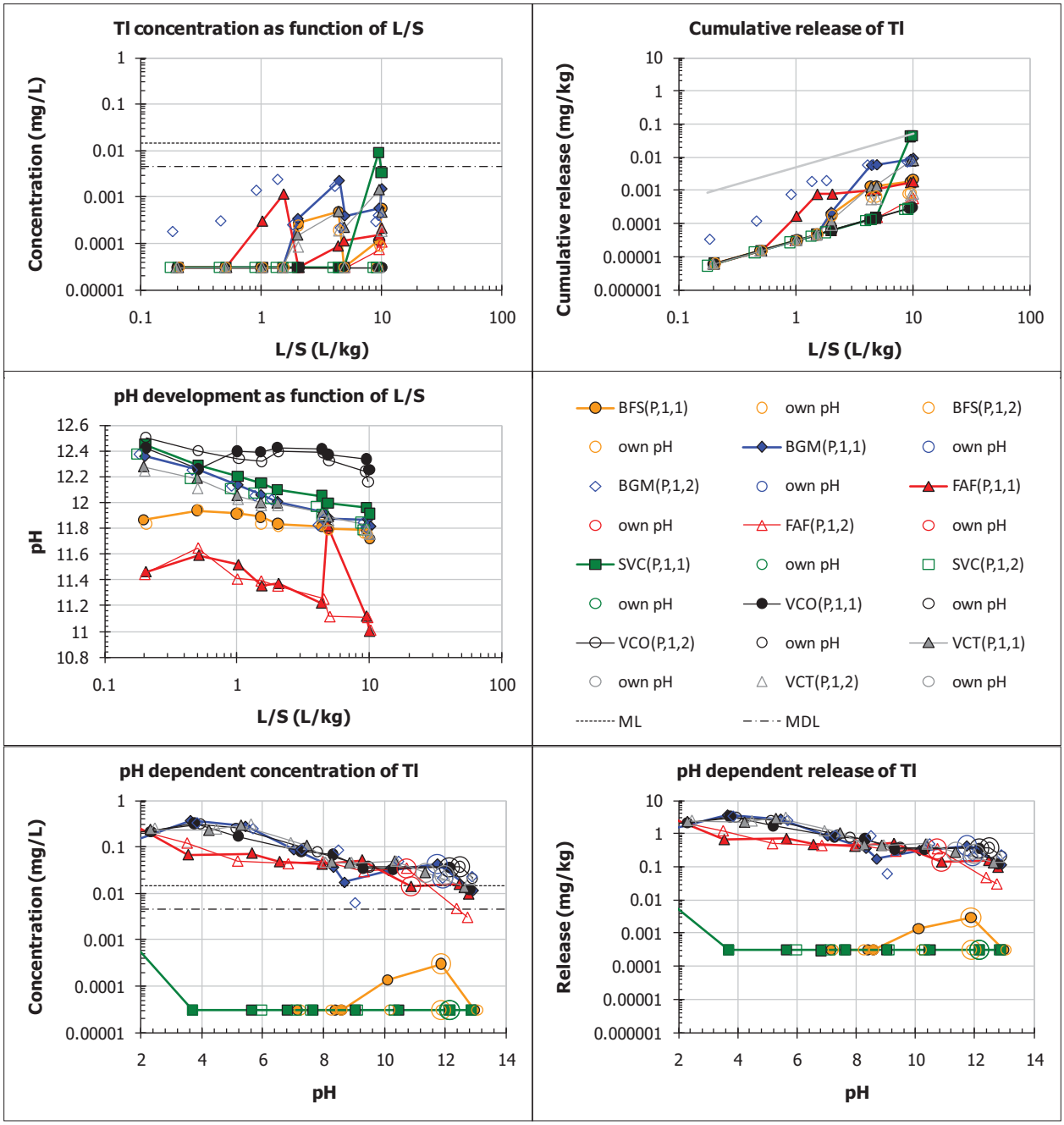
Tl concentration as function of L/S
Concentration (mg/L)
L/S (L/kg)
Cumulative release of Tl
Cumulative release (mg/kg)
L/S (L/kg)
pH development as function of L/S
pH
L/S (L/kg)
BFS(P,1,1)
own pH
BFS(P,1,2)
own pH
BGM(P,1,1)
own pH
BGM(P,1,2)
own pH
FAF(P,1,1)
own pH
FAF(P,1,2)
own pH
SVC(P,1,1)
own pH
SVC(P,1,2)
own pH
VCO(P,1,1)
own pH
VCO(P,1,2)
own pH
VCT(P,1,1)
own pH
VCT(P,1,2)
own pH
ML
MDL
pH dependent concentration of Tl
Concentration (mg/L)
pH
pH dependent release of Tl
Release (mg/kg)
pH

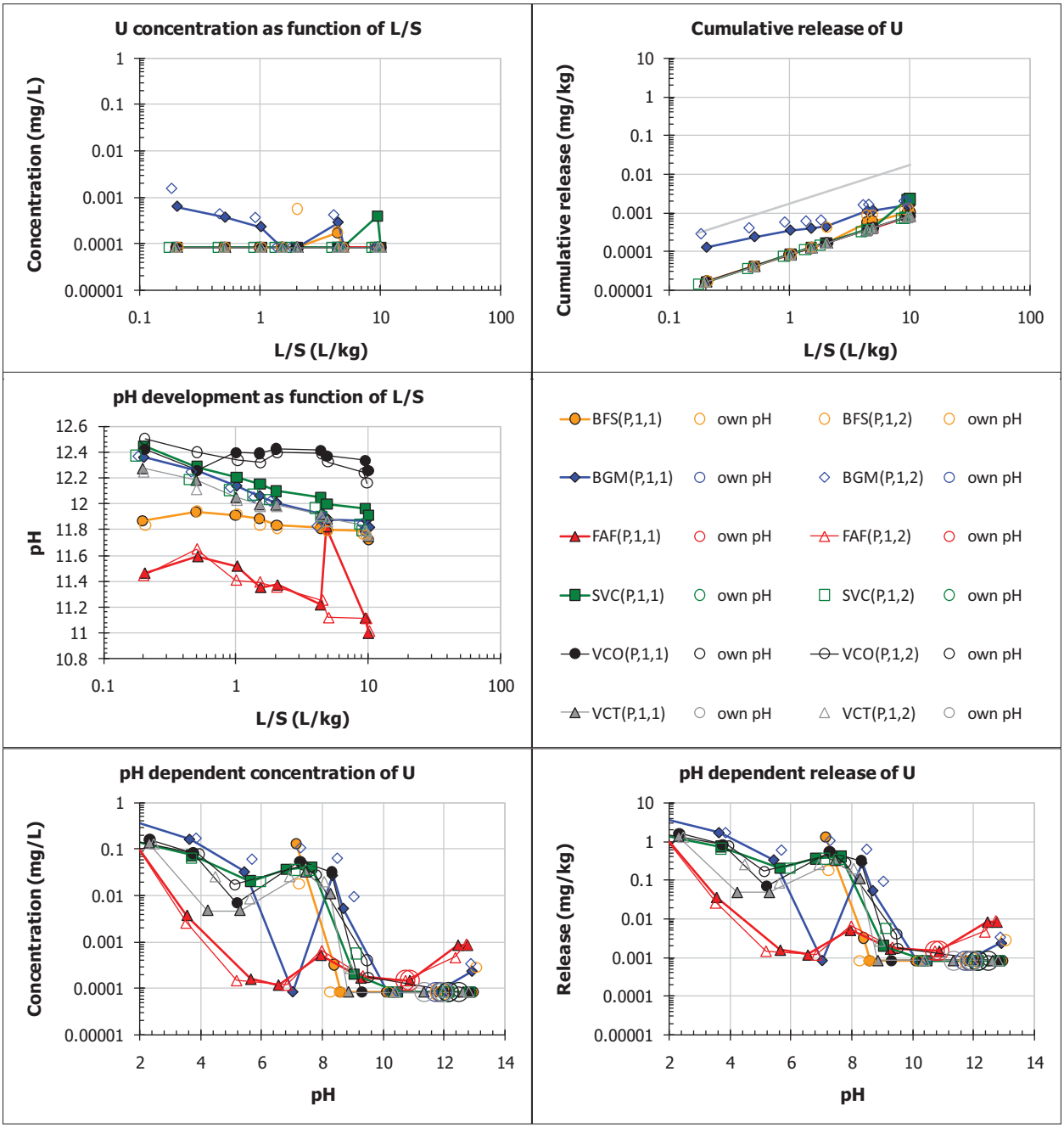
U concentration as function of L/S
Concentration (mg/L)
L/S (L/kg)
Cumulative release of U
Cumulative release (mg/kg)
L/S (L/kg)
pH development as function of L/S
pH
L/S (L/kg)
BFS(P,1,1)
own pH
BFS(P,1,2)
own pH
BGM(P,1,1)
own pH
BGM(P,1,2)
own pH
FAF(P,1,1)
own pH
FAF(P,1,2)
own pH
SVC(P,1,1)
own pH
SVC(P,1,2)
own pH
VCO(P,1,1)
own pH
VCO(P,1,2)
own pH
VCT(P,1,1)
own pH
VCT(P,1,2)
own pH
pH dependent concentration of U
Concentration (mg/L)
pH
pH dependent release of U
Release (mg/kg)
pH

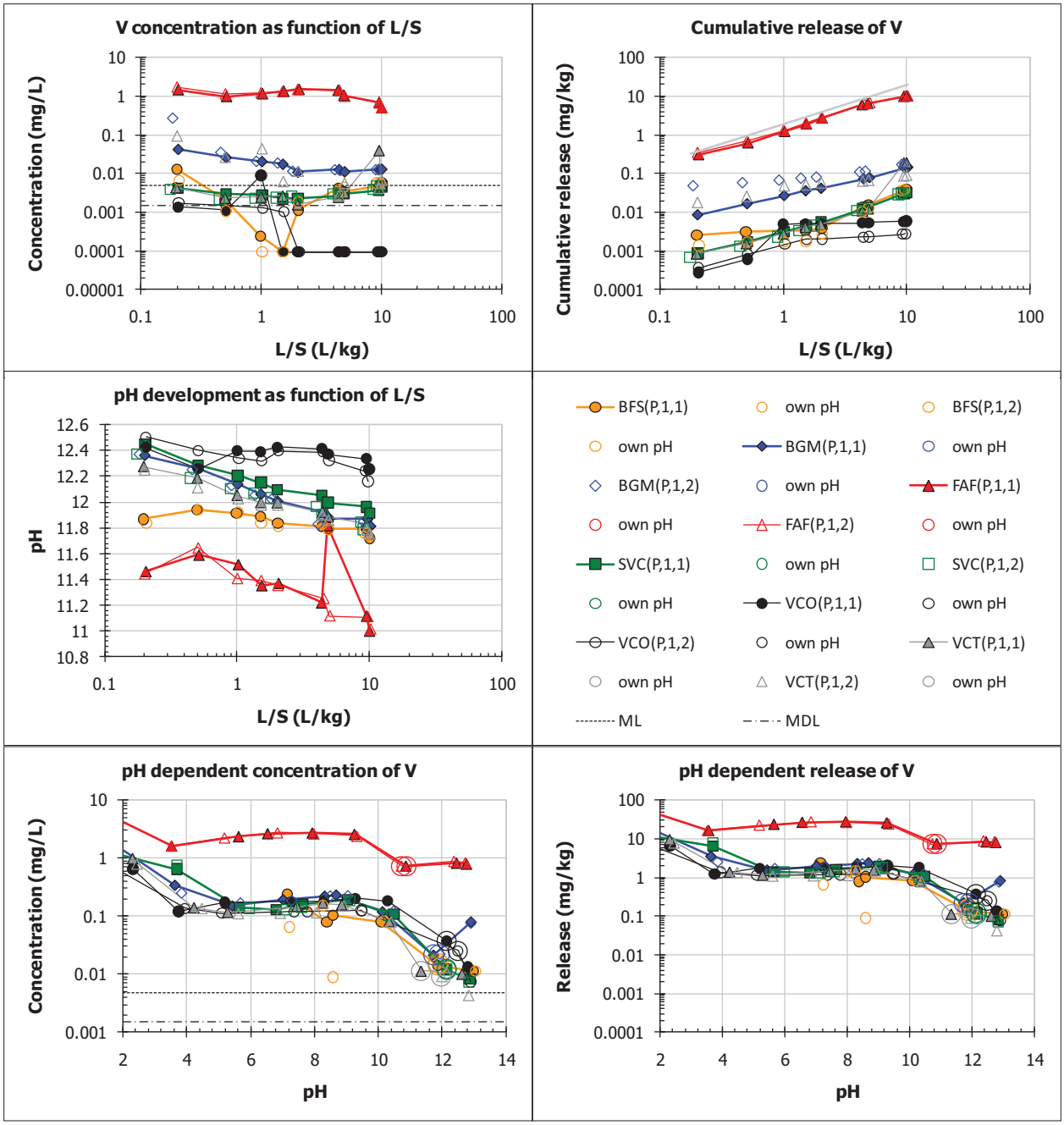
V concentration as function of L/S
Concentration (mg/L)
L/S (L/kg)
Cumulative release of V
Cumulative release (mg/kg)
L/S (L/kg)
pH development as function of L/S
pH
L/S (L/kg)
BFS(P,1,1)
own pH
BFS(P,1,2)
own pH
BGM(P,1,1)
own pH
BGM(P,1,2)
own pH
FAF(P,1,1)
own pH
FAF(P,1,2)
own pH
SVC(P,1,1)
own pH
SVC(P,1,2)
own pH
VCO(P,1,1)
own pH
VCO(P,1,2)
own pH
VCT(P,1,1)
own pH
VCT(P,1,2)
own pH
ML
MDL
pH dependent concentration of V
Concentration (mg/L)
pH
pH dependent release of V
Release (mg/kg)
pH

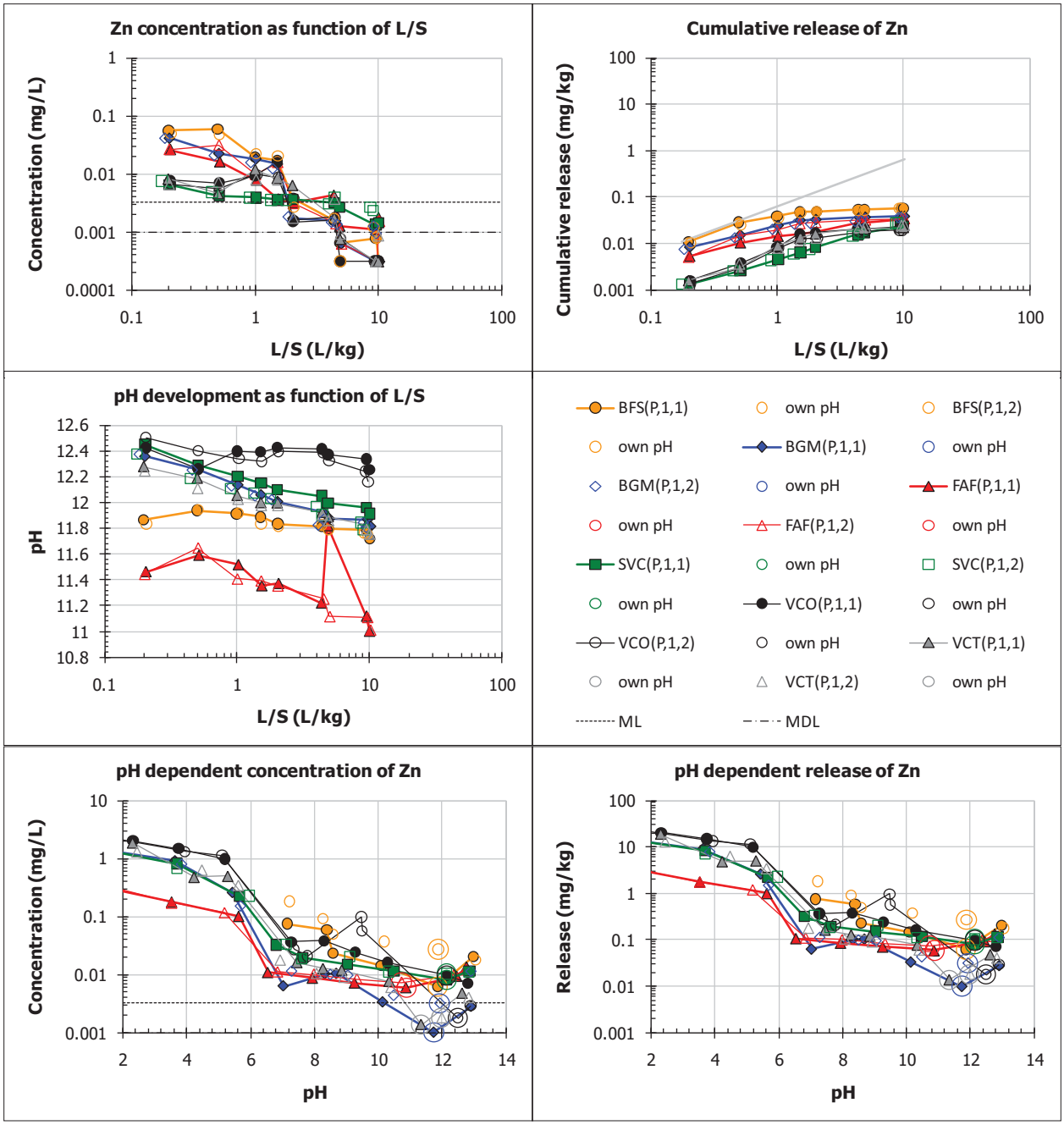
Zn concentration as function of L/S
Concentration (mg/L)
L/S (L/kg)
Cumulative release of Zn
Cumulative release (mg/kg)
L/S (L/kg)
pH development as function of L/S
pH
L/S (L/kg)
BFS(P,1,1)
own pH
BFS(P,1,2)
own pH
BGM(P,1,1)
own pH
BGM(P,1,2)
own pH
FAF(P,1,1)
own pH
FAF(P,1,2)
own pH
SVC(P,1,1)
own pH
SVC(P,1,2)
own pH
VCO(P,1,1)
own pH
VCO(P,1,2)
own pH
VCT(P,1,1)
own pH
VCT(P,1,2)
own pH
ML
MDL
pH dependent concentration of Zn
Concentration (mg/L)
pH
pH dependent release of Zn
Release (mg/kg)
pH

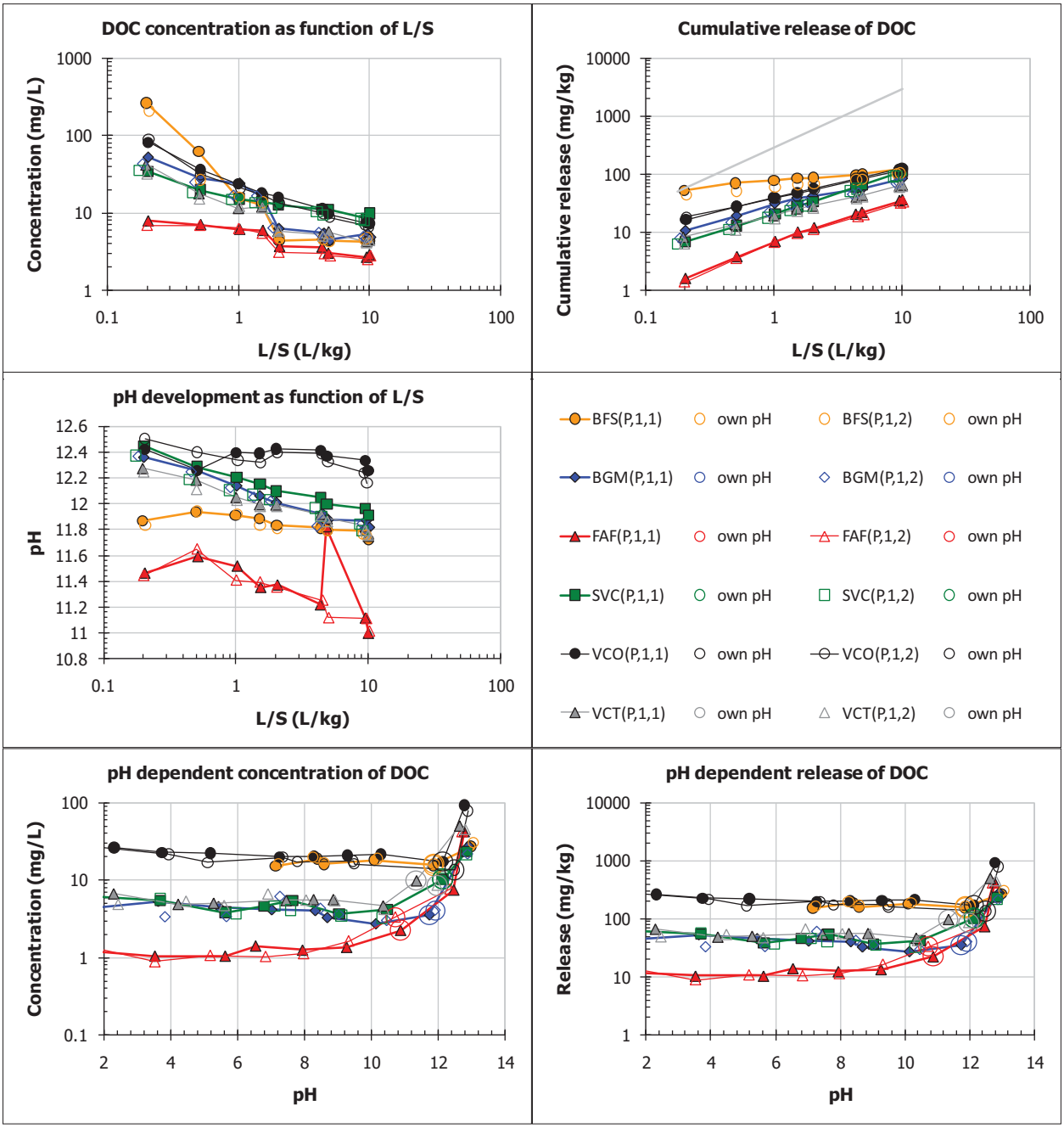
DOC concentration as function of L/S
Concentration (mg/L)
L/S (L/kg)
Cumulative release of DOC
Cumulative release (mg/kg)
L/S (L/kg)
pH development as function of L/S
pH
L/S (L/kg)
BFS(P,1,1)
own pH
BFS(P,1,2)
own pH
BGM(P,1,1)
own pH
BGM(P,1,2)
own pH
FAF(P,1,1)
own pH
FAF(P,1,2)
own pH
SVC(P,1,1)
own pH
SVC(P,1,2)
own pH
VCO(P,1,1)
own pH
VCO(P,1,2)
own pH
VCT(P,1,1)
own pH
VCT(P,1,2)
own pH
pH dependent concentration of DOC
Concentration (mg/L)
pH
pH dependent release of DOC
Release (mg/kg)
pH

6.4 APPENDIX D: METHOD 1314 RESULTS (SUMMARY GRAPHS)

The schematic below indicates the resultant output graphs for Methods 1313 and 1314 for granular materials. Materials are compared individual for a single measured constituent, and values of concentration as a function of pH for Method 1314 (column test) are compared with values obtained from Method 1313.

Method 1313 – constituent concentration as a function of pH, expressed in mg/L; overlaid are pH v. concentration values for Method 1314	Method 1313 – constituent concentration as a function of pH, expressed in mg/kg-solid material; overlaid are pH-concentration values for Method 1314
Method 1314 – constituent concentration as a function of liquid-solid ratio	Method 1314 – cumulative constituent release as a function of liquid-solid ratio, expressed in mg/kg-solid
Method 1314 – pH development as a function of liquid-solid ratio	Legend

6.4.1 Method 1314 Results for BFS

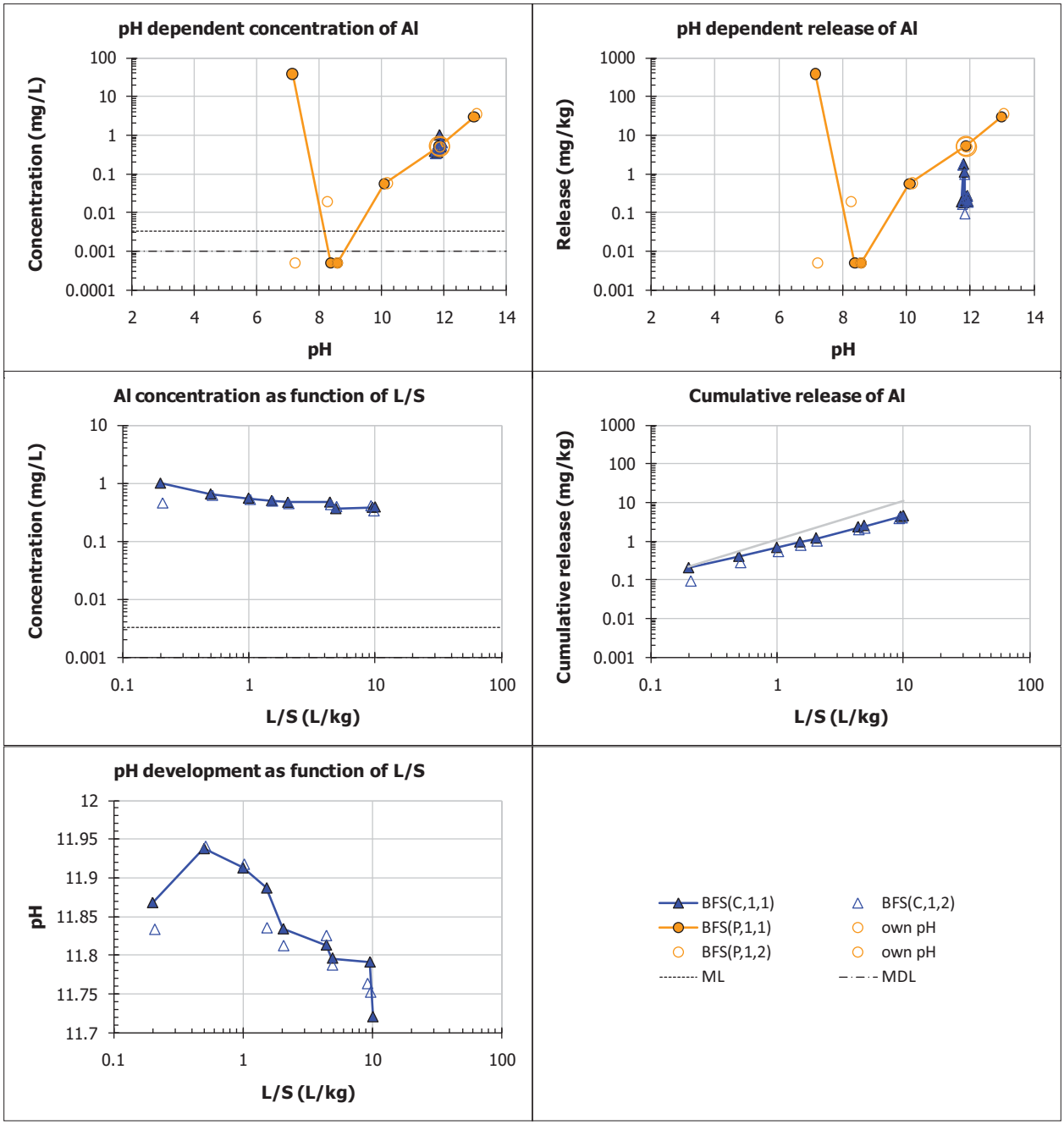

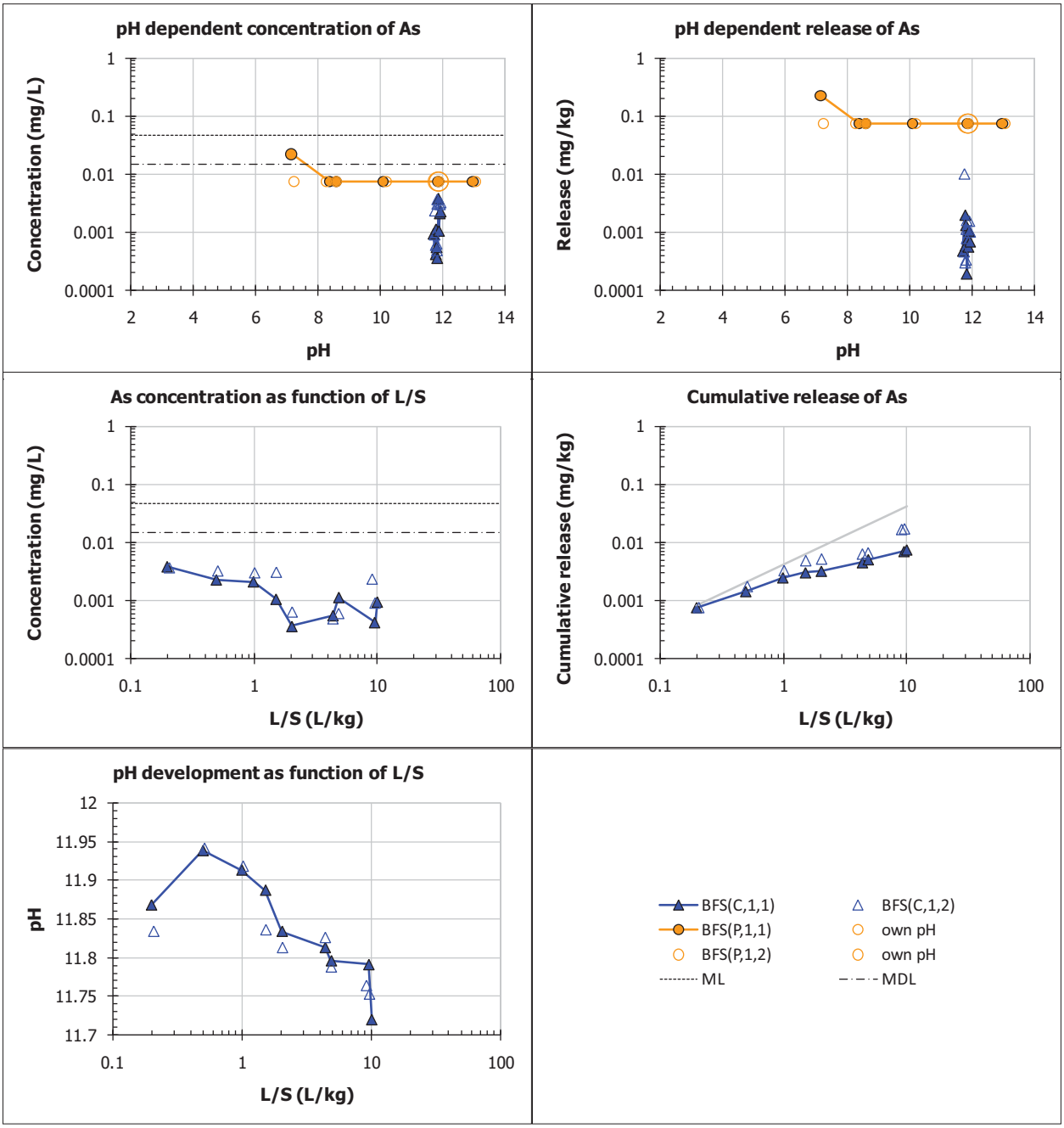
pH dependent concentration of As
Concentration (mg/L)
pH
pH dependent release of As
Release (mg/kg)
pH
As concentration as function of L/S
Concentration (mg/L)
L/S (L/kg)
Cumulative release of As
Cumulative release (mg/kg)
L/S (L/kg)
pH development as function of L/S
pH
L/S (L/kg)
BFS(C,1,1)
BFS(C,1,2)
BFS(P,1,1)
own pH
BFS(P,1,2)
own pH
ML
MDL

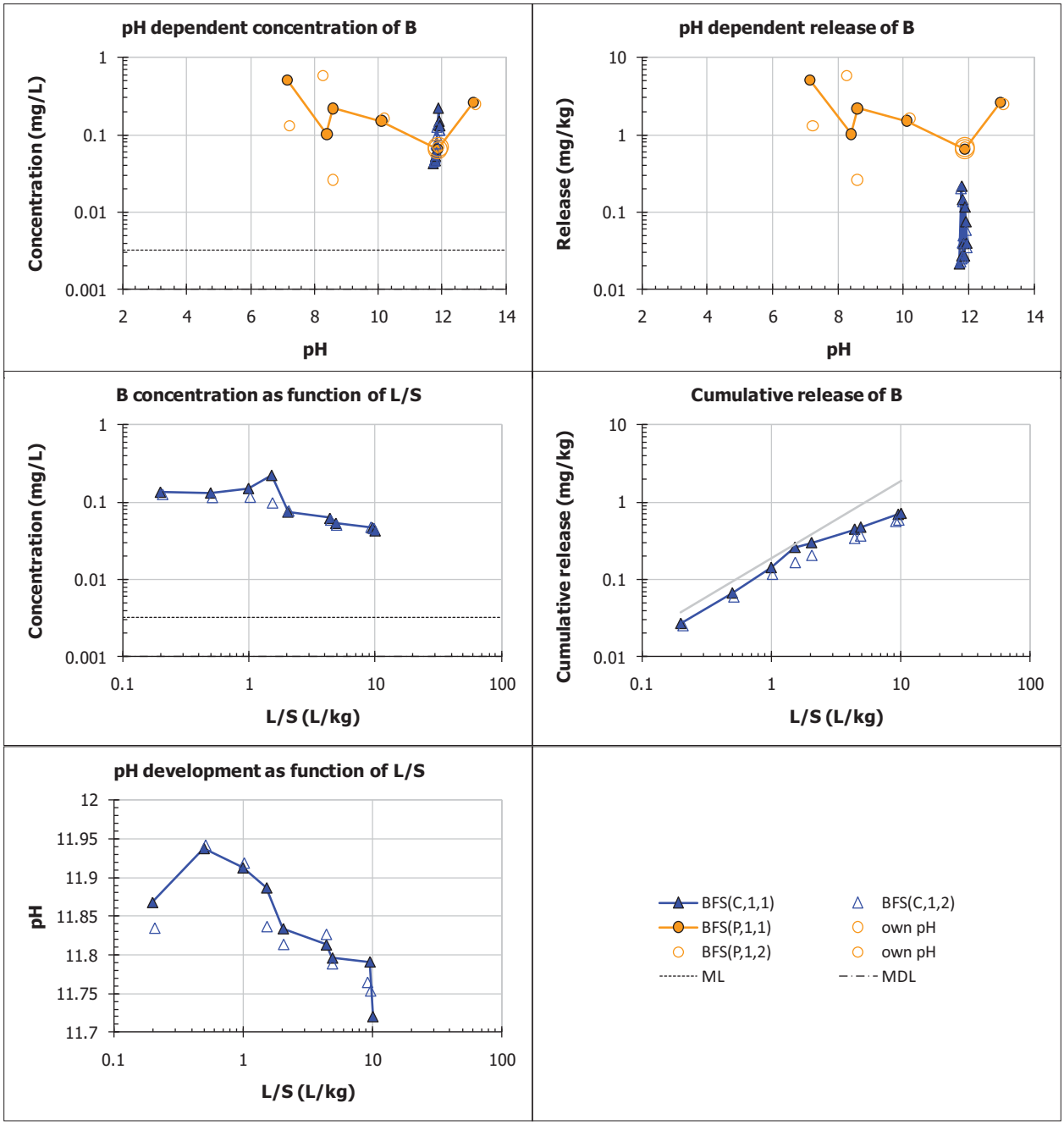
pH dependent concentration of B
Concentration (mg/L)
pH
pH dependent release of B
Release (mg/kg)
pH
B concentration as function of L/S
Concentration (mg/L)
L/S (L/kg)
Cumulative release of B
Cumulative release (mg/kg)
L/S (L/kg)
pH development as function of L/S
pH
L/S (L/kg)
BFS(C,1,1)
BFS(C,1,2)
BFS(P,1,1)
own pH
BFS(P,1,2)
own pH
ML
MDL

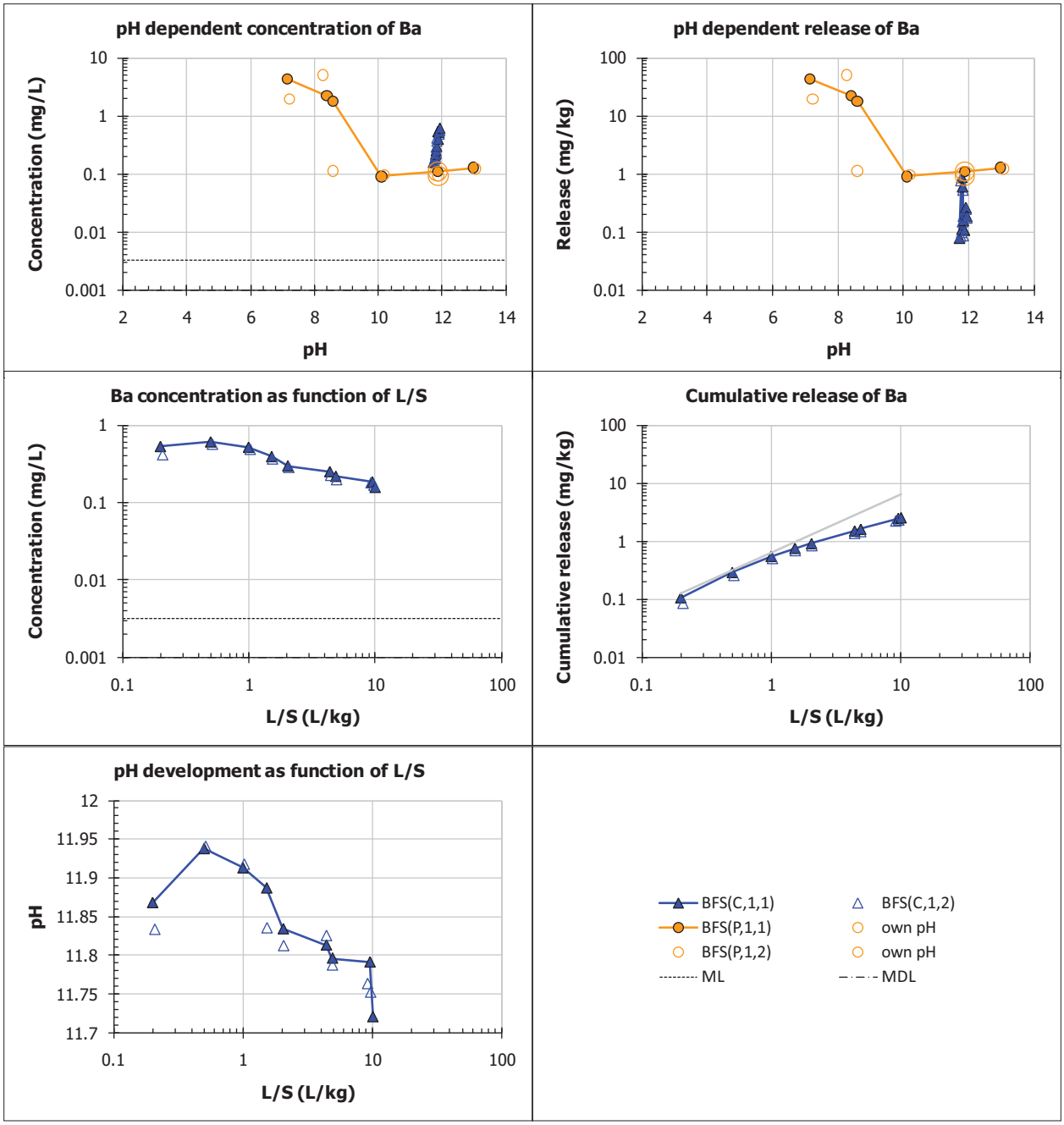
pH dependent concentration of Ba
Concentration (mg/L)
pH
pH dependent release of Ba
Release (mg/kg)
pH
Ba concentration as function of L/S
Concentration (mg/L)
L/S (L/kg)
Cumulative release of Ba
Cumulative release (mg/kg)
L/S (L/kg)
pH development as function of L/S
pH
L/S (L/kg)
BFS(C,1,1)
BFS(C,1,2)
BFS(P,1,1)
own pH
BFS(P,1,2)
own pH
ML
MDL

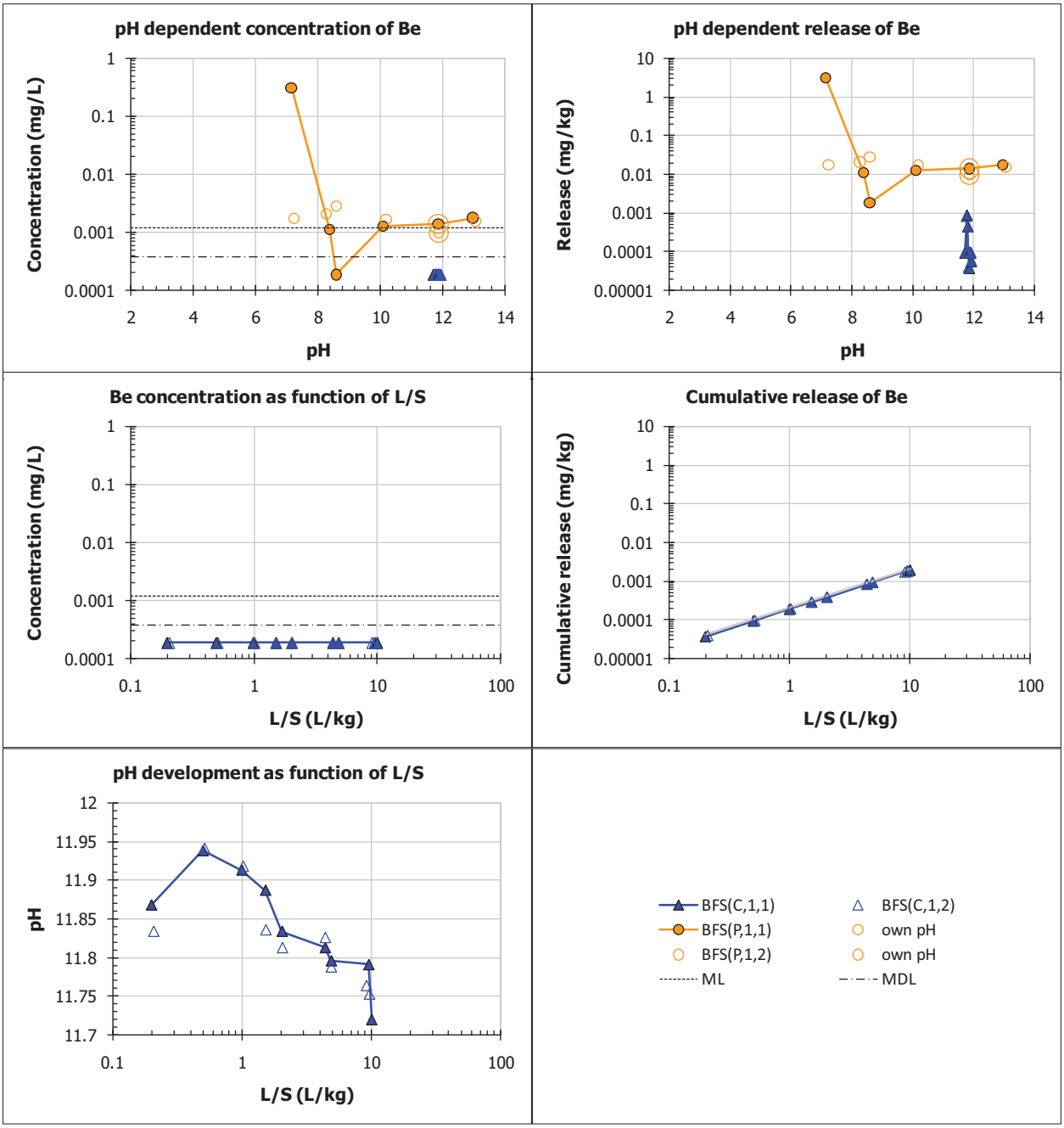
pH dependent concentration of Be
Concentration (mg/L)
pH
pH dependent release of Be
Release (mg/kg)
pH
Be concentration as function of L/S
Concentration (mg/L)
L/S (L/kg)
Cumulative release of Be
Cumulative release (mg/kg)
L/S (L/kg)
pH development as function of L/S
pH
L/S (L/kg)
BFS(C,1,1)
BFS(C,1,2)
BFS(P,1,1)
own pH
BFS(P,1,2)
own pH
ML
MDL

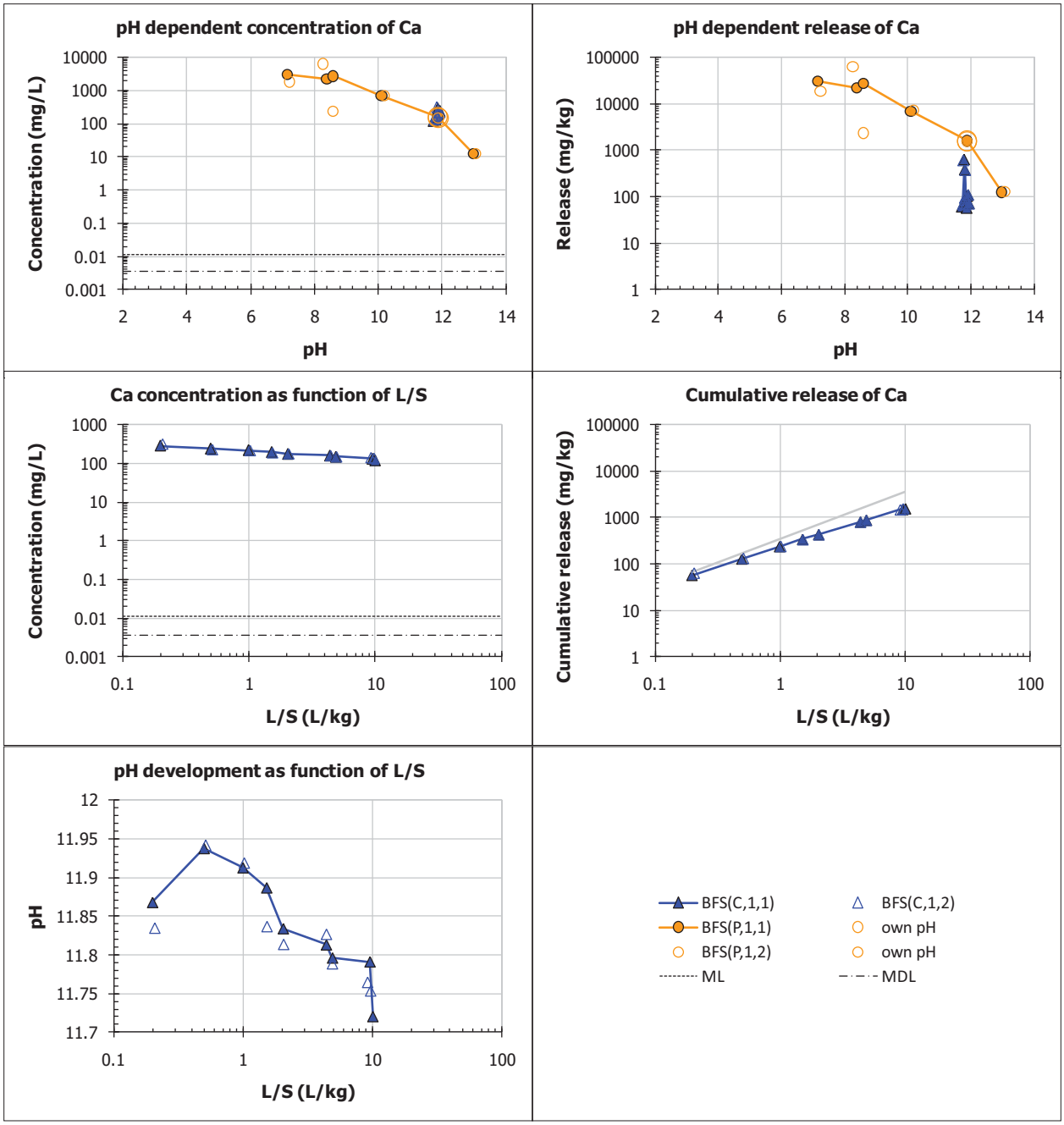
pH dependent concentration of Ca
Concentration (mg/L)
pH
pH dependent release of Ca
Release (mg/kg)
pH
Ca concentration as function of L/S
Concentration (mg/L)
L/S (L/kg)
Cumulative release of Ca
Cumulative release (mg/kg)
L/S (L/kg)
pH development as function of L/S
pH
L/S (L/kg)
BFS(C,1,1)
BFS(C,1,2)
BFS(P,1,1)
own pH
BFS(P,1,2)
own pH
ML
MDL

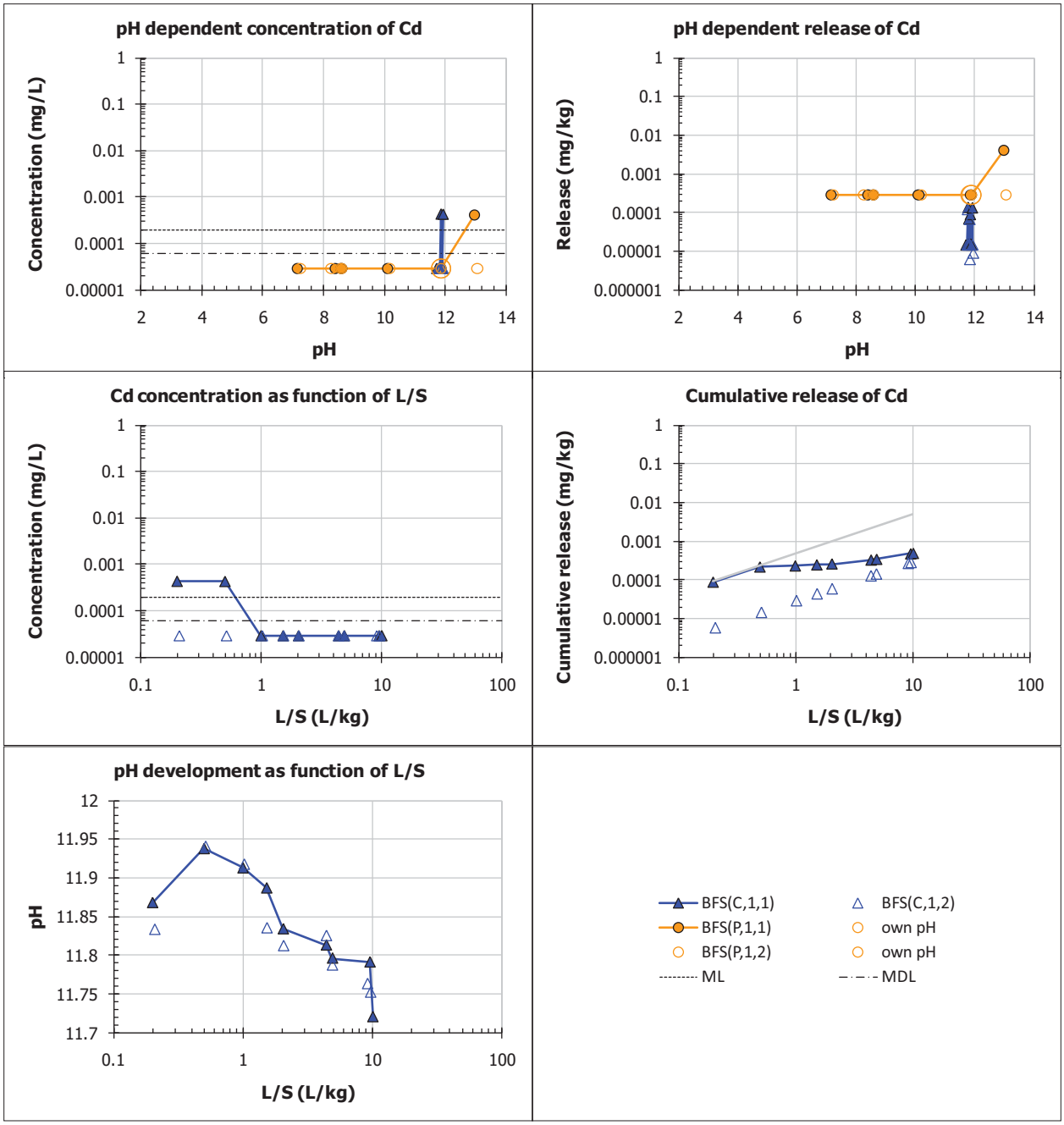
pH dependent concentration of Cd
Concentration (mg/L)
pH
pH dependent release of Cd
Release (mg/kg)
pH
Cd concentration as function of L/S
Concentration (mg/L)
L/S (L/kg)
Cumulative release of Cd
Cumulative release (mg/kg)
L/S (L/kg)
pH development as function of L/S
pH
L/S (L/kg)
BFS(C,1,1)
BFS(C,1,2)
BFS(P,1,1)
own pH
BFS(P,1,2)
own pH
ML
MDL

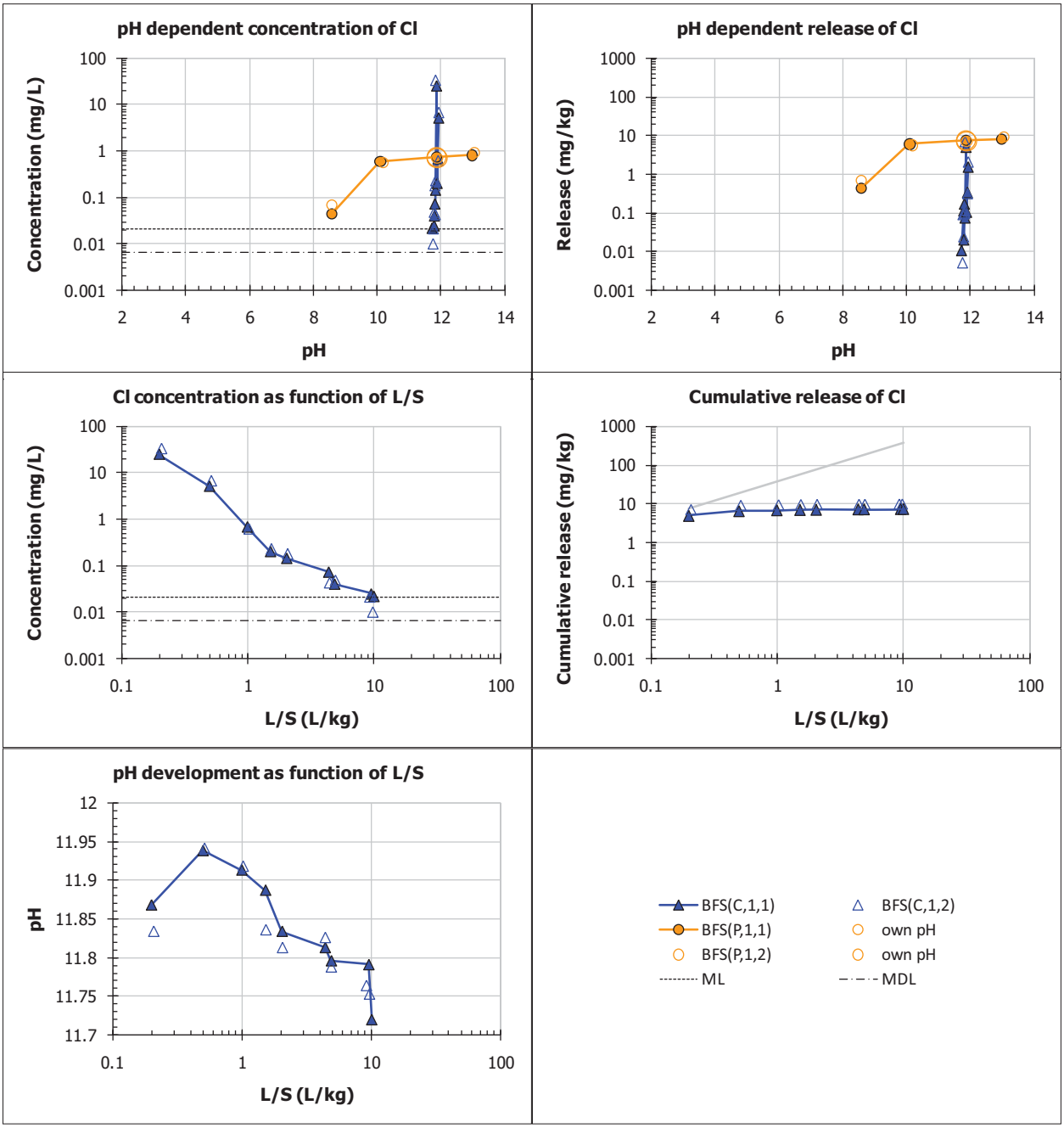
pH dependent concentration of Cl
Concentration (mg/L)
pH
pH dependent release of Cl
Release (mg/kg)
pH
Cl concentration as function of L/S
Concentration (mg/L)
L/S (L/kg)
Cumulative release of Cl
Cumulative release (mg/kg)
L/S (L/kg)
pH development as function of L/S
pH
L/S (L/kg)
BFS(C,1,1)
BFS(C,1,2)
BFS(P,1,1)
own pH
BFS(P,1,2)
own pH
ML
MDL

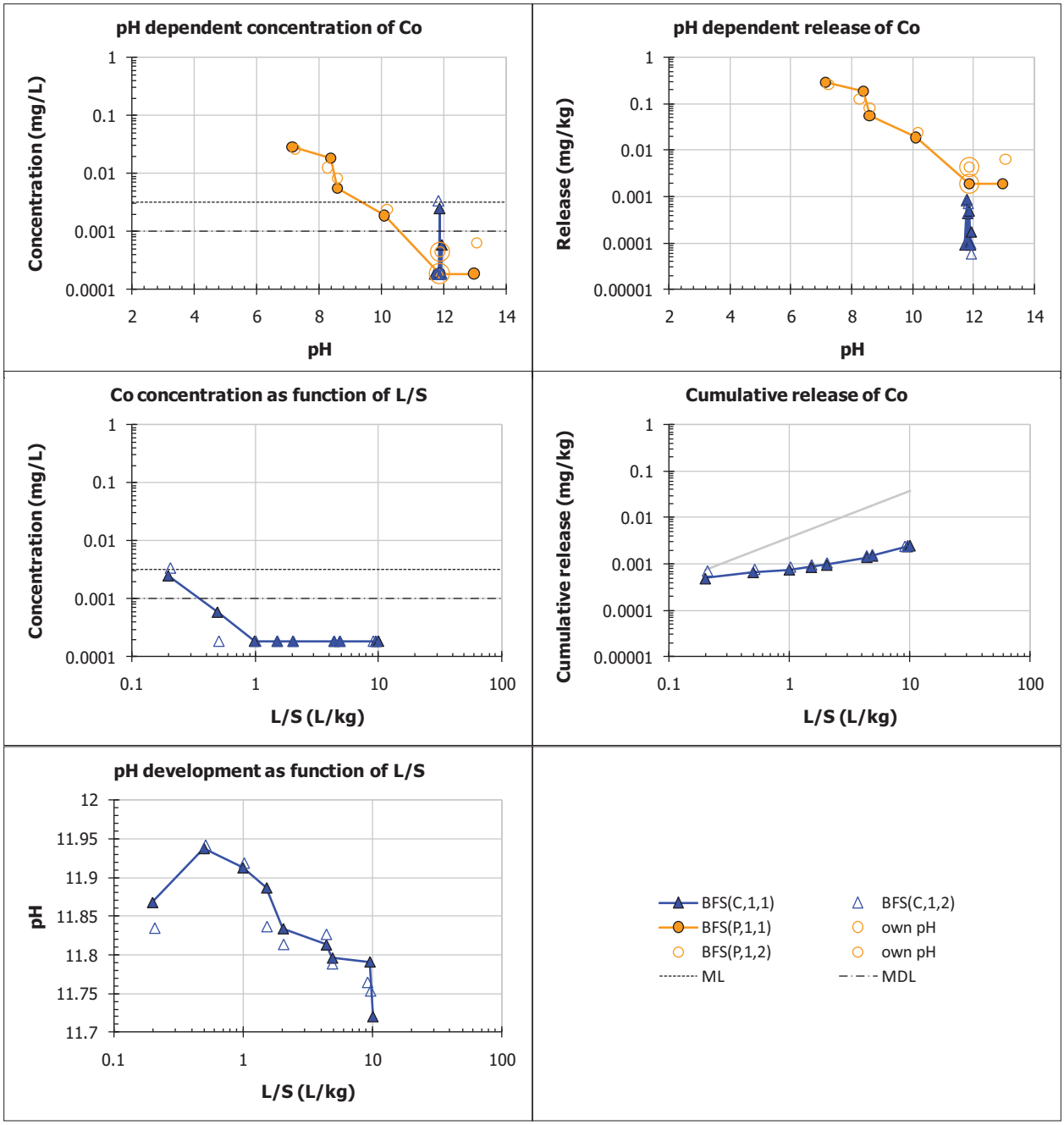
pH dependent concentration of Co
Concentration (mg/L)
pH
pH dependent release of Co
Release (mg/kg)
pH
Co concentration as function of L/S
Concentration (mg/L)
L/S (L/kg)
Cumulative release of Co
Cumulative release (mg/kg)
L/S (L/kg)
pH development as function of L/S
pH
L/S (L/kg)
BFS(C,1,1)
BFS(C,1,2)
BFS(P,1,1)
own pH
BFS(P,1,2)
own pH
ML
MDL

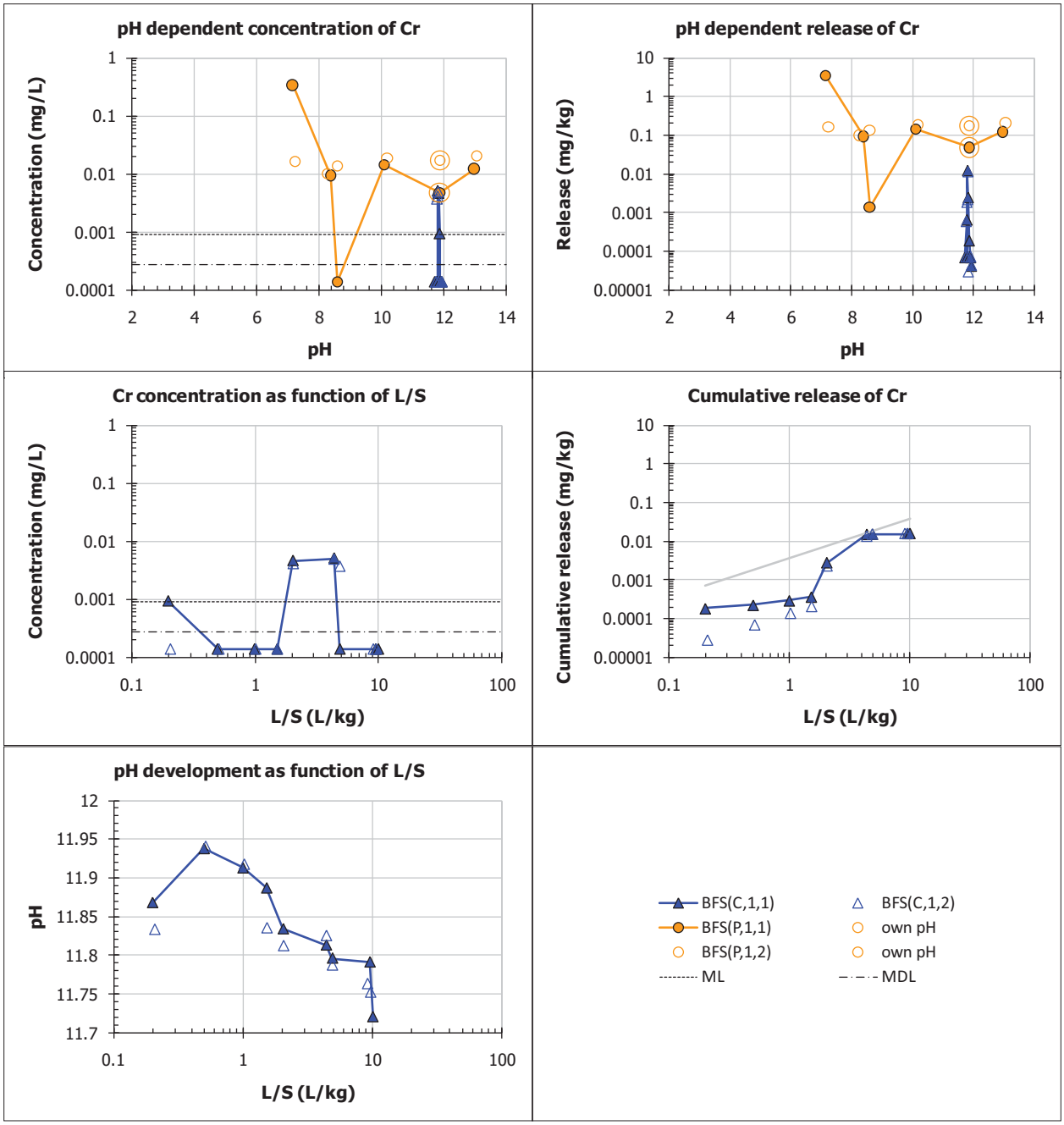
pH dependent concentration of Cr
Concentration (mg/L)
pH
pH dependent release of Cr
Release (mg/kg)
pH
Cr concentration as function of L/S
Concentration (mg/L)
L/S (L/kg)
Cumulative release of Cr
Cumulative release (mg/kg)
L/S (L/kg)
pH development as function of L/S
pH
L/S (L/kg)
BFS(C,1,1)
BFS(C,1,2)
BFS(P,1,1)
own pH
BFS(P,1,2)
own pH
ML
MDL

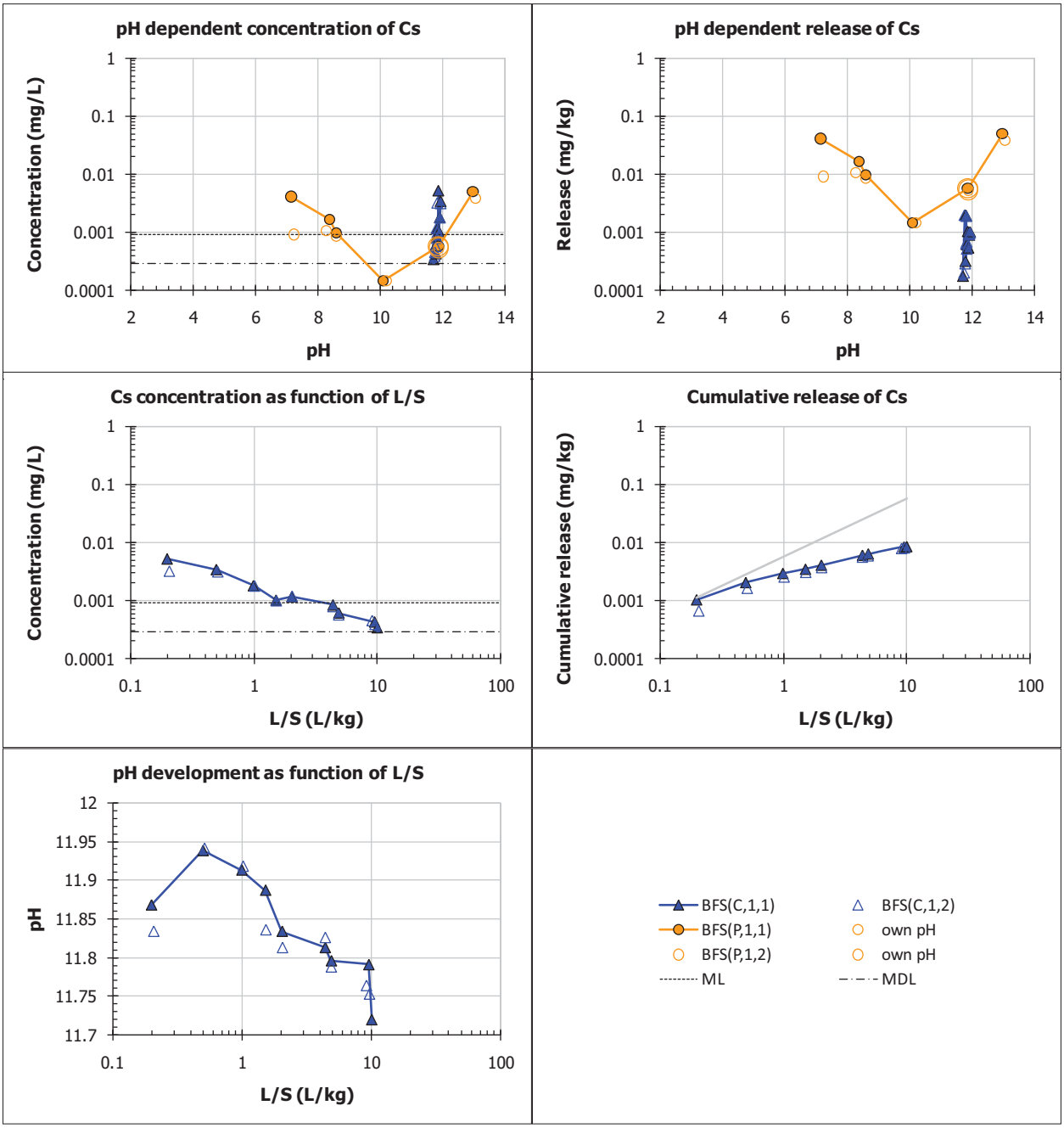
pH dependent concentration of Cs
Concentration (mg/L)
pH
pH dependent release of Cs
Release (mg/kg)
pH
Cs concentration as function of L/S
Concentration (mg/L)
L/S (L/kg)
Cumulative release of Cs
Cumulative release (mg/kg)
L/S (L/kg)
pH development as function of L/S
pH
L/S (L/kg)
BFS(C,1,1)
BFS(C,1,2)
BFS(P,1,1)
own pH
BFS(P,1,2)
own pH
ML
MDL

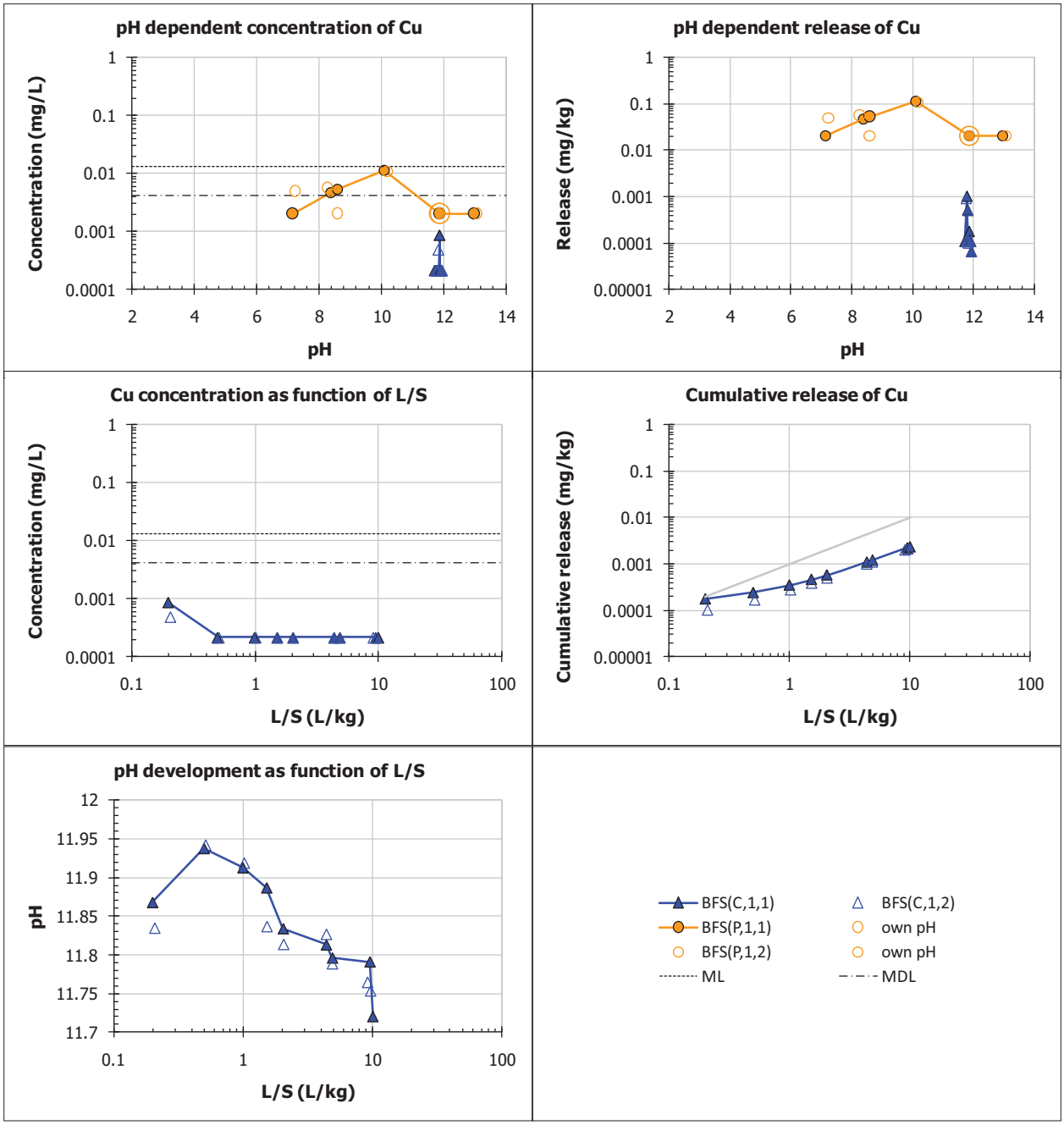
pH dependent concentration of Cu
Concentration (mg/L)
pH
pH dependent release of Cu
Release (mg/kg)
pH
Cu concentration as function of L/S
Concentration (mg/L)
L/S (L/kg)
Cumulative release of Cu
Cumulative release (mg/kg)
L/S (L/kg)
pH development as function of L/S
pH
L/S (L/kg)
BFS(C,1,1)
BFS(C,1,2)
BFS(P,1,1)
own pH
BFS(P,1,2)
own pH
ML
MDL

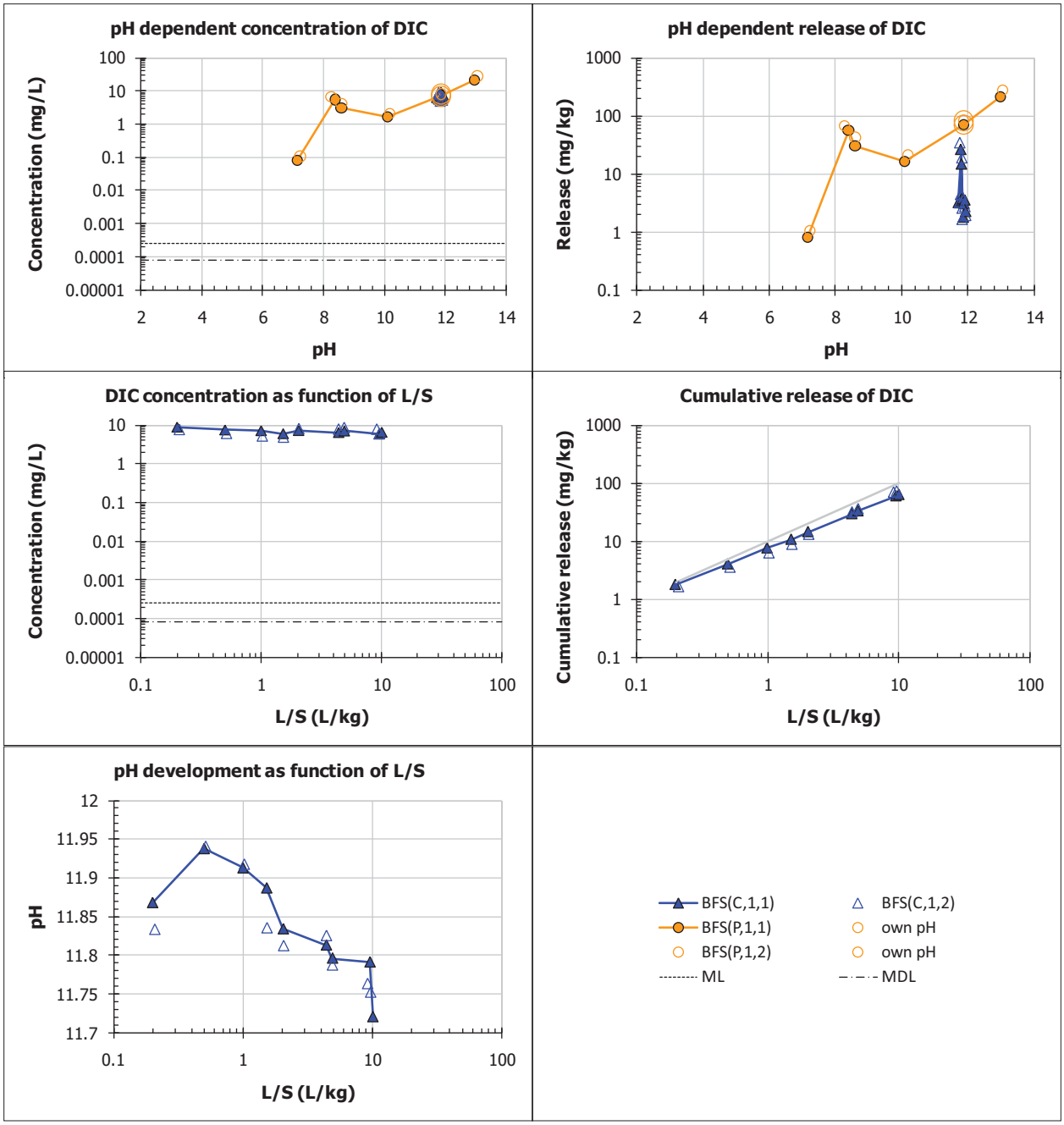
pH dependent concentration of DIC
Concentration (mg/L)
pH
pH dependent release of DIC
Release (mg/kg)
pH
DIC concentration as function of L/S
Concentration (mg/L)
L/S (L/kg)
Cumulative release of DIC
Cumulative release (mg/kg)
L/S (L/kg)
pH development as function of L/S
pH
L/S (L/kg)
BFS(C,1,1)
BFS(C,1,2)
BFS(P,1,1)
own pH
BFS(P,1,2)
own pH
ML
MDL

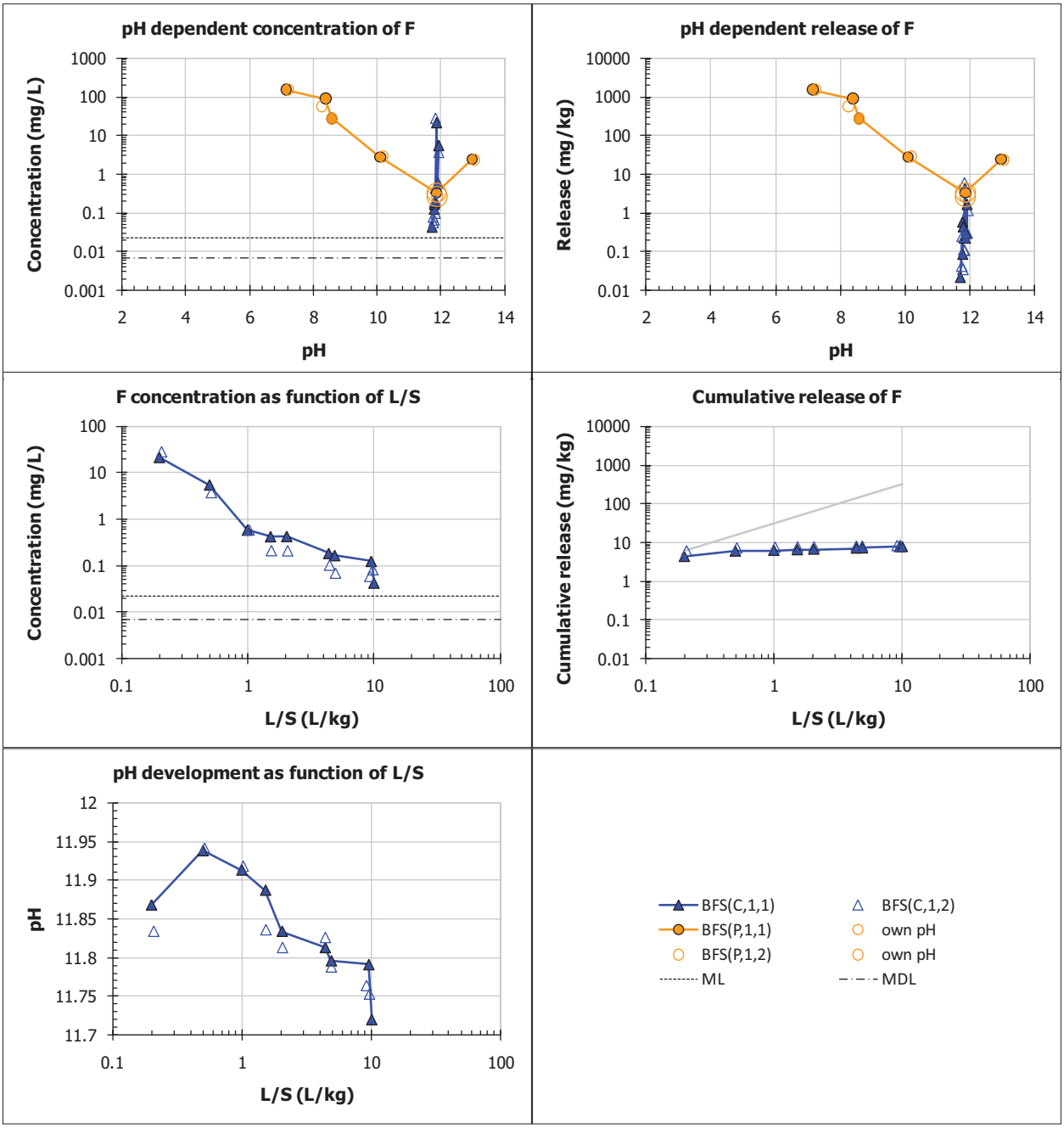
pH dependent concentration of F
Concentration (mg/L)
pH
pH dependent release of F
Release (mg/kg)
pH
F concentration as function of L/S
Concentration (mg/L)
L/S (L/kg)
Cumulative release of F
Cumulative release (mg/kg)
L/S (L/kg)
pH development as function of L/S
pH
L/S (L/kg)
BFS(C,1,1)
BFS(C,1,2)
BFS(P,1,1)
own pH
BFS(P,1,2)
own pH
ML
MDL

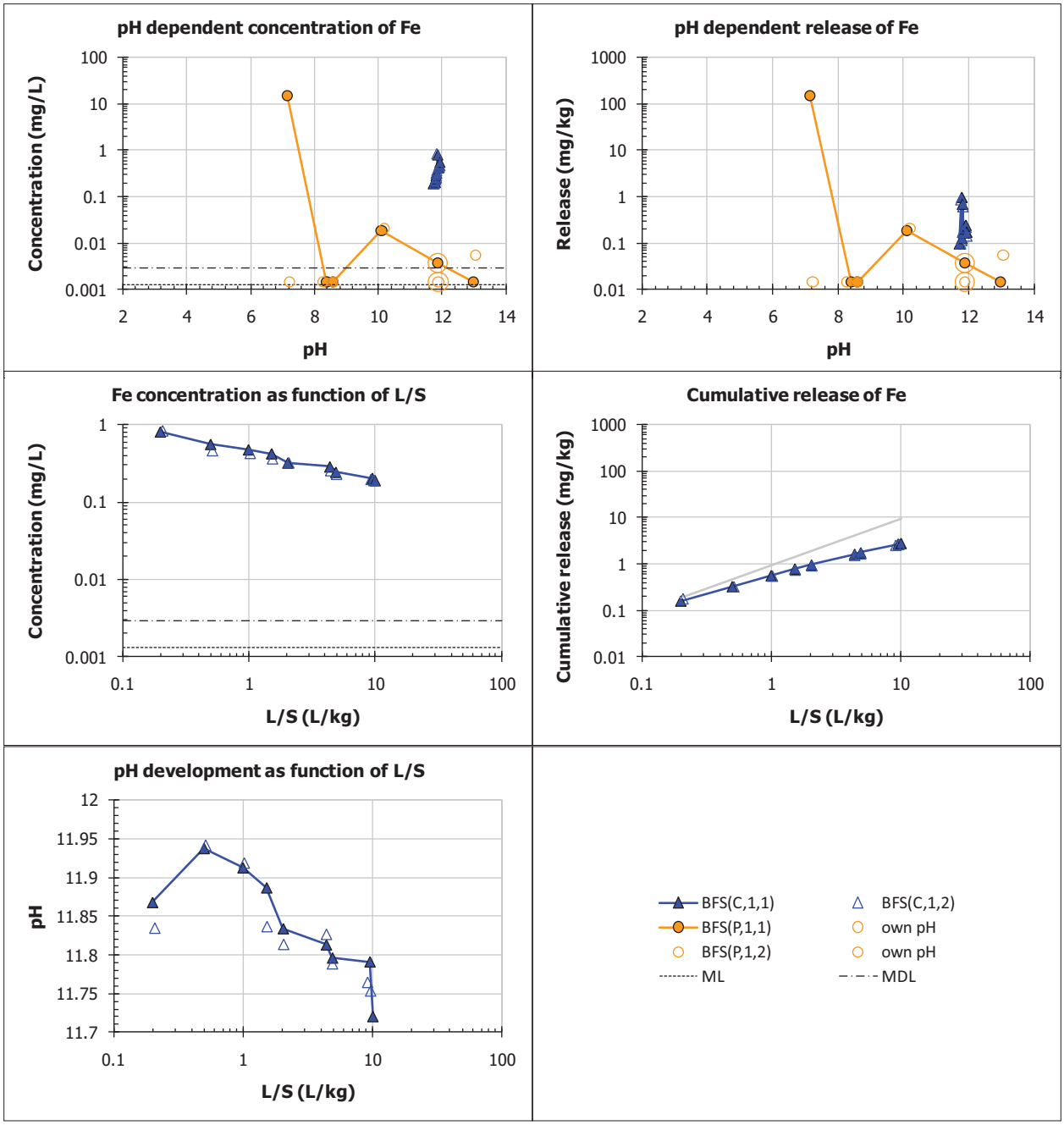
pH dependent concentration of Fe
Concentration (mg/L)
pH
pH dependent release of Fe
Release (mg/kg)
pH
Fe concentration as function of L/S
Concentration (mg/L)
L/S (L/kg)
Cumulative release of Fe
Cumulative release (mg/kg)
L/S (L/kg)
pH development as function of L/S
pH
L/S (L/kg)
BFS(C,1,1)
BFS(C,1,2)
BFS(P,1,1)
own pH
BFS(P,1,2)
own pH
ML
MDL

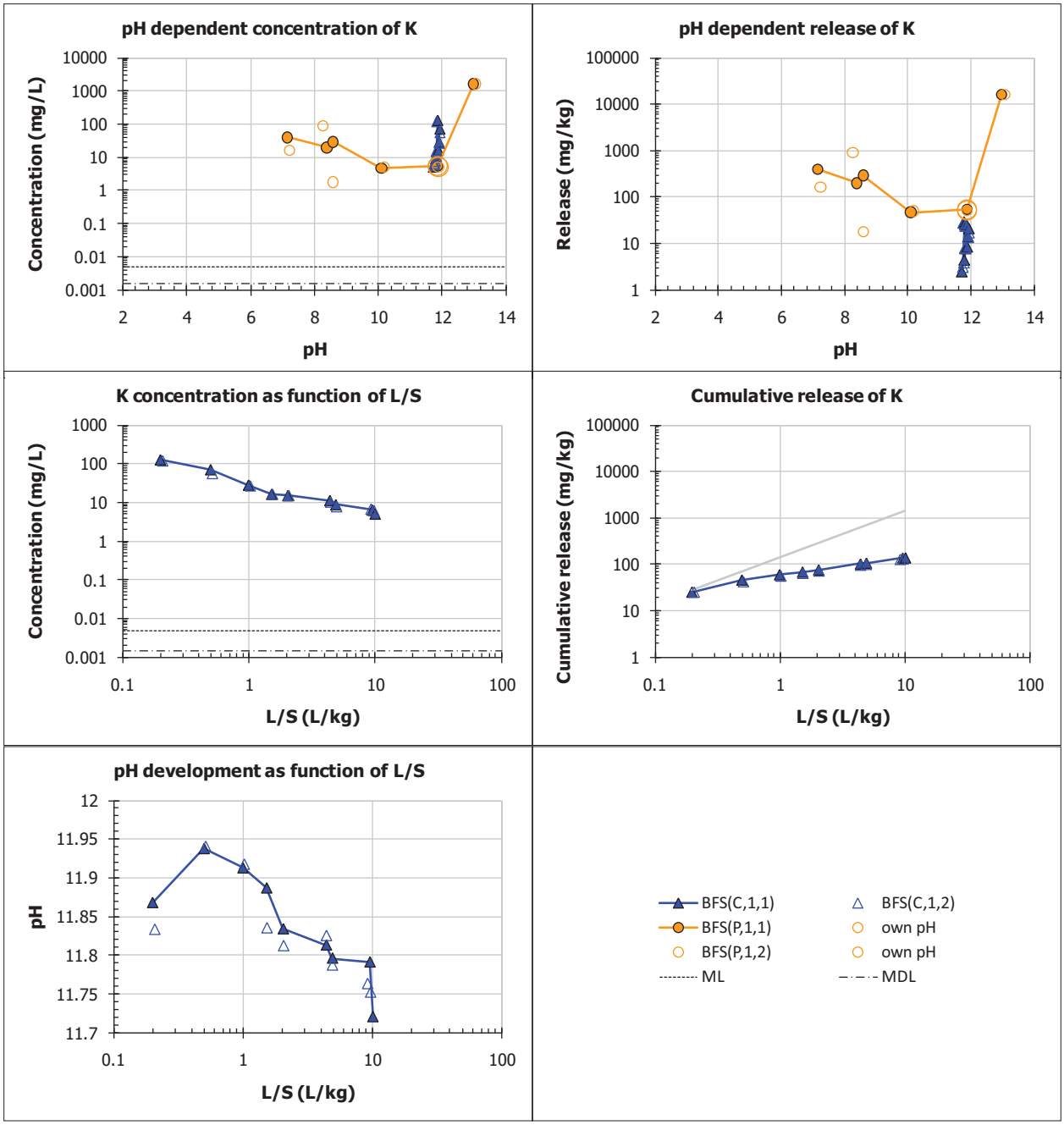
pH dependent concentration of K
Concentration (mg/L)
pH
pH dependent release of K
Release (mg/kg)
pH
K concentration as function of L/S
Concentration (mg/L)
L/S (L/kg)
Cumulative release of K
Cumulative release (mg/kg)
L/S (L/kg)
pH development as function of L/S
pH
L/S (L/kg)
BFS(C,1,1)
BFS(C,1,2)
BFS(P,1,1)
own pH
BFS(P,1,2)
own pH
ML
MDL

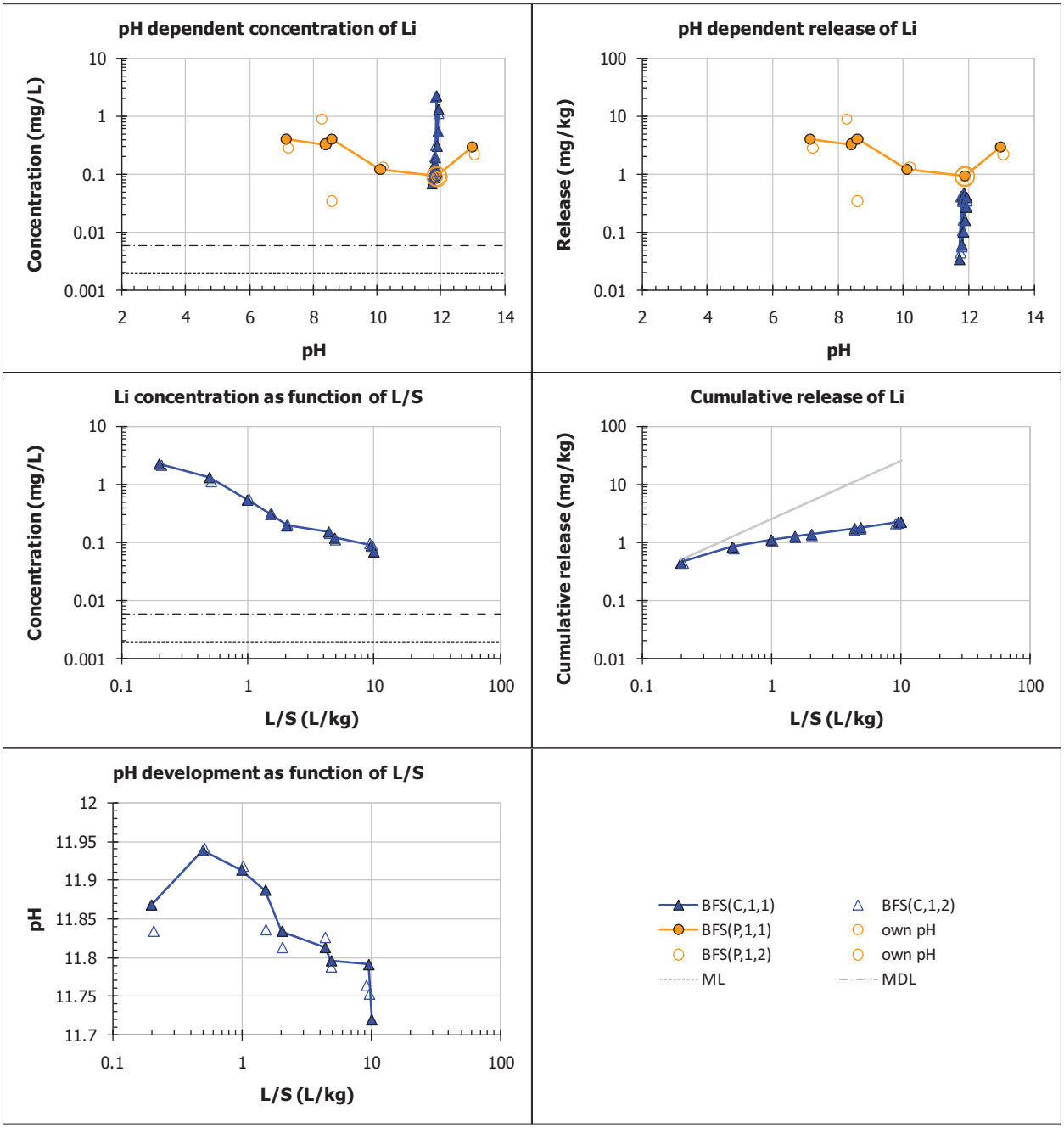
pH dependent concentration of Li
Concentration (mg/L)
pH
pH dependent release of Li
Release (mg/kg)
pH
Li concentration as function of L/S
Concentration (mg/L)
L/S (L/kg)
Cumulative release of Li
Cumulative release (mg/kg)
L/S (L/kg)
pH development as function of L/S
pH
L/S (L/kg)
BFS(C,1,1)
BFS(C,1,2)
BFS(P,1,1)
own pH
BFS(P,1,2)
own pH
ML
MDL

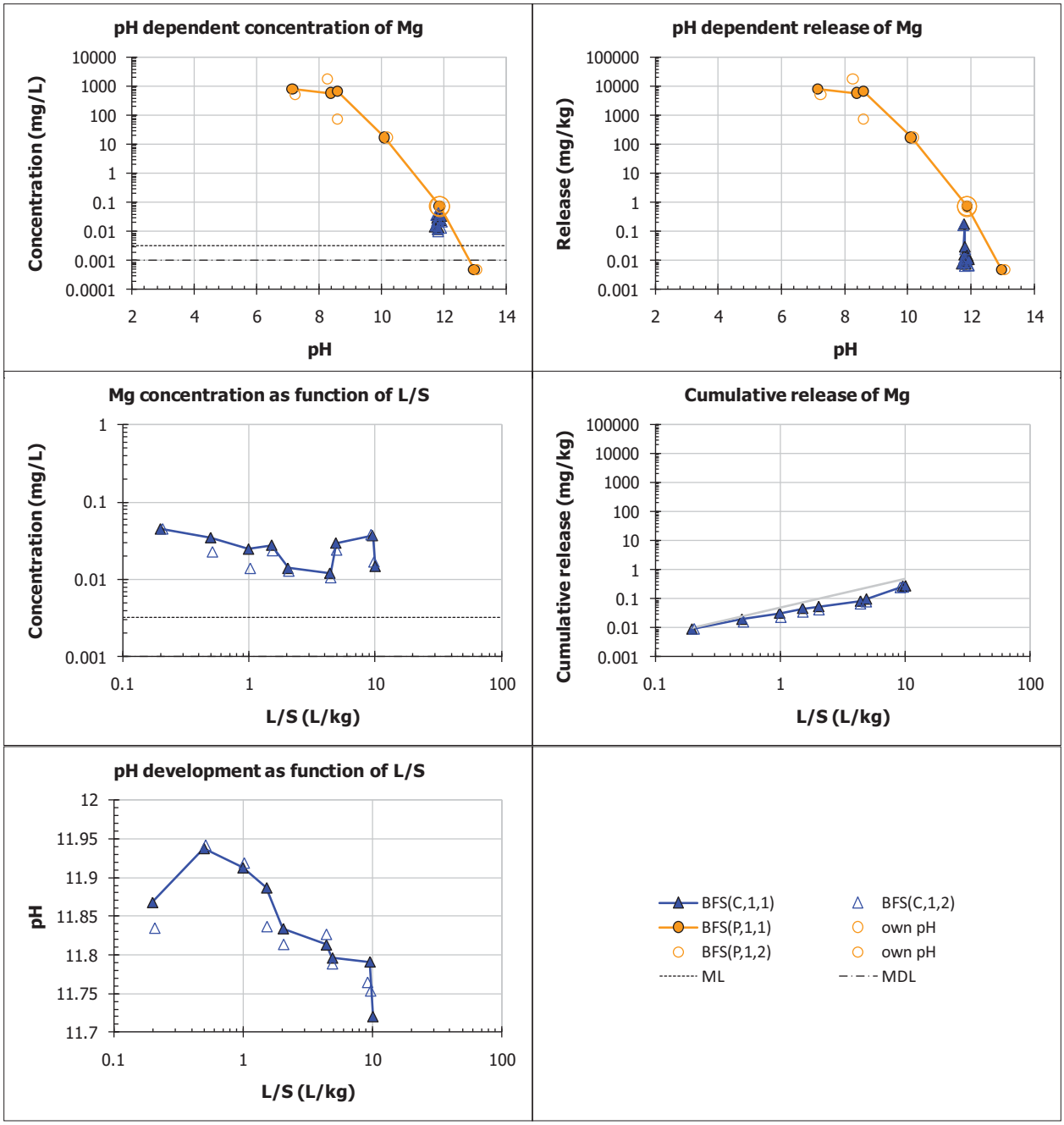
pH dependent concentration of Mg
Concentration (mg/L)
pH
pH dependent release of Mg
Release (mg/kg)
pH
Mg concentration as function of L/S
Concentration (mg/L)
L/S (L/kg)
Cumulative release of Mg
Cumulative release (mg/kg)
L/S (L/kg)
pH development as function of L/S
pH
L/S (L/kg)
BFS(C,1,1)
BFS(C,1,2)
BFS(P,1,1)
own pH
BFS(P,1,2)
own pH
ML
MDL

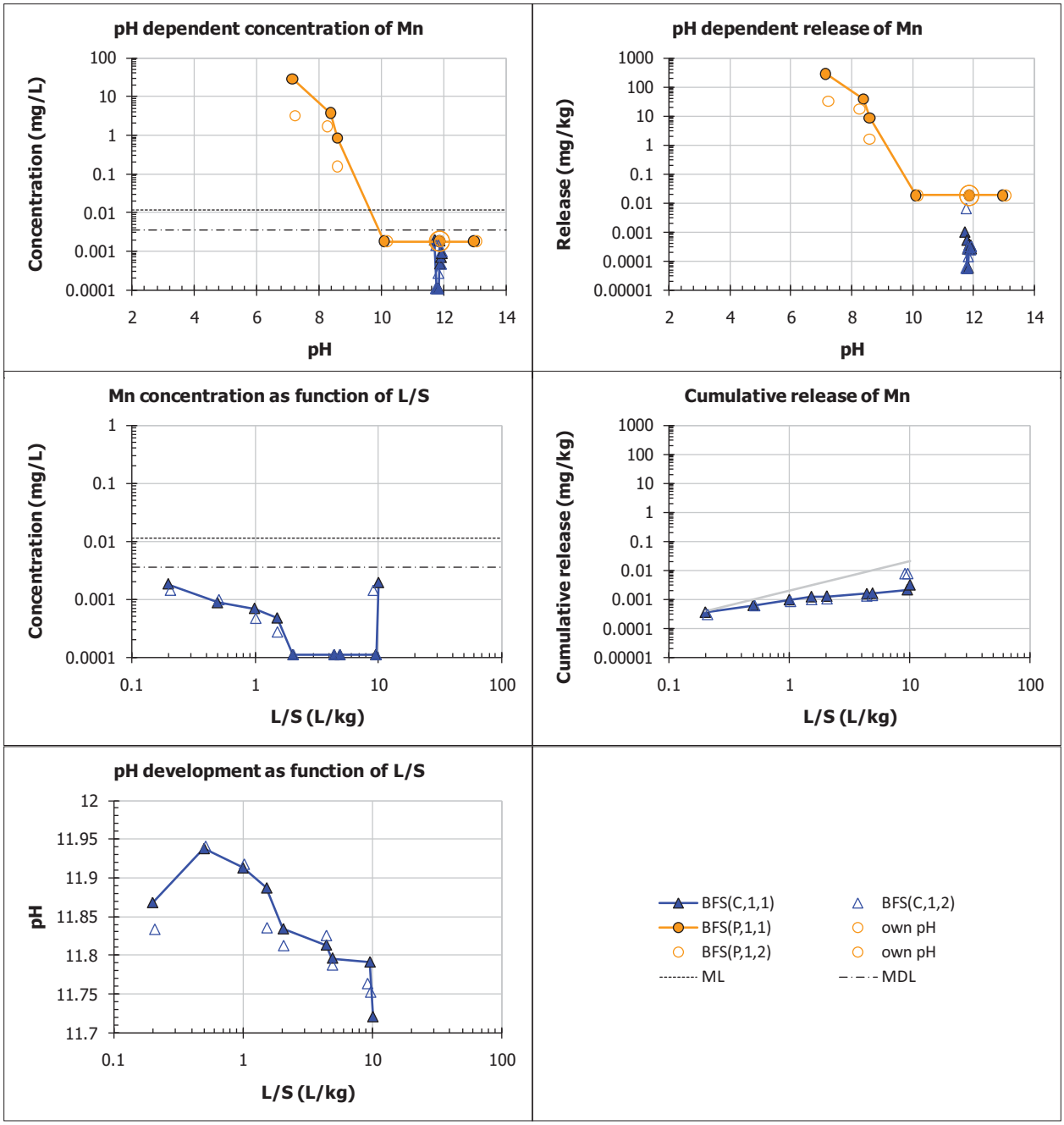
pH dependent concentration of Mn
Concentration (mg/L)
pH
pH dependent release of Mn
Release (mg/kg)
pH
Mn concentration as function of L/S
Concentration (mg/L)
L/S (L/kg)
Cumulative release of Mn
Cumulative release (mg/kg)
L/S (L/kg)
pH development as function of L/S
pH
L/S (L/kg)
BFS(C,1,1)
BFS(C,1,2)
BFS(P,1,1)
own pH
BFS(P,1,2)
own pH
ML
MDL

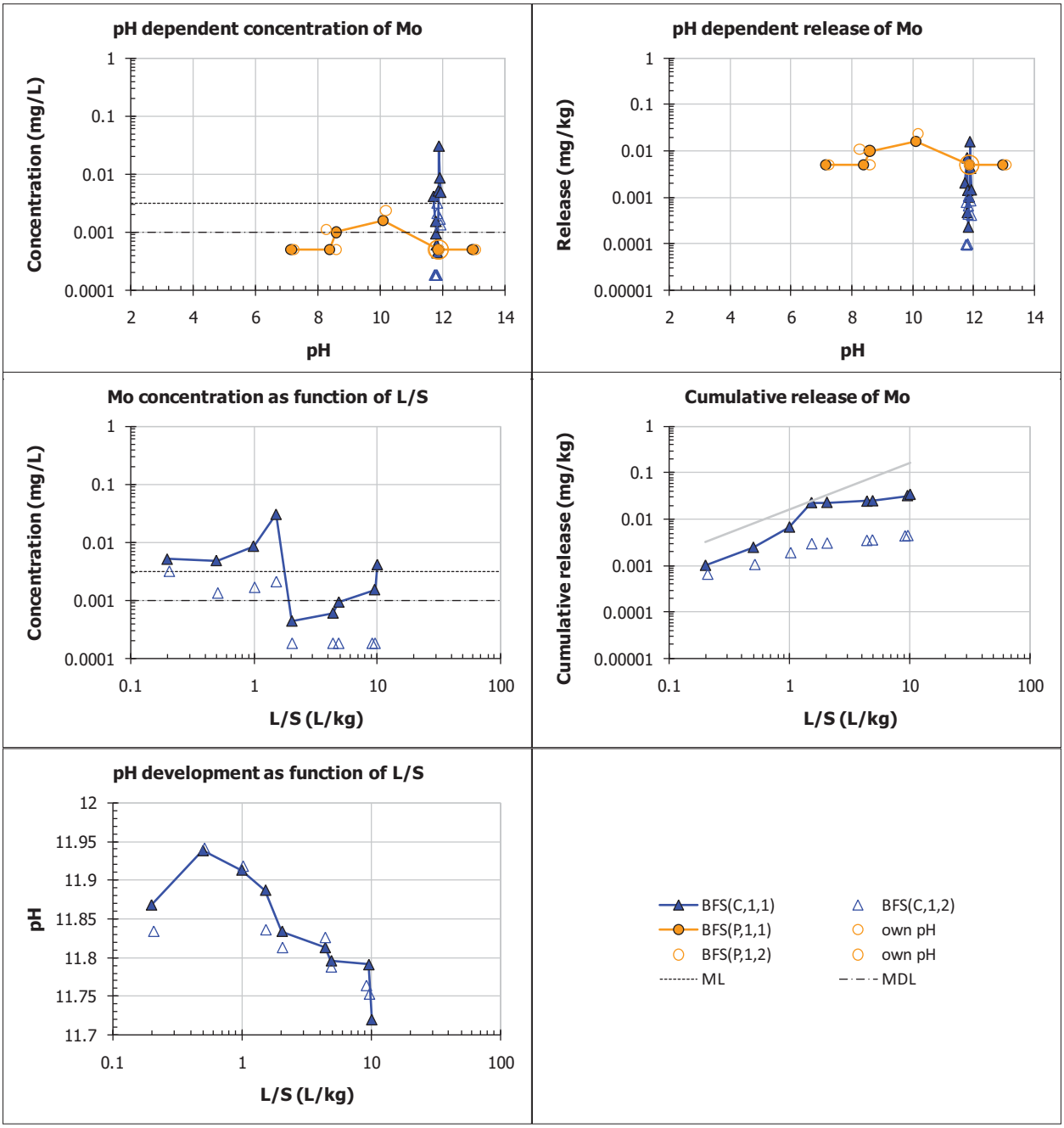
pH dependent concentration of Mo
Concentration (mg/L)
pH
pH dependent release of Mo
Release (mg/kg)
pH
Mo concentration as function of L/S
Concentration (mg/L)
L/S (L/kg)
Cumulative release of Mo
Cumulative release (mg/kg)
L/S (L/kg)
pH development as function of L/S
pH
L/S (L/kg)
BFS(C,1,1)
BFS(C,1,2)
BFS(P,1,1)
own pH
BFS(P,1,2)
own pH
ML
MDL

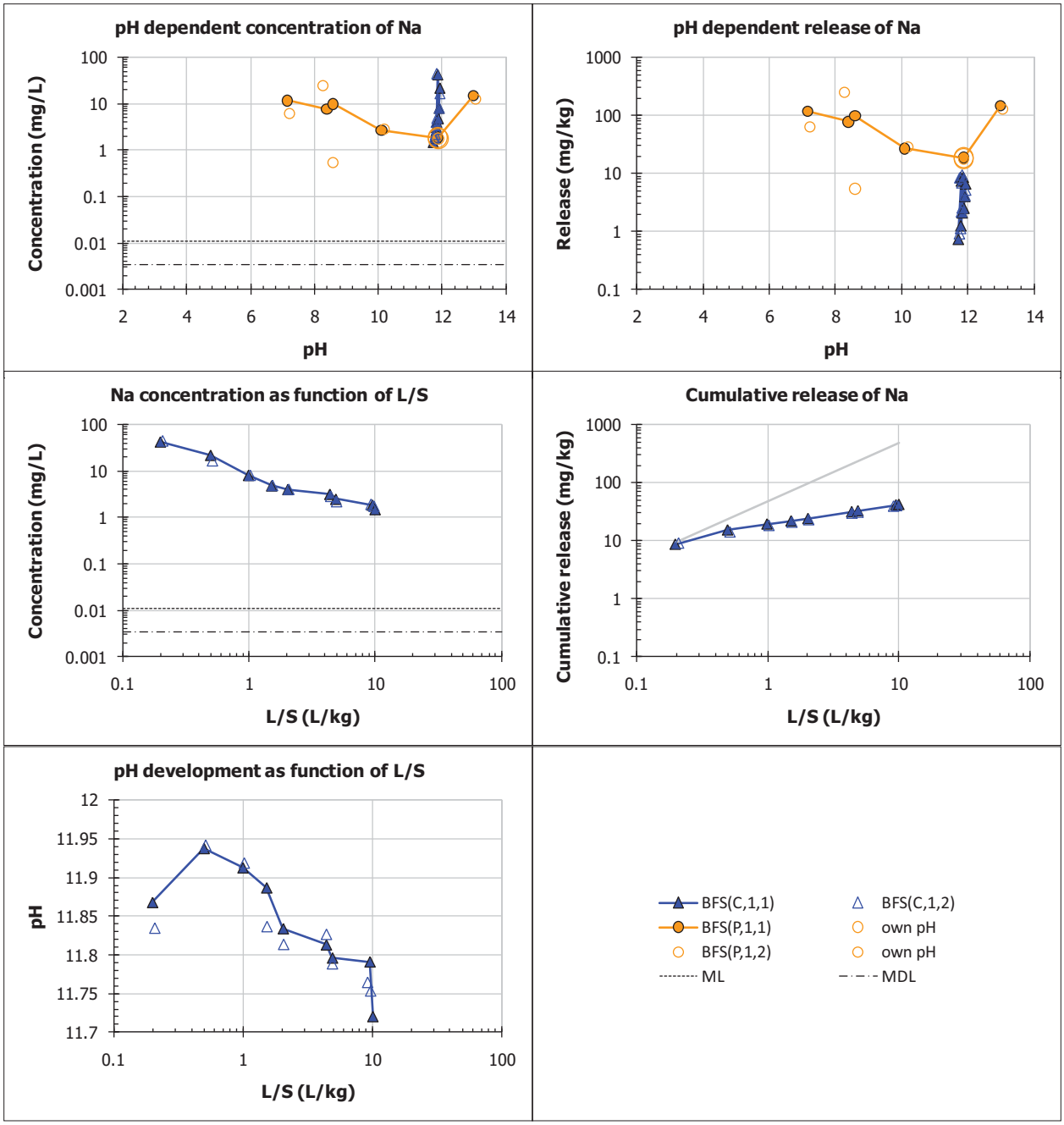
pH dependent concentration of Na
Concentration (mg/L)
pH
pH dependent release of Na
Release (mg/kg)
pH
Na concentration as function of L/S
Concentration (mg/L)
L/S (L/kg)
Cumulative release of Na
Cumulative release (mg/kg)
L/S (L/kg)
pH development as function of L/S
pH
L/S (L/kg)
BFS(C,1,1)
BFS(C,1,2)
BFS(P,1,1)
own pH
BFS(P,1,2)
own pH
ML
MDL

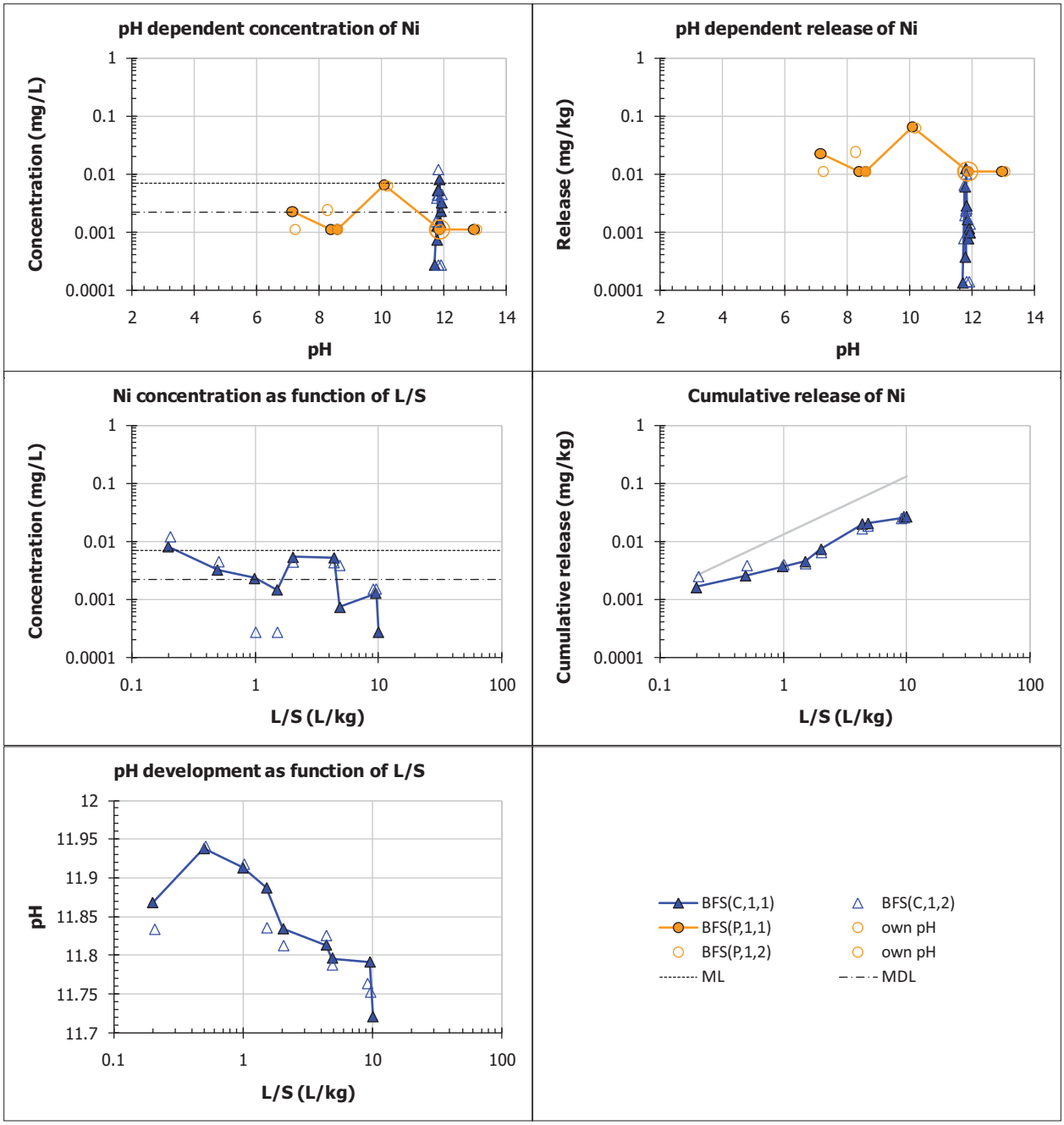
pH dependent concentration of Ni
Concentration (mg/L)
pH
pH dependent release of Ni
Release (mg/kg)
pH
Ni concentration as function of L/S
Concentration (mg/L)
L/S (L/kg)
Cumulative release of Ni
Cumulative release (mg/kg)
L/S (L/kg)
pH development as function of L/S
pH
L/S (L/kg)
BFS(C,1,1)
BFS(C,1,2)
BFS(P,1,1)
own pH
BFS(P,1,2)
own pH
ML
MDL

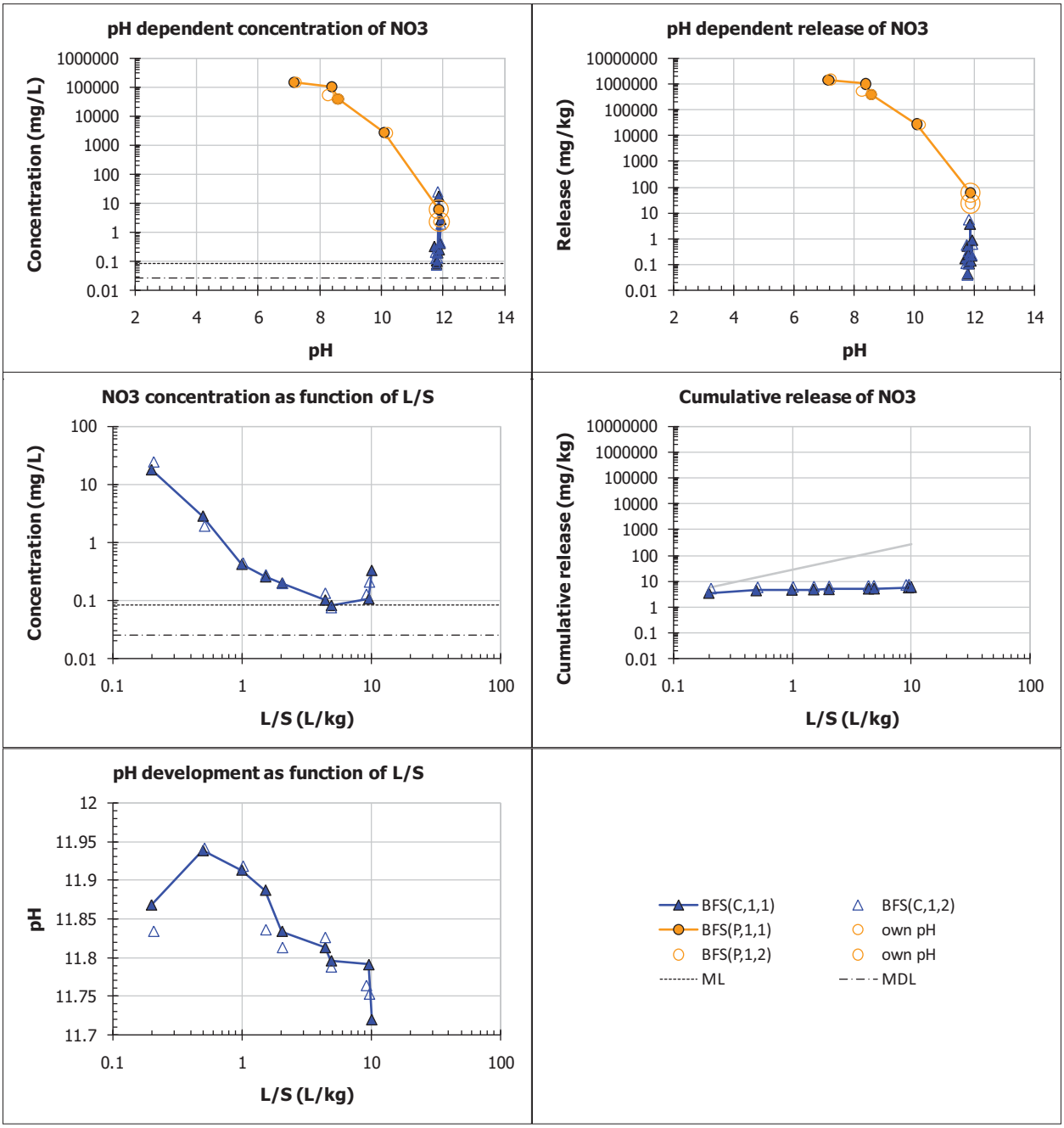
pH dependent concentration of NO3
Concentration (mg/L)
pH
pH dependent release of NO3
Release (mg/kg)
pH
NO3 concentration as function of L/S
Concentration (mg/L)
L/S (L/kg)
Cumulative release of NO3
Cumulative release (mg/kg)
L/S (L/kg)
pH development as function of L/S
pH
L/S (L/kg)
BFS(C,1,1)
BFS(C,1,2)
BFS(P,1,1)
own pH
BFS(P,1,2)
own pH
ML
MDL

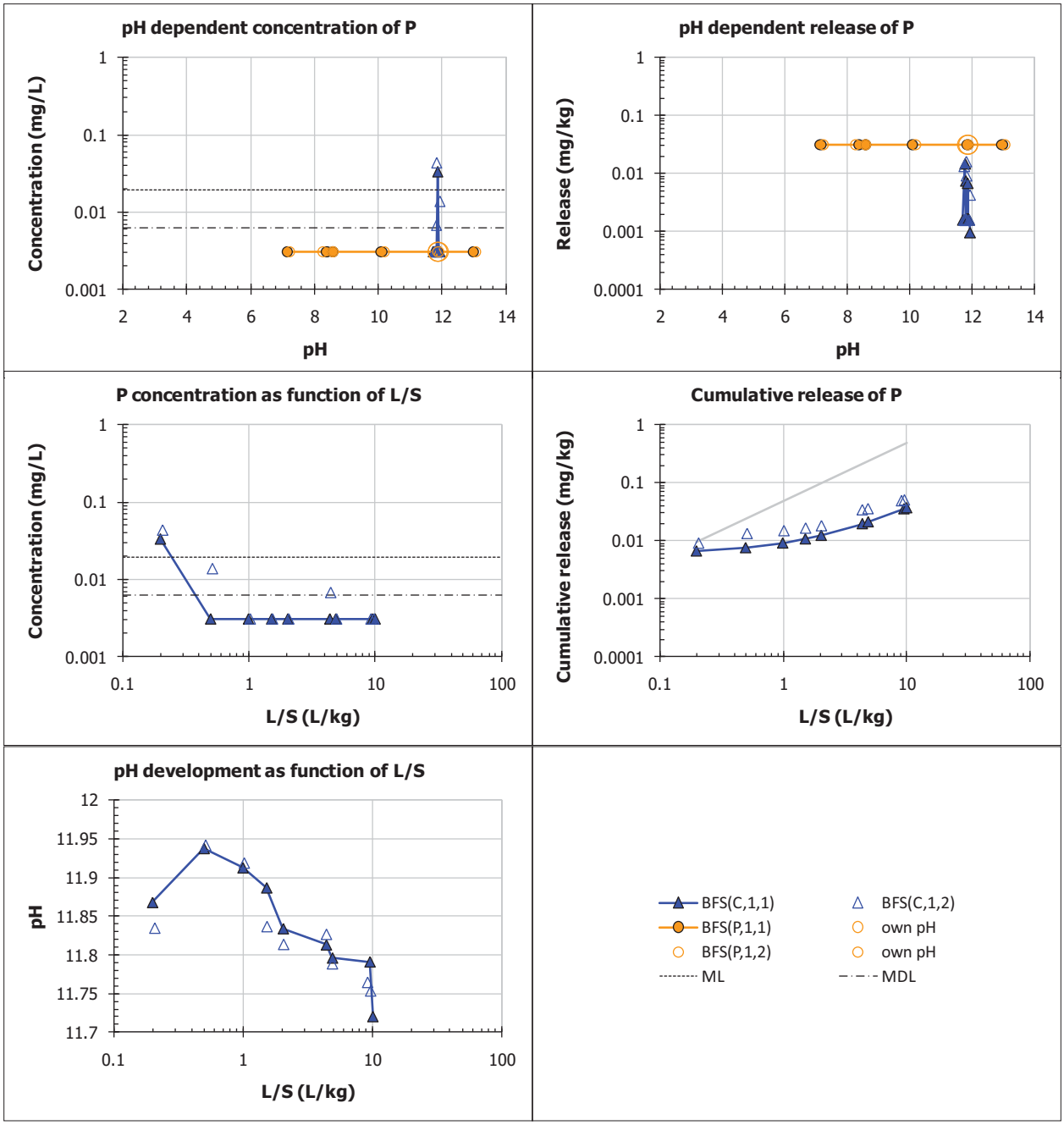
pH dependent concentration of P
Concentration (mg/L)
pH
pH dependent release of P
Release (mg/kg)
pH
P concentration as function of L/S
Concentration (mg/L)
L/S (L/kg)
Cumulative release of P
Cumulative release (mg/kg)
L/S (L/kg)
pH development as function of L/S
pH
L/S (L/kg)
BFS(C,1,1)
BFS(C,1,2)
BFS(P,1,1)
own pH
BFS(P,1,2)
own pH
ML
MDL

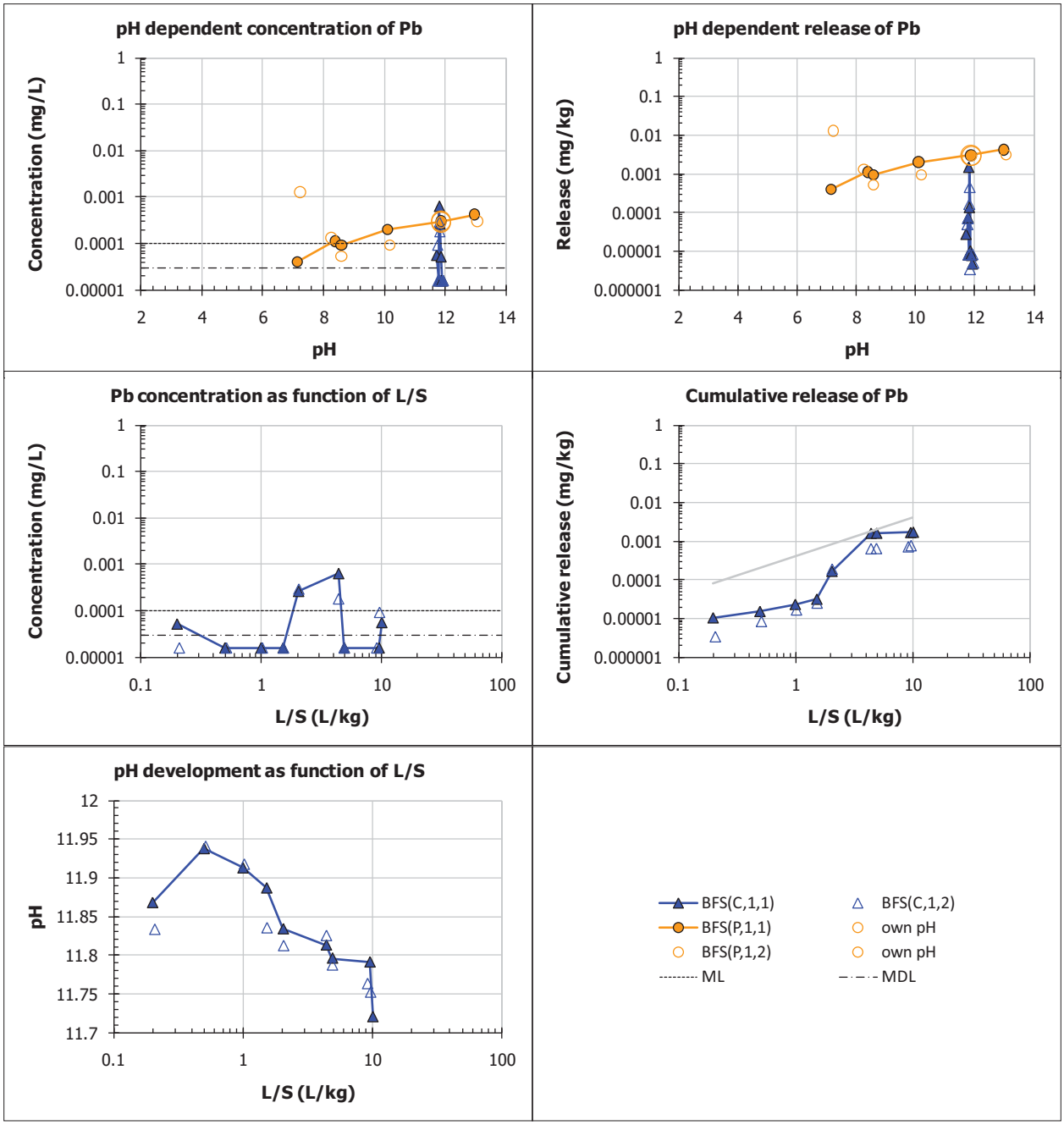
pH dependent concentration of Pb
Concentration (mg/L)
pH
pH dependent release of Pb
Release (mg/kg)
pH
Pb concentration as function of L/S
Concentration (mg/L)
L/S (L/kg)
Cumulative release of Pb
Cumulative release (mg/kg)
L/S (L/kg)
pH development as function of L/S
pH
L/S (L/kg)
BFS(C,1,1)
BFS(C,1,2)
BFS(P,1,1)
own pH
BFS(P,1,2)
own pH
ML
MDL

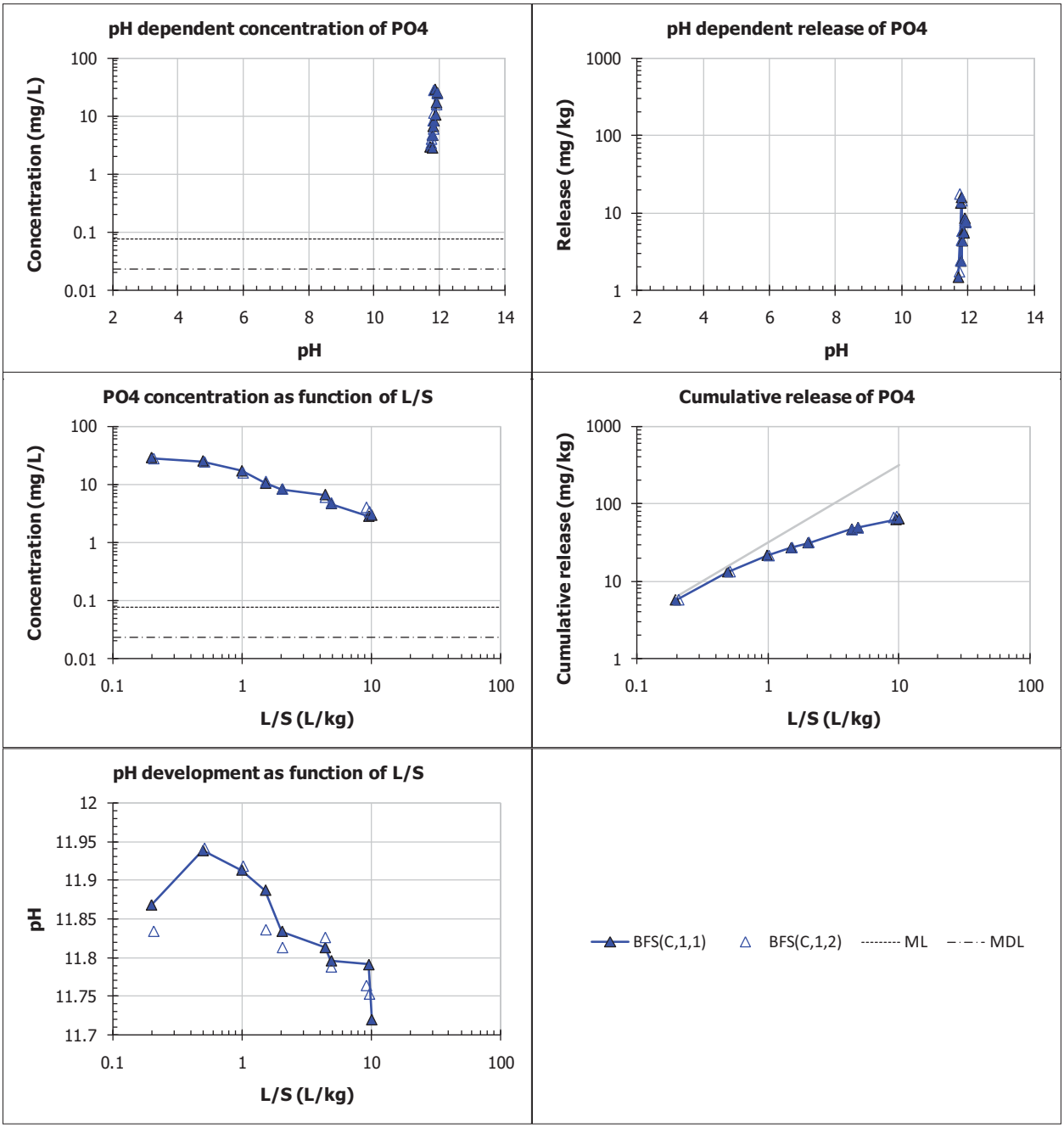
pH dependent concentration of PO4
Concentration (mg/L)
pH
pH dependent release of PO4
Release (mg/kg)
pH
PO4 concentration as function of L/S
Concentration (mg/L)
L/S (L/kg)
Cumulative release of PO4
Cumulative release (mg/kg)
L/S (L/kg)
pH development as function of L/S
pH
L/S (L/kg)
BFS(C,1,1)
BFS(C,1,2)
ML
MDL

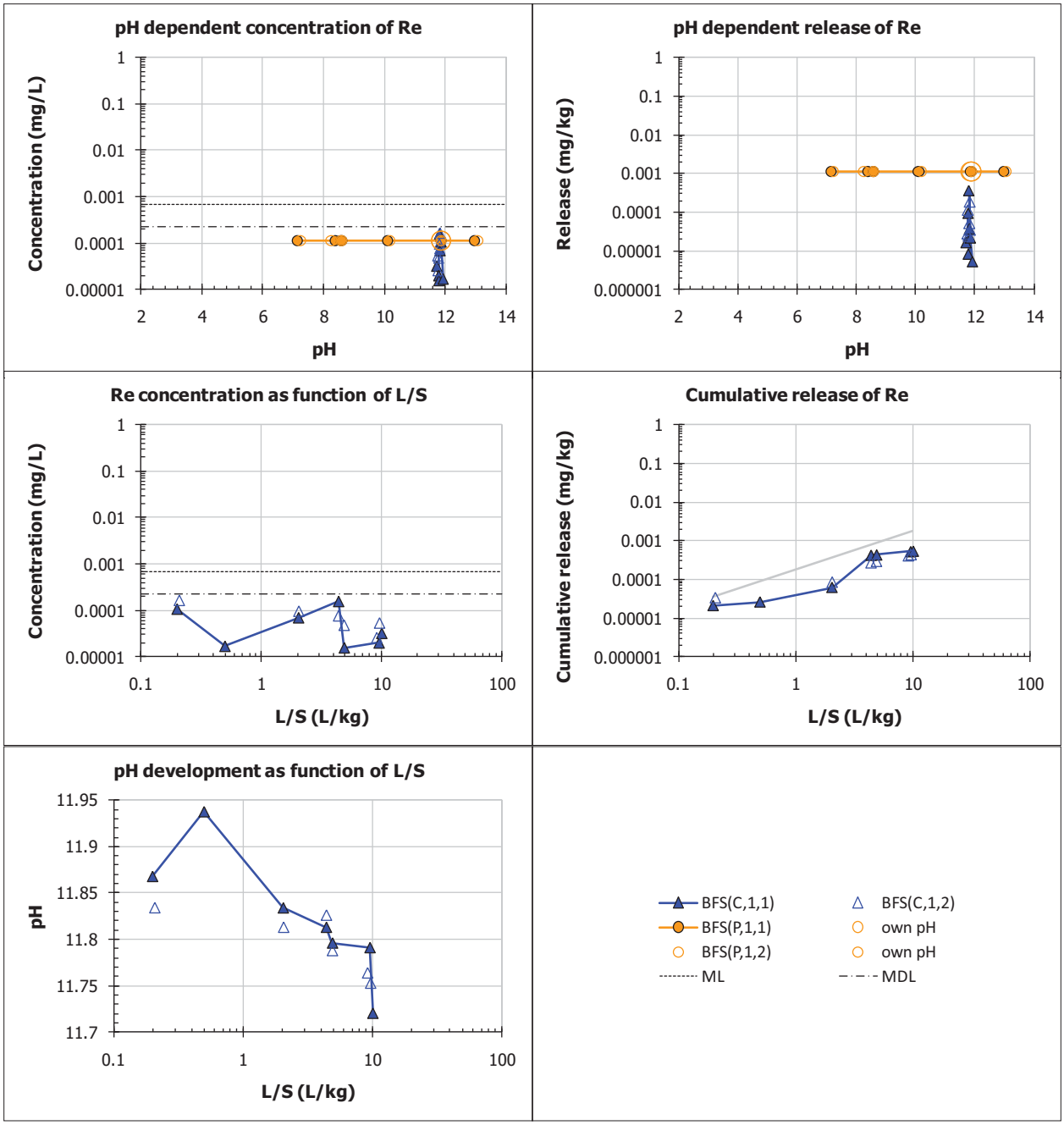
pH dependent concentration of Re
Concentration (mg/L)
pH
pH dependent release of Re
Release (mg/kg)
pH
Re concentration as function of L/S
Concentration (mg/L)
L/S (L/kg)
Cumulative release of Re
Cumulative release (mg/kg)
L/S (L/kg)
pH development as function of L/S
pH
L/S (L/kg)
BFS(C,1,1)
BFS(C,1,2)
BFS(P,1,1)
own pH
BFS(P,1,2)
own pH
ML
MDL

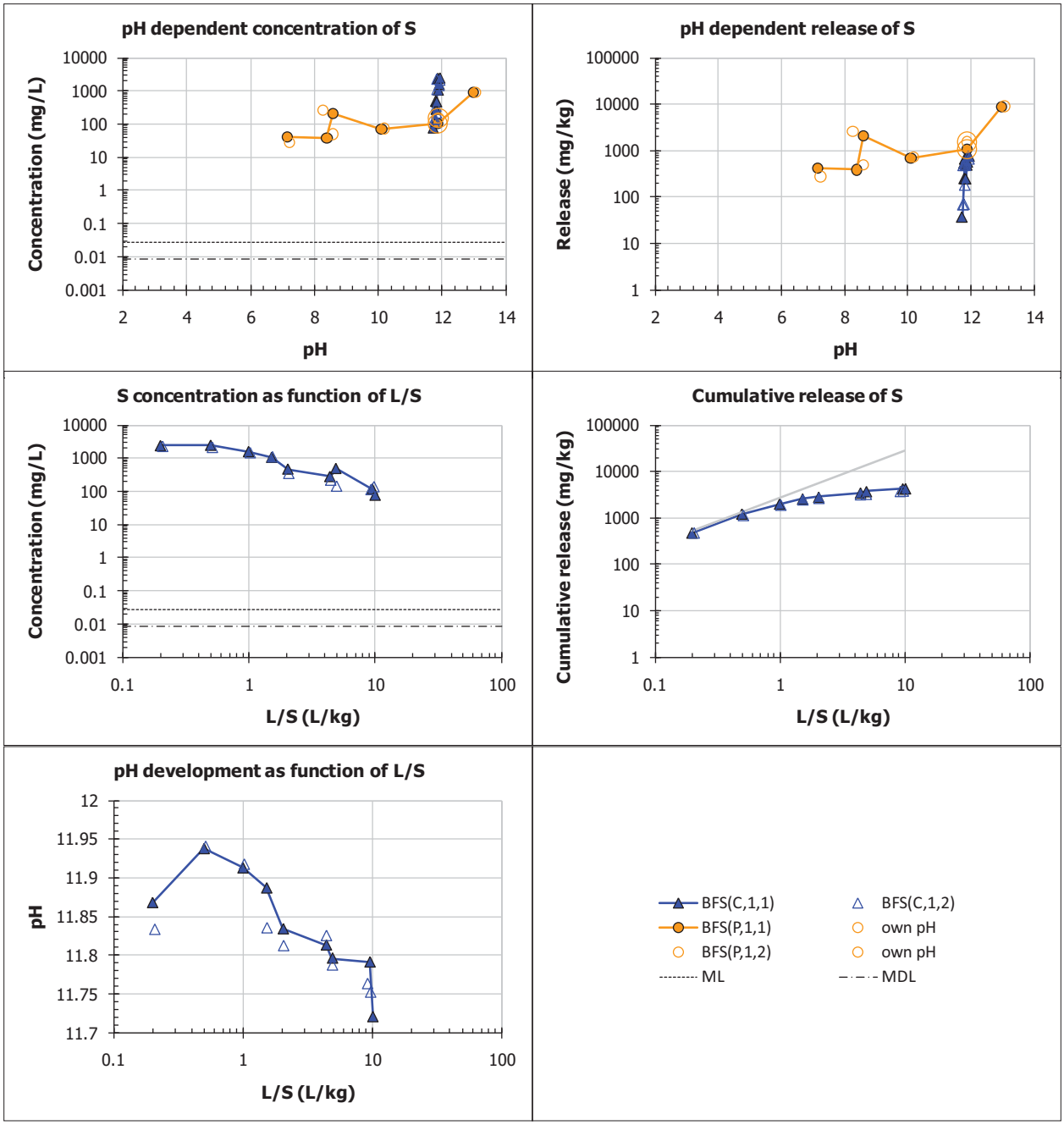
pH dependent concentration of S
Concentration (mg/L)
pH
pH dependent release of S
Release (mg/kg)
pH
S concentration as function of L/S
Concentration (mg/L)
L/S (L/kg)
Cumulative release of S
Cumulative release (mg/kg)
L/S (L/kg)
pH development as function of L/S
pH
L/S (L/kg)
BFS(C,1,1)
BFS(C,1,2)
BFS(P,1,1)
own pH
BFS(P,1,2)
own pH
ML
MDL

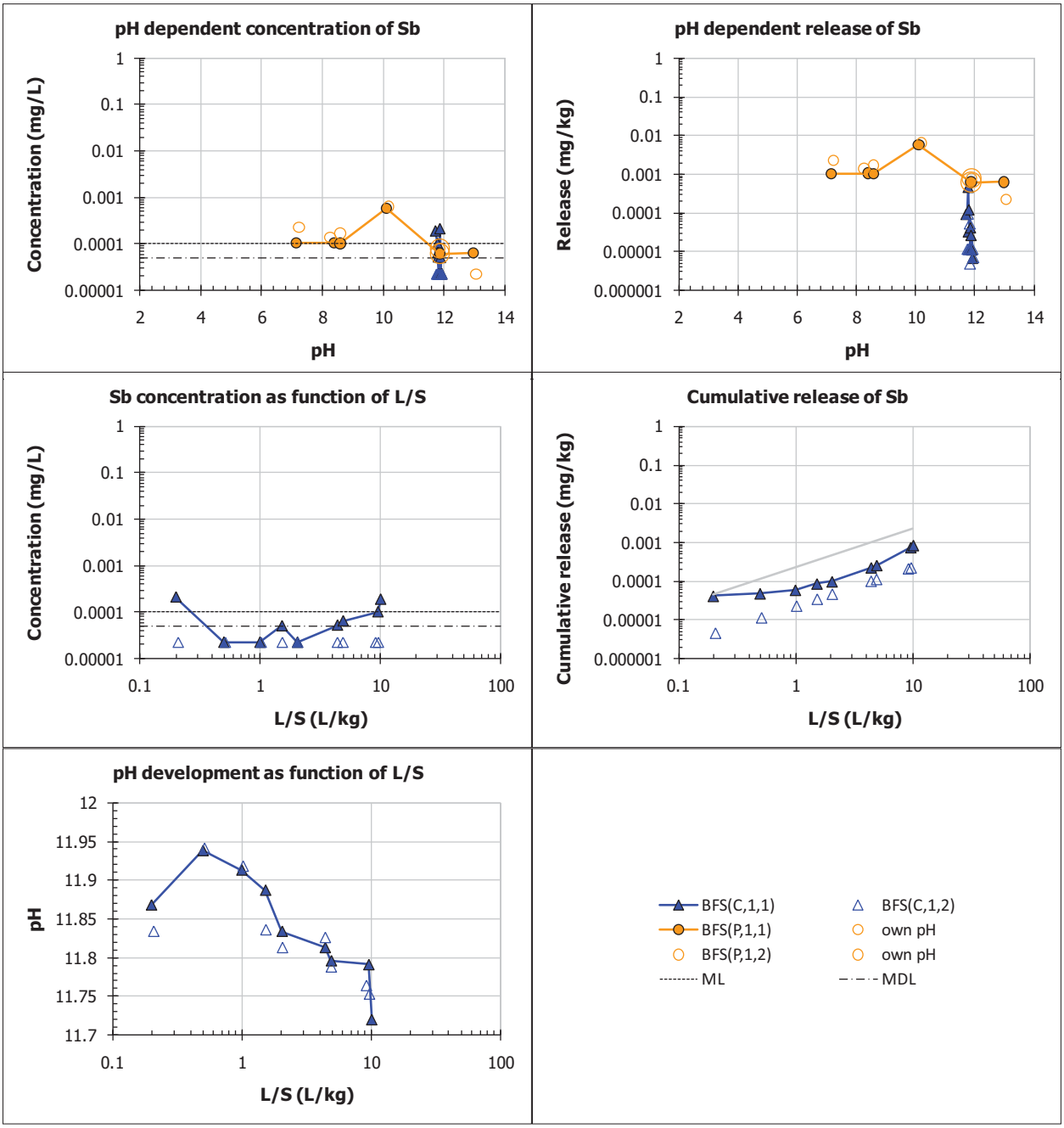
pH dependent concentration of Sb
Concentration (mg/L)
pH
pH dependent release of Sb
Release (mg/kg)
pH
Sb concentration as function of L/S
Concentration (mg/L)
L/S (L/kg)
Cumulative release of Sb
Cumulative release (mg/kg)
L/S (L/kg)
pH development as function of L/S
pH
L/S (L/kg)
BFS(C,1,1)
BFS(C,1,2)
BFS(P,1,1)
own pH
BFS(P,1,2)
own pH
ML
MDL

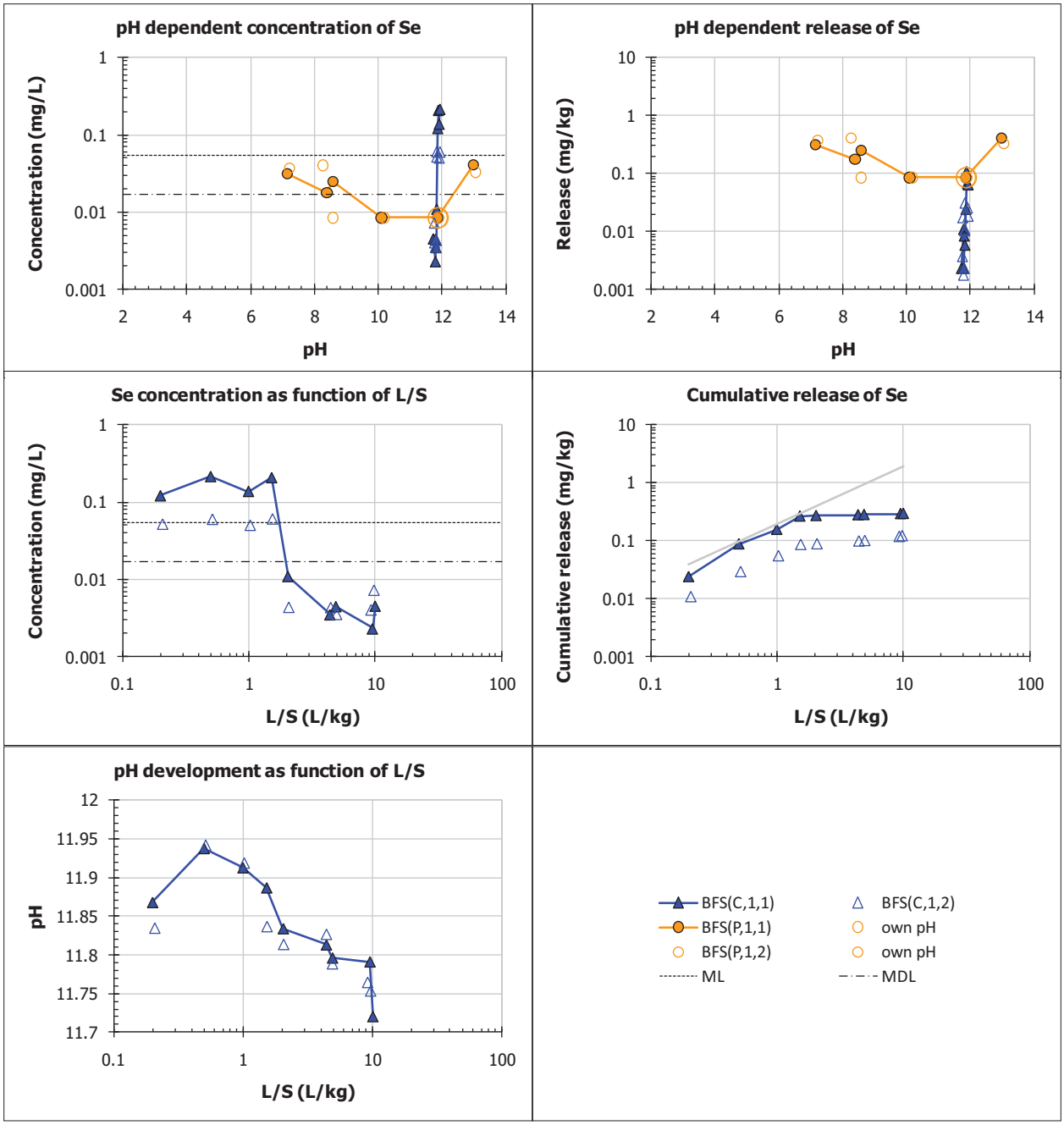
pH dependent concentration of Se
Concentration (mg/L)
pH
pH dependent release of Se
Release (mg/kg)
pH
Se concentration as function of L/S
Concentration (mg/L)
L/S (L/kg)
Cumulative release of Se
Cumulative release (mg/kg)
L/S (L/kg)
pH development as function of L/S
pH
L/S (L/kg)
BFS(C,1,1)
BFS(C,1,2)
BFS(P,1,1)
own pH
BFS(P,1,2)
own pH
ML
MDL

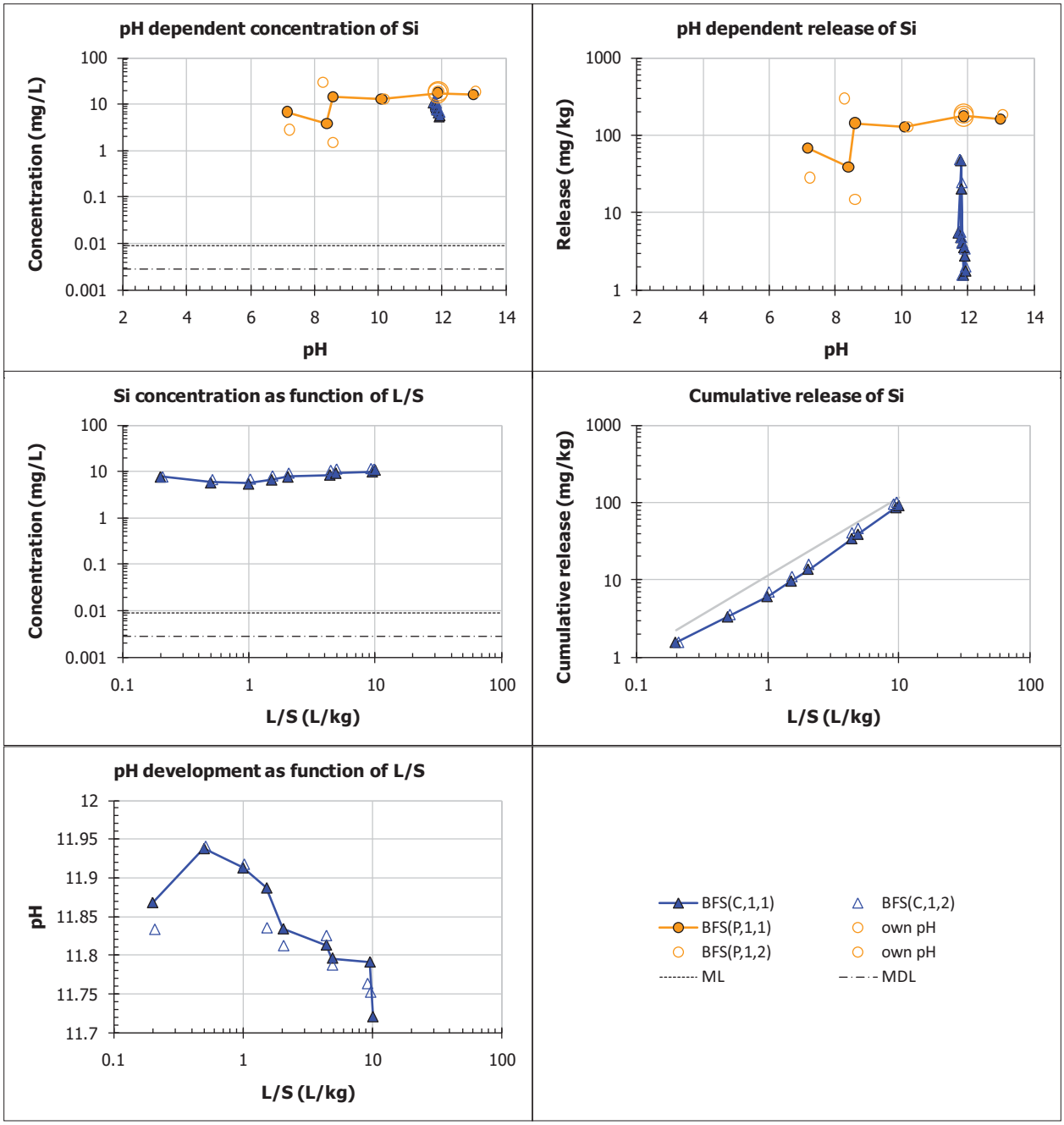
pH dependent concentration of Si
Concentration (mg/L)
pH
pH dependent release of Si
Release (mg/kg)
pH
Si concentration as function of L/S
Concentration (mg/L)
L/S (L/kg)
Cumulative release of Si
Cumulative release (mg/kg)
L/S (L/kg)
pH development as function of L/S
pH
L/S (L/kg)
BFS(C,1,1)
BFS(C,1,2)
BFS(P,1,1)
own pH
BFS(P,1,2)
own pH
ML
MDL

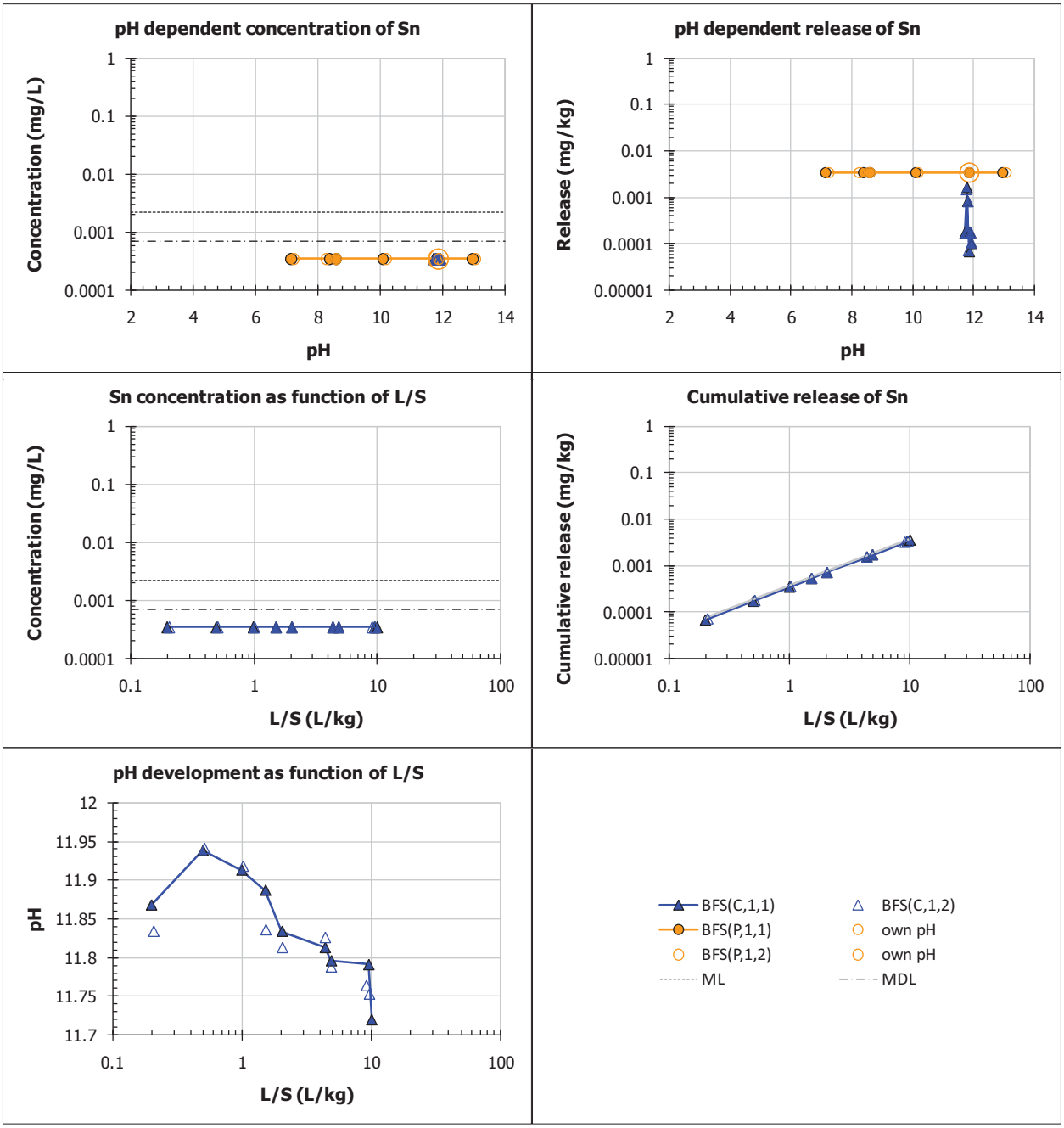
pH dependent concentration of Sn
Concentration (mg/L)
pH
pH dependent release of Sn
Release (mg/kg)
pH
Sn concentration as function of L/S
Concentration (mg/L)
L/S (L/kg)
Cumulative release of Sn
Cumulative release (mg/kg)
L/S (L/kg)
pH development as function of L/S
pH
L/S (L/kg)
BFS(C,1,1)
BFS(C,1,2)
BFS(P,1,1)
own pH
BFS(P,1,2)
own pH
ML
MDL

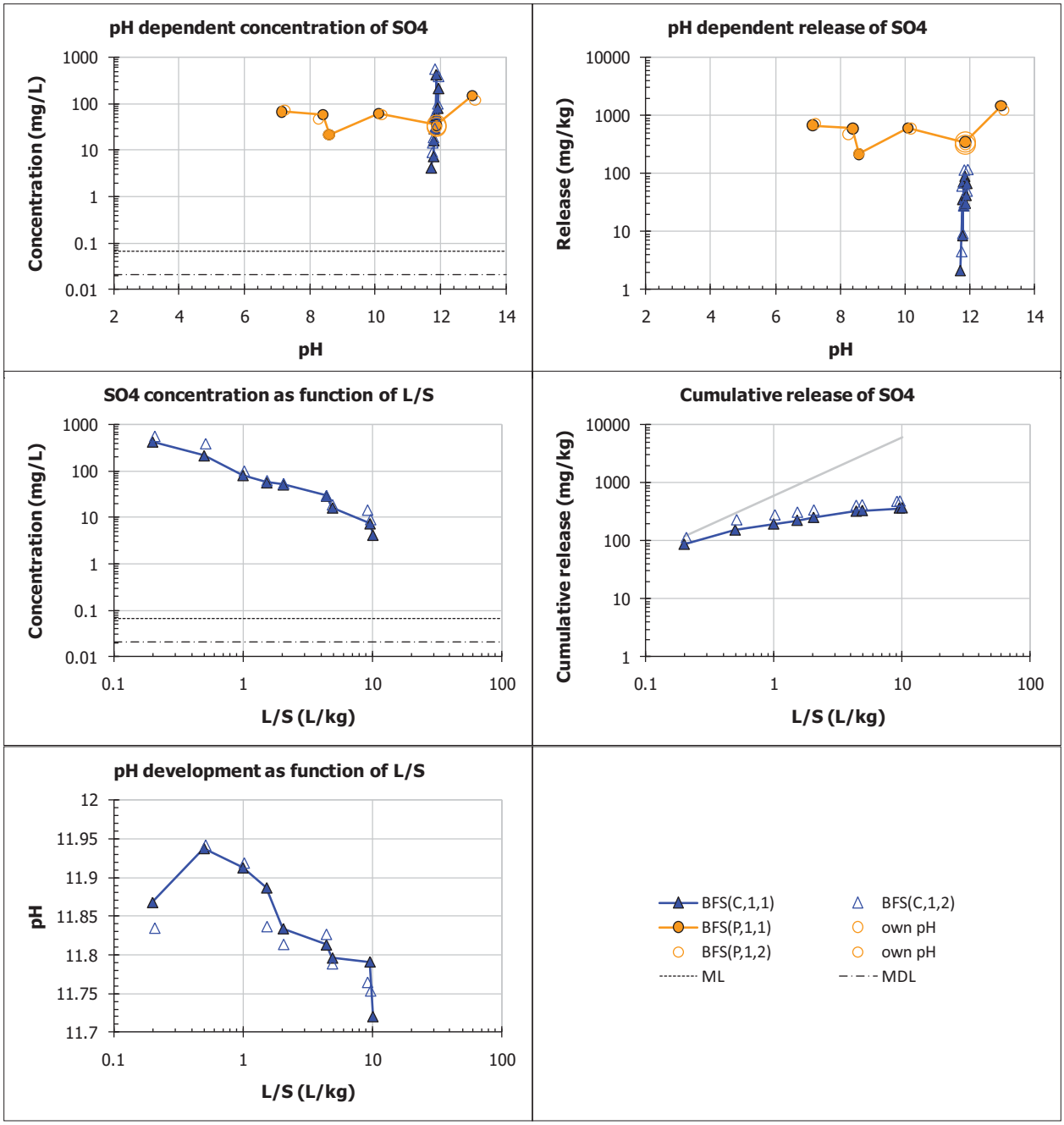
pH dependent concentration of SO4
Concentration (mg/L)
pH
pH dependent release of SO4
Release (mg/kg)
pH
SO4 concentration as function of L/S
Concentration (mg/L)
L/S (L/kg)
Cumulative release of SO4
Cumulative release (mg/kg)
L/S (L/kg)
pH development as function of L/S
pH
L/S (L/kg)
BFS(C,1,1)
BFS(C,1,2)
BFS(P,1,1)
own pH
BFS(P,1,2)
own pH
ML
MDL

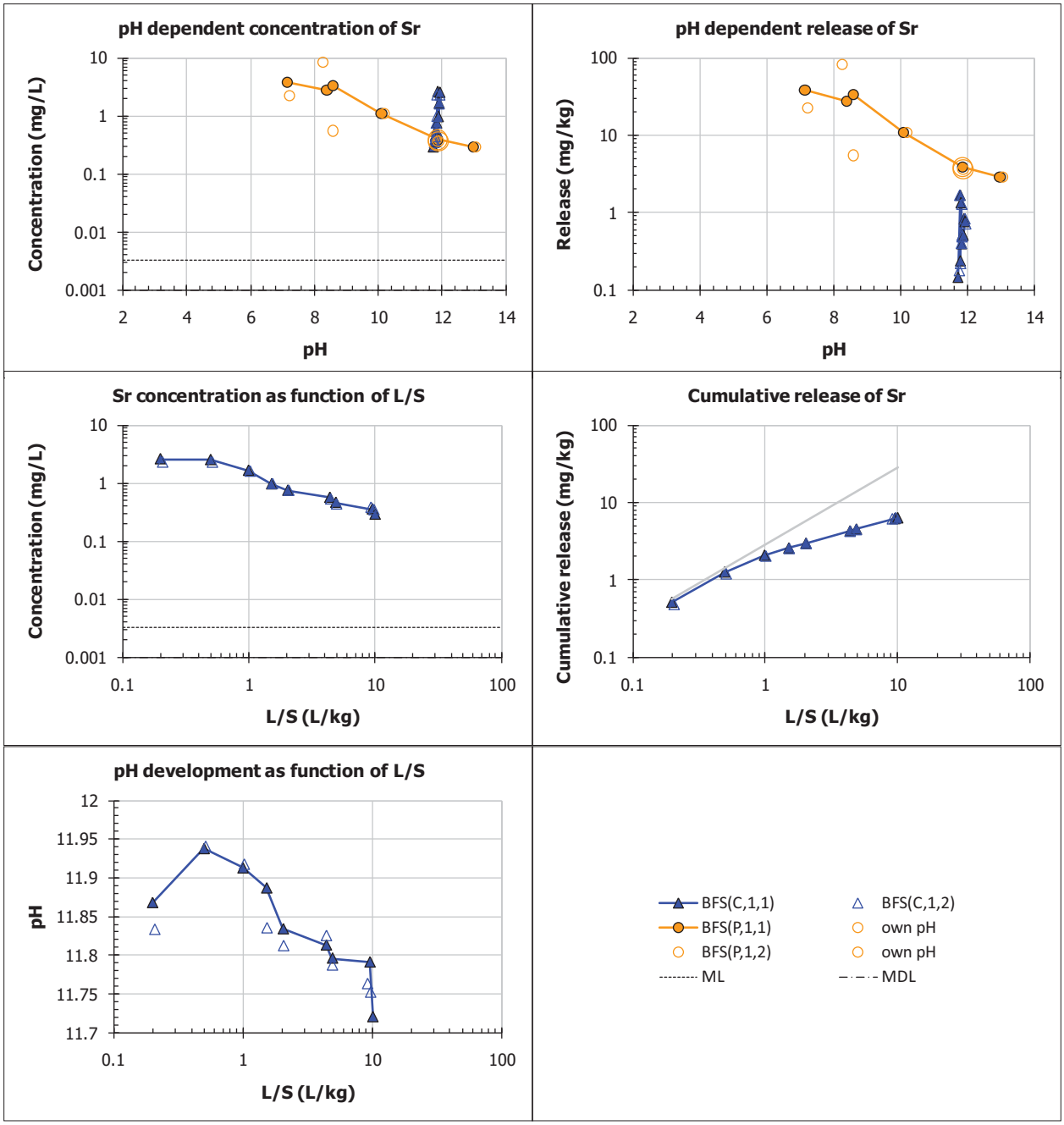
pH dependent concentration of Sr
Concentration (mg/L)
pH
pH dependent release of Sr
Release (mg/kg)
pH
Sr concentration as function of L/S
Concentration (mg/L)
L/S (L/kg)
Cumulative release of Sr
Cumulative release (mg/kg)
L/S (L/kg)
pH development as function of L/S
pH
L/S (L/kg)
BFS(C,1,1)
BFS(C,1,2)
BFS(P,1,1)
own pH
BFS(P,1,2)
own pH
ML
MDL

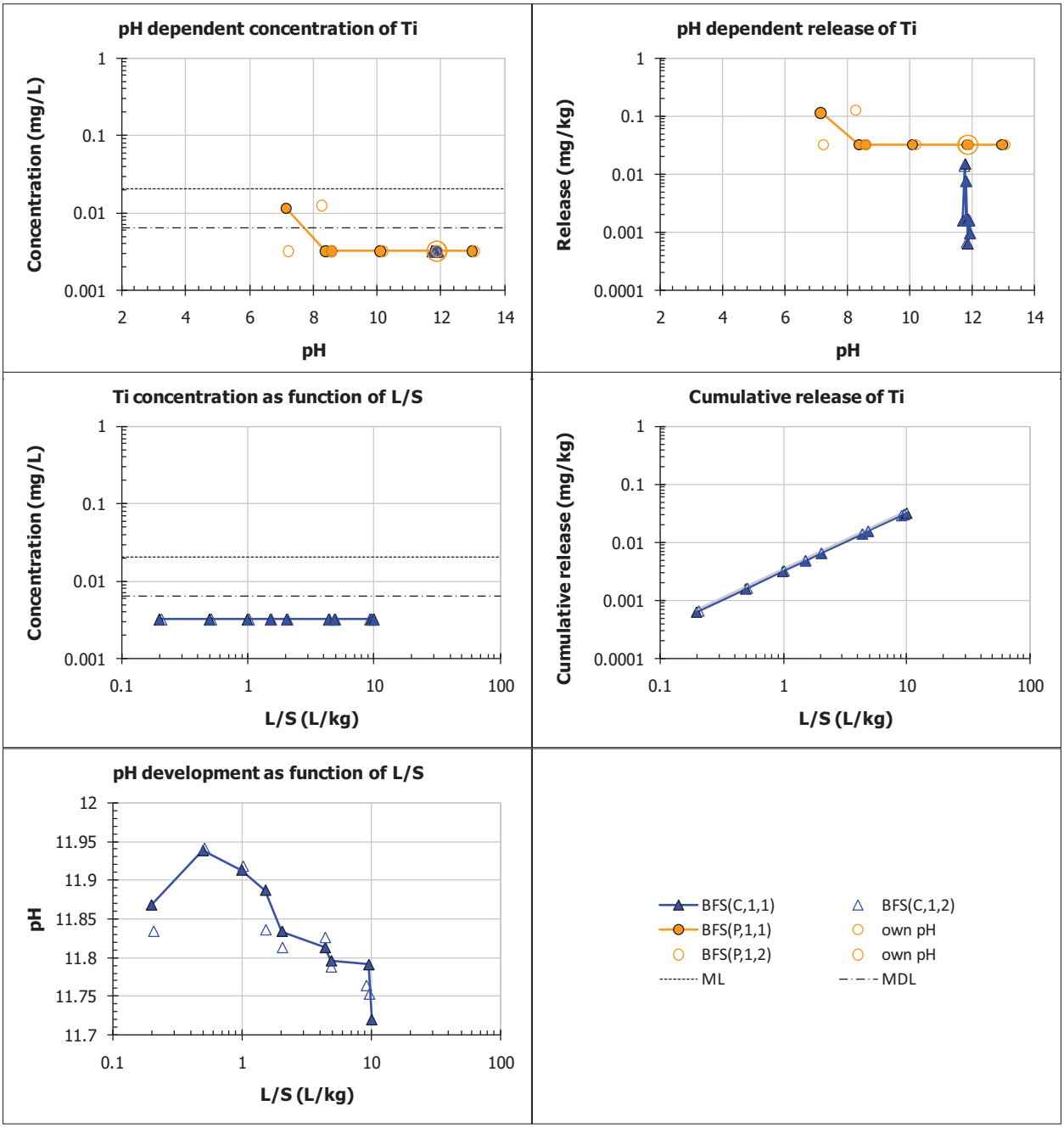
pH dependent concentration of Ti
Concentration (mg/L)
pH
pH dependent release of Ti
Release (mg/kg)
pH
Ti concentration as function of L/S
Concentration (mg/L)
L/S (L/kg)
Cumulative release of Ti
Cumulative release (mg/kg)
L/S (L/kg)
pH development as function of L/S
pH
L/S (L/kg)
BFS(C,1,1)
BFS(C,1,2)
BFS(P,1,1)
own pH
BFS(P,1,2)
own pH
ML
MDL

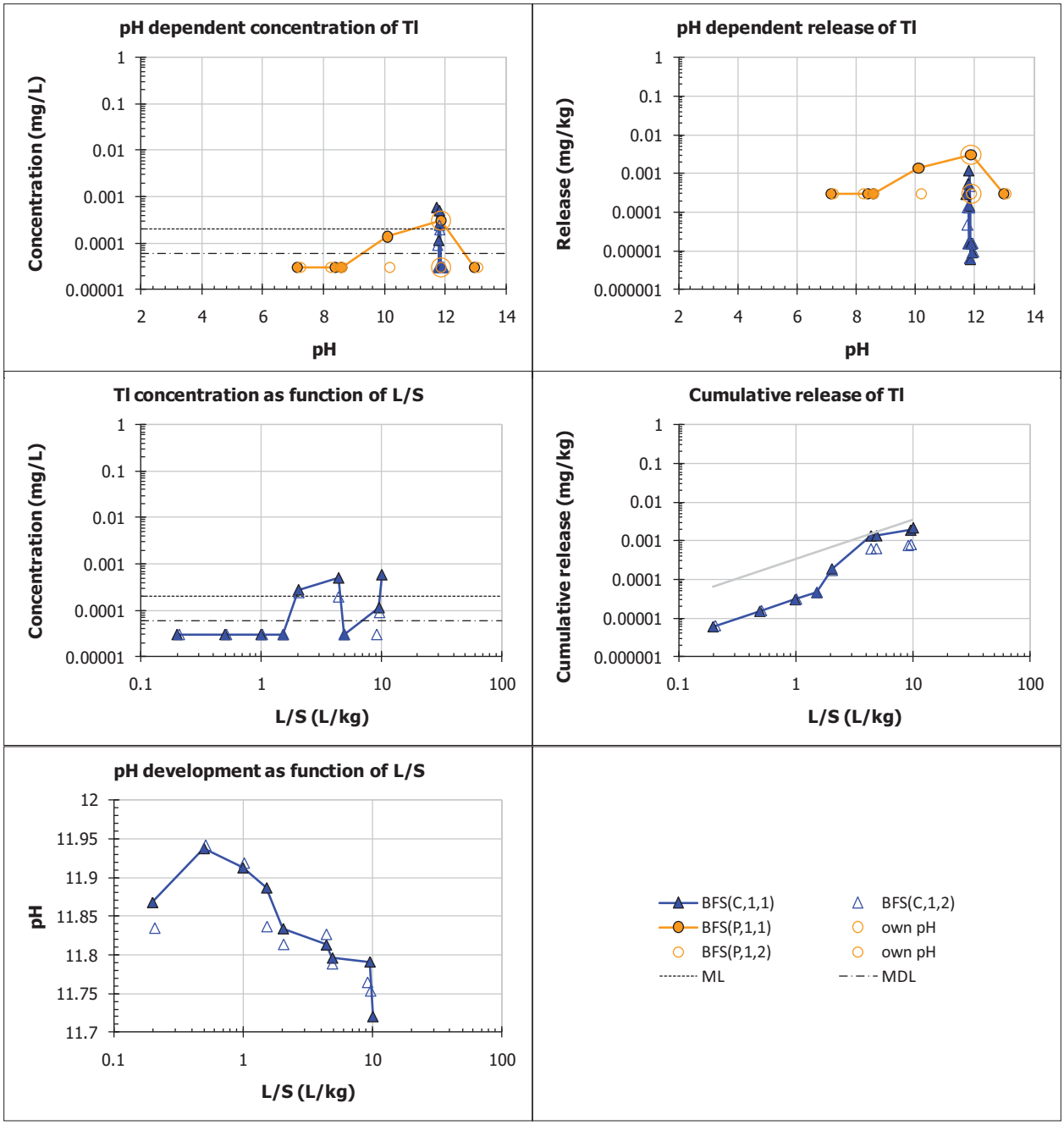
pH dependent concentration of Tl
Concentration (mg/L)
pH
pH dependent release of Tl
Release (mg/kg)
pH
Tl concentration as function of L/S
Concentration (mg/L)
L/S (L/kg)
Cumulative release of Tl
Cumulative release (mg/kg)
L/S (L/kg)
pH development as function of L/S
pH
L/S (L/kg)
BFS(C,1,1)
BFS(C,1,2)
BFS(P,1,1)
own pH
BFS(P,1,2)
own pH
ML
MDL

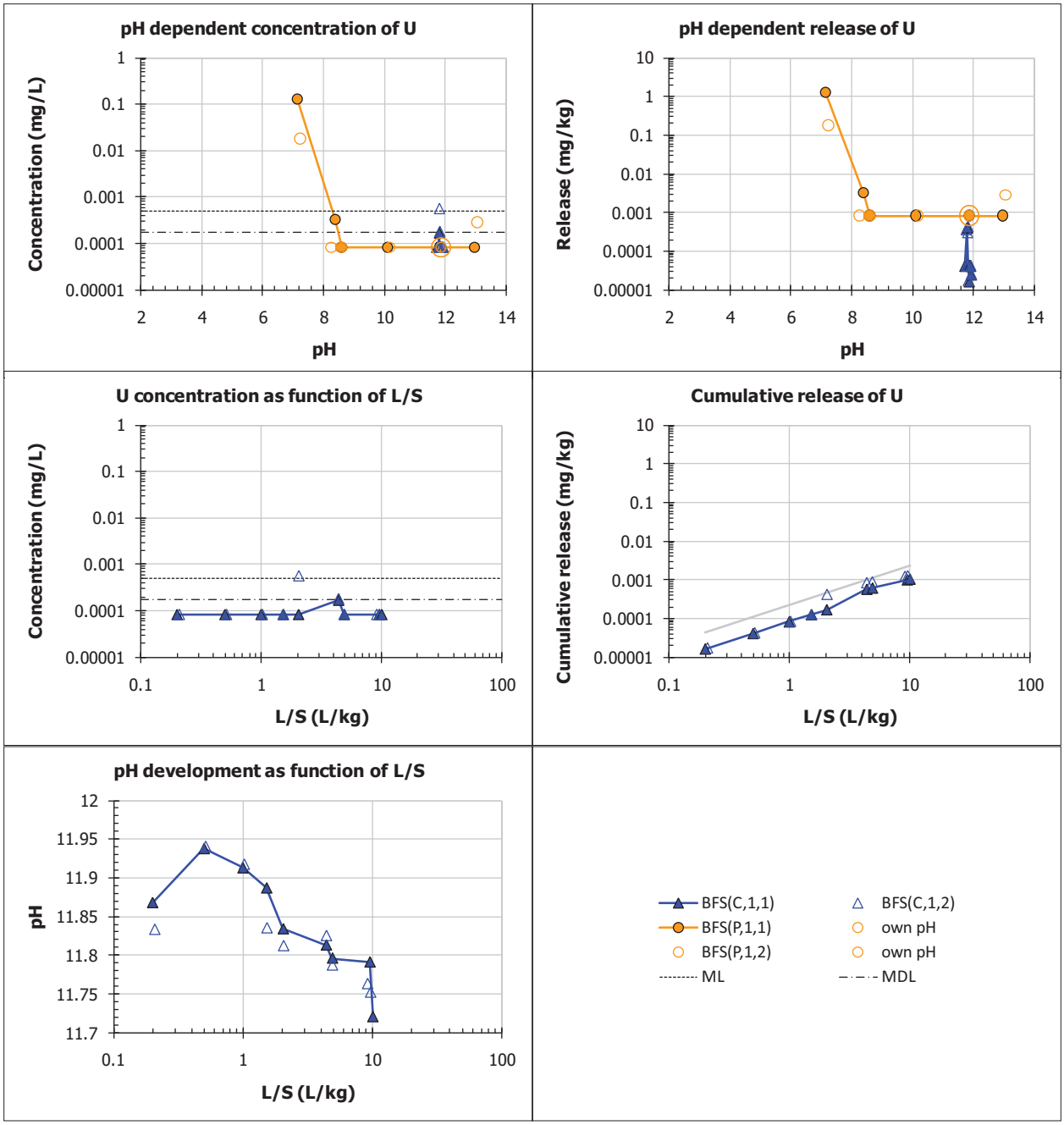
pH dependent concentration of U
Concentration (mg/L)
pH
pH dependent release of U
Release (mg/kg)
pH
U concentration as function of L/S
Concentration (mg/L)
L/S (L/kg)
Cumulative release of U
Cumulative release (mg/kg)
L/S (L/kg)
pH development as function of L/S
pH
L/S (L/kg)
BFS(C,1,1)
BFS(C,1,2)
BFS(P,1,1)
own pH
BFS(P,1,2)
own pH
ML
MDL

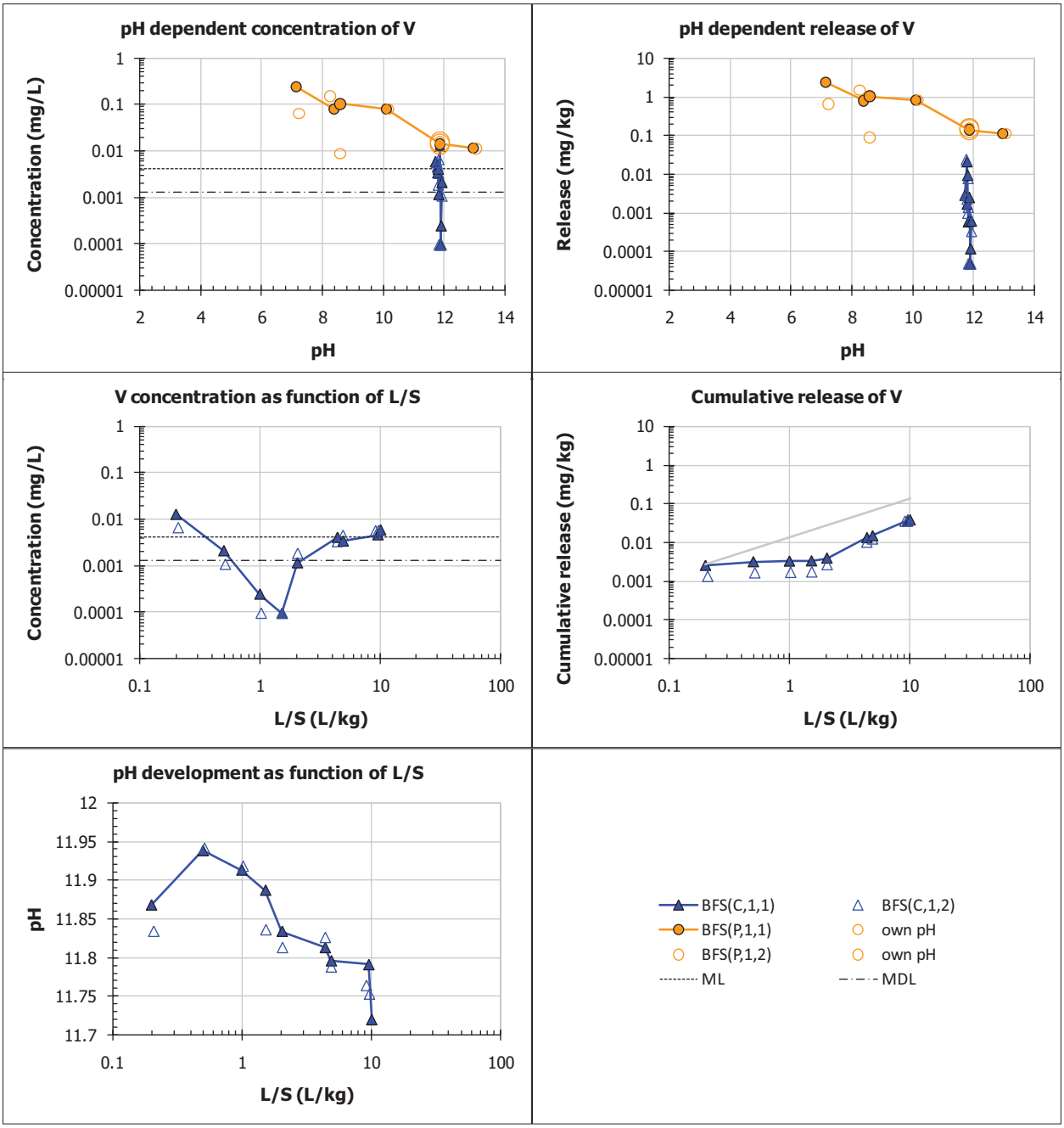
pH dependent concentration of V
Concentration (mg/L)
pH
pH dependent release of V
Release (mg/kg)
pH
V concentration as function of L/S
Concentration (mg/L)
L/S (L/kg)
Cumulative release of V
Cumulative release (mg/kg)
L/S (L/kg)
pH development as function of L/S
pH
L/S (L/kg)
BFS(C,1,1)
BFS(C,1,2)
BFS(P,1,1)
own pH
BFS(P,1,2)
own pH
ML
MDL

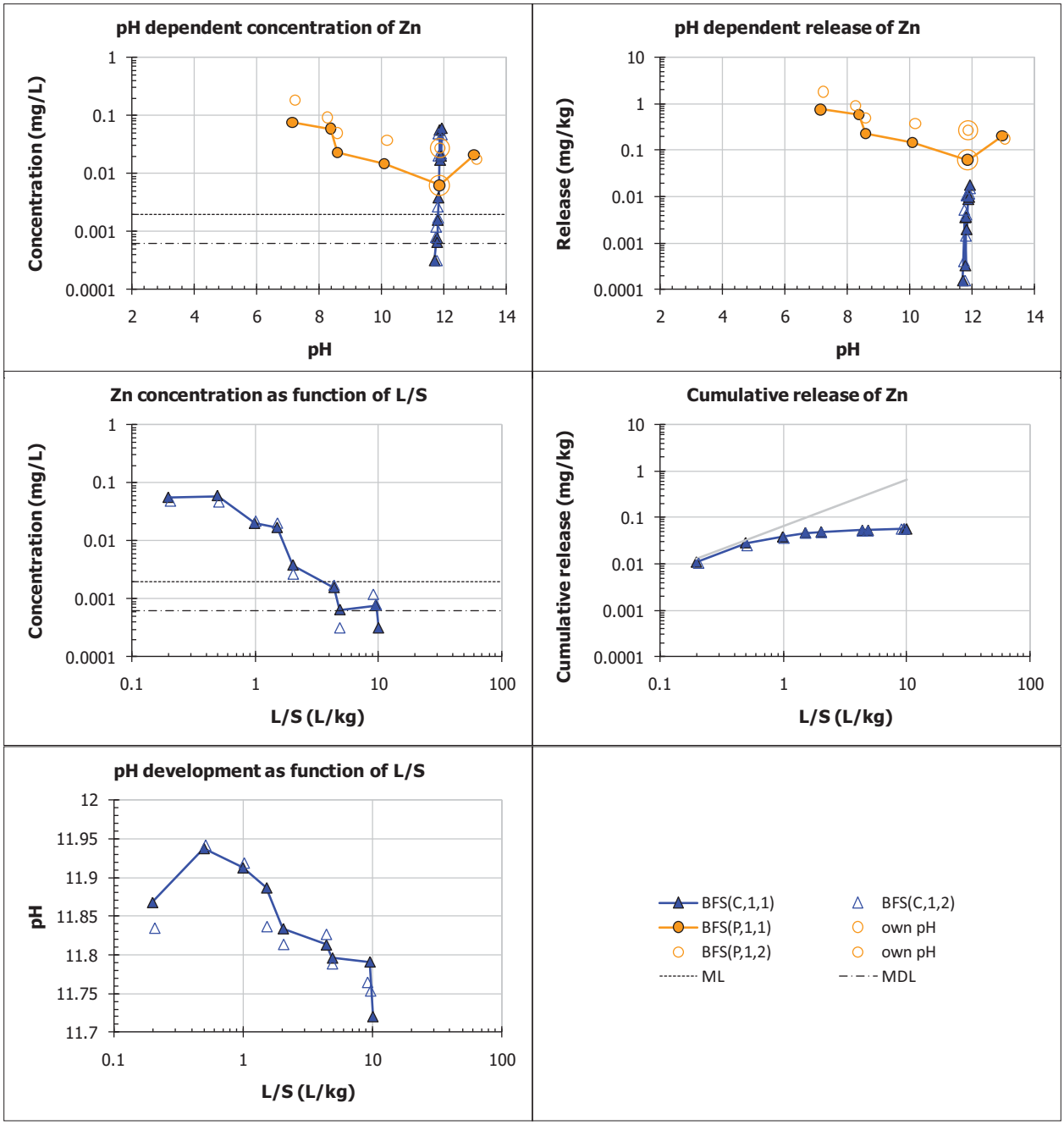
pH dependent concentration of Zn
Concentration (mg/L)
pH
pH dependent release of Zn
Release (mg/kg)
pH
Zn concentration as function of L/S
Concentration (mg/L)
L/S (L/kg)
Cumulative release of Zn
Cumulative release (mg/kg)
L/S (L/kg)
pH development as function of L/S
pH
L/S (L/kg)
BFS(C,1,1)
BFS(C,1,2)
BFS(P,1,1)
own pH
BFS(P,1,2)
own pH
ML
MDL

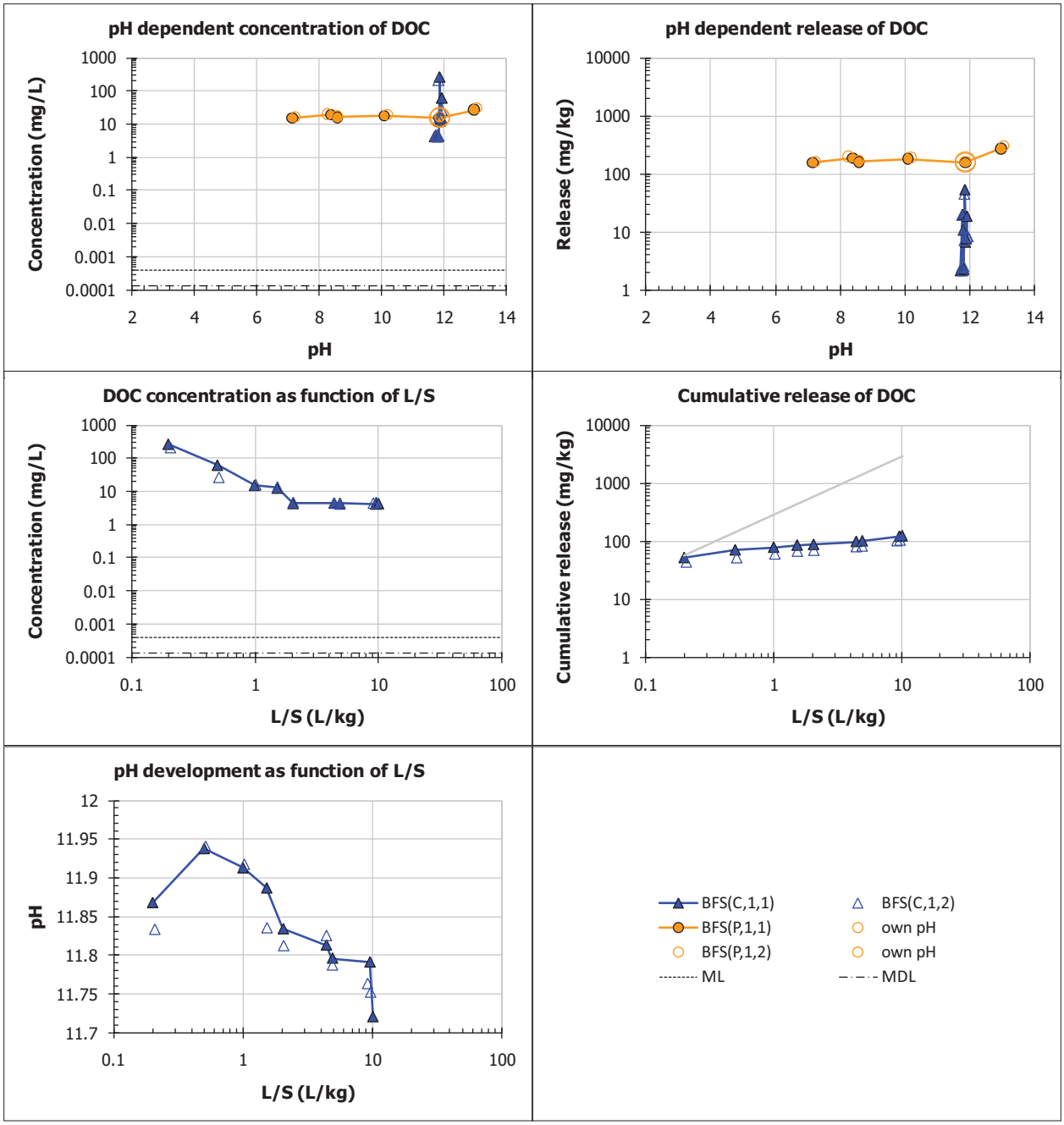
pH dependent concentration of DOC
Concentration (mg/L)
pH
pH dependent release of DOC
Release (mg/kg)
pH
DOC concentration as function of L/S
Concentration (mg/L)
L/S (L/kg)
Cumulative release of DOC
Cumulative release (mg/kg)
L/S (L/kg)
pH development as function of L/S
pH
L/S (L/kg)
BFS(C,1,1)
BFS(C,1,2)
BFS(P,1,1)
own pH
BFS(P,1,2)
own pH
ML
MDL

6.4.2 Method 1314 Results for BGM

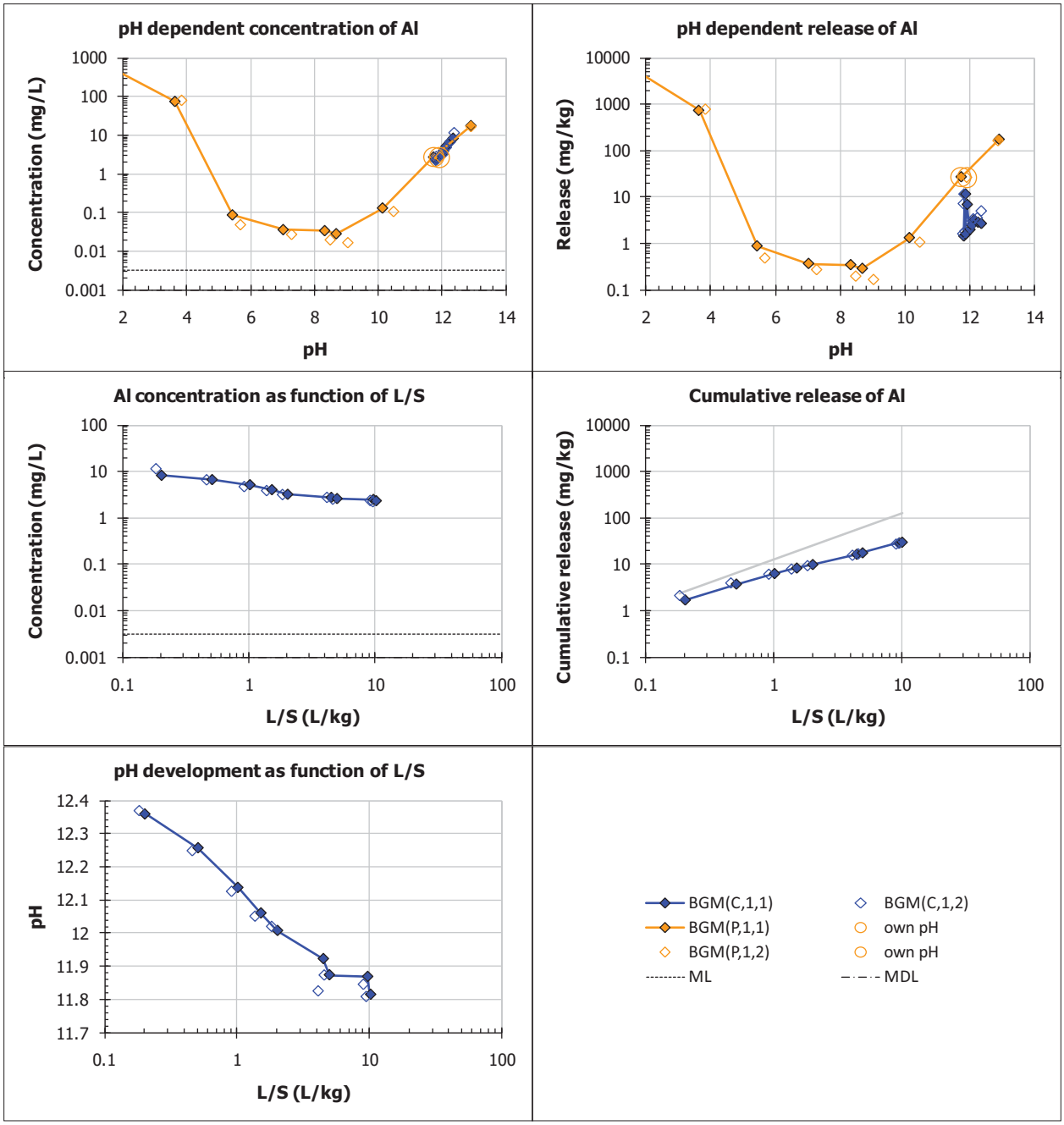

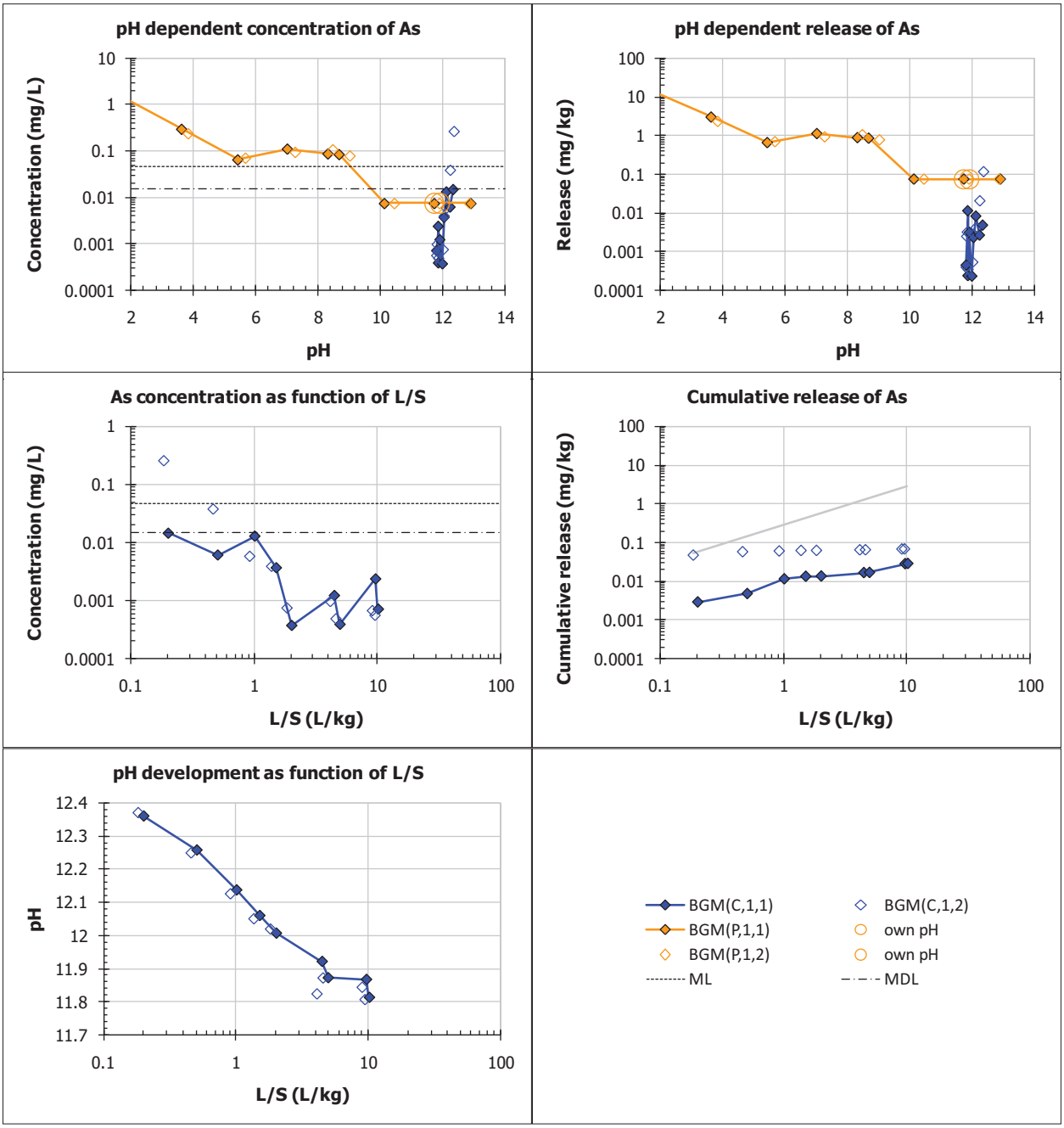
pH dependent concentration of As
Concentration (mg/L)
pH
pH dependent release of As
Release (mg/kg)
pH
As concentration as function of L/S
Concentration (mg/L)
L/S (L/kg)
Cumulative release of As
Cumulative release (mg/kg)
L/S (L/kg)
pH development as function of L/S
pH
L/S (L/kg)
BGM(C,1,1)
BGM(C,1,2)
BGM(P,1,1)
own pH
BGM(P,1,2)
own pH
ML
MDL

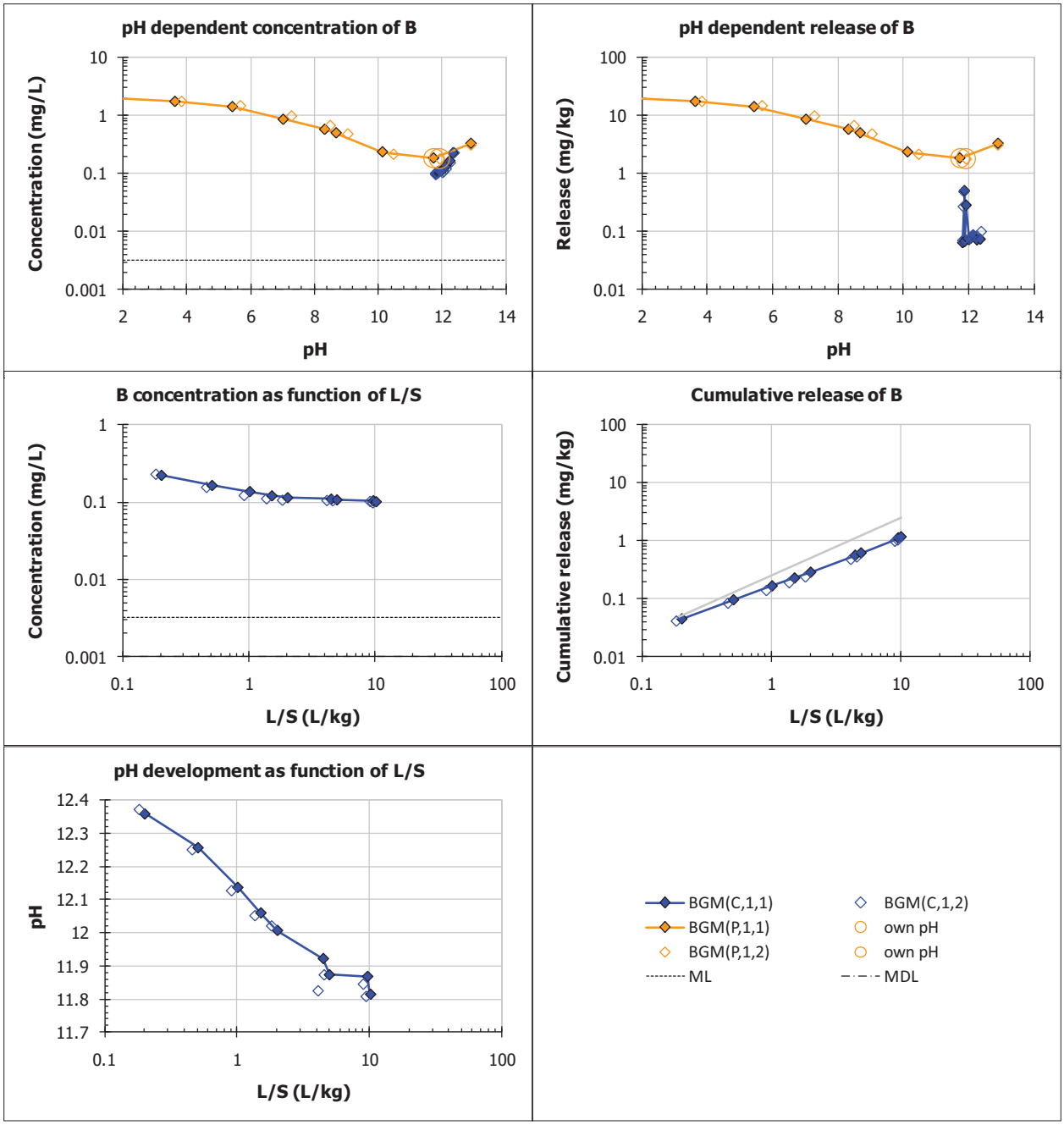
pH dependent concentration of B
Concentration (mg/L)
pH
pH dependent release of B
Release (mg/kg)
pH
B concentration as function of L/S
Concentration (mg/L)
L/S (L/kg)
Cumulative release of B
Cumulative release (mg/kg)
L/S (L/kg)
pH development as function of L/S
pH
L/S (L/kg)
BGM(C,1,1)
BGM(C,1,2)
BGM(P,1,1)
own pH
BGM(P,1,2)
own pH
ML
MDL

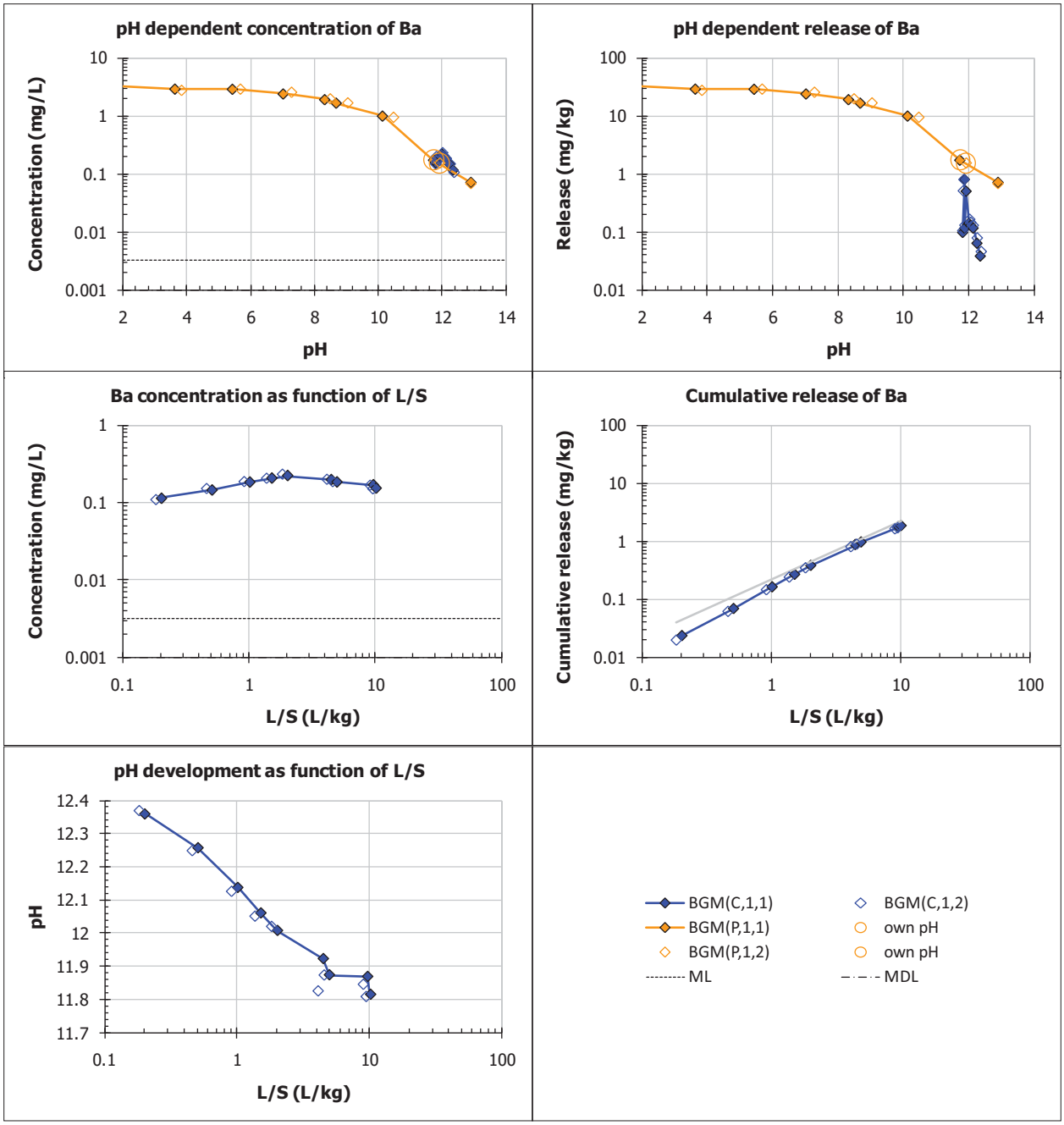
pH dependent concentration of Ba
Concentration (mg/L)
pH
pH dependent release of Ba
Release (mg/kg)
pH
Ba concentration as function of L/S
Concentration (mg/L)
L/S (L/kg)
Cumulative release of Ba
Cumulative release (mg/kg)
L/S (L/kg)
pH development as function of L/S
pH
L/S (L/kg)
BGM(C,1,1)
BGM(C,1,2)
BGM(P,1,1)
own pH
BGM(P,1,2)
own pH
ML
MDL

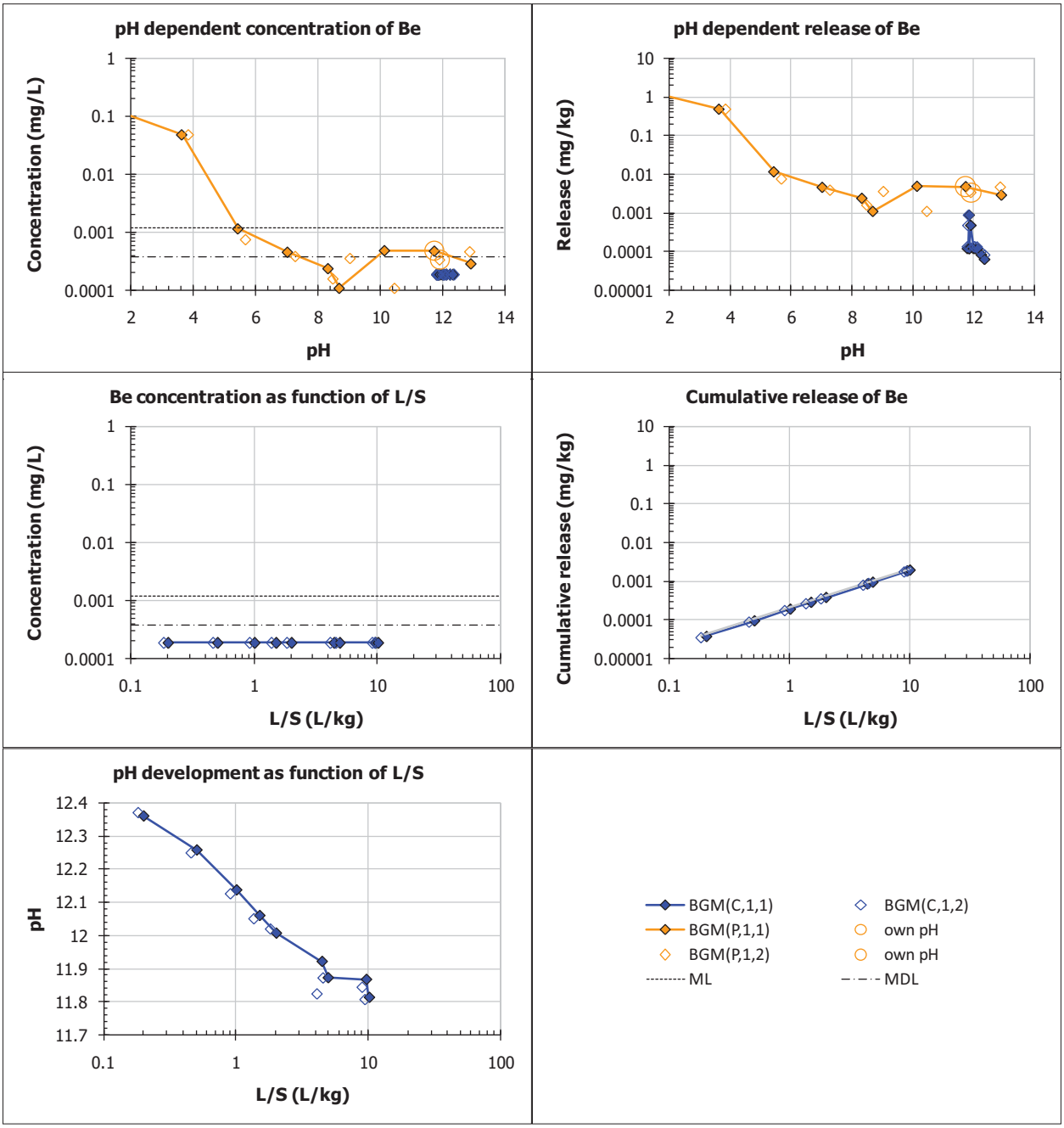
pH dependent concentration of Be
Concentration (mg/L)
pH
pH dependent release of Be
Release (mg/kg)
pH
Be concentration as function of L/S
Concentration (mg/L)
L/S (L/kg)
Cumulative release of Be
Cumulative release (mg/kg)
L/S (L/kg)
pH development as function of L/S
pH
L/S (L/kg)
BGM(C,1,1)
BGM(C,1,2)
BGM(P,1,1)
own pH
BGM(P,1,2)
own pH
ML
MDL

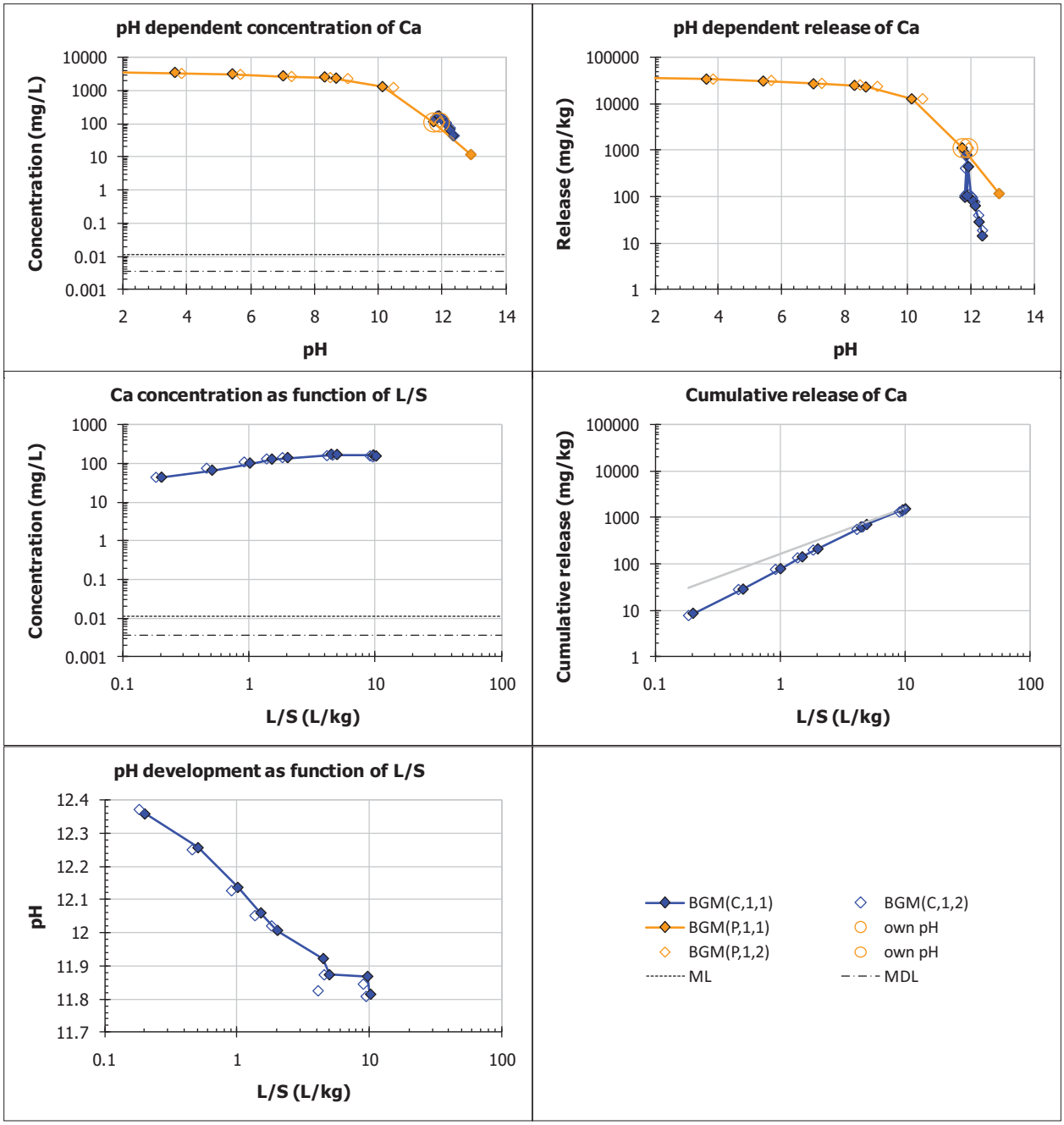
pH dependent concentration of Ca
Concentration (mg/L)
pH
pH dependent release of Ca
Release (mg/kg)
pH
Ca concentration as function of L/S
Concentration (mg/L)
L/S (L/kg)
Cumulative release of Ca
Cumulative release (mg/kg)
L/S (L/kg)
pH development as function of L/S
pH
L/S (L/kg)
BGM(C,1,1)
BGM(C,1,2)
BGM(P,1,1)
own pH
BGM(P,1,2)
own pH
ML
MDL

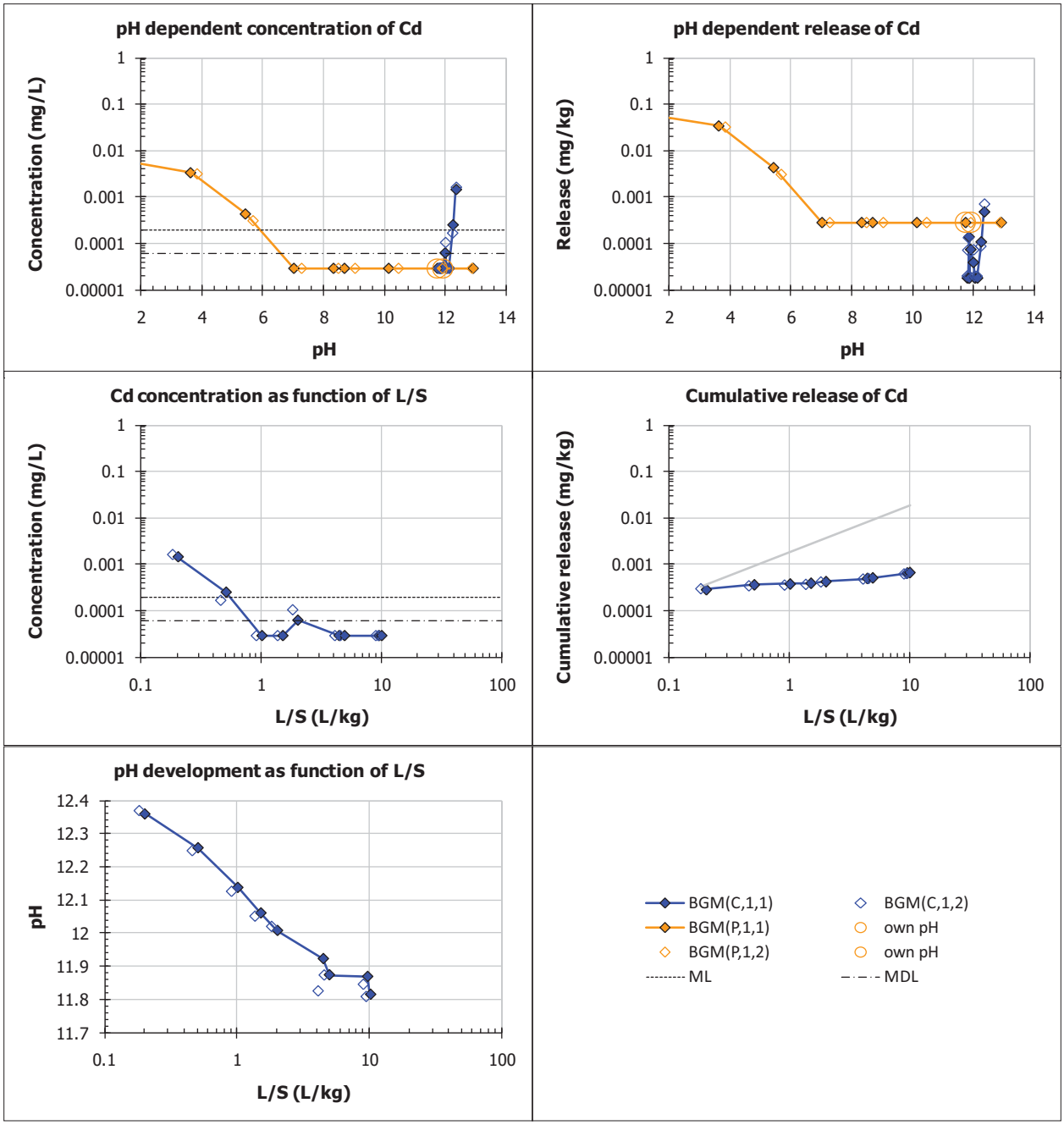
pH dependent concentration of Cd
Concentration (mg/L)
pH
pH dependent release of Cd
Release (mg/kg)
pH
Cd concentration as function of L/S
Concentration (mg/L)
L/S (L/kg)
Cumulative release of Cd
Cumulative release (mg/kg)
L/S (L/kg)
pH development as function of L/S
pH
L/S (L/kg)
BGM(C,1,1)
BGM(C,1,2)
BGM(P,1,1)
own pH
BGM(P,1,2)
own pH
ML
MDL

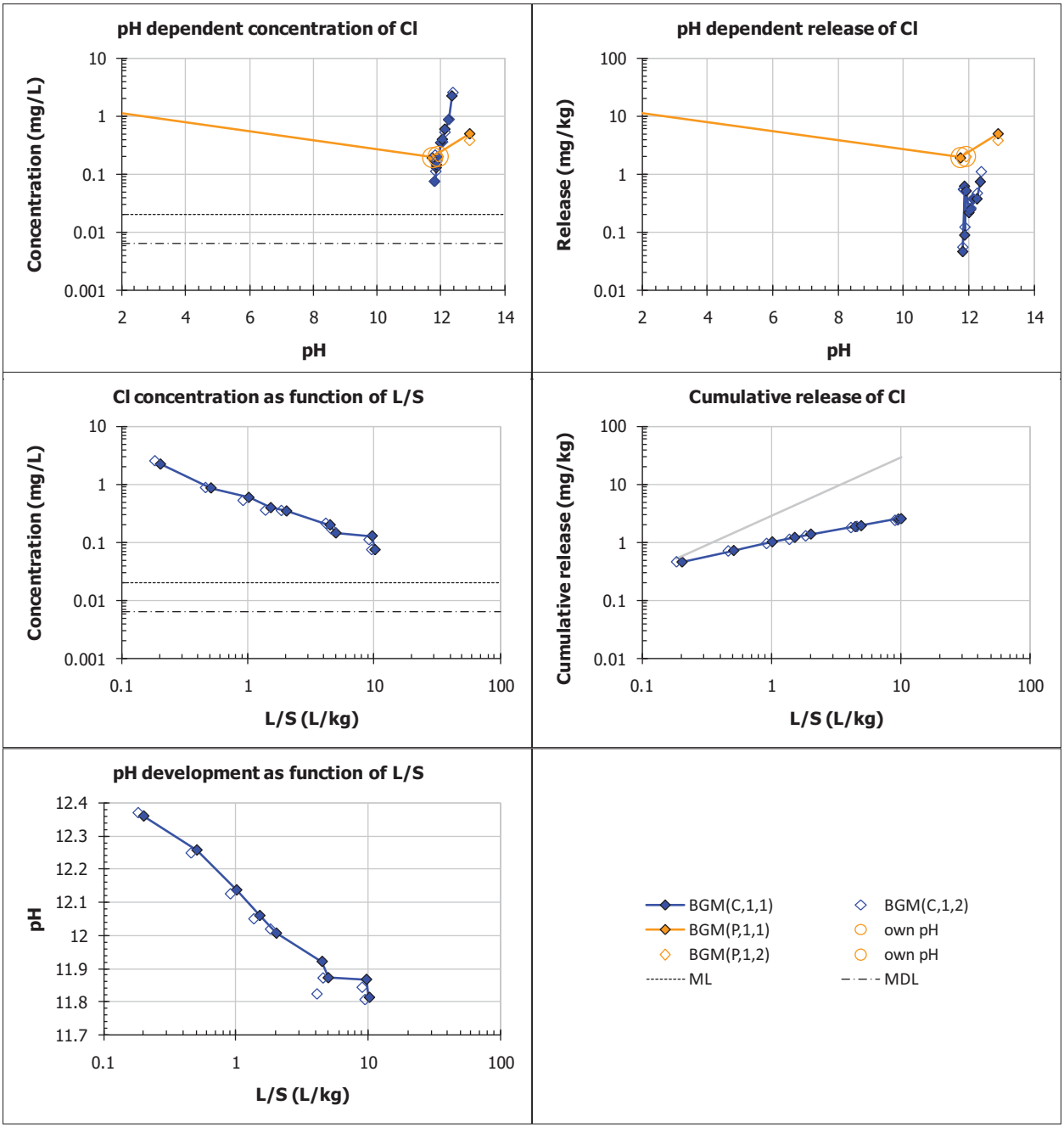
pH dependent concentration of Cl
Concentration (mg/L)
pH
pH dependent release of Cl
Release (mg/kg)
pH
Cl concentration as function of L/S
Concentration (mg/L)
L/S (L/kg)
Cumulative release of Cl
Cumulative release (mg/kg)
L/S (L/kg)
pH development as function of L/S
pH
L/S (L/kg)
BGM(C,1,1)
BGM(C,1,2)
BGM(P,1,1)
own pH
BGM(P,1,2)
own pH
ML
MDL

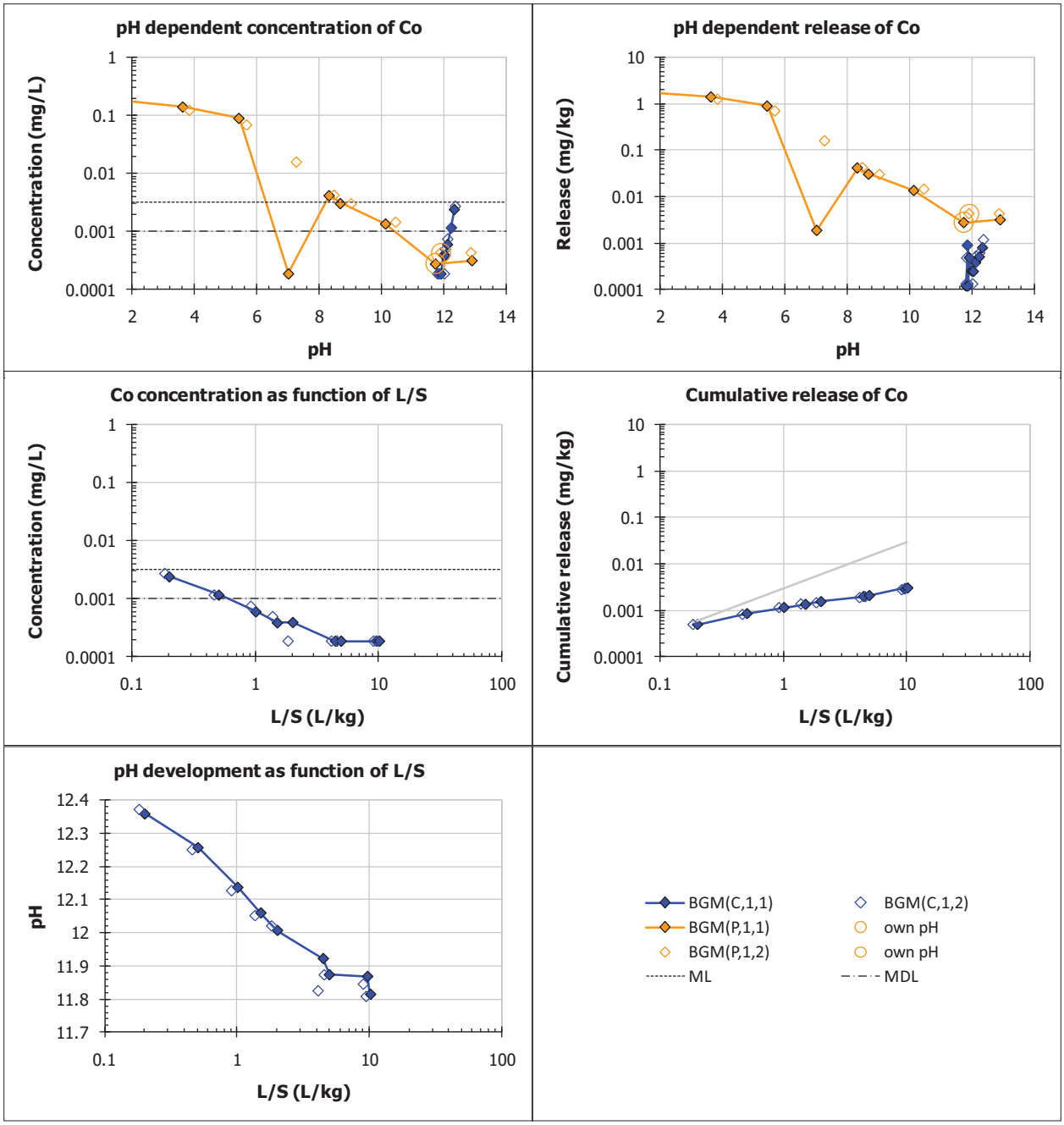
pH dependent concentration of Co
Concentration (mg/L)
pH
pH dependent release of Co
Release (mg/kg)
pH
Co concentration as function of L/S
Concentration (mg/L)
L/S (L/kg)
Cumulative release of Co
Cumulative release (mg/kg)
L/S (L/kg)
pH development as function of L/S
pH
L/S (L/kg)
BGM(C,1,1)
BGM(C,1,2)
BGM(P,1,1)
own pH
BGM(P,1,2)
own pH
ML
MDL

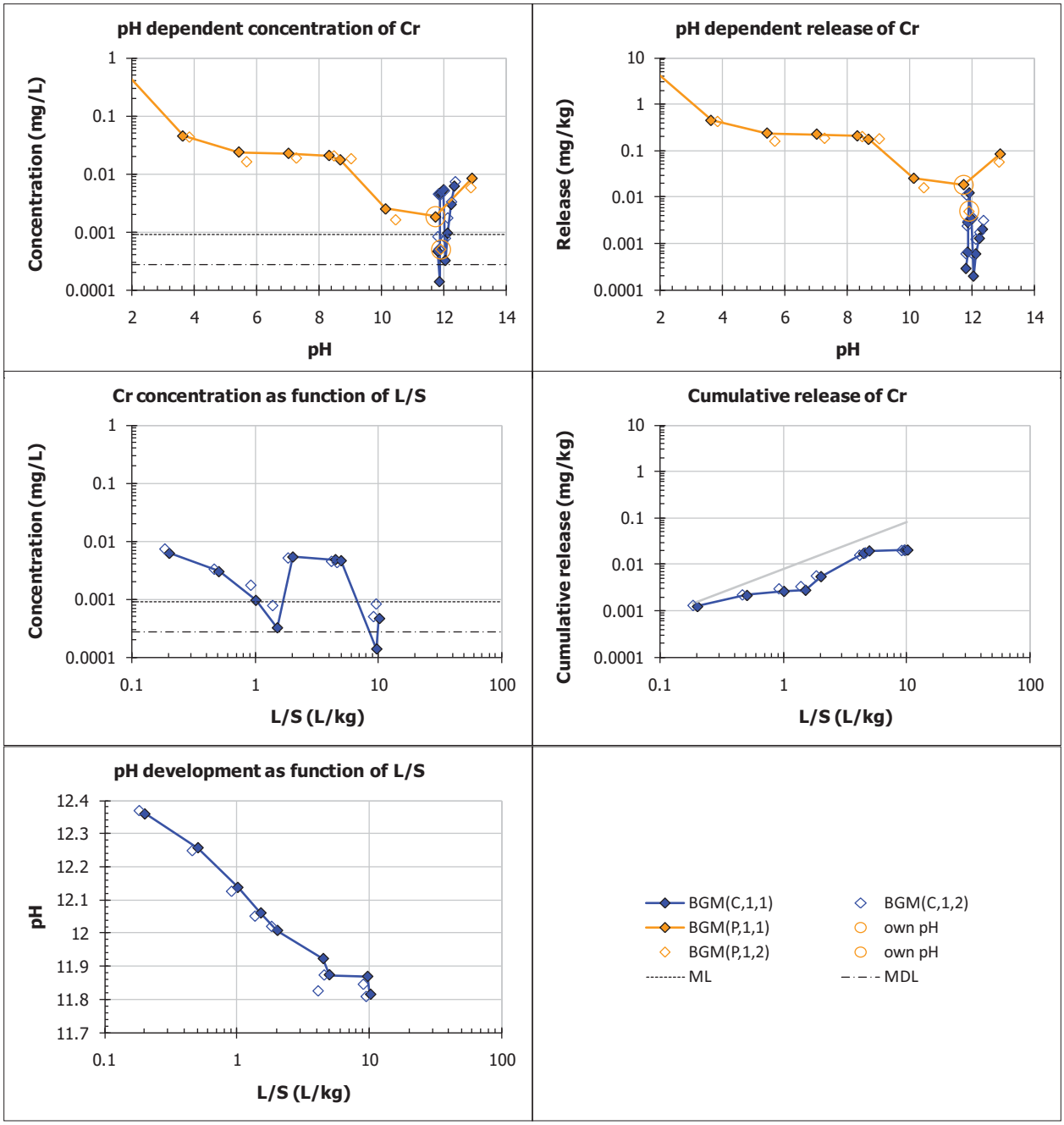
pH dependent concentration of Cr
Concentration (mg/L)
pH
pH dependent release of Cr
Release (mg/kg)
pH
Cr concentration as function of L/S
Concentration (mg/L)
L/S (L/kg)
Cumulative release of Cr
Cumulative release (mg/kg)
L/S (L/kg)
pH development as function of L/S
pH
L/S (L/kg)
BGM(C,1,1)
BGM(C,1,2)
BGM(P,1,1)
own pH
BGM(P,1,2)
own pH
ML
MDL

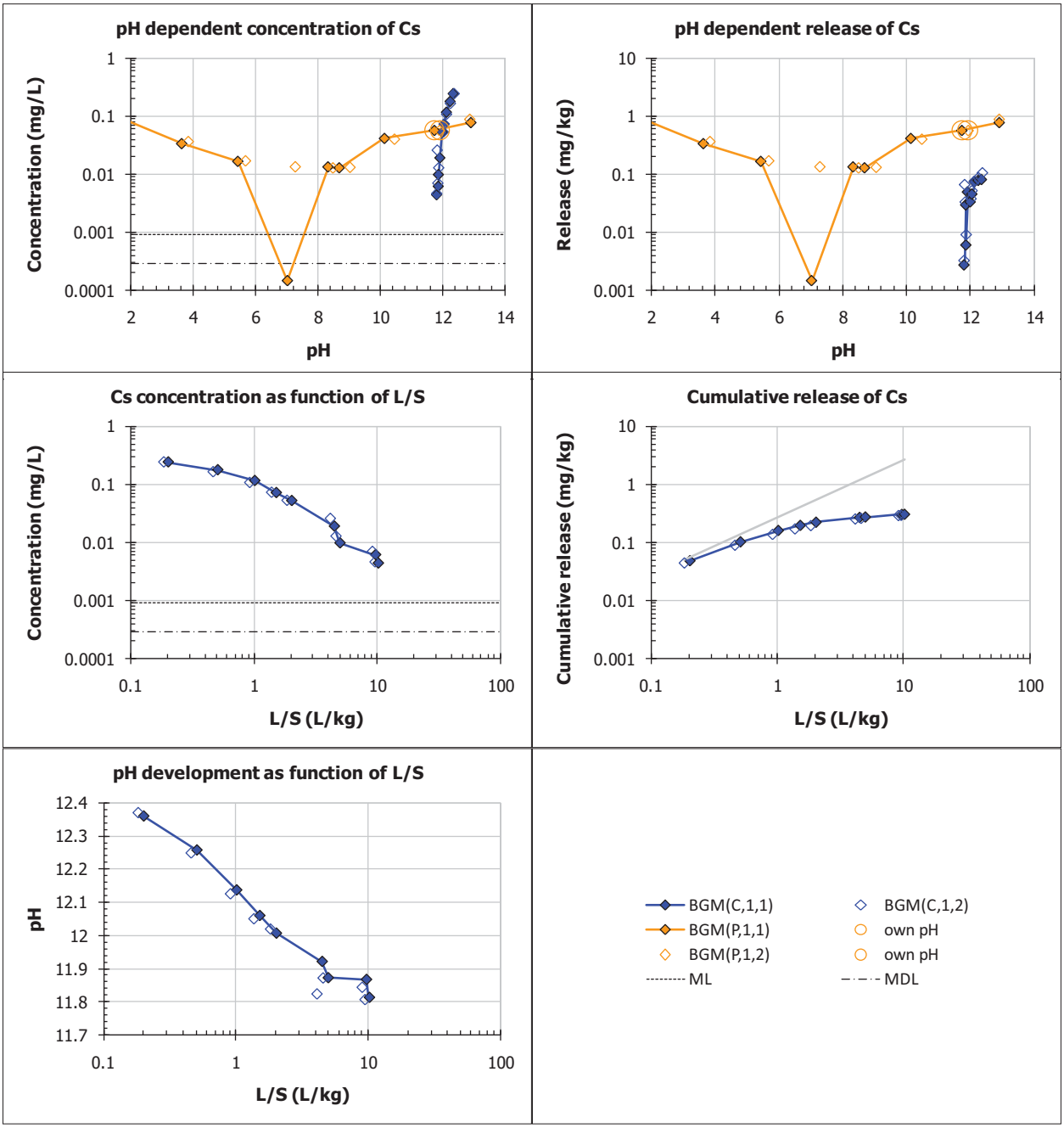
pH dependent concentration of Cs
Concentration (mg/L)
pH
pH dependent release of Cs
Release (mg/kg)
pH
Cs concentration as function of L/S
Concentration (mg/L)
L/S (L/kg)
Cumulative release of Cs
Cumulative release (mg/kg)
L/S (L/kg)
pH development as function of L/S
pH
L/S (L/kg)
BGM(C,1,1)
BGM(C,1,2)
BGM(P,1,1)
own pH
BGM(P,1,2)
own pH
ML
MDL

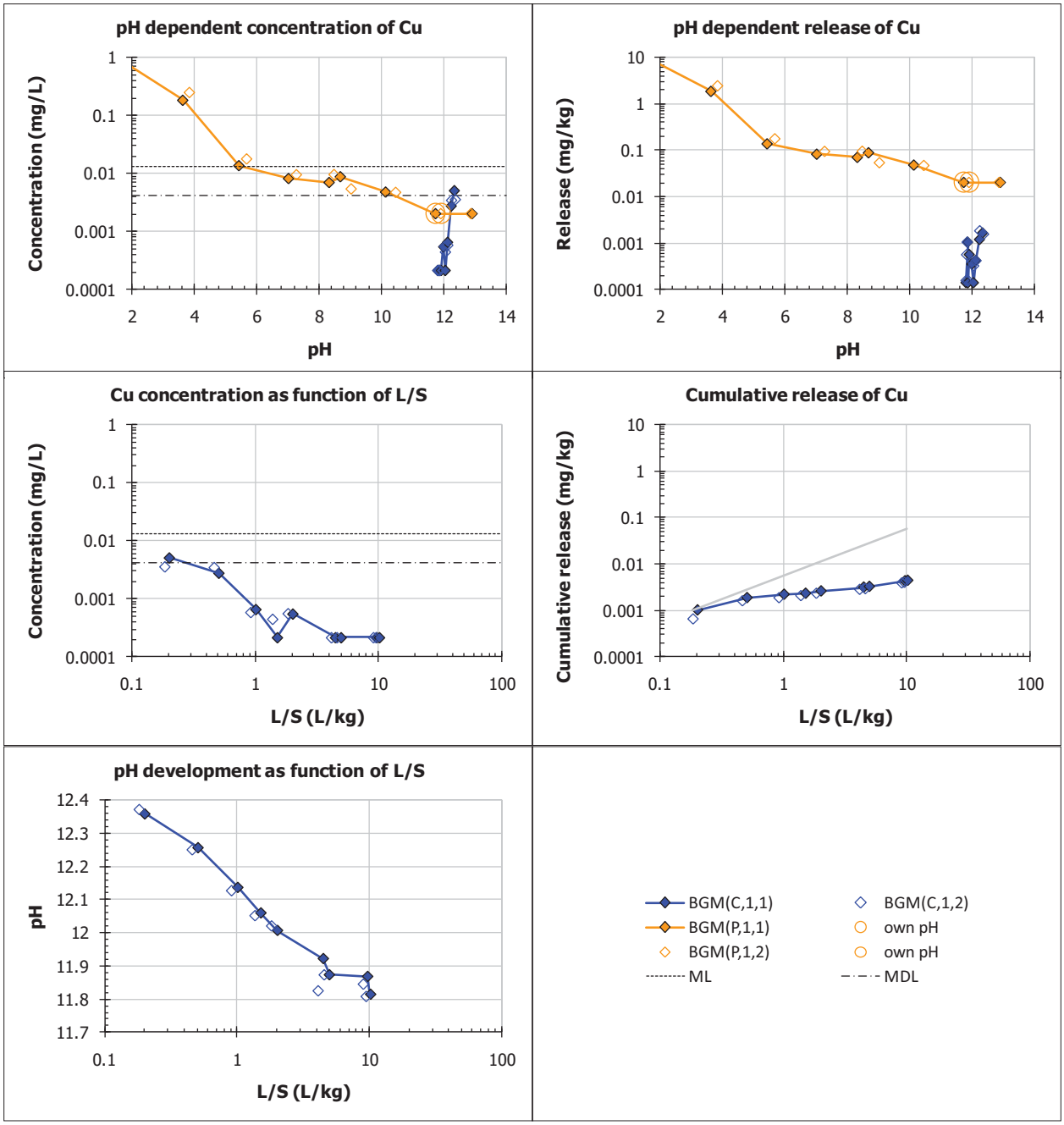
pH dependent concentration of Cu
Concentration (mg/L)
pH
pH dependent release of Cu
Release (mg/kg)
pH
Cu concentration as function of L/S
Concentration (mg/L)
L/S (L/kg)
Cumulative release of Cu
Cumulative release (mg/kg)
L/S (L/kg)
pH development as function of L/S
pH
L/S (L/kg)
BGM(C,1,1)
BGM(C,1,2)
BGM(P,1,1)
own pH
BGM(P,1,2)
own pH
ML
MDL

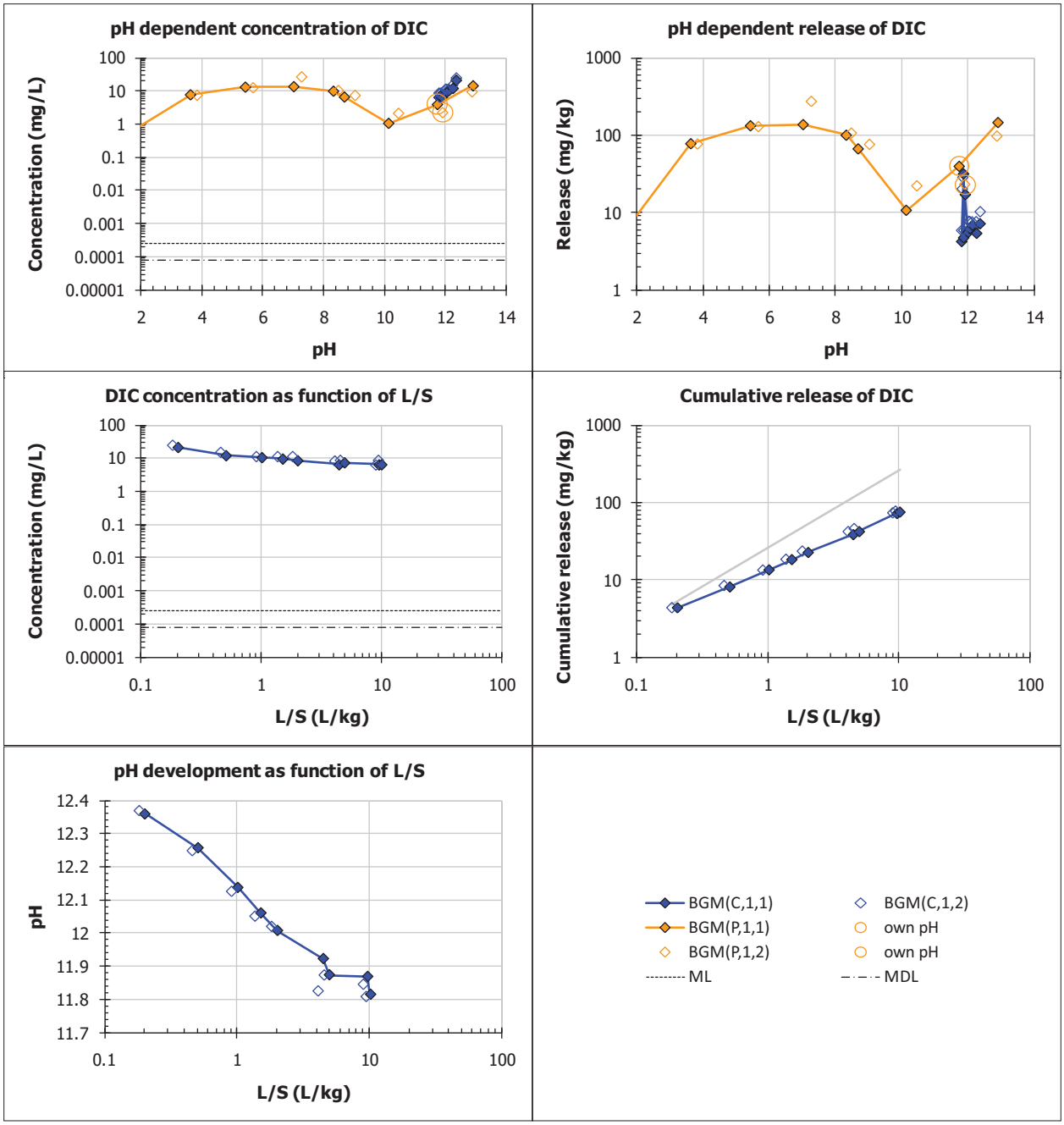
pH dependent concentration of DIC
Concentration (mg/L)
pH
pH dependent release of DIC
Release (mg/kg)
pH
DIC concentration as function of L/S
Concentration (mg/L)
L/S (L/kg)
Cumulative release of DIC
Cumulative release (mg/kg)
L/S (L/kg)
pH development as function of L/S
pH
L/S (L/kg)
BGM(C,1,1)
BGM(C,1,2)
BGM(P,1,1)
own pH
BGM(P,1,2)
own pH
ML
MDL

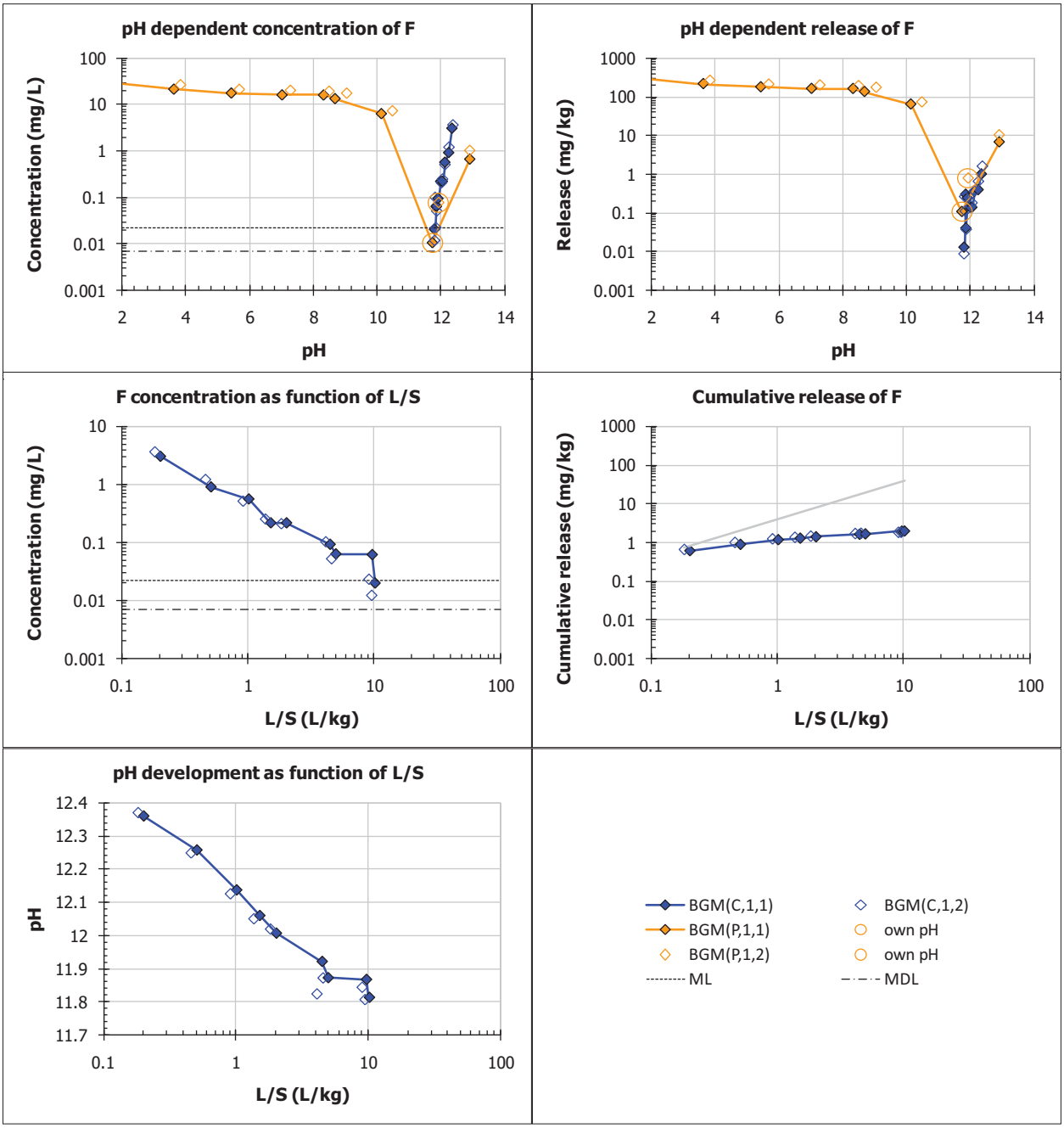
pH dependent concentration of F
Concentration (mg/L)
pH
pH dependent release of F
Release (mg/kg)
pH
F concentration as function of L/S
Concentration (mg/L)
L/S (L/kg)
Cumulative release of F
Cumulative release (mg/kg)
L/S (L/kg)
pH development as function of L/S
pH
L/S (L/kg)
BGM(C,1,1)
BGM(C,1,2)
BGM(P,1,1)
own pH
BGM(P,1,2)
own pH
ML
MDL

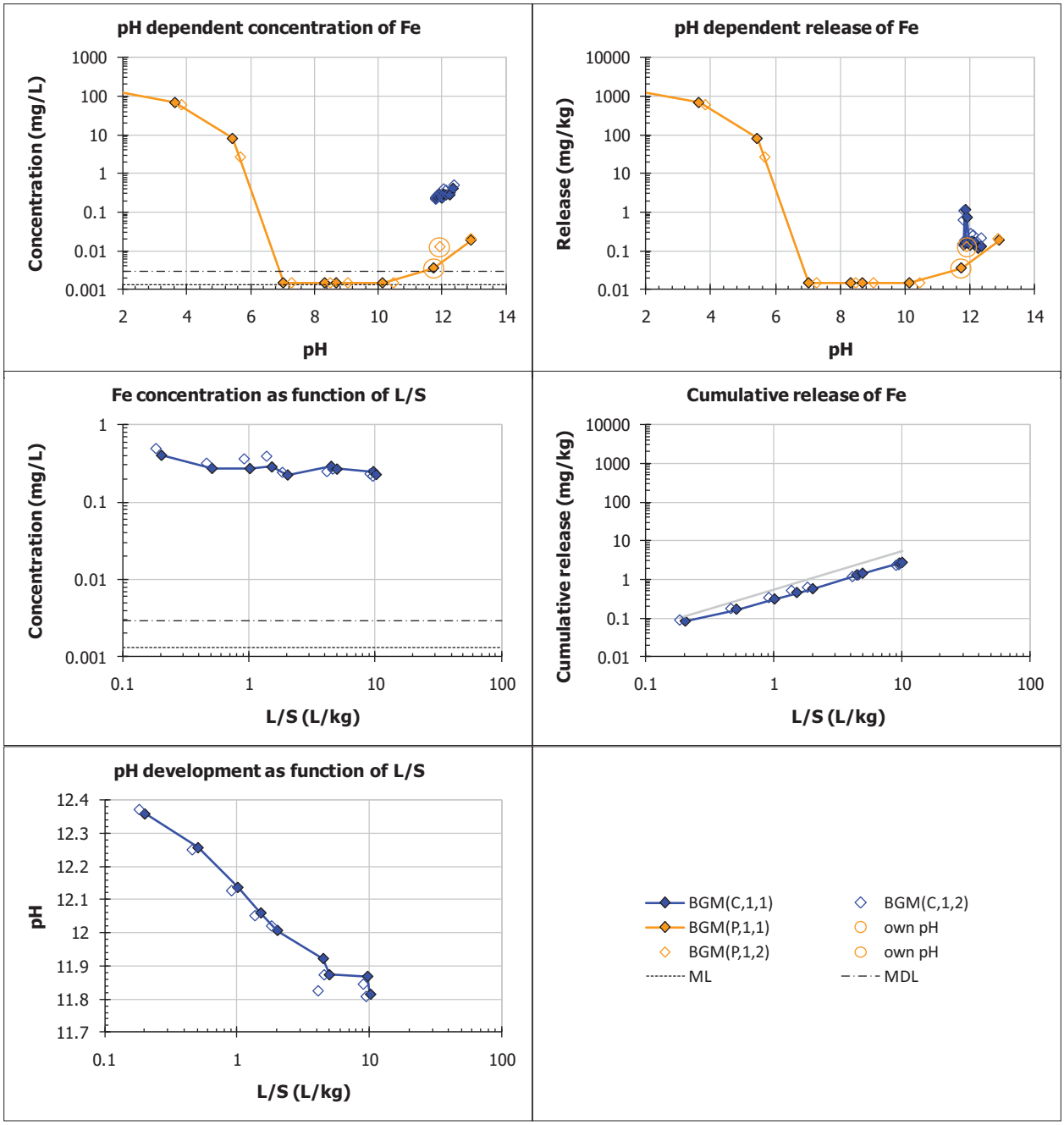
pH dependent concentration of Fe
Concentration (mg/L)
pH
pH dependent release of Fe
Release (mg/kg)
pH
Fe concentration as function of L/S
Concentration (mg/L)
L/S (L/kg)
Cumulative release of Fe
Cumulative release (mg/kg)
L/S (L/kg)
pH development as function of L/S
pH
L/S (L/kg)
BGM(C,1,1)
BGM(C,1,2)
BGM(P,1,1)
own pH
BGM(P,1,2)
own pH
ML
MDL

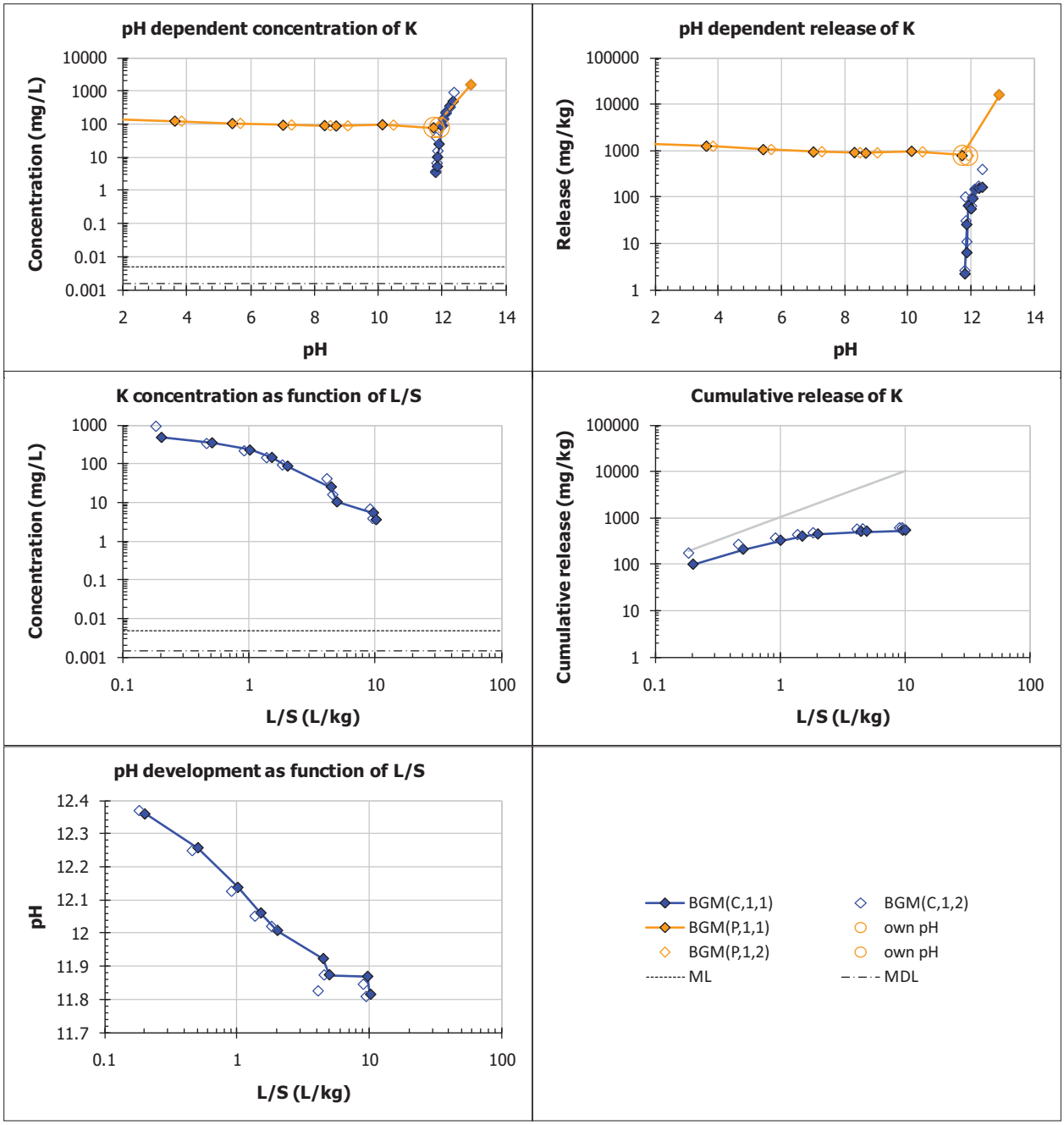
pH dependent concentration of K
Concentration (mg/L)
pH
pH dependent release of K
Release (mg/kg)
pH
K concentration as function of L/S
Concentration (mg/L)
L/S (L/kg)
Cumulative release of K
Cumulative release (mg/kg)
L/S (L/kg)
pH development as function of L/S
pH
L/S (L/kg)
BGM(C,1,1)
BGM(C,1,2)
BGM(P,1,1)
own pH
BGM(P,1,2)
own pH
ML
MDL

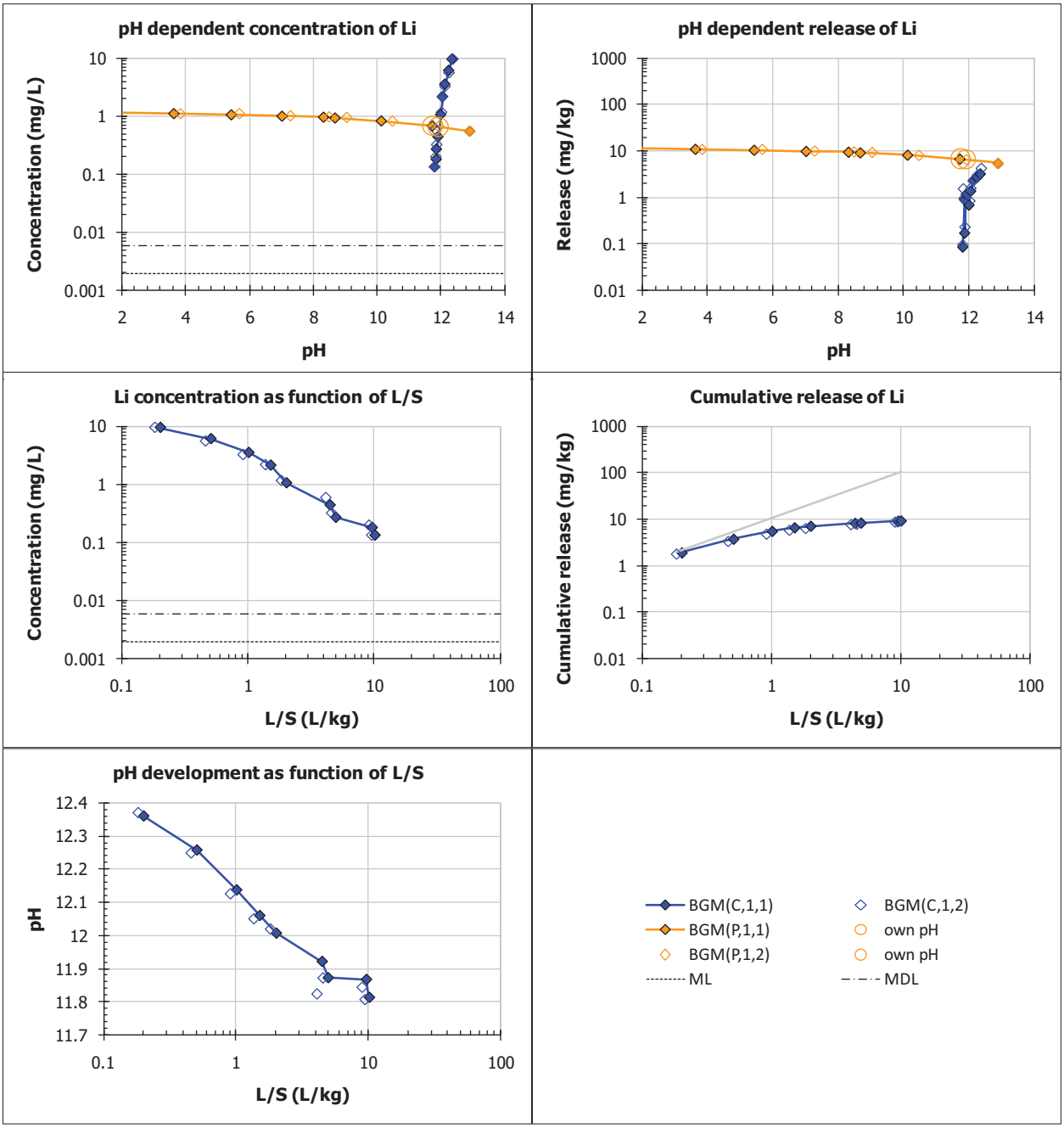
pH dependent concentration of Li
Concentration (mg/L)
pH
pH dependent release of Li
Release (mg/kg)
pH
Li concentration as function of L/S
Concentration (mg/L)
L/S (L/kg)
Cumulative release of Li
Cumulative release (mg/kg)
L/S (L/kg)
pH development as function of L/S
pH
L/S (L/kg)
BGM(C,1,1)
BGM(C,1,2)
BGM(P,1,1)
own pH
BGM(P,1,2)
own pH
ML
MDL

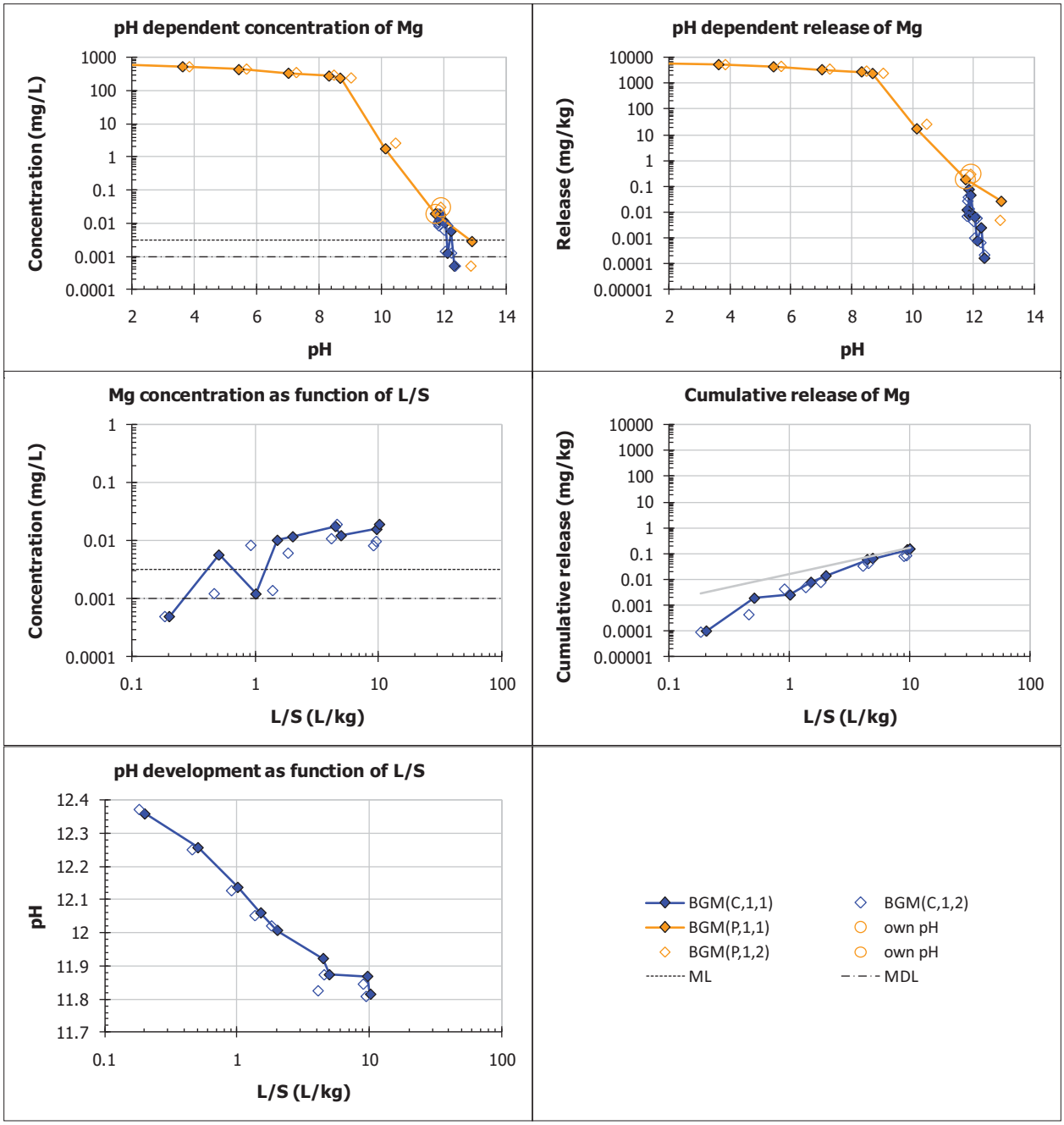
pH dependent concentration of Mg
Concentration (mg/L)
pH
pH dependent release of Mg
Release (mg/kg)
pH
Mg concentration as function of L/S
Concentration (mg/L)
L/S (L/kg)
Cumulative release of Mg
Cumulative release (mg/kg)
L/S (L/kg)
pH development as function of L/S
pH
L/S (L/kg)
BGM(C,1,1)
BGM(C,1,2)
BGM(P,1,1)
own pH
BGM(P,1,2)
own pH
ML
MDL

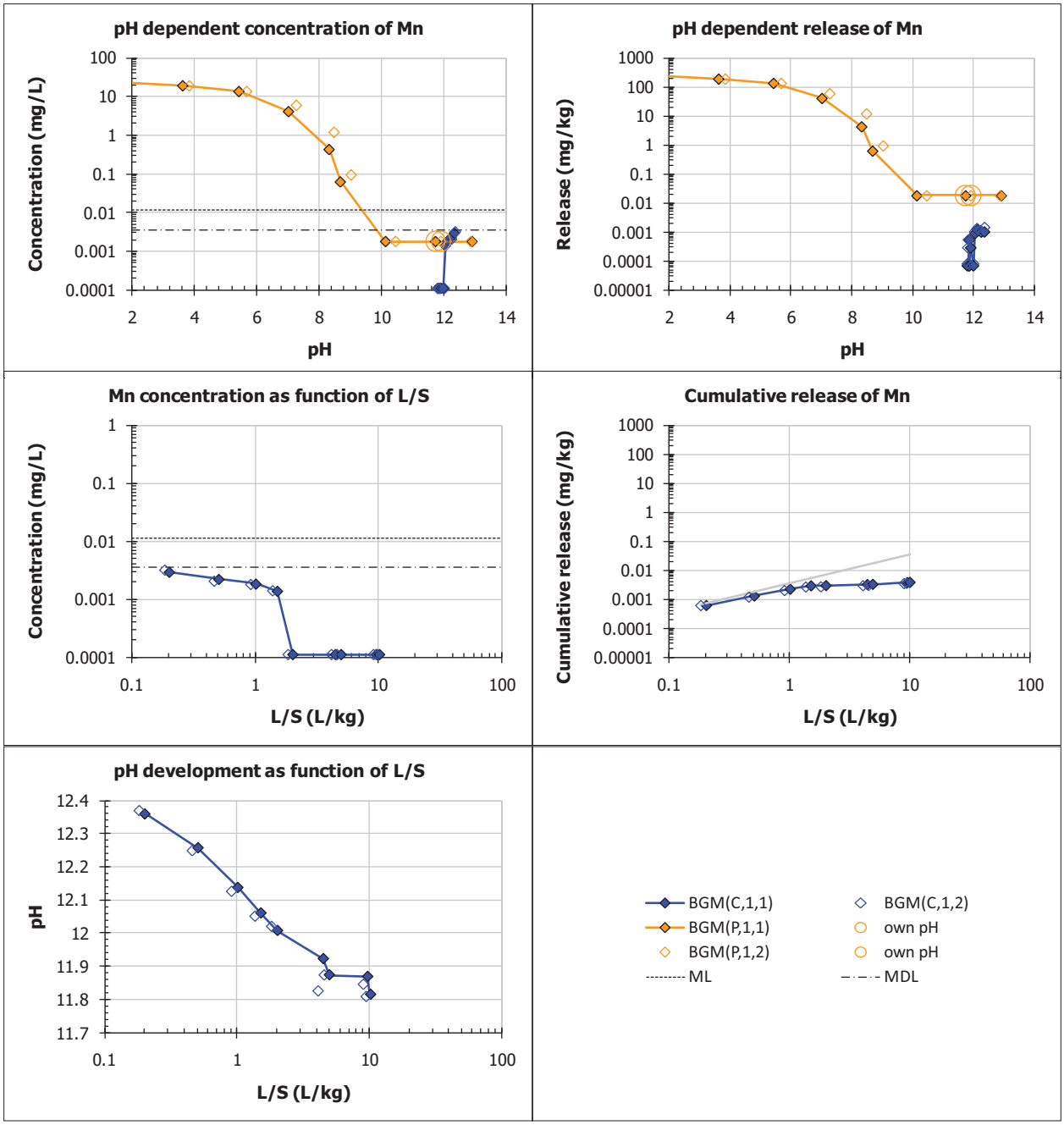
pH dependent concentration of Mn
Concentration (mg/L)
pH
pH dependent release of Mn
Release (mg/kg)
pH
Mn concentration as function of L/S
Concentration (mg/L)
L/S (L/kg)
Cumulative release of Mn
Cumulative release (mg/kg)
L/S (L/kg)
pH development as function of L/S
pH
L/S (L/kg)
BGM(C,1,1)
BGM(C,1,2)
BGM(P,1,1)
own pH
BGM(P,1,2)
own pH
ML
MDL

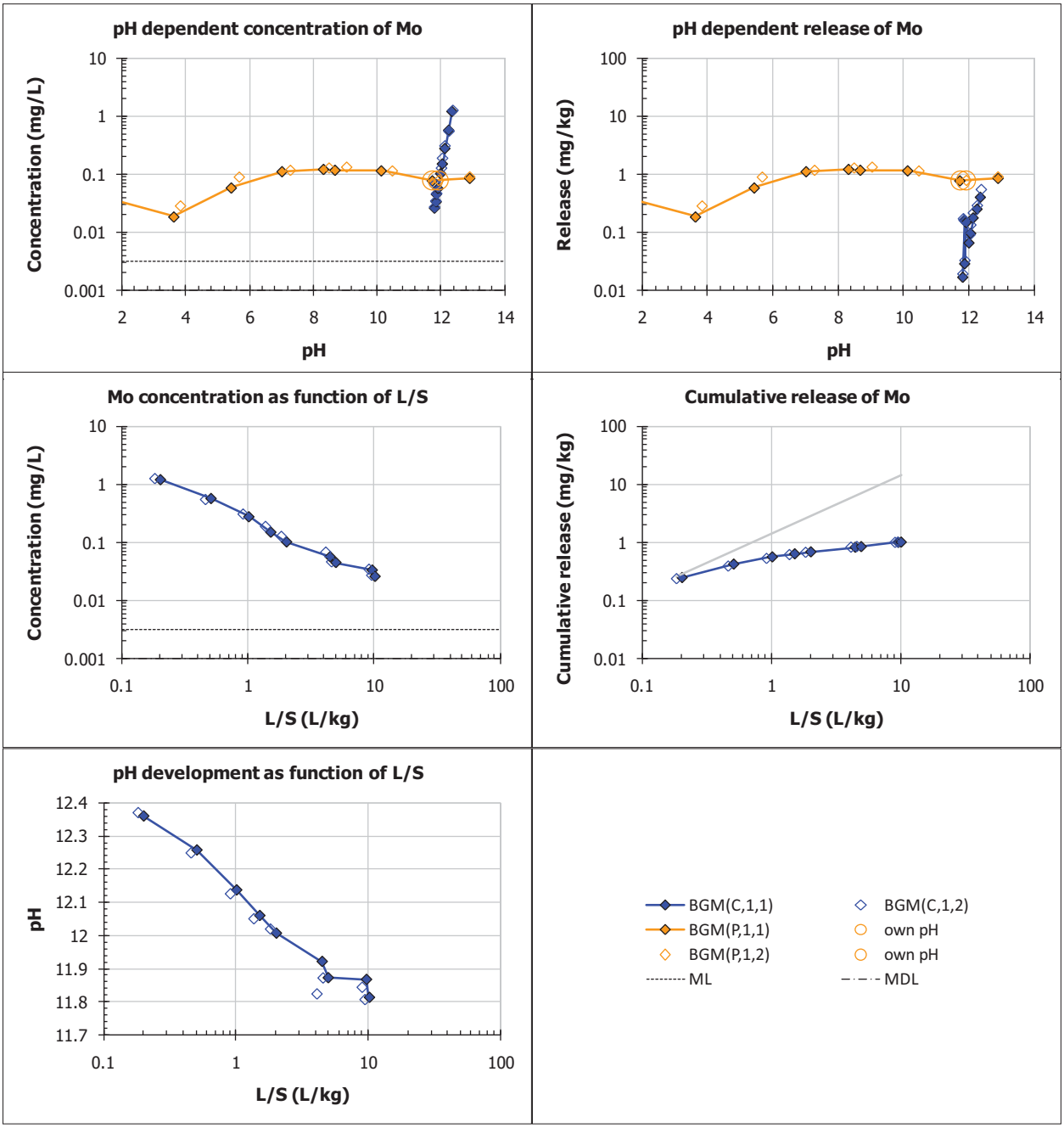
pH dependent concentration of Mo
Concentration (mg/L)
pH
pH dependent release of Mo
Release (mg/kg)
pH
Mo concentration as function of L/S
Concentration (mg/L)
L/S (L/kg)
Cumulative release of Mo
Cumulative release (mg/kg)
L/S (L/kg)
pH development as function of L/S
pH
L/S (L/kg)
BGM(C,1,1)
BGM(C,1,2)
BGM(P,1,1)
own pH
BGM(P,1,2)
own pH
ML
MDL

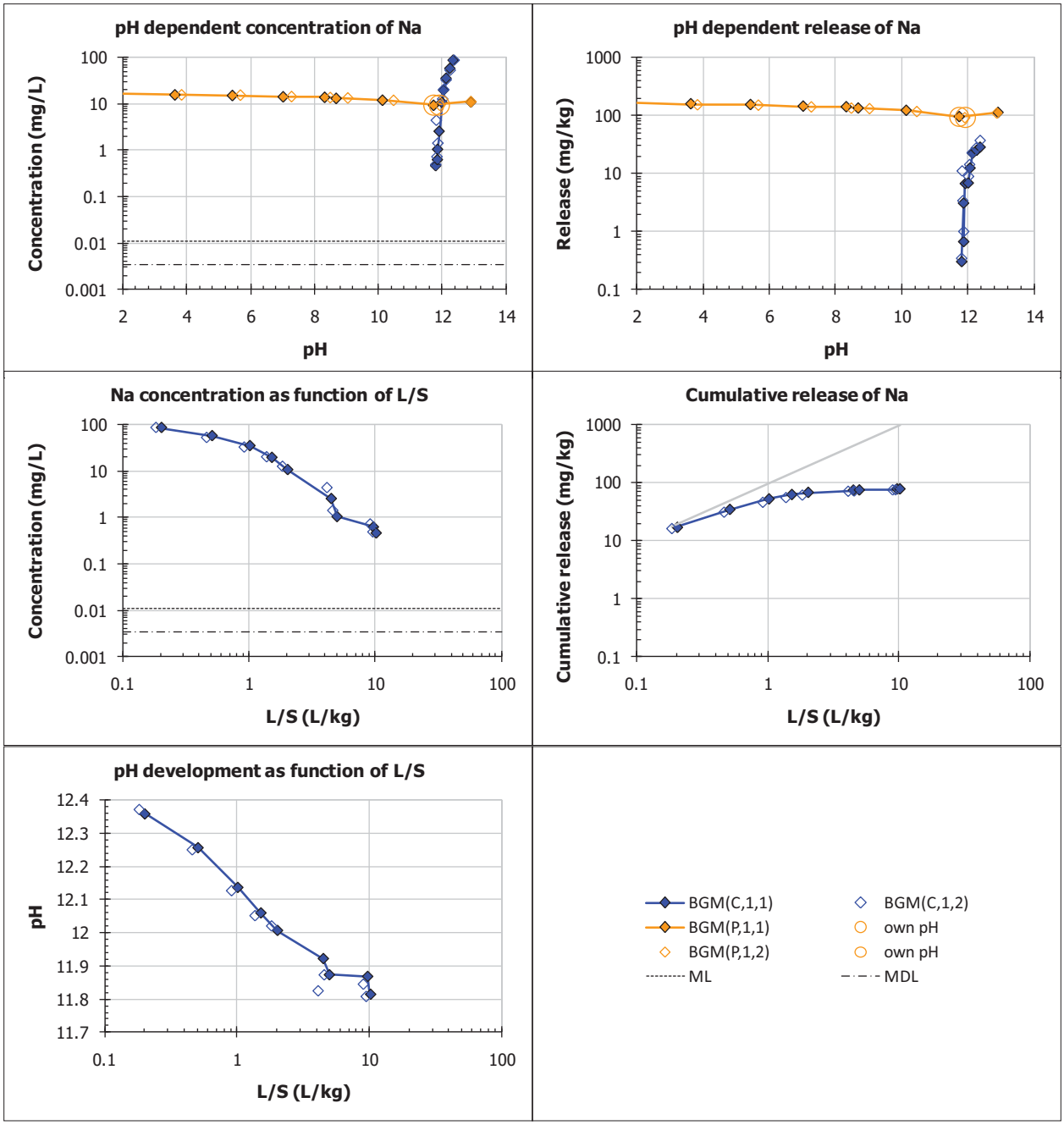
pH dependent concentration of Na
Concentration (mg/L)
pH
pH dependent release of Na
Release (mg/kg)
pH
Na concentration as function of L/S
Concentration (mg/L)
L/S (L/kg)
Cumulative release of Na
Cumulative release (mg/kg)
L/S (L/kg)
pH development as function of L/S
pH
L/S (L/kg)
BGM(C,1,1)
BGM(C,1,2)
BGM(P,1,1)
own pH
BGM(P,1,2)
own pH
ML
MDL

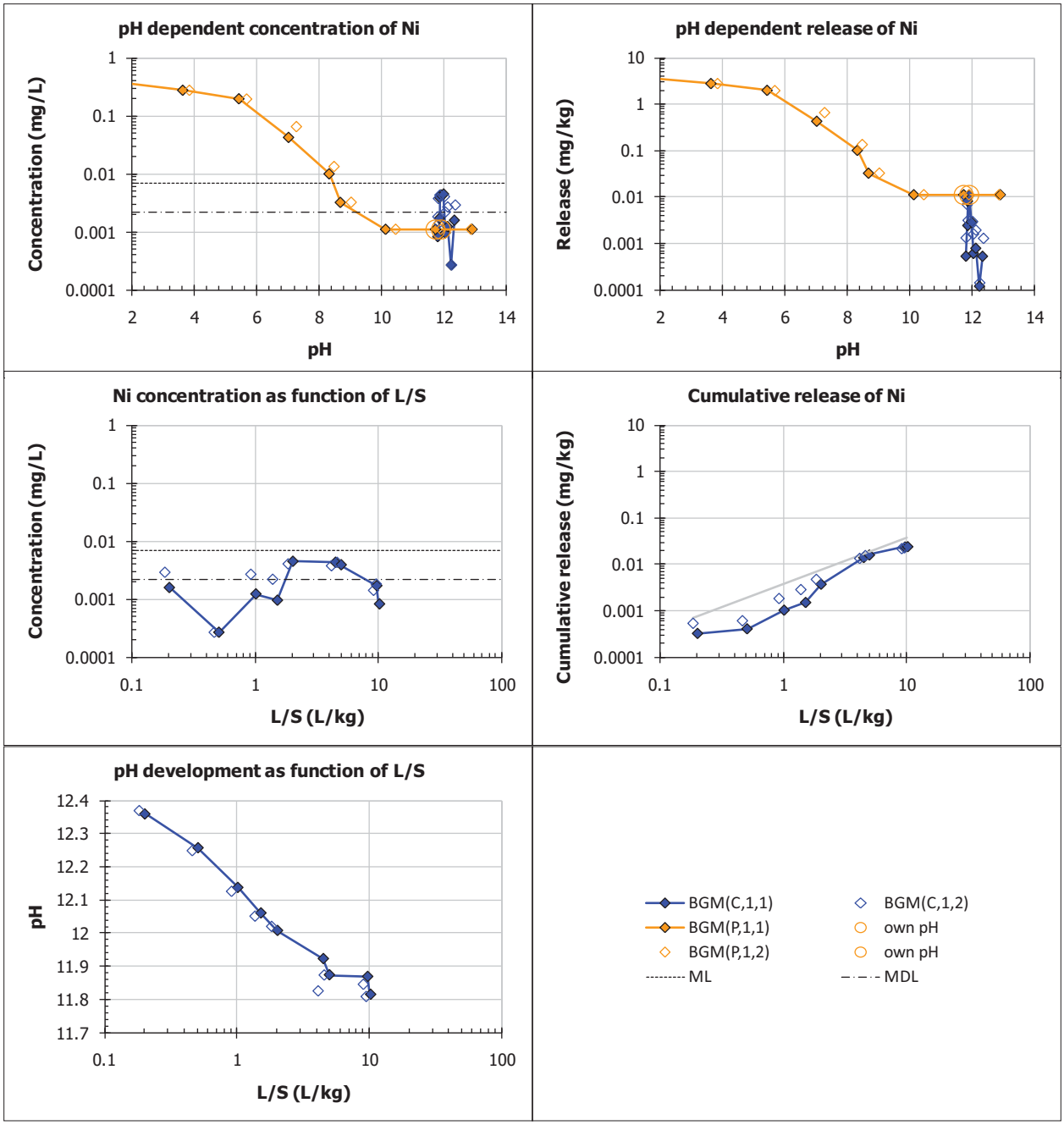
pH dependent concentration of Ni
Concentration (mg/L)
pH
pH dependent release of Ni
Release (mg/kg)
pH
Ni concentration as function of L/S
Concentration (mg/L)
L/S (L/kg)
Cumulative release of Ni
Cumulative release (mg/kg)
L/S (L/kg)
pH development as function of L/S
pH
L/S (L/kg)
BGM(C,1,1)
BGM(C,1,2)
BGM(P,1,1)
own pH
BGM(P,1,2)
own pH
ML
MDL

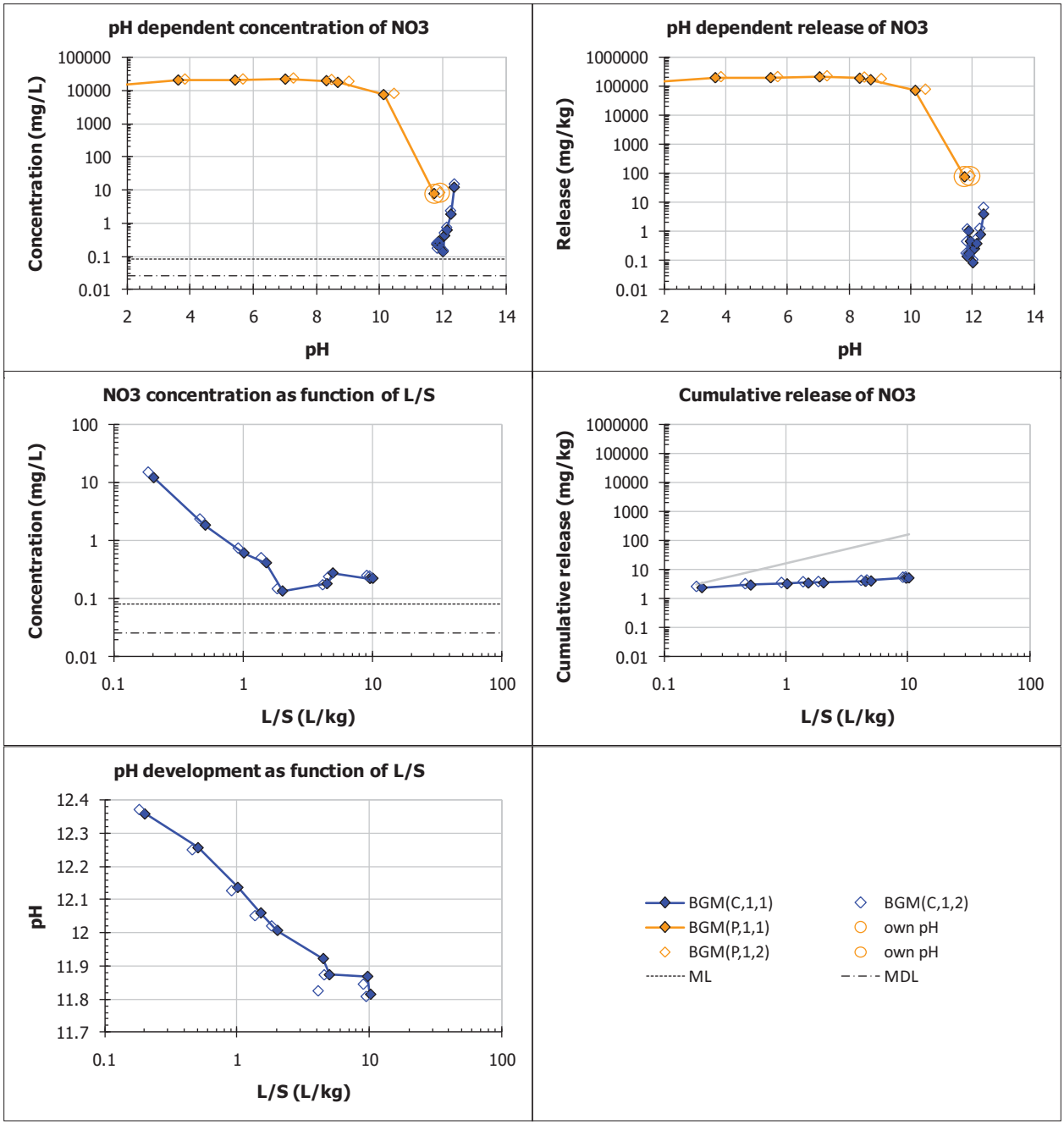
pH dependent concentration of NO3
Concentration (mg/L)
pH
pH dependent release of NO3
Release (mg/kg)
pH
NO3 concentration as function of L/S
Concentration (mg/L)
L/S (L/kg)
Cumulative release of NO3
Cumulative release (mg/kg)
L/S (L/kg)
pH development as function of L/S
pH
L/S (L/kg)
BGM(C,1,1)
BGM(C,1,2)
BGM(P,1,1)
own pH
BGM(P,1,2)
own pH
ML
MDL

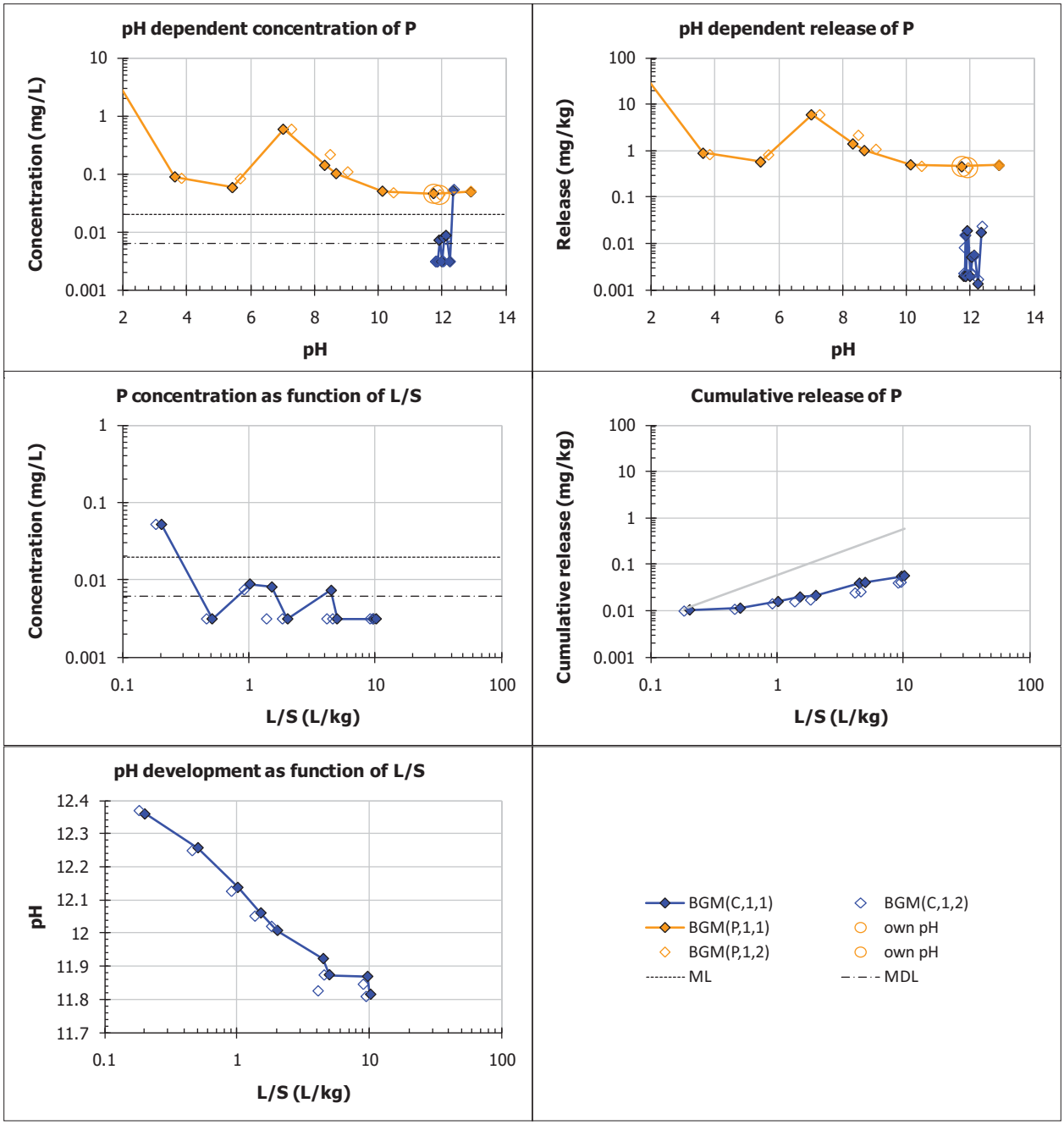
pH dependent concentration of P
Concentration (mg/L)
pH
pH dependent release of P
Release (mg/kg)
pH
P concentration as function of L/S
Concentration (mg/L)
L/S (L/kg)
Cumulative release of P
Cumulative release (mg/kg)
L/S (L/kg)
pH development as function of L/S
pH
L/S (L/kg)
BGM(C,1,1)
BGM(C,1,2)
BGM(P,1,1)
own pH
BGM(P,1,2)
own pH
ML
MDL

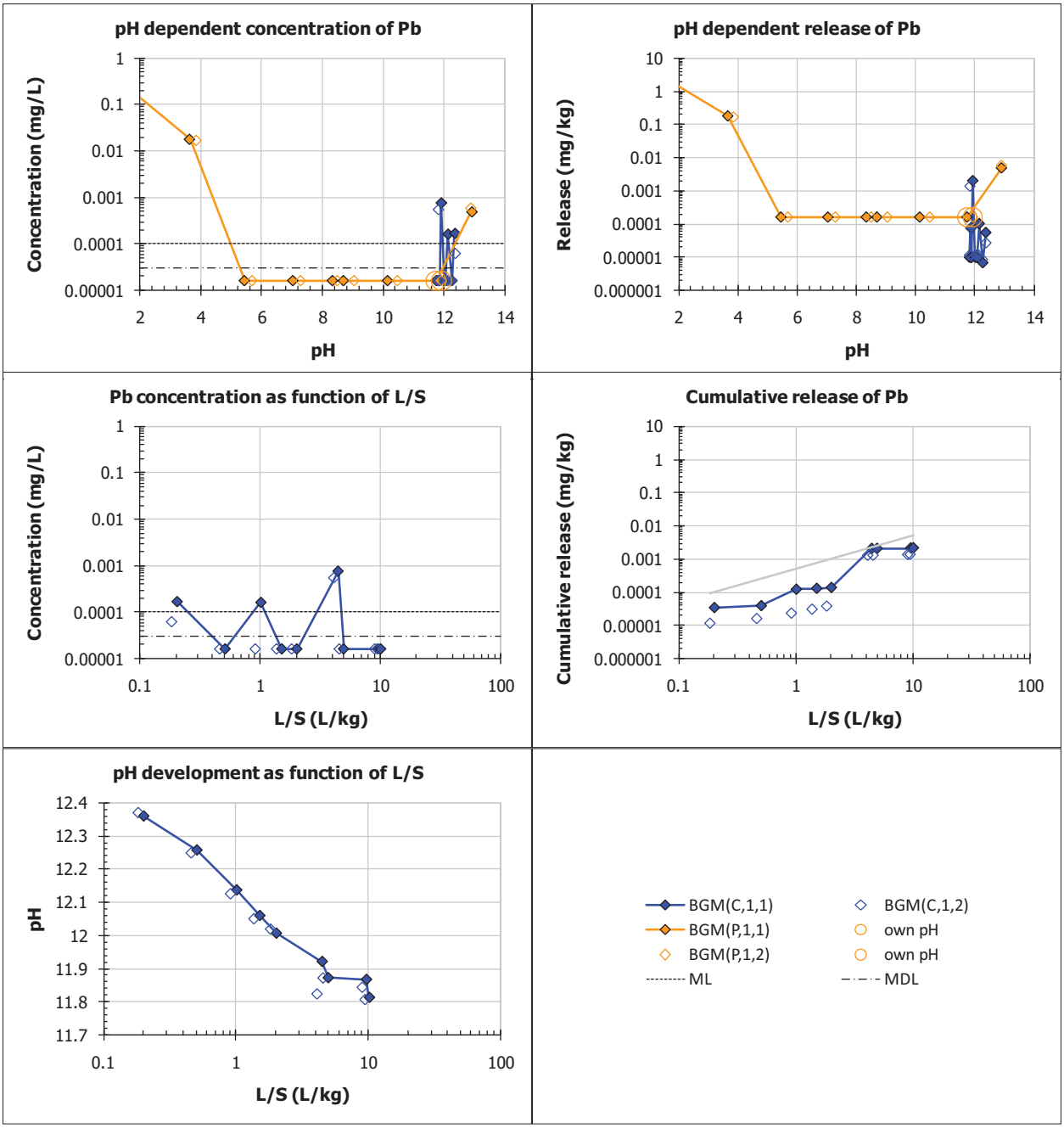
pH dependent concentration of Pb
Concentration (mg/L)
pH
pH dependent release of Pb
Release (mg/kg)
pH
Pb concentration as function of L/S
Concentration (mg/L)
L/S (L/kg)
Cumulative release of Pb
Cumulative release (mg/kg)
L/S (L/kg)
pH development as function of L/S
pH
L/S (L/kg)
BGM(C,1,1)
BGM(C,1,2)
BGM(P,1,1)
own pH
BGM(P,1,2)
own pH
ML
MDL

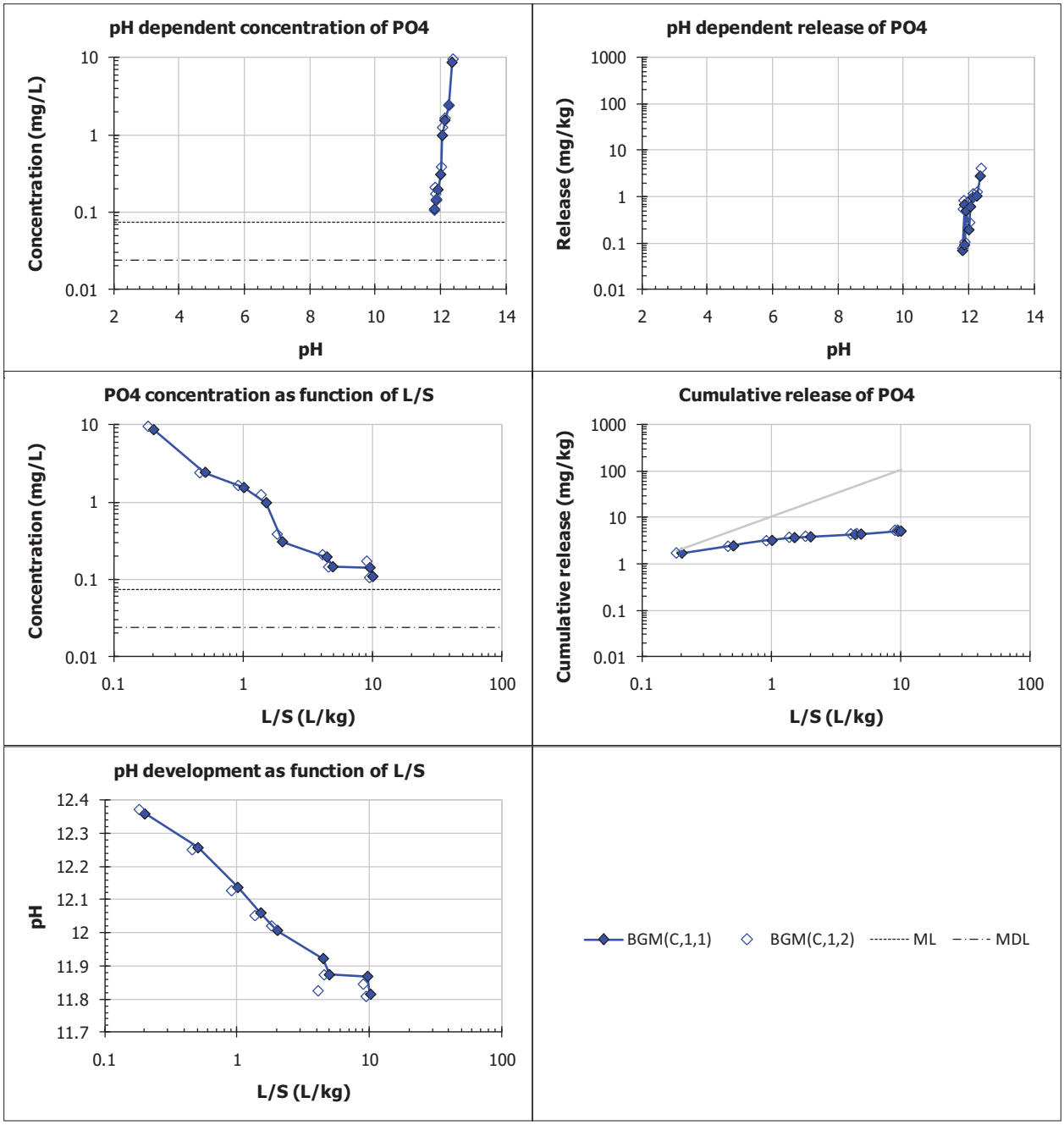
pH dependent concentration of PO4
Concentration (mg/L)
pH
pH dependent release of PO4
Release (mg/kg)
pH
PO4 concentration as function of L/S
Concentration (mg/L)
L/S (L/kg)
Cumulative release of PO4
Cumulative release (mg/kg)
L/S (L/kg)
pH development as function of L/S
pH
L/S (L/kg)
BGM(C,1,1)
BGM(C,1,2)
ML
MDL

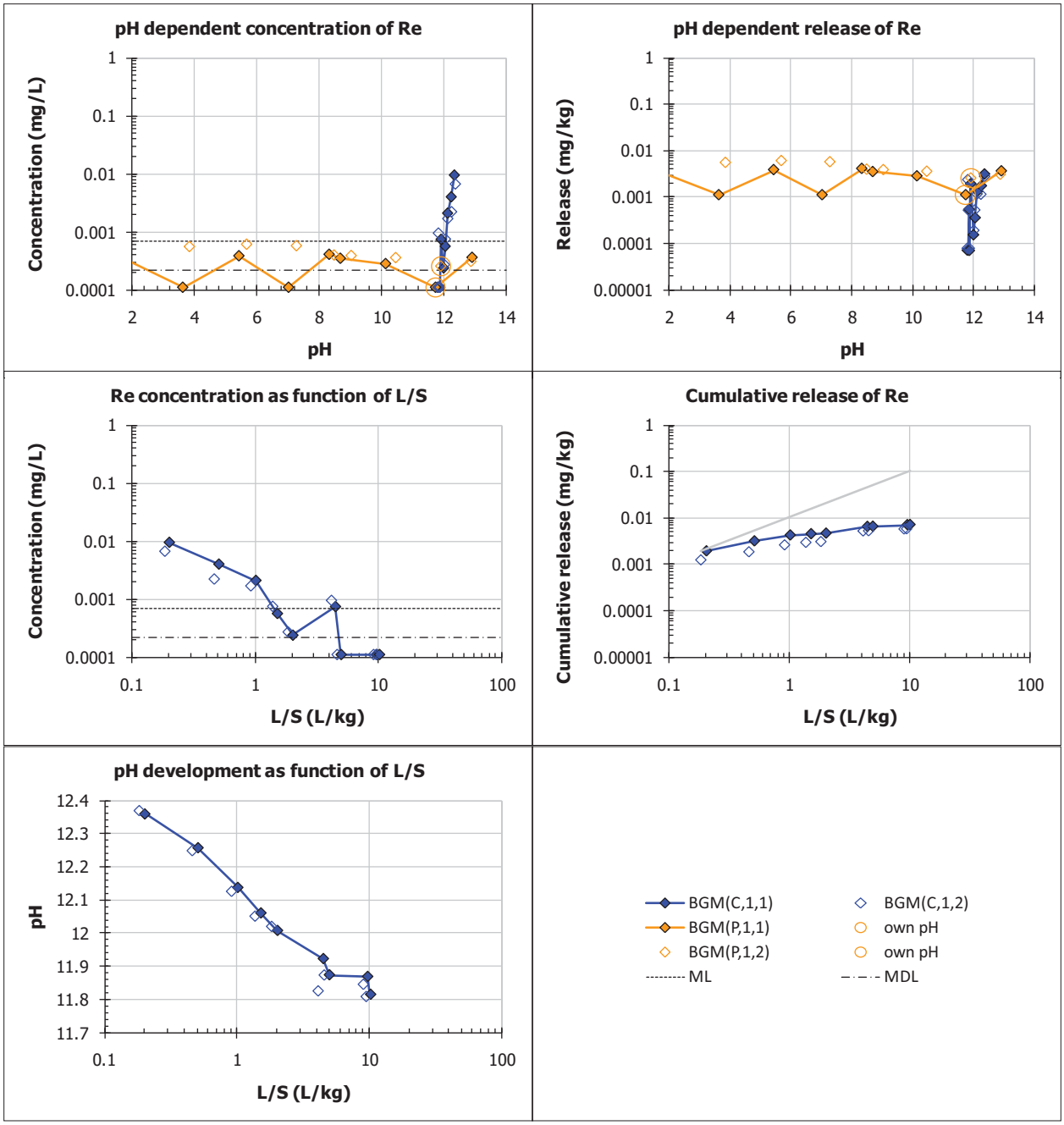
pH dependent concentration of Re
Concentration (mg/L)
pH
pH dependent release of Re
Release (mg/kg)
pH
Re concentration as function of L/S
Concentration (mg/L)
L/S (L/kg)
Cumulative release of Re
Cumulative release (mg/kg)
L/S (L/kg)
pH development as function of L/S
pH
L/S (L/kg)
BGM(C,1,1)
BGM(C,1,2)
BGM(P,1,1)
own pH
BGM(P,1,2)
own pH
ML
MDL

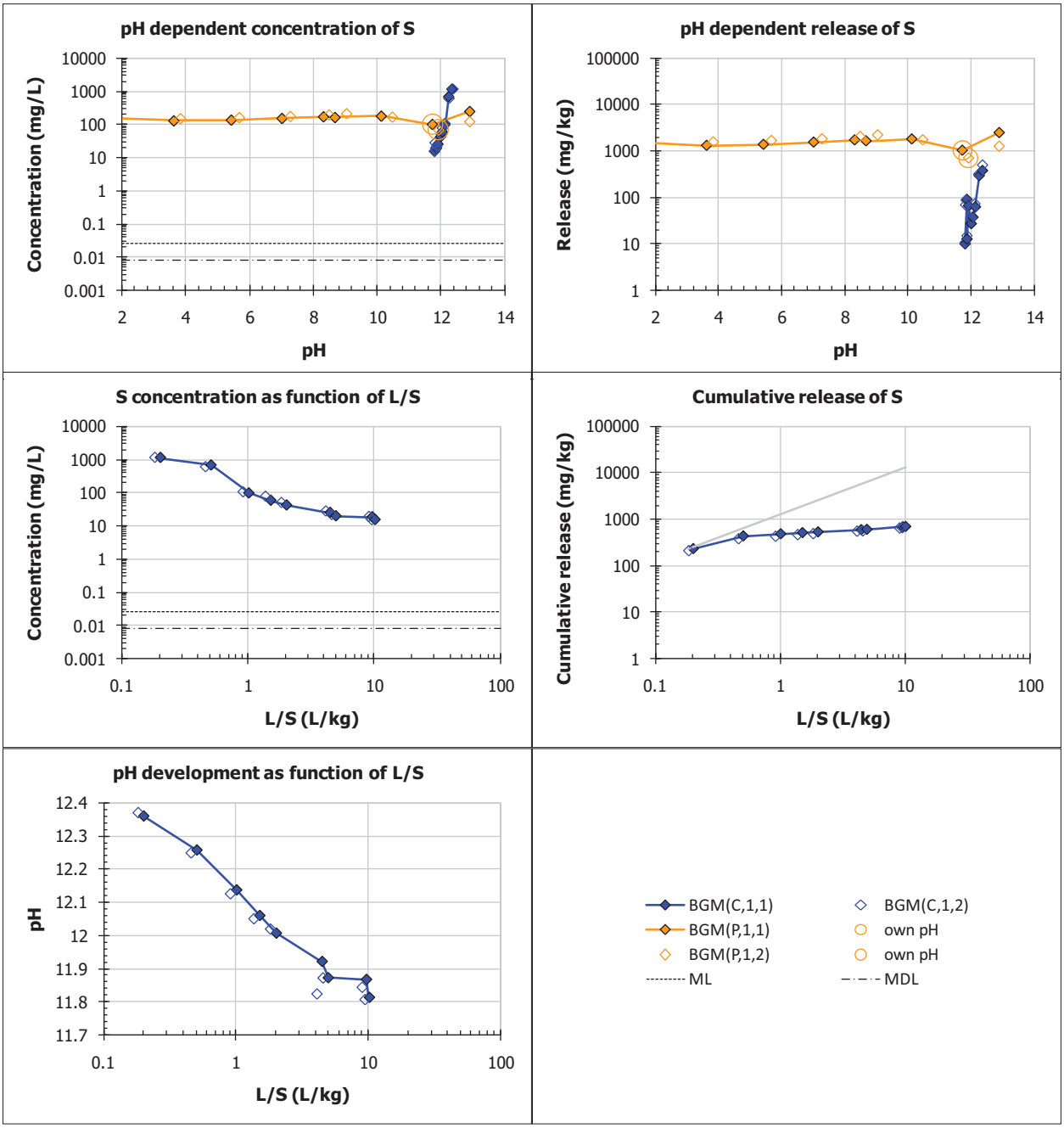
pH dependent concentration of S
Concentration (mg/L)
pH
pH dependent release of S
Release (mg/kg)
pH
S concentration as function of L/S
Concentration (mg/L)
L/S (L/kg)
Cumulative release of S
Cumulative release (mg/kg)
L/S (L/kg)
pH development as function of L/S
pH
L/S (L/kg)
BGM(C,1,1)
BGM(C,1,2)
BGM(P,1,1)
own pH
BGM(P,1,2)
own pH
ML
MDL

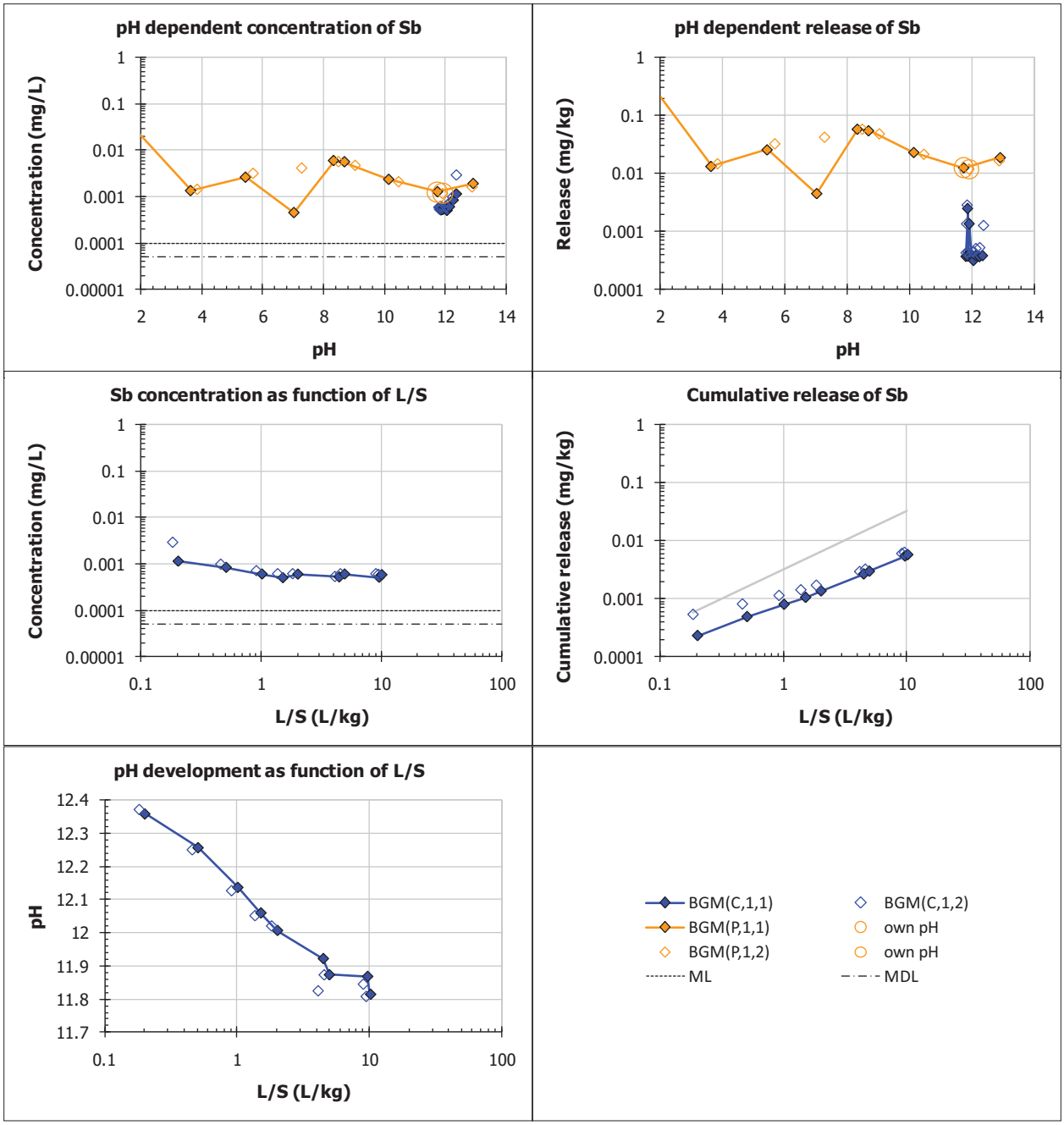
pH dependent concentration of Sb
Concentration (mg/L)
pH
pH dependent release of Sb
Release (mg/kg)
pH
Sb concentration as function of L/S
Concentration (mg/L)
L/S (L/kg)
Cumulative release of Sb
Cumulative release (mg/kg)
L/S (L/kg)
pH development as function of L/S
pH
L/S (L/kg)
BGM(C,1,1)
BGM(C,1,2)
BGM(P,1,1)
own pH
BGM(P,1,2)
own pH
ML
MDL

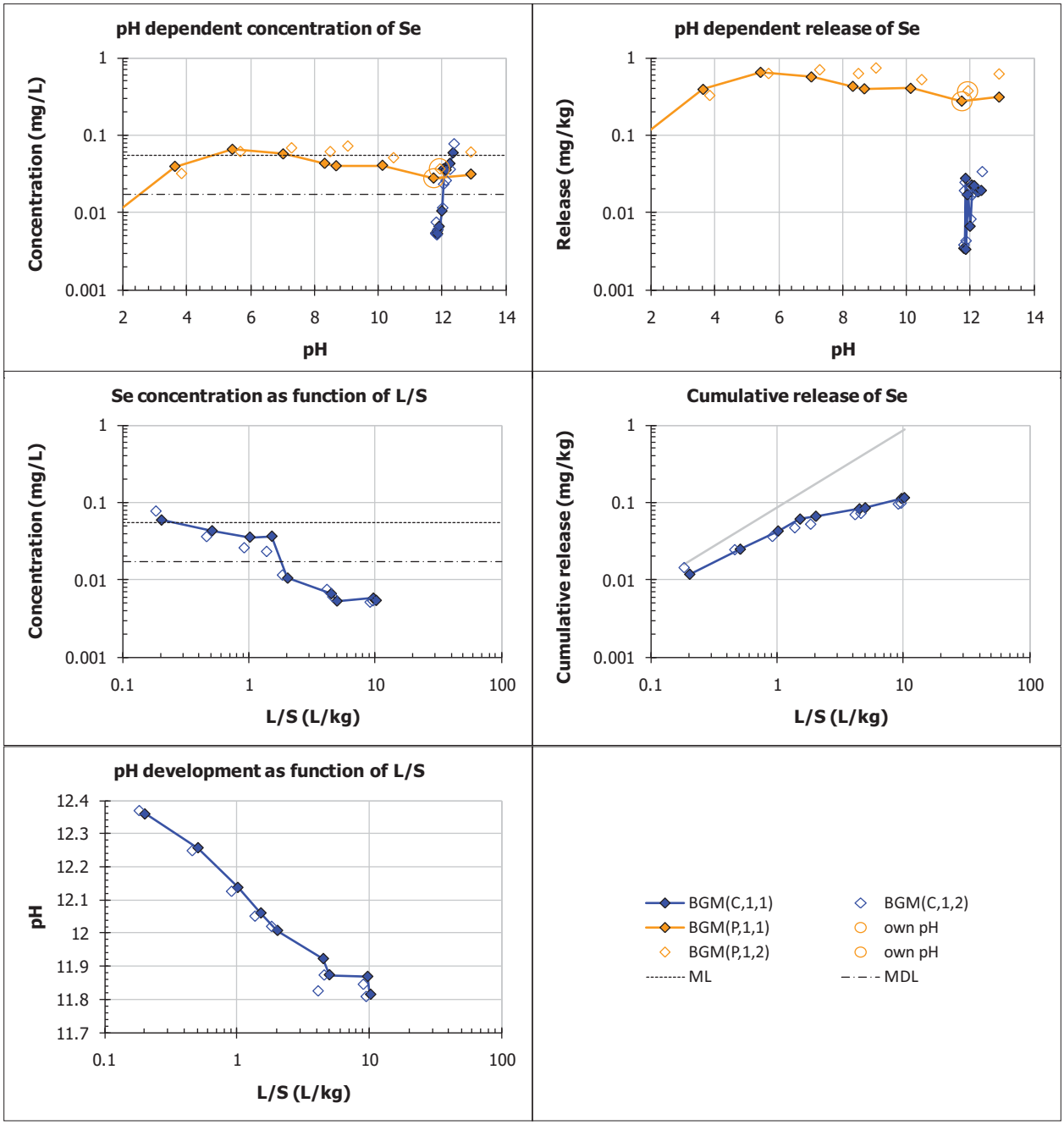
pH dependent concentration of Se
Concentration (mg/L)
pH
pH dependent release of Se
Release (mg/kg)
pH
Se concentration as function of L/S
Concentration (mg/L)
L/S (L/kg)
Cumulative release of Se
Cumulative release (mg/kg)
L/S (L/kg)
pH development as function of L/S
pH
L/S (L/kg)
BGM(C,1,1)
BGM(C,1,2)
BGM(P,1,1)
own pH
BGM(P,1,2)
own pH
ML
MDL

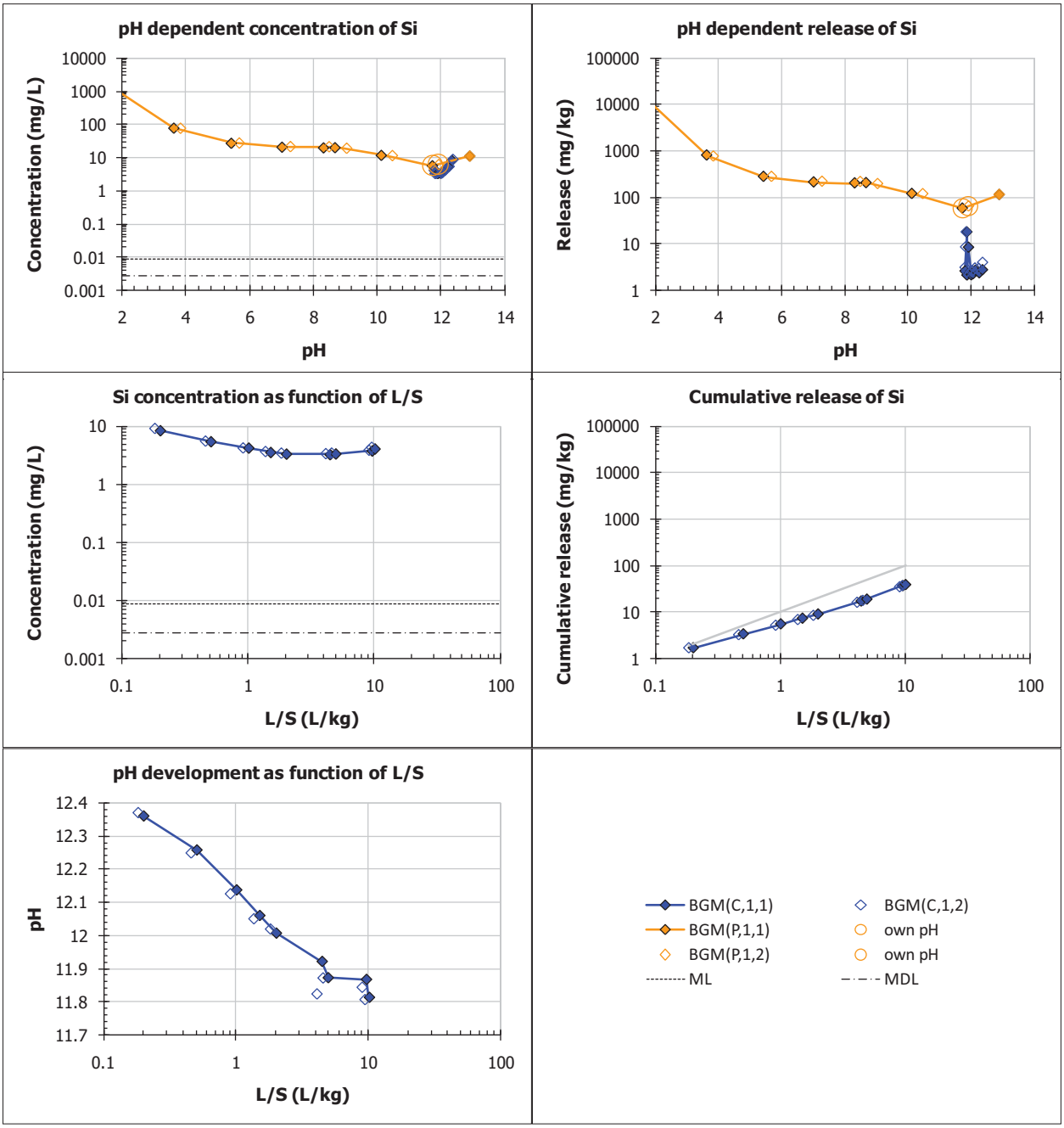
pH dependent concentration of Si
Concentration (mg/L)
pH
pH dependent release of Si
Release (mg/kg)
pH
Si concentration as function of L/S
Concentration (mg/L)
L/S (L/kg)
Cumulative release of Si
Cumulative release (mg/kg)
L/S (L/kg)
pH development as function of L/S
pH
L/S (L/kg)
BGM(C,1,1)
BGM(C,1,2)
BGM(P,1,1)
own pH
BGM(P,1,2)
own pH
ML
MDL

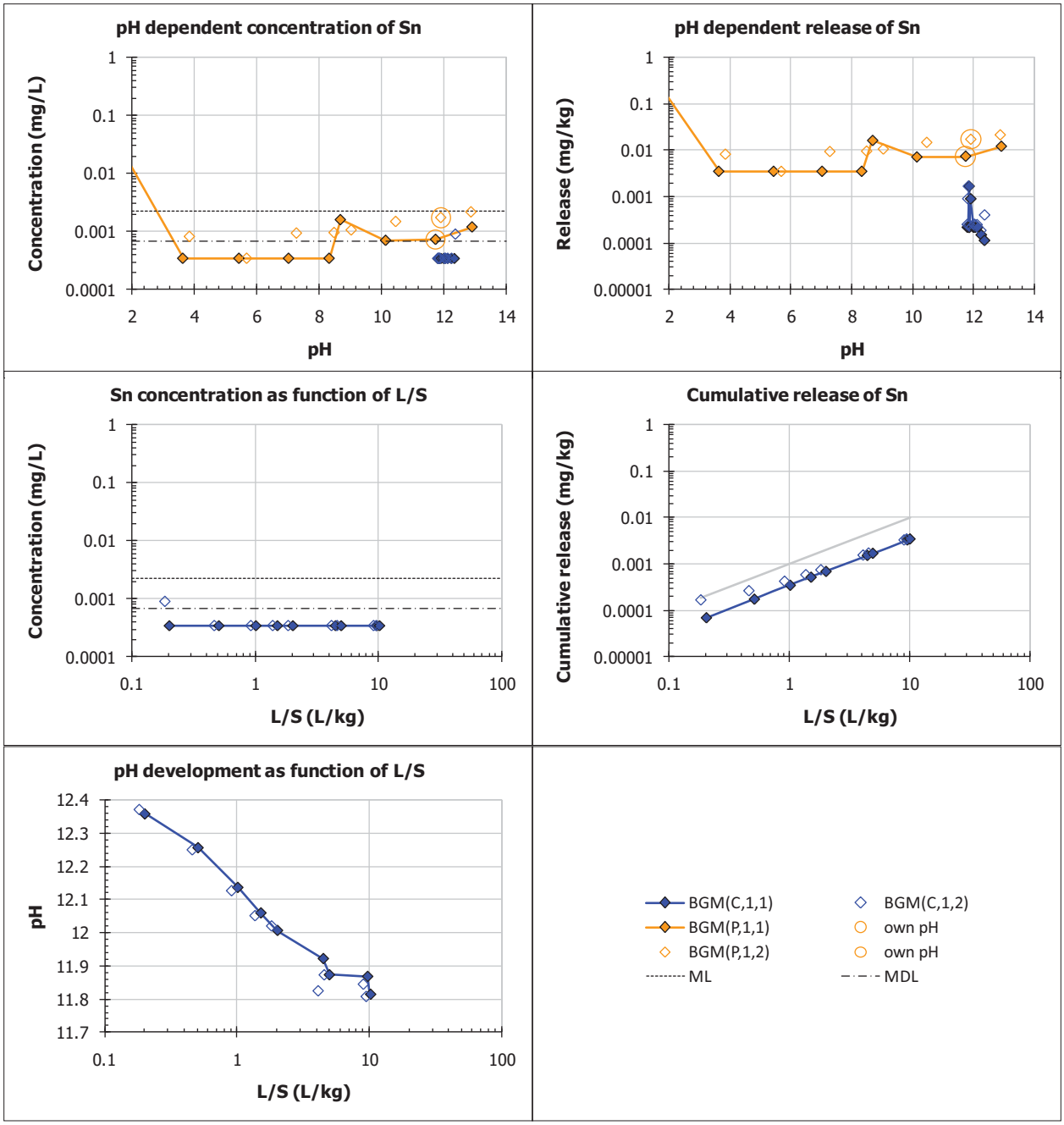
pH dependent concentration of Sn
Concentration (mg/L)
pH
pH dependent release of Sn
Release (mg/kg)
pH
Sn concentration as function of L/S
Concentration (mg/L)
L/S (L/kg)
Cumulative release of Sn
Cumulative release (mg/kg)
L/S (L/kg)
pH development as function of L/S
pH
L/S (L/kg)
BGM(C,1,1)
BGM(C,1,2)
BGM(P,1,1)
own pH
BGM(P,1,2)
own pH
ML
MDL

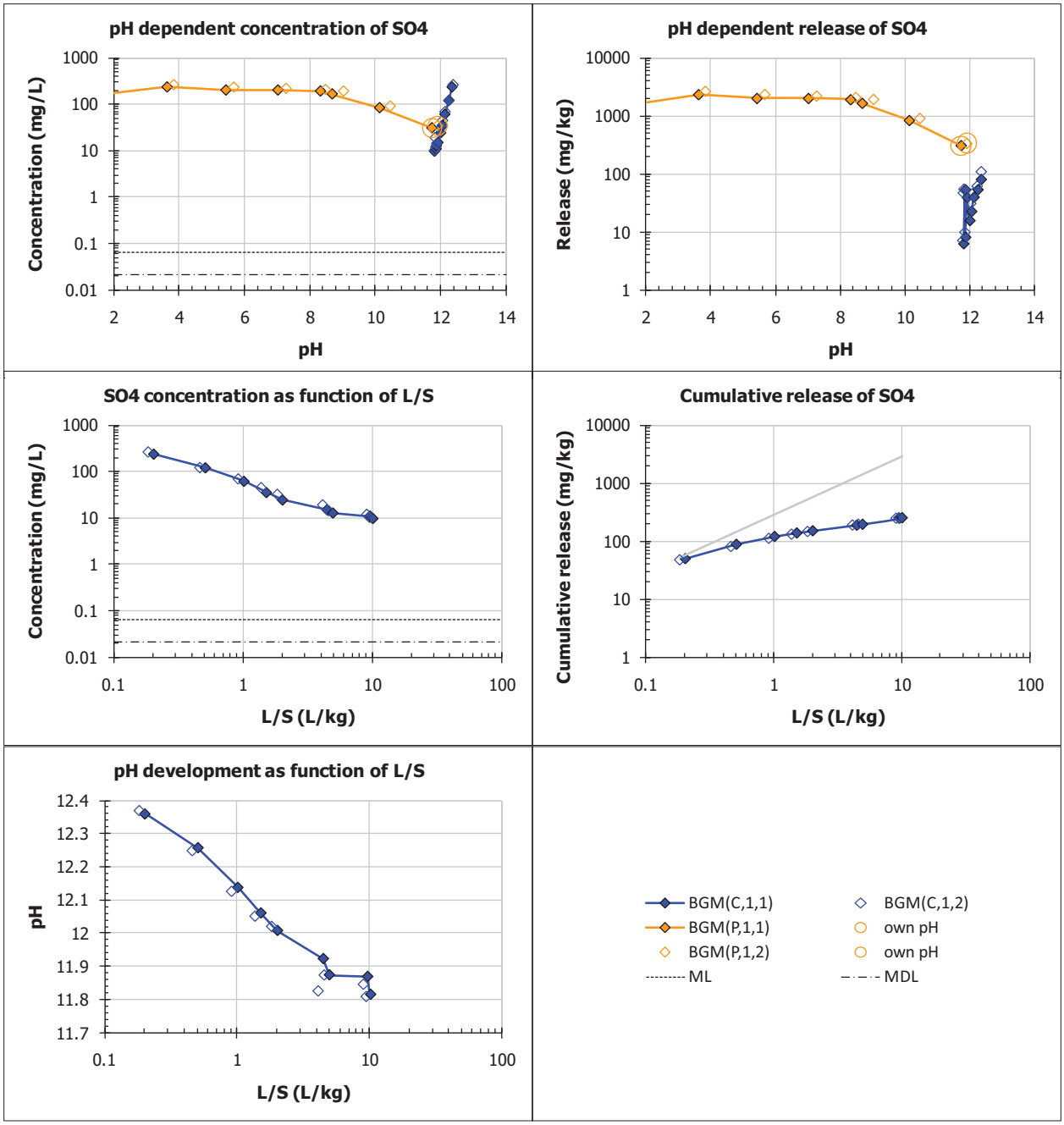
pH dependent concentration of SO4
Concentration (mg/L)
pH
pH dependent release of SO4
Release (mg/kg)
pH
SO4 concentration as function of L/S
Concentration (mg/L)
L/S (L/kg)
Cumulative release of SO4
Cumulative release (mg/kg)
L/S (L/kg)
pH development as function of L/S
pH
L/S (L/kg)
BGM(C,1,1)
BGM(C,1,2)
BGM(P,1,1)
own pH
BGM(P,1,2)
own pH
ML
MDL

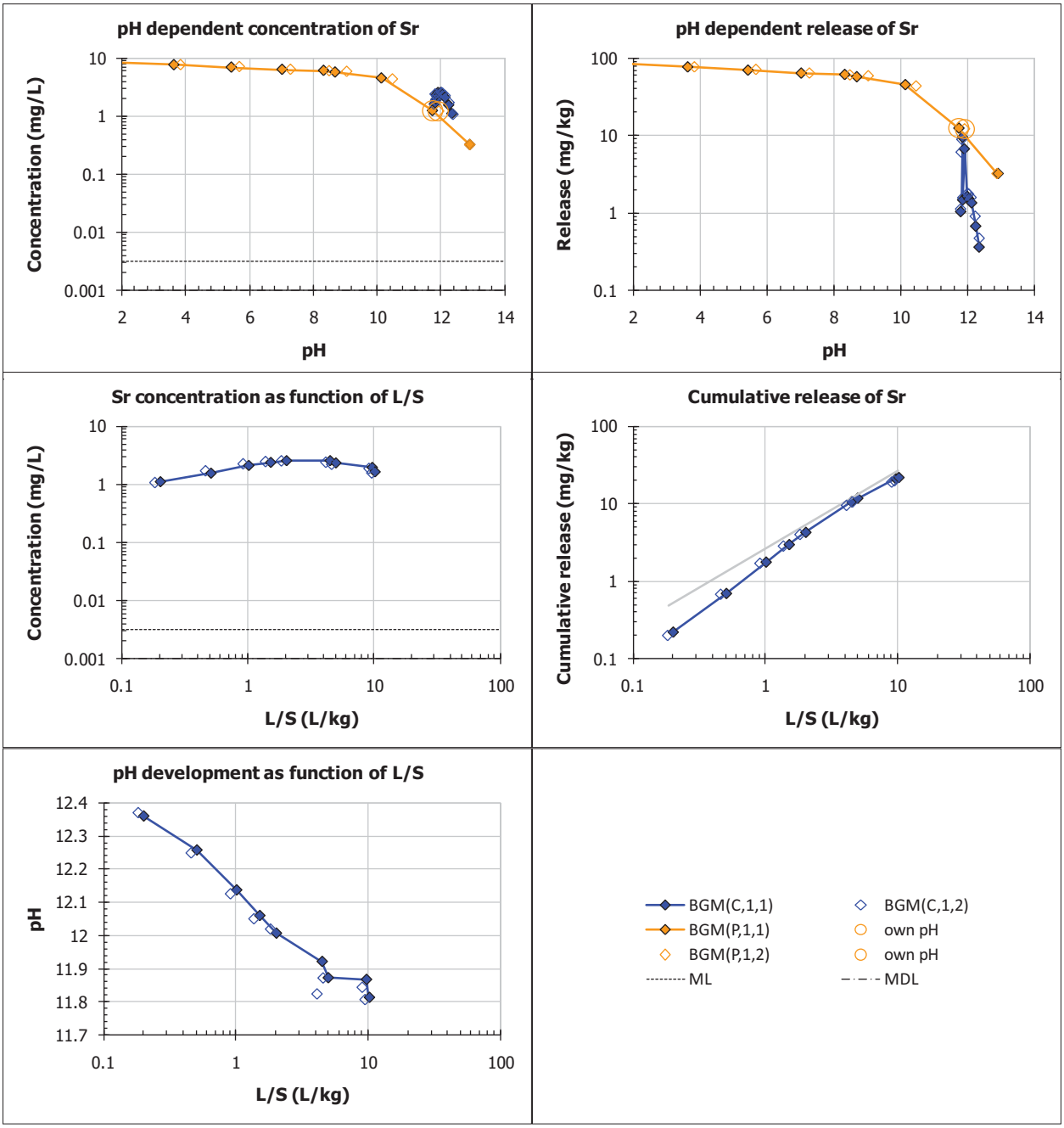
pH dependent concentration of Sr
Concentration (mg/L)
pH
pH dependent release of Sr
Release (mg/kg)
pH
Sr concentration as function of L/S
Concentration (mg/L)
L/S (L/kg)
Cumulative release of Sr
Cumulative release (mg/kg)
L/S (L/kg)
pH development as function of L/S
pH
L/S (L/kg)
BGM(C,1,1)
BGM(C,1,2)
BGM(P,1,1)
own pH
BGM(P,1,2)
own pH
ML
MDL

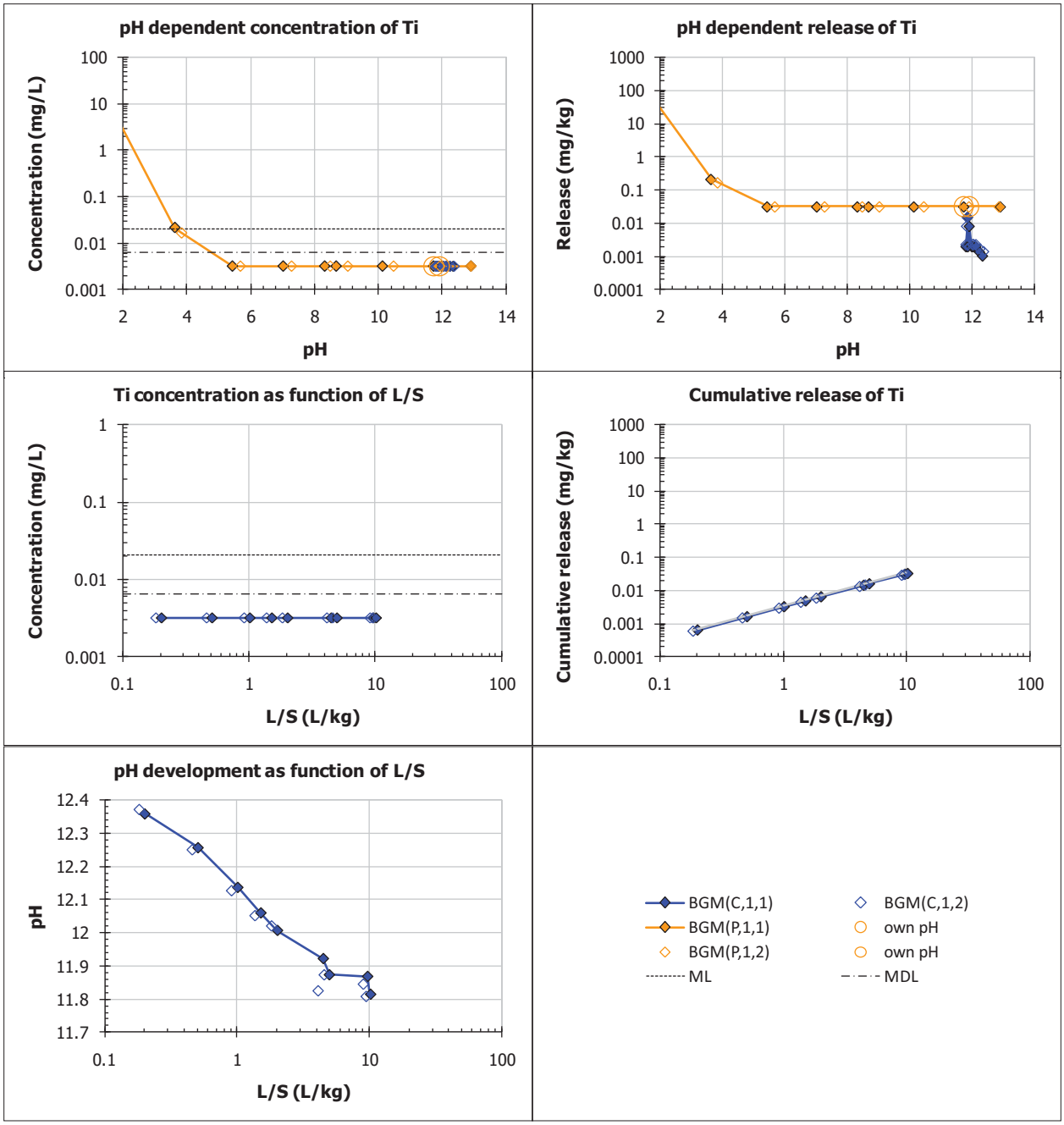
pH dependent concentration of Ti
Concentration (mg/L)
pH
pH dependent release of Ti
Release (mg/kg)
pH
Ti concentration as function of L/S
Concentration (mg/L)
L/S (L/kg)
Cumulative release of Ti
Cumulative release (mg/kg)
L/S (L/kg)
pH development as function of L/S
pH
L/S (L/kg)
BGM(C,1,1)
BGM(C,1,2)
BGM(P,1,1)
own pH
BGM(P,1,2)
own pH
ML
MDL

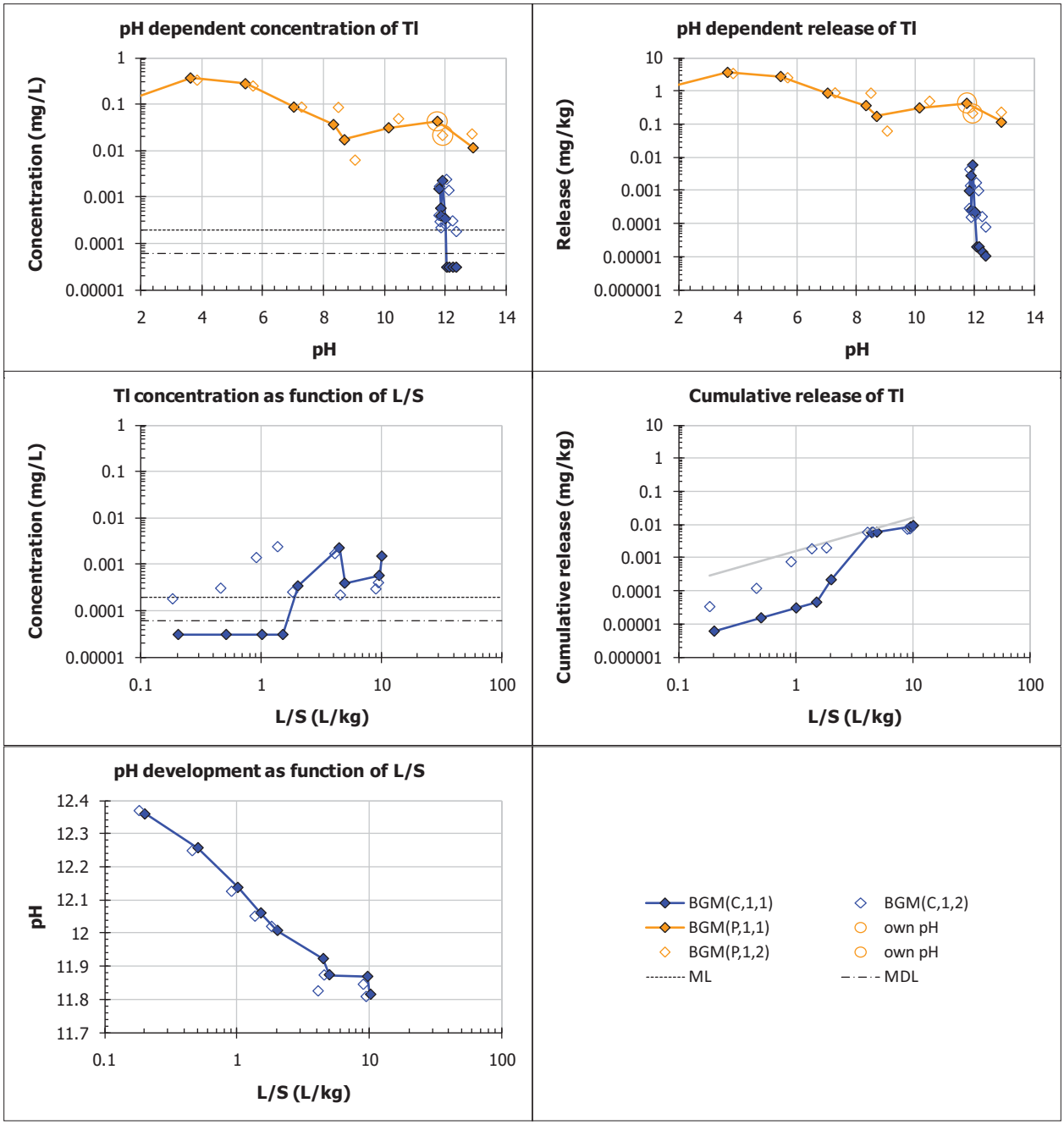
pH dependent concentration of Tl
Concentration (mg/L)
pH
pH dependent release of Tl
Release (mg/kg)
pH
Tl concentration as function of L/S
Concentration (mg/L)
L/S (L/kg)
Cumulative release of Tl
Cumulative release (mg/kg)
L/S (L/kg)
pH development as function of L/S
pH
L/S (L/kg)
BGM(C,1,1)
BGM(C,1,2)
BGM(P,1,1)
own pH
BGM(P,1,2)
own pH
ML
MDL

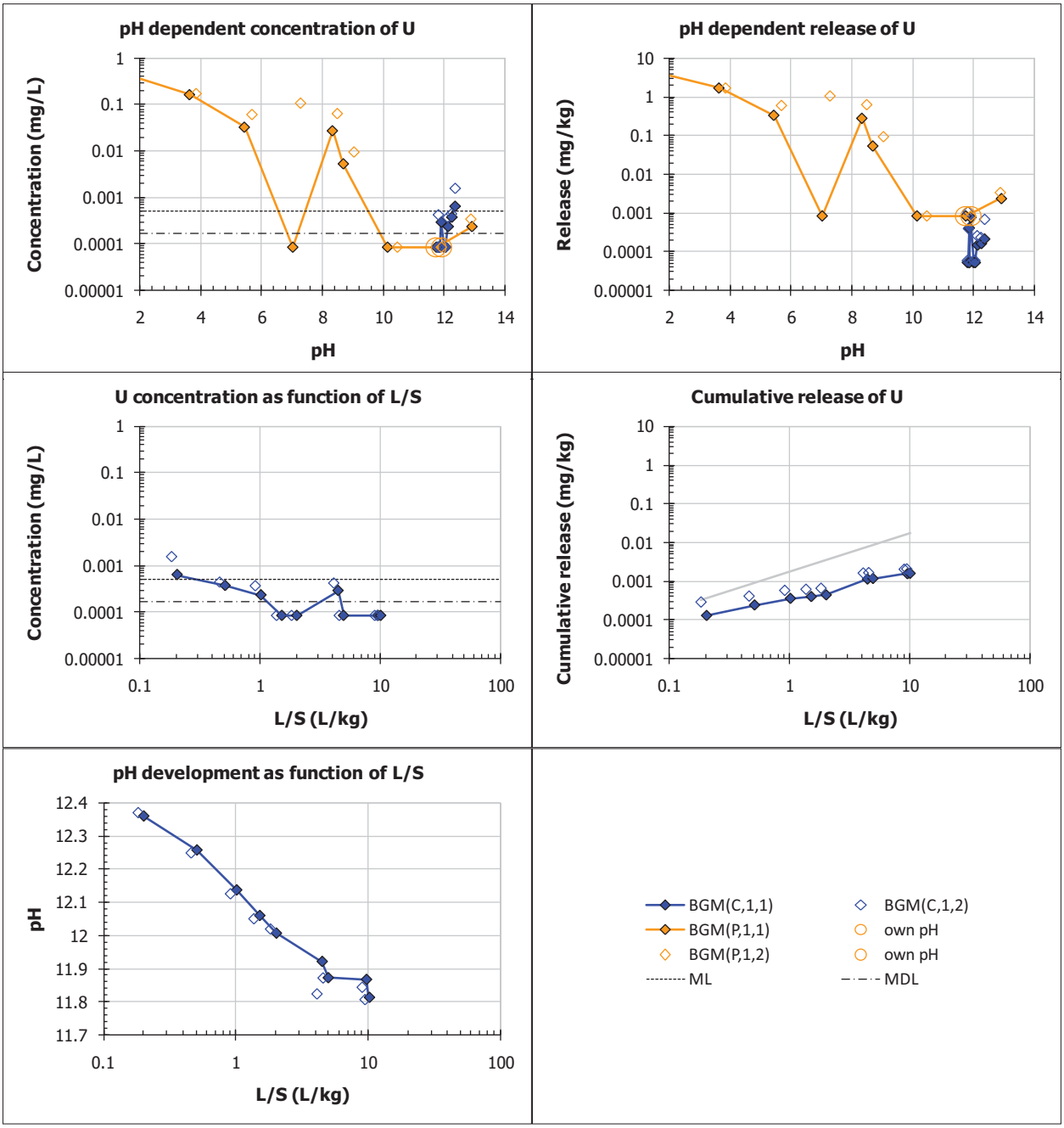
pH dependent concentration of U
Concentration (mg/L)
pH
pH dependent release of U
Release (mg/kg)
pH
U concentration as function of L/S
Concentration (mg/L)
L/S (L/kg)
Cumulative release of U
Cumulative release (mg/kg)
L/S (L/kg)
pH development as function of L/S
pH
L/S (L/kg)
BGM(C,1,1)
BGM(C,1,2)
BGM(P,1,1)
own pH
BGM(P,1,2)
own pH
ML
MDL

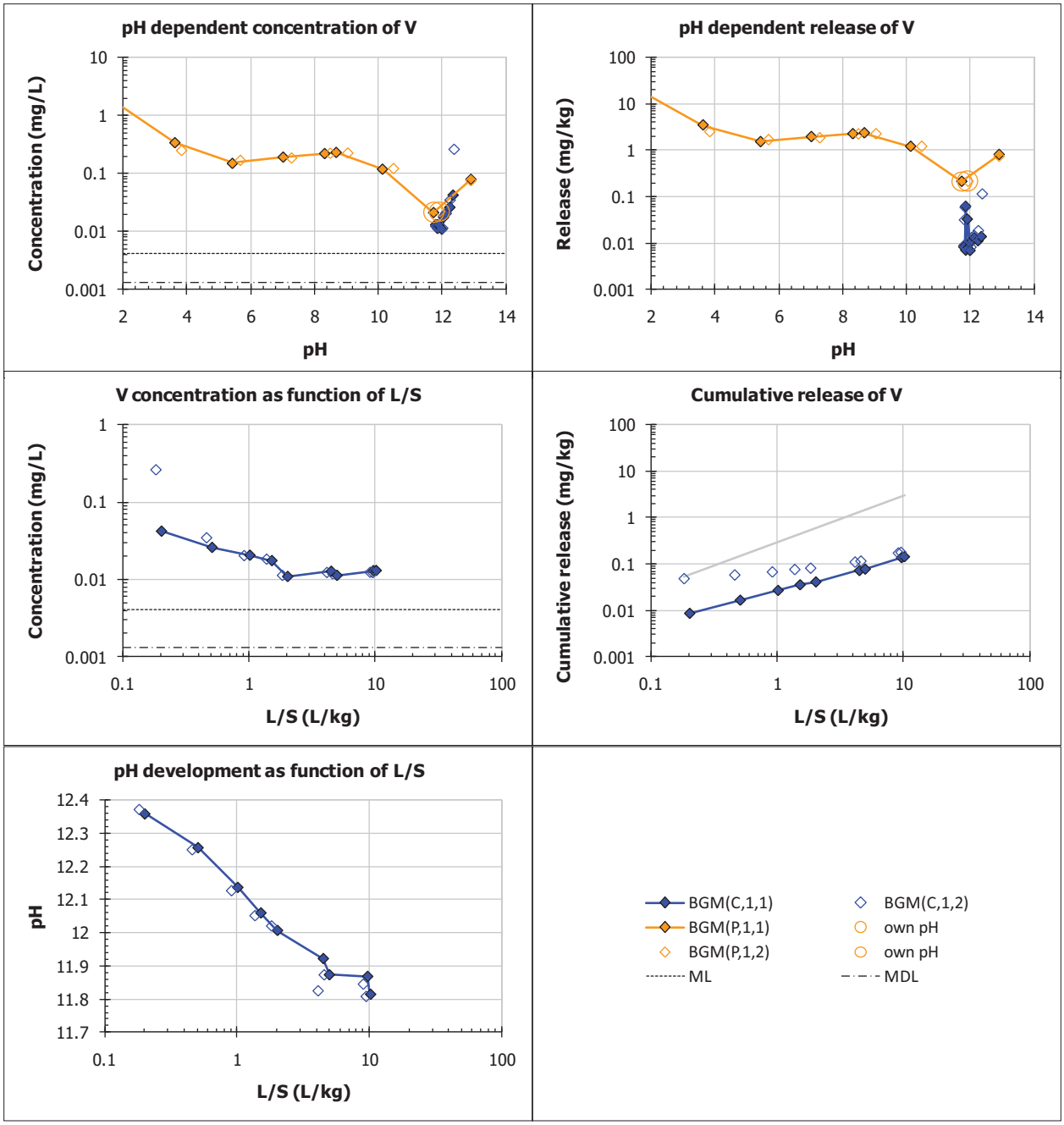
pH dependent concentration of V
Concentration (mg/L)
pH
pH dependent release of V
Release (mg/kg)
pH
V concentration as function of L/S
Concentration (mg/L)
L/S (L/kg)
Cumulative release of V
Cumulative release (mg/kg)
L/S (L/kg)
pH development as function of L/S
pH
L/S (L/kg)
BGM(C,1,1)
BGM(C,1,2)
BGM(P,1,1)
own pH
BGM(P,1,2)
own pH
ML
MDL

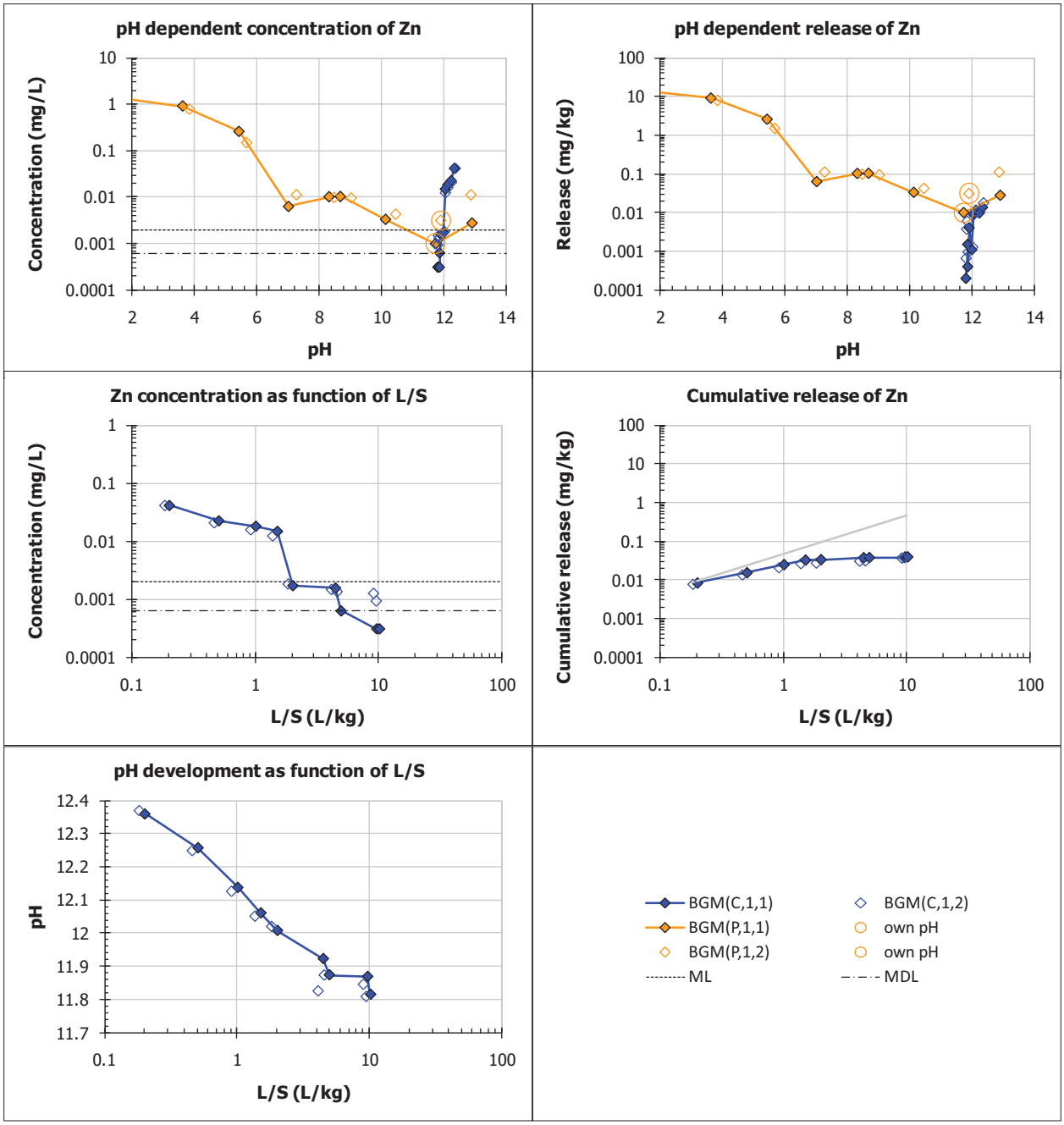
pH dependent concentration of Zn
Concentration (mg/L)
pH
pH dependent release of Zn
Release (mg/kg)
pH
Zn concentration as function of L/S
Concentration (mg/L)
L/S (L/kg)
Cumulative release of Zn
Cumulative release (mg/kg)
L/S (L/kg)
pH development as function of L/S
pH
L/S (L/kg)
BGM(C,1,1)
BGM(C,1,2)
BGM(P,1,1)
own pH
BGM(P,1,2)
own pH
ML
MDL

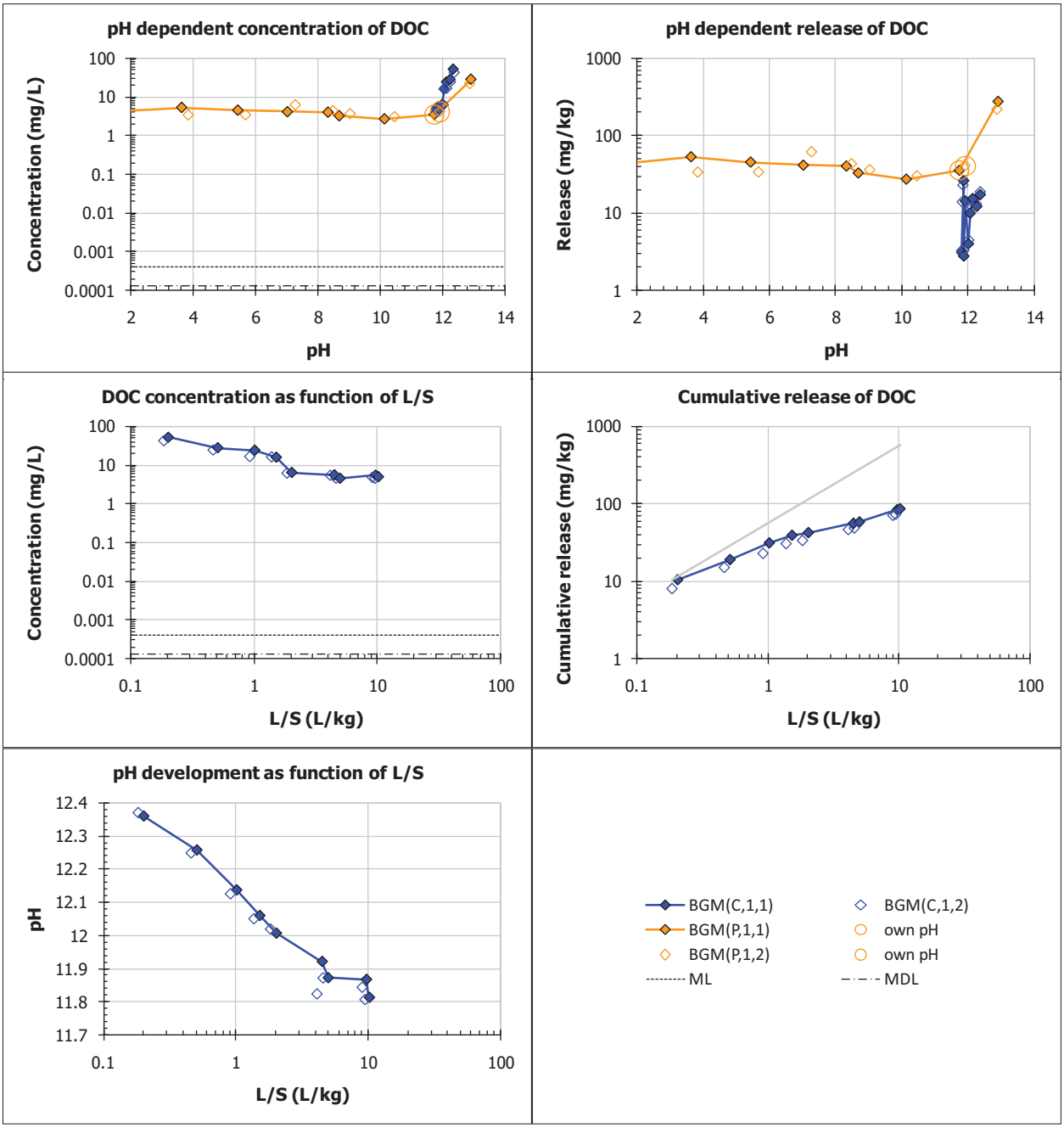
pH dependent concentration of DOC
Concentration (mg/L)
pH
pH dependent release of DOC
Release (mg/kg)
pH
DOC concentration as function of L/S
Concentration (mg/L)
L/S (L/kg)
Cumulative release of DOC
Cumulative release (mg/kg)
L/S (L/kg)
pH development as function of L/S
pH
L/S (L/kg)
BGM(C,1,1)
BGM(C,1,2)
BGM(P,1,1)
own pH
BGM(P,1,2)
own pH
ML
MDL

6.4.3 Method 1314 Results for FAF

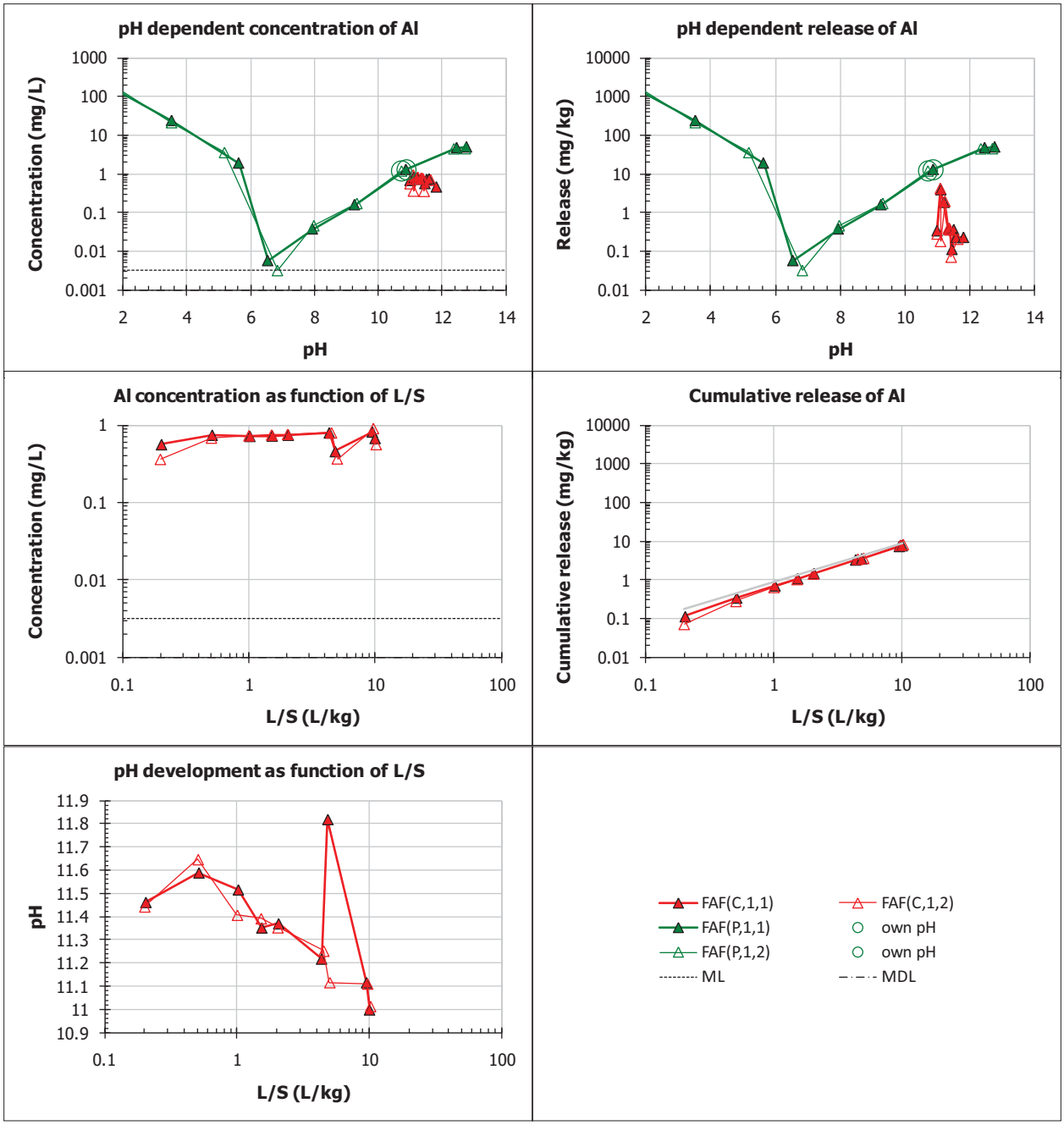

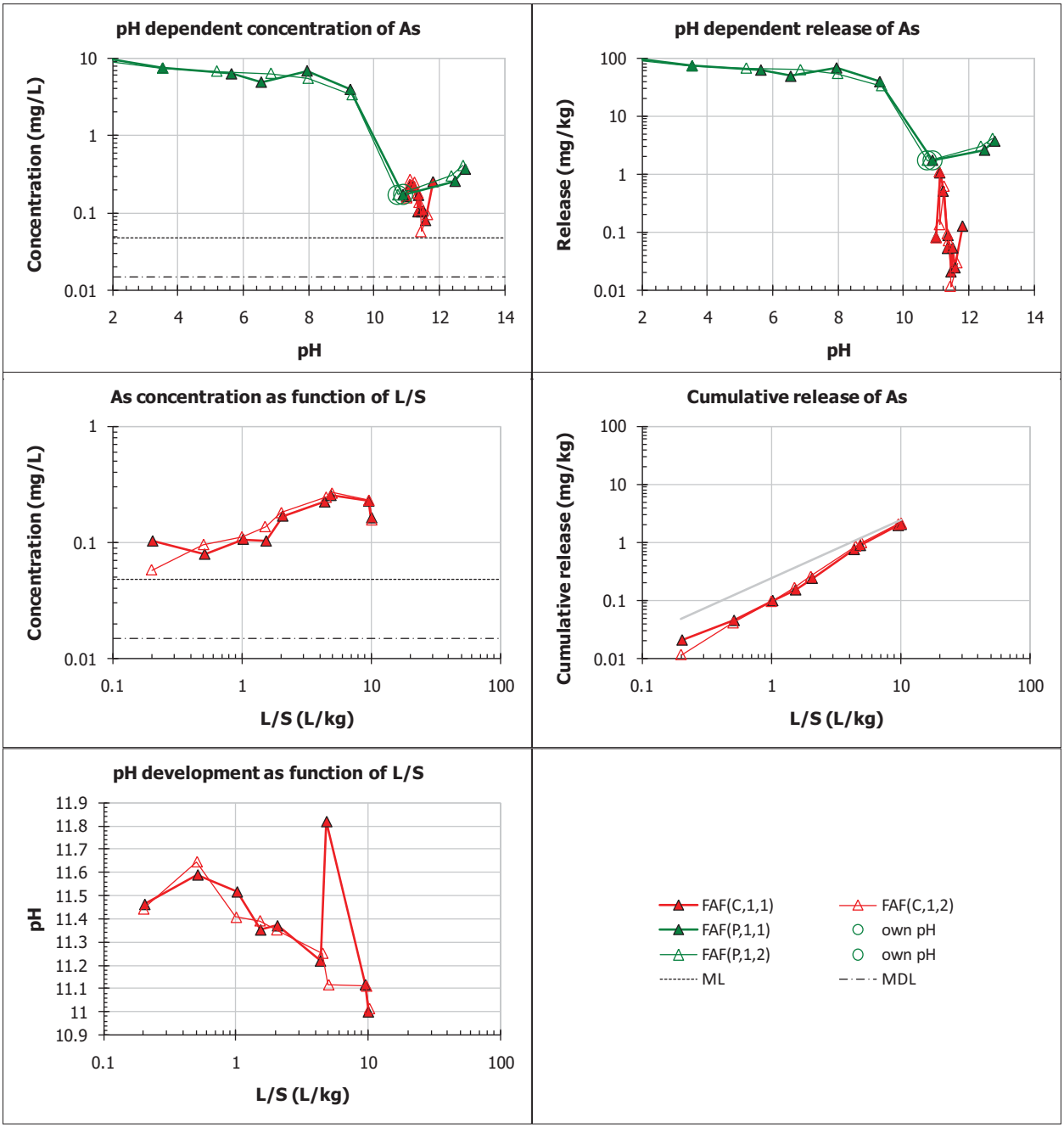
pH dependent concentration of As
Concentration (mg/L)
pH
pH dependent release of As
Release (mg/kg)
pH
As concentration as function of L/S
Concentration (mg/L)
L/S (L/kg)
Cumulative release of As
Cumulative release (mg/kg)
L/S (L/kg)
pH development as function of L/S
pH
L/S (L/kg)
FAF(C,1,1)
FAF(C,1,2)
FAF(P,1,1)
own pH
FAF(P,1,2)
own pH
ML
MDL

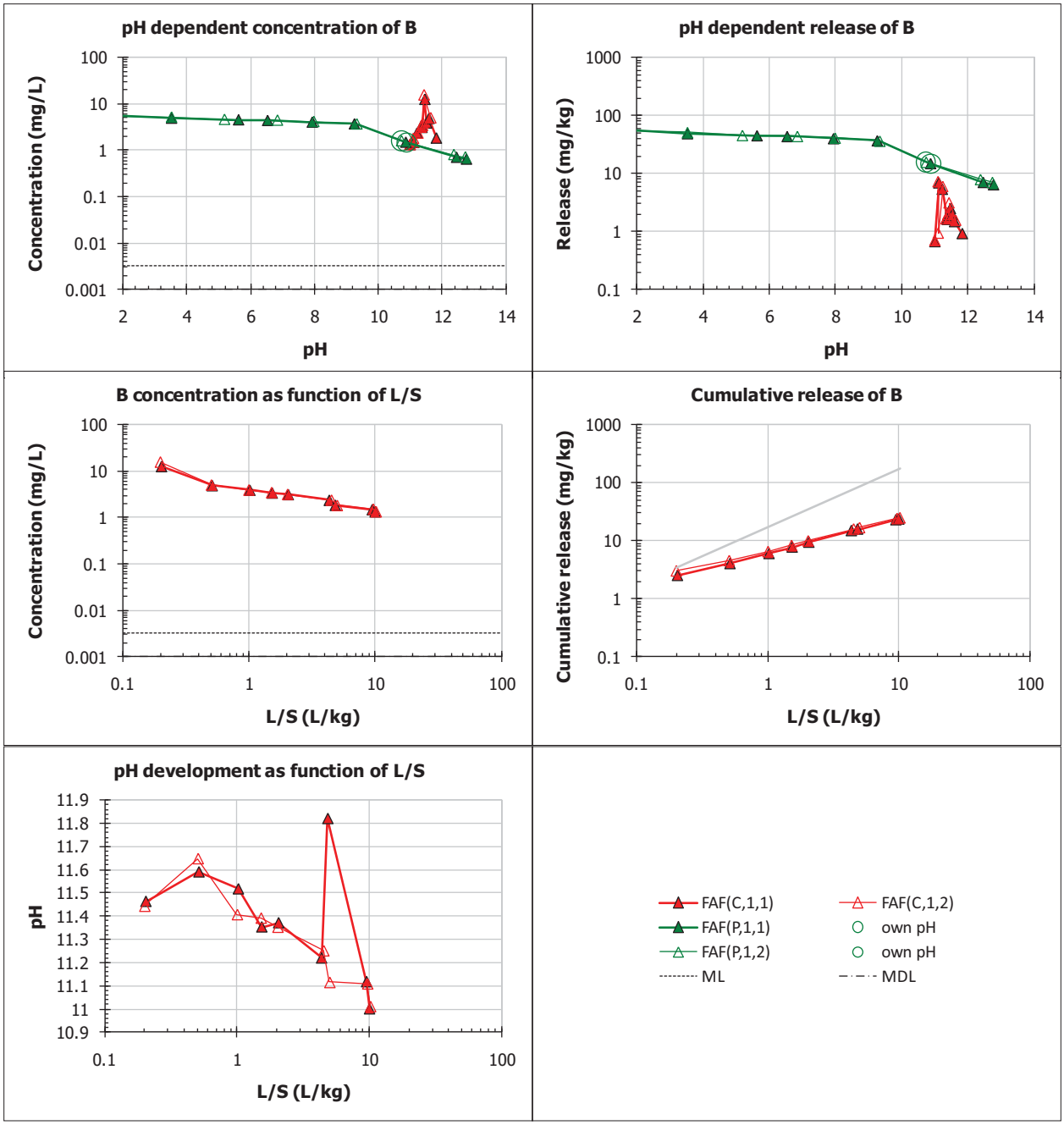
pH dependent concentration of B
Concentration (mg/L)
pH
pH dependent release of B
Release (mg/kg)
pH
B concentration as function of L/S
Concentration (mg/L)
L/S (L/kg)
Cumulative release of B
Cumulative release (mg/kg)
L/S (L/kg)
pH development as function of L/S
pH
L/S (L/kg)
FAF(C,1,1)
FAF(C,1,2)
FAF(P,1,1)
own pH
FAF(P,1,2)
own pH
ML
MDL

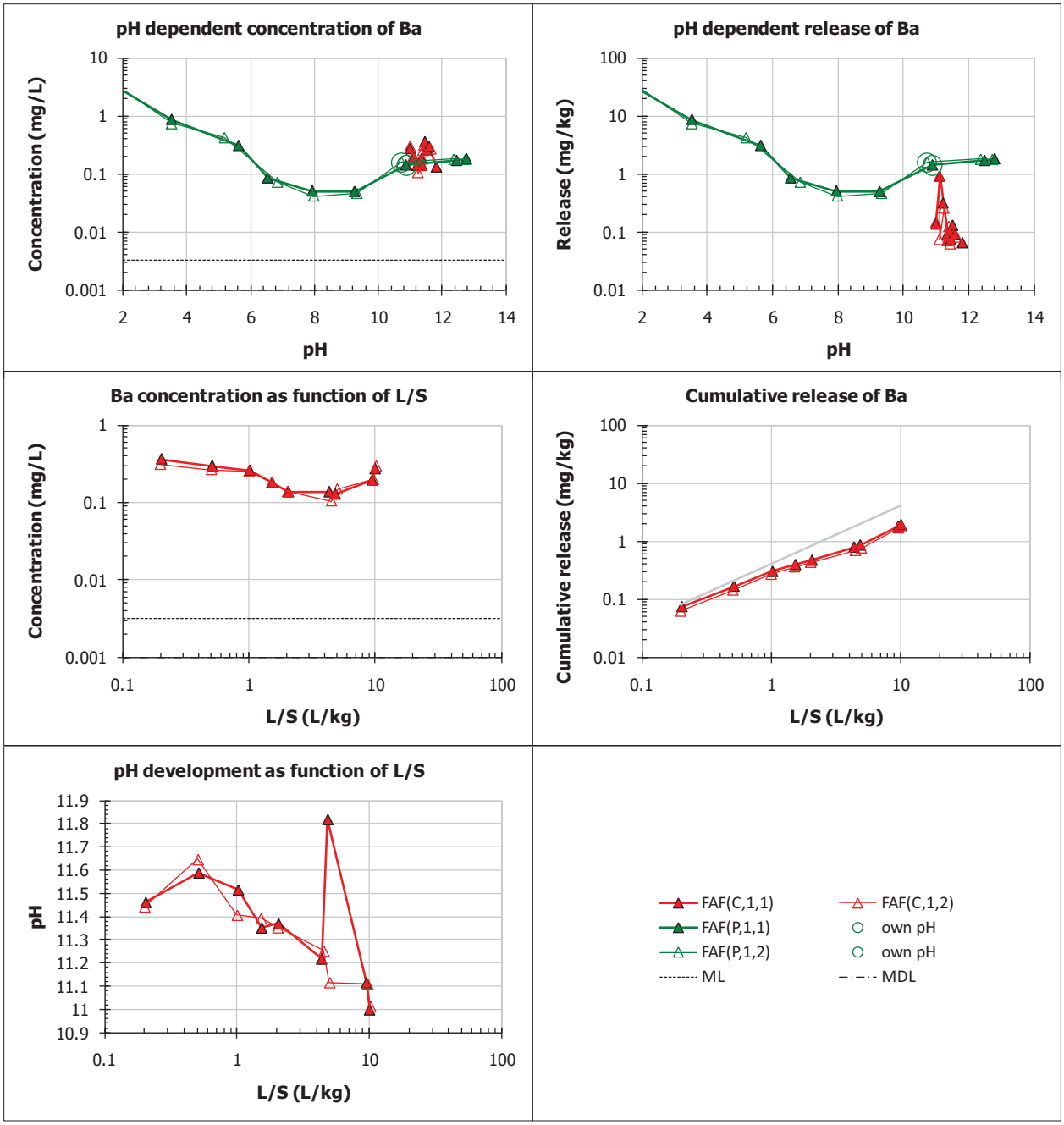
pH dependent concentration of Ba
Concentration (mg/L)
pH
pH dependent release of Ba
Release (mg/kg)
pH
Ba concentration as function of L/S
Concentration (mg/L)
L/S (L/kg)
Cumulative release of Ba
Cumulative release (mg/kg)
L/S (L/kg)
pH development as function of L/S
pH
L/S (L/kg)
FAF(C,1,1)
FAF(C,1,2)
FAF(P,1,1)
own pH
FAF(P,1,2)
own pH
ML
MDL

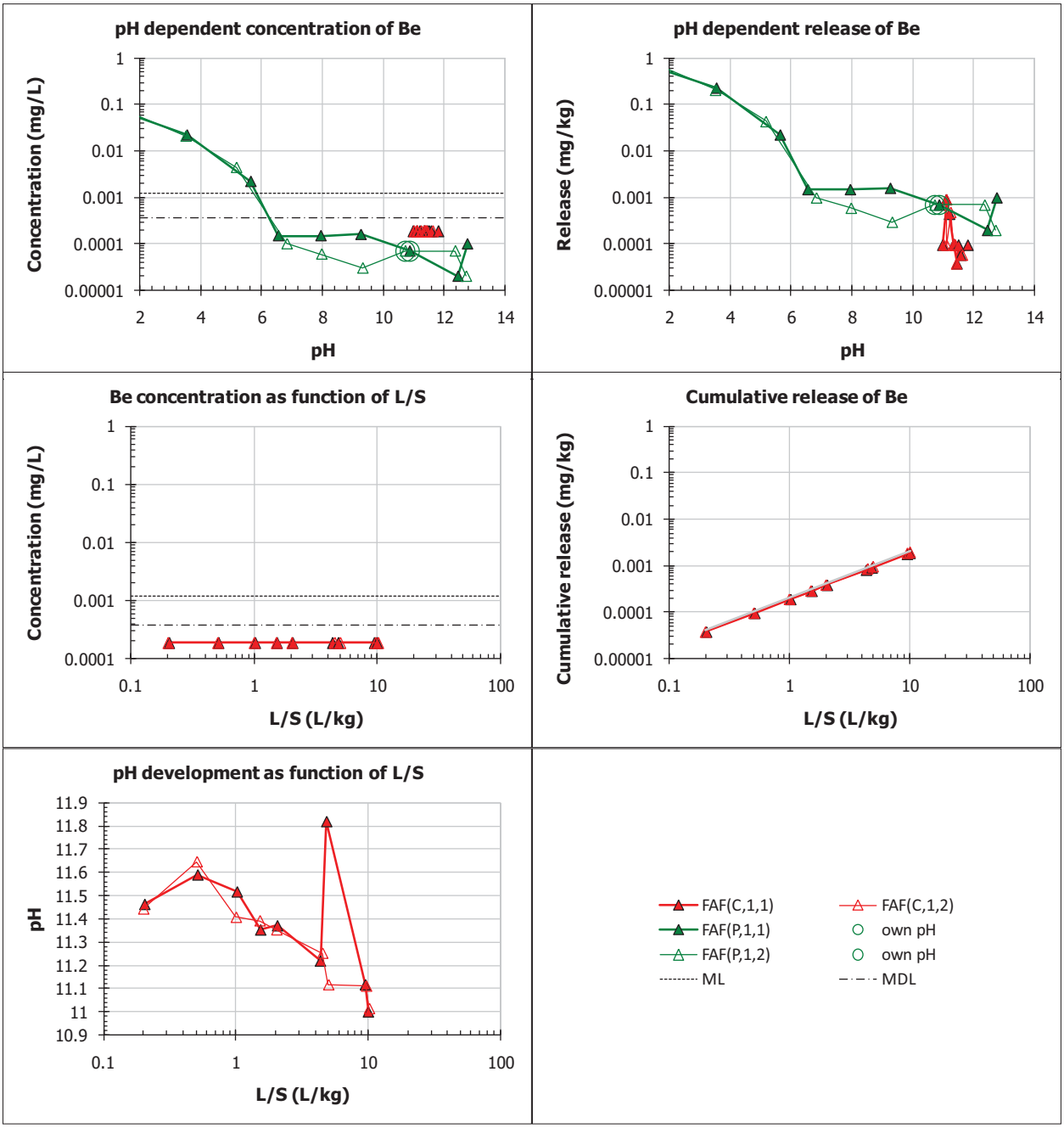
pH dependent concentration of Be
Concentration (mg/L)
pH
pH dependent release of Be
Release (mg/kg)
pH
Be concentration as function of L/S
Concentration (mg/L)
L/S (L/kg)
Cumulative release of Be
Cumulative release (mg/kg)
L/S (L/kg)
pH development as function of L/S
pH
L/S (L/kg)
FAF(C,1,1)
FAF(C,1,2)
FAF(P,1,1)
own pH
FAF(P,1,2)
own pH
ML
MDL

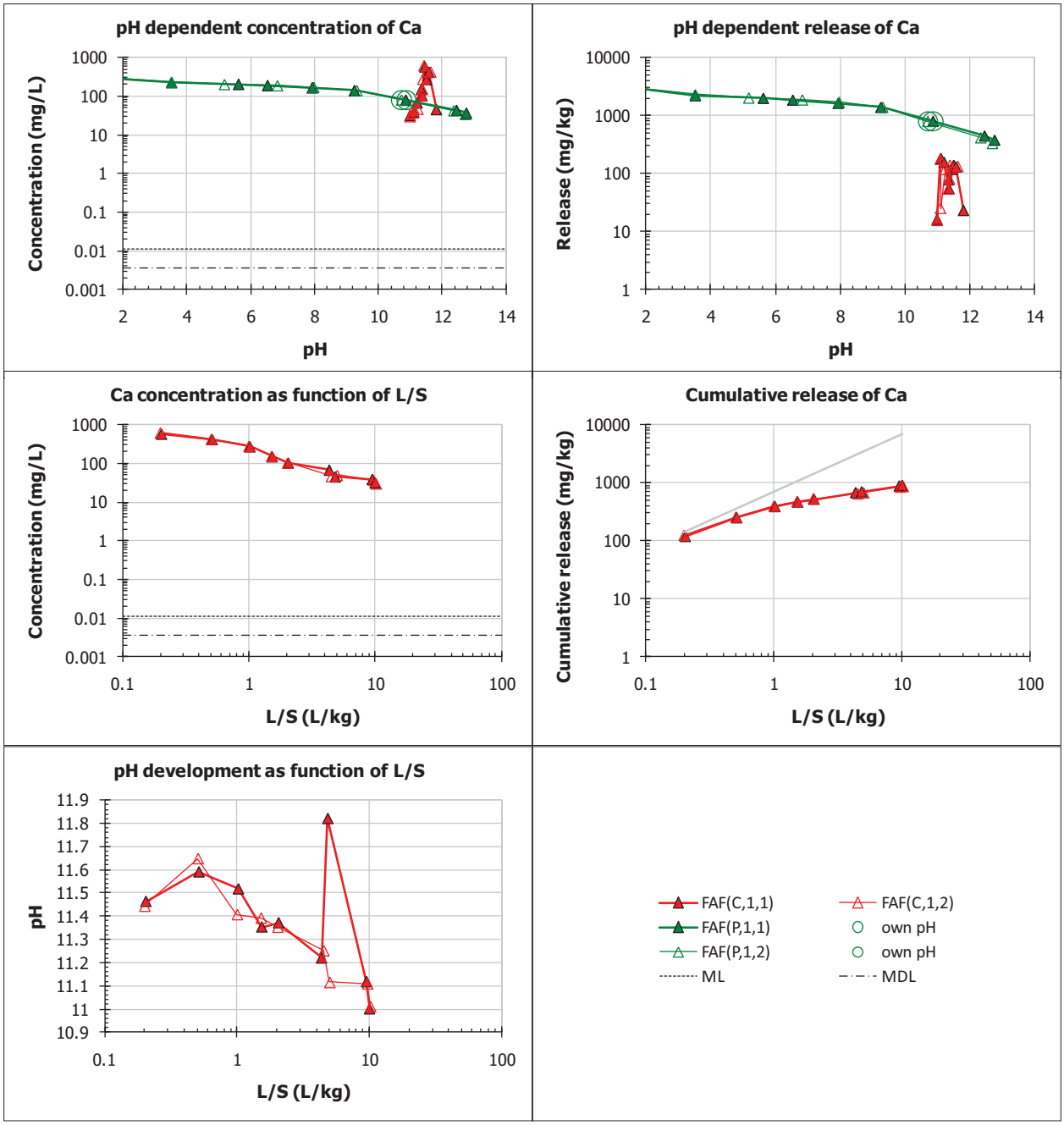
pH dependent concentration of Ca
Concentration (mg/L)
pH
pH dependent release of Ca
Release (mg/kg)
pH
Ca concentration as function of L/S
Concentration (mg/L)
L/S (L/kg)
Cumulative release of Ca
Cumulative release (mg/kg)
L/S (L/kg)
pH development as function of L/S
pH
L/S (L/kg)
FAF(C,1,1)
FAF(C,1,2)
FAF(P,1,1)
own pH
FAF(P,1,2)
own pH
ML
MDL

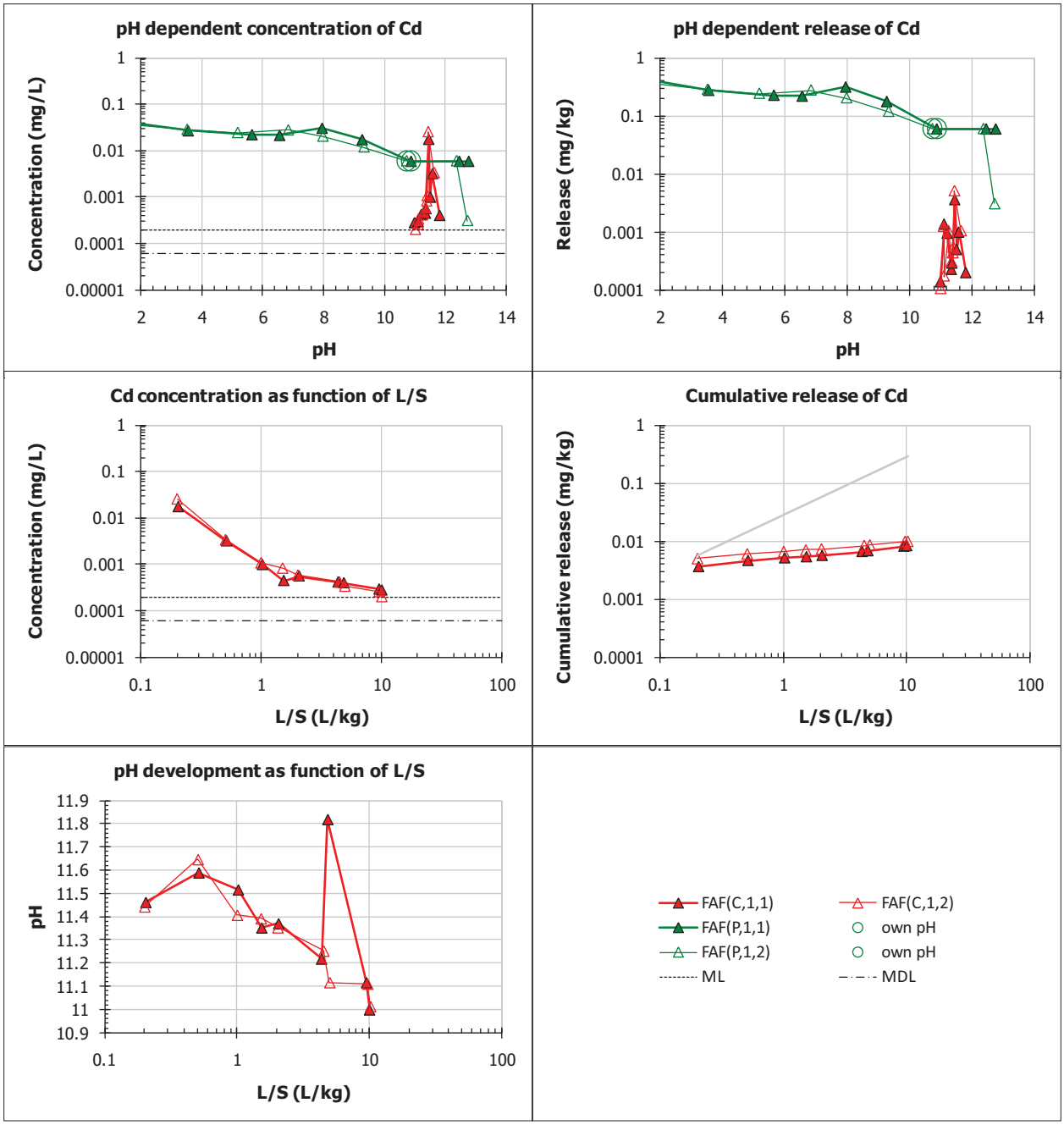
pH dependent concentration of Cd
Concentration (mg/L)
pH
pH dependent release of Cd
Release (mg/kg)
pH
Cd concentration as function of L/S
Concentration (mg/L)
L/S (L/kg)
Cumulative release of Cd
Cumulative release (mg/kg)
L/S (L/kg)
pH development as function of L/S
pH
L/S (L/kg)
FAF(C,1,1)
FAF(C,1,2)
FAF(P,1,1)
own pH
FAF(P,1,2)
own pH
ML
MDL

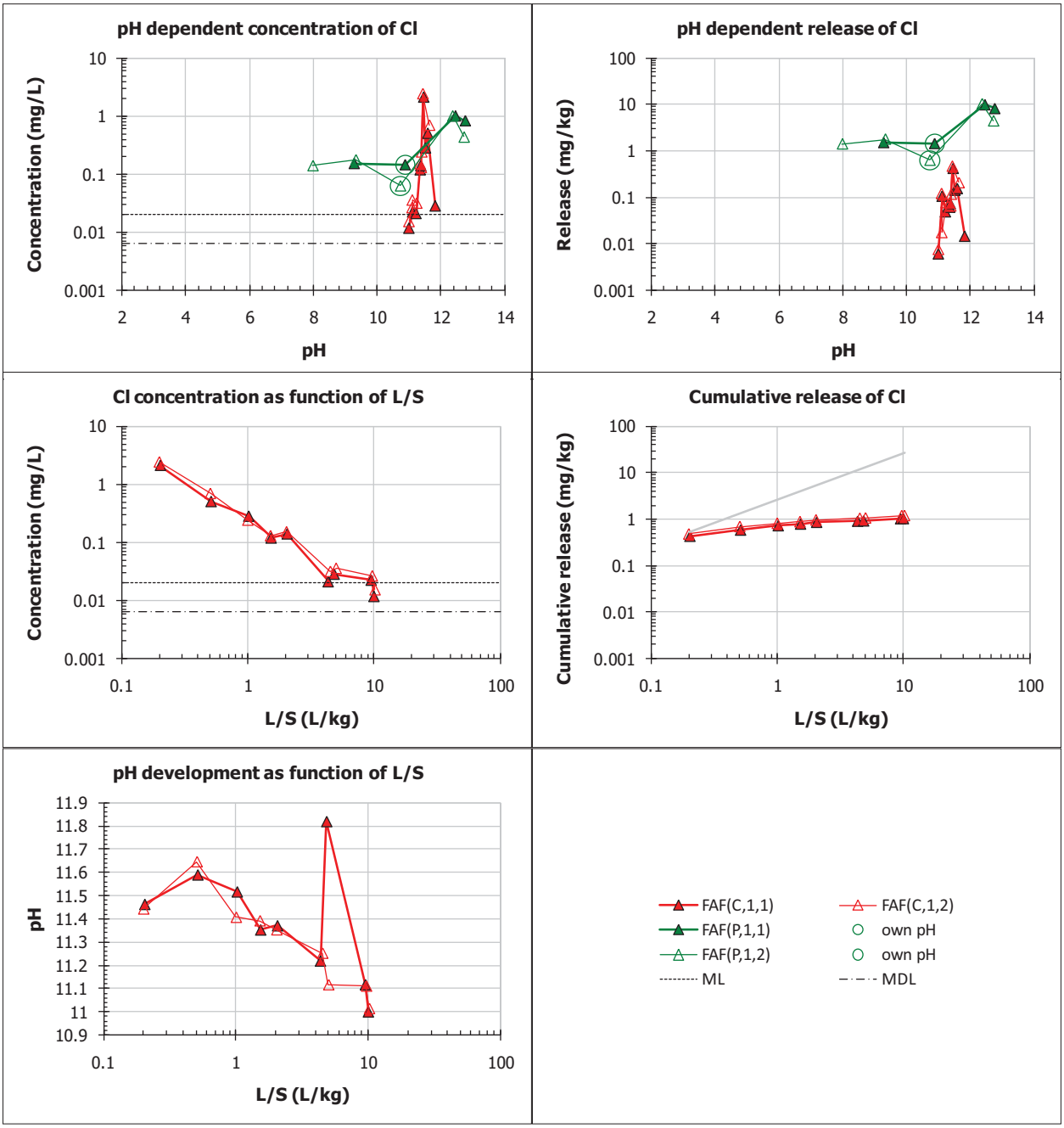
pH dependent concentration of Cl
Concentration (mg/L)
pH
pH dependent release of Cl
Release (mg/kg)
pH
Cl concentration as function of L/S
Concentration (mg/L)
L/S (L/kg)
Cumulative release of Cl
Cumulative release (mg/kg)
L/S (L/kg)
pH development as function of L/S
pH
L/S (L/kg)
FAF(C,1,1)
FAF(C,1,2)
FAF(P,1,1)
own pH
FAF(P,1,2)
own pH
ML
MDL

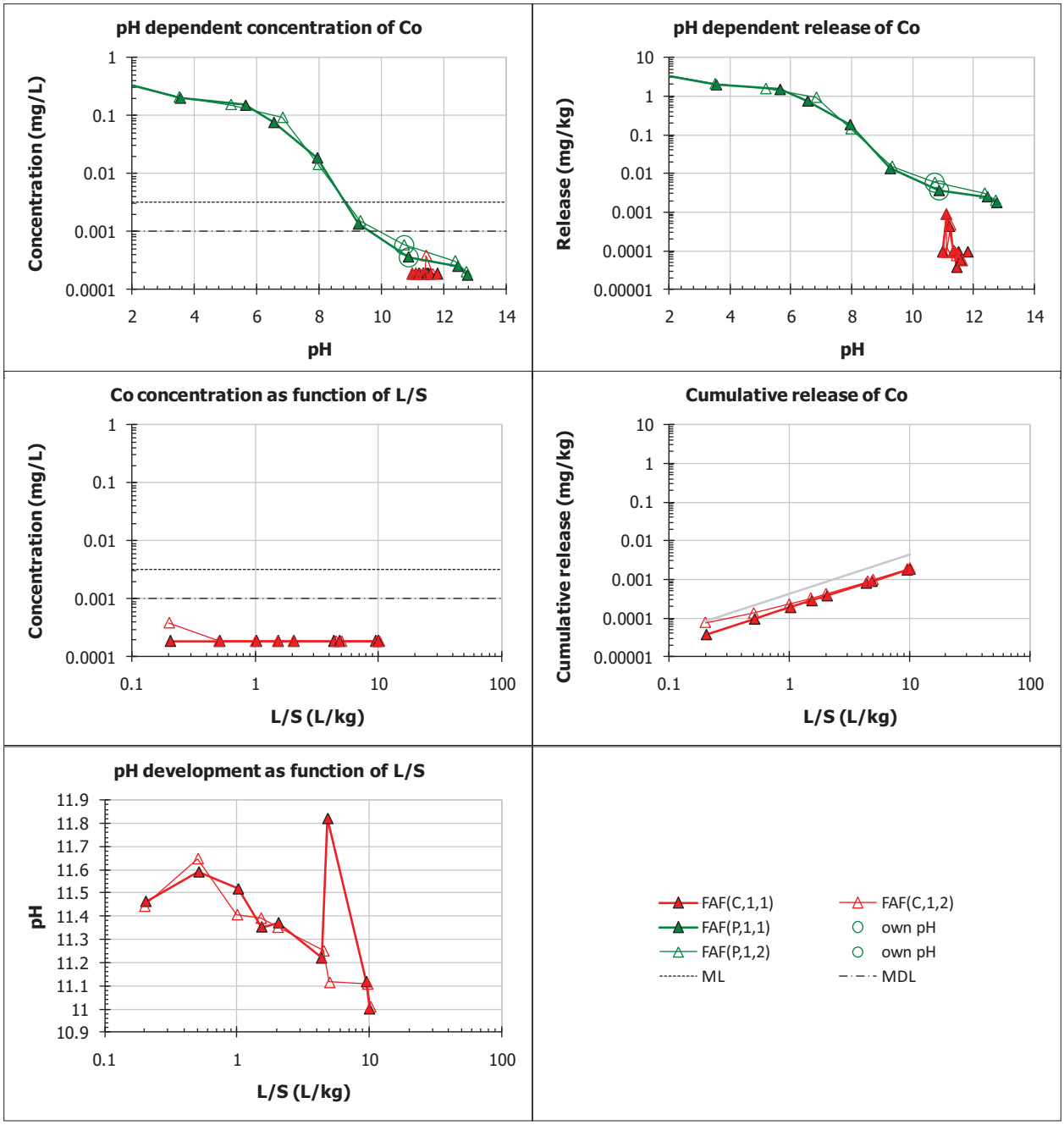
pH dependent concentration of Co
Concentration (mg/L)
pH
pH dependent release of Co
Release (mg/kg)
pH
Co concentration as function of L/S
Concentration (mg/L)
L/S (L/kg)
Cumulative release of Co
Cumulative release (mg/kg)
L/S (L/kg)
pH development as function of L/S
pH
L/S (L/kg)
FAF(C,1,1)
FAF(C,1,2)
FAF(P,1,1)
own pH
FAF(P,1,2)
own pH
ML
MDL

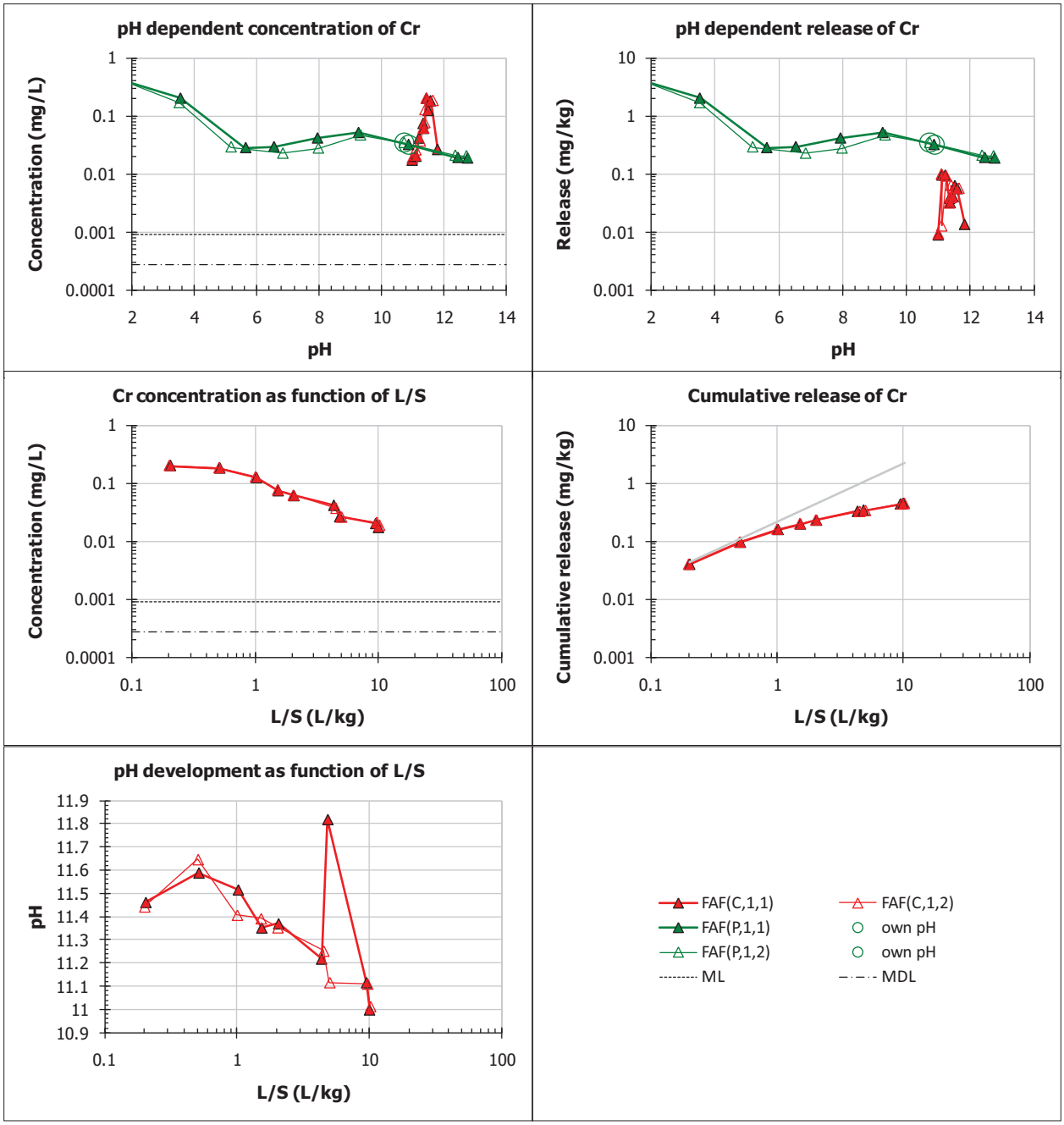
pH dependent concentration of Cr
Concentration (mg/L)
pH
pH dependent release of Cr
Release (mg/kg)
pH
Cr concentration as function of L/S
Concentration (mg/L)
L/S (L/kg)
Cumulative release of Cr
Cumulative release (mg/kg)
L/S (L/kg)
pH development as function of L/S
pH
L/S (L/kg)
FAF(C,1,1)
FAF(C,1,2)
FAF(P,1,1)
own pH
FAF(P,1,2)
own pH
ML
MDL

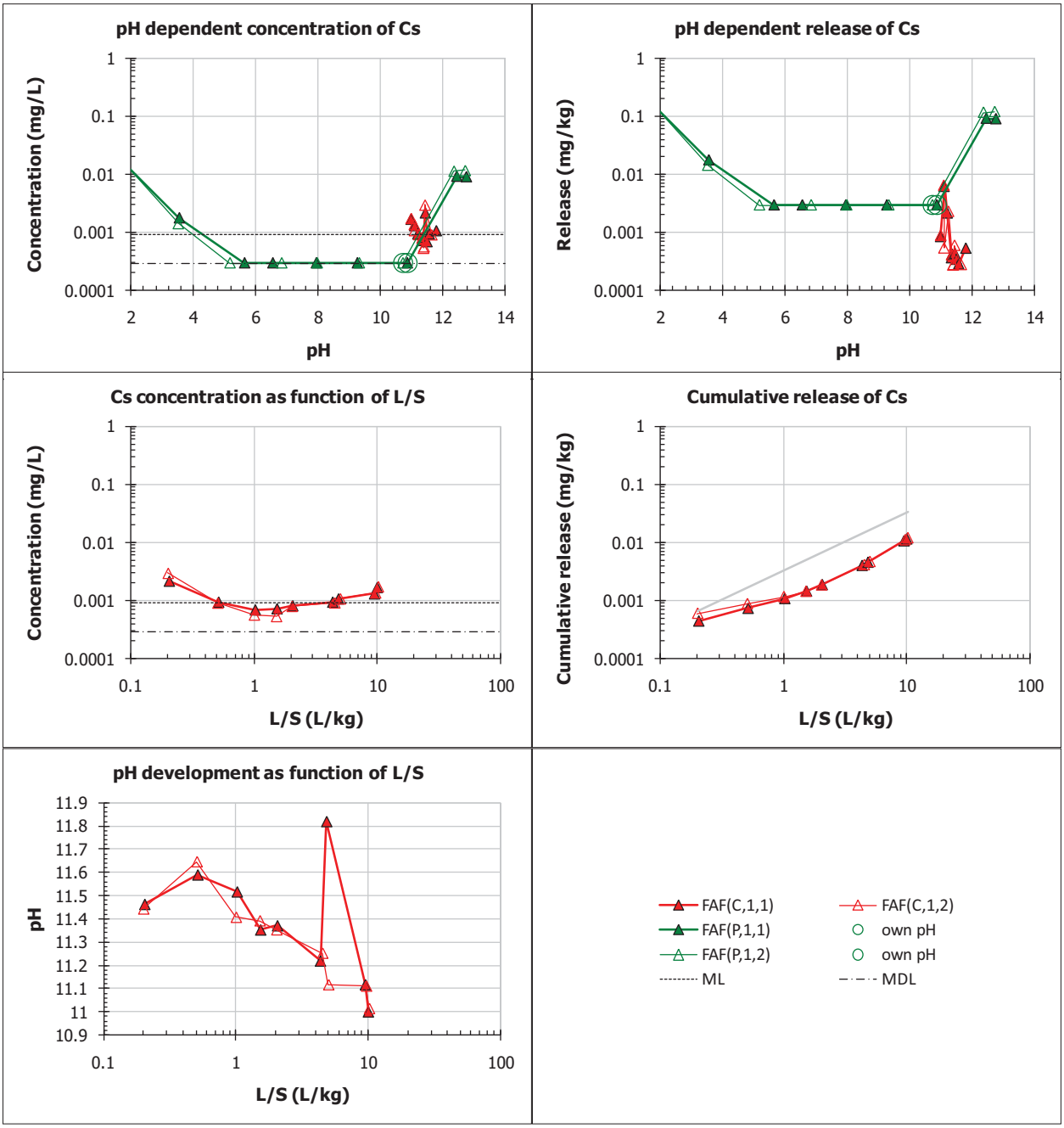
pH dependent concentration of Cs
Concentration (mg/L)
pH
pH dependent release of Cs
Release (mg/kg)
pH
Cs concentration as function of L/S
Concentration (mg/L)
L/S (L/kg)
Cumulative release of Cs
Cumulative release (mg/kg)
L/S (L/kg)
pH development as function of L/S
pH
L/S (L/kg)
FAF(C,1,1)
FAF(C,1,2)
FAF(P,1,1)
own pH
FAF(P,1,2)
own pH
ML
MDL

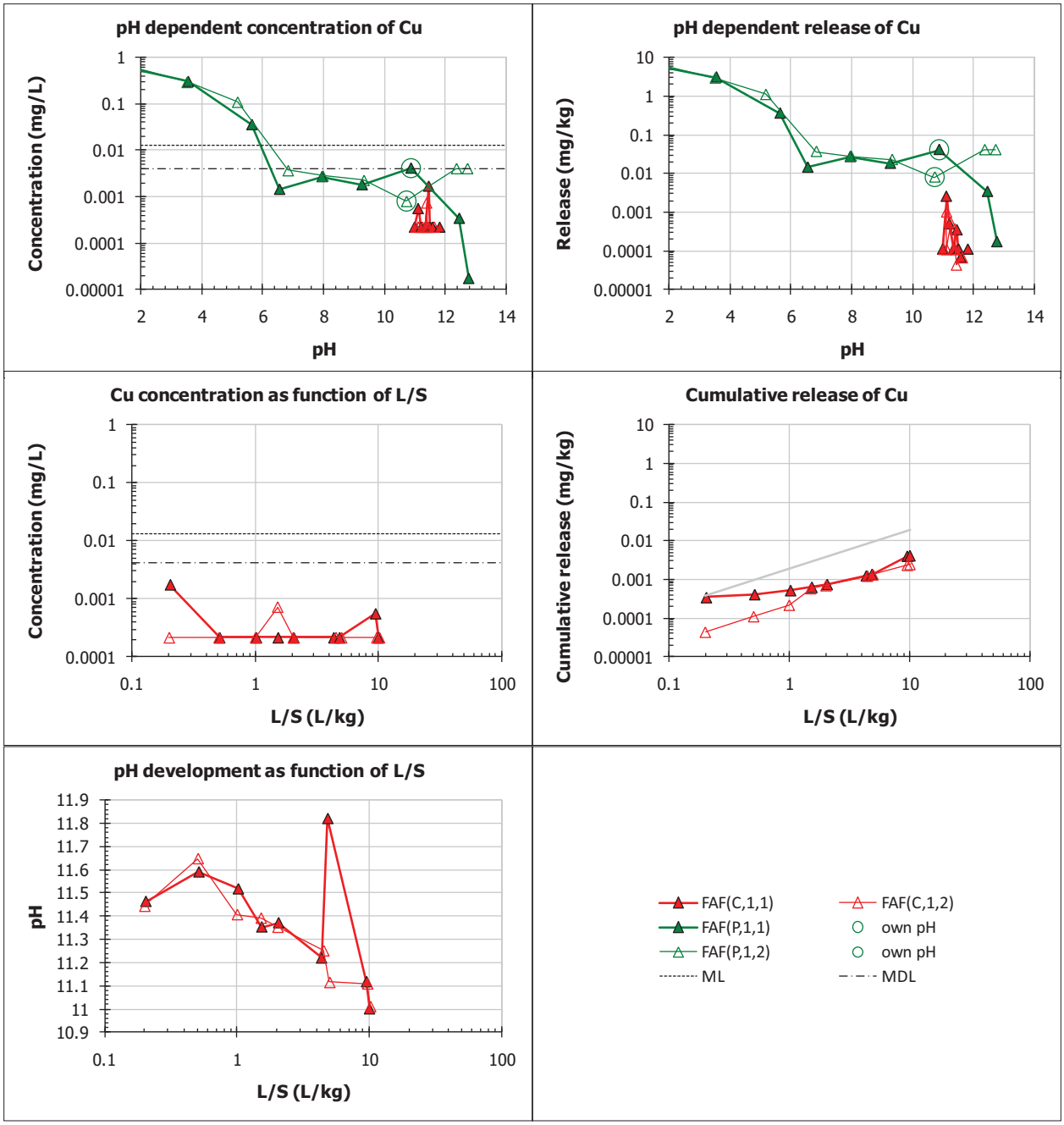
pH dependent concentration of Cu
Concentration (mg/L)
pH
pH dependent release of Cu
Release (mg/kg)
pH
Cu concentration as function of L/S
Concentration (mg/L)
L/S (L/kg)
Cumulative release of Cu
Cumulative release (mg/kg)
L/S (L/kg)
pH development as function of L/S
pH
L/S (L/kg)
FAF(C,1,1)
FAF(C,1,2)
FAF(P,1,1)
own pH
FAF(P,1,2)
own pH
ML
MDL

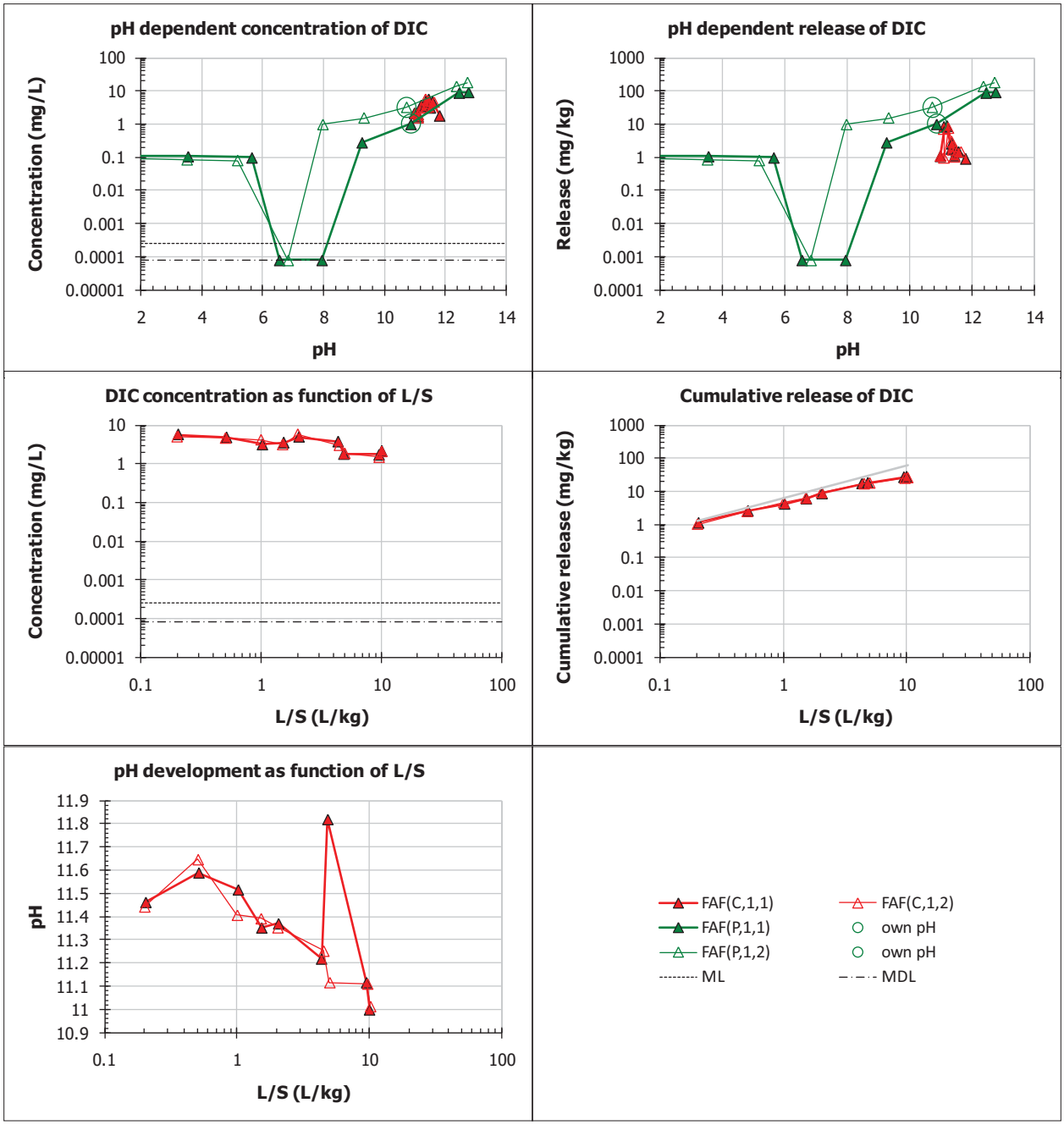
pH dependent concentration of DIC
Concentration (mg/L)
pH
pH dependent release of DIC
Release (mg/kg)
pH
DIC concentration as function of L/S
Concentration (mg/L)
L/S (L/kg)
Cumulative release of DIC
Cumulative release (mg/kg)
L/S (L/kg)
pH development as function of L/S
pH
L/S (L/kg)
FAF(C,1,1)
FAF(C,1,2)
FAF(P,1,1)
own pH
FAF(P,1,2)
own pH
ML
MDL

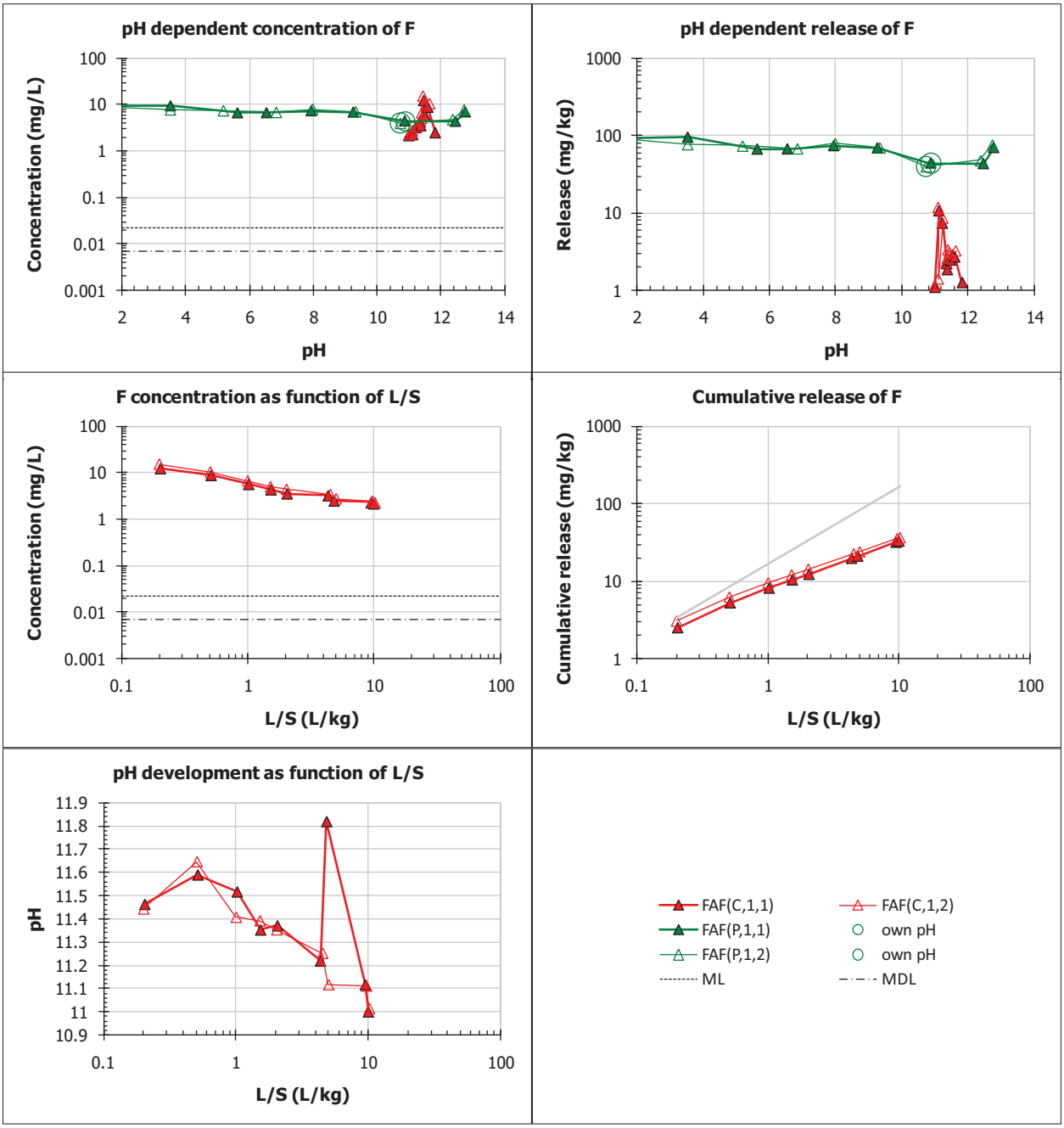
pH dependent concentration of F
Concentration (mg/L)
pH
pH dependent release of F
Release (mg/kg)
pH
F concentration as function of L/S
Concentration (mg/L)
L/S (L/kg)
Cumulative release of F
Cumulative release (mg/kg)
L/S (L/kg)
pH development as function of L/S
pH
L/S (L/kg)
FAF(C,1,1)
FAF(C,1,2)
FAF(P,1,1)
own pH
FAF(P,1,2)
own pH
ML
MDL

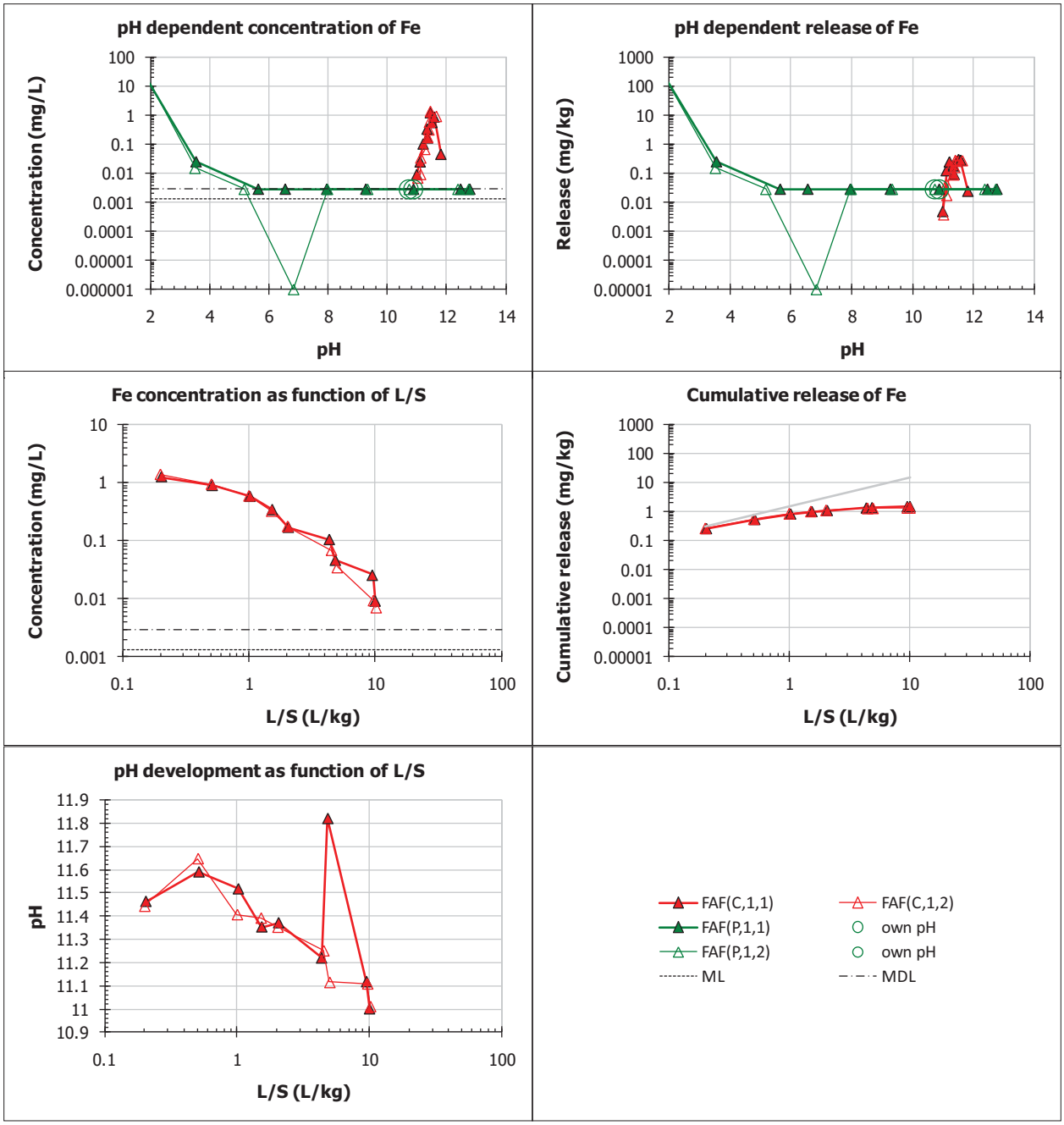
pH dependent concentration of Fe
Concentration (mg/L)
pH
pH dependent release of Fe
Release (mg/kg)
pH
Fe concentration as function of L/S
Concentration (mg/L)
L/S (L/kg)
Cumulative release of Fe
Cumulative release (mg/kg)
L/S (L/kg)
pH development as function of L/S
pH
L/S (L/kg)
FAF(C,1,1)
FAF(C,1,2)
FAF(P,1,1)
own pH
FAF(P,1,2)
own pH
ML
MDL

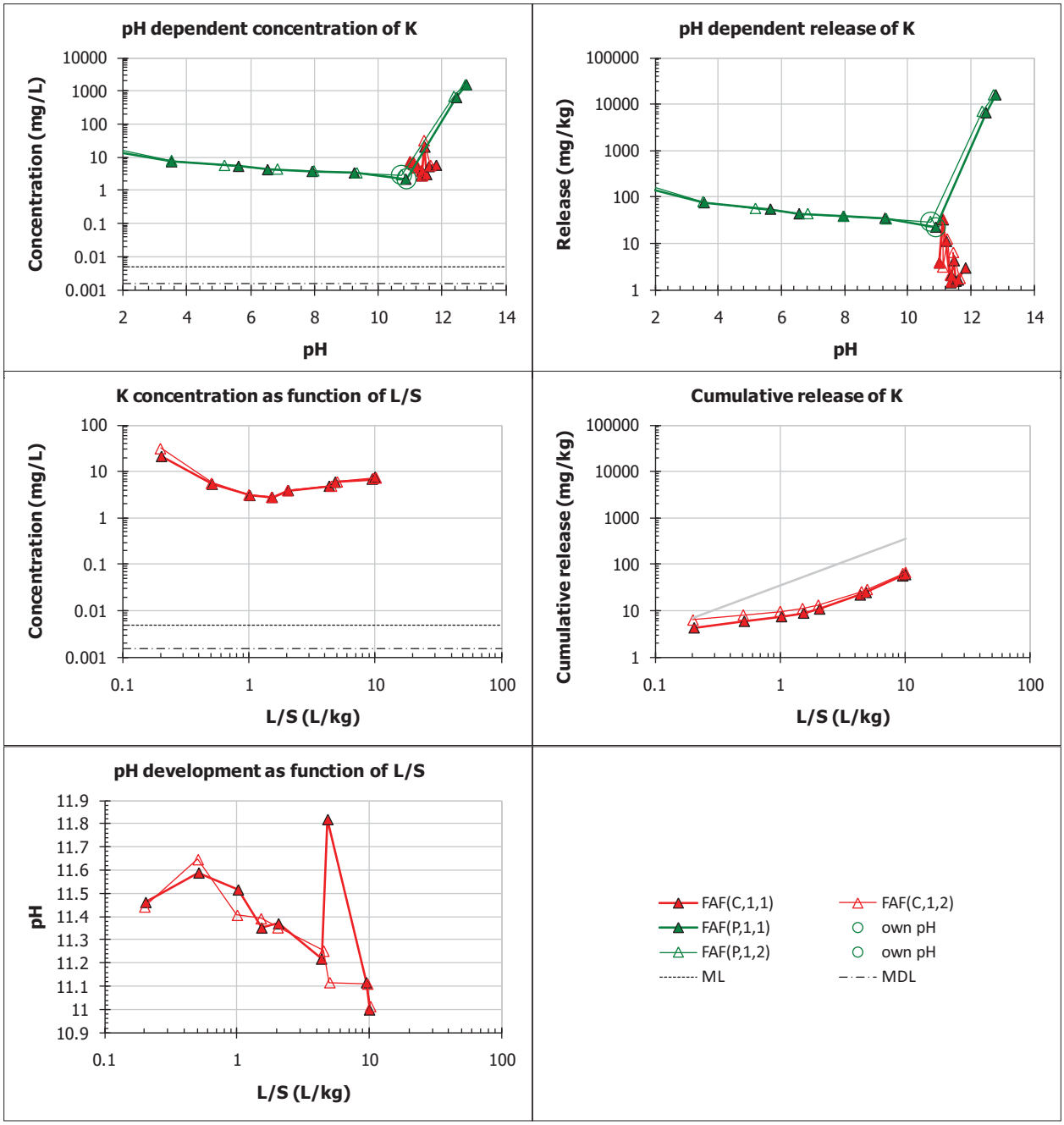
pH dependent concentration of K
Concentration (mg/L)
pH
pH dependent release of K
Release (mg/kg)
pH
K concentration as function of L/S
Concentration (mg/L)
L/S (L/kg)
Cumulative release of K
Cumulative release (mg/kg)
L/S (L/kg)
pH development as function of L/S
pH
L/S (L/kg)
FAF(C,1,1)
FAF(C,1,2)
FAF(P,1,1)
own pH
FAF(P,1,2)
own pH
ML
MDL

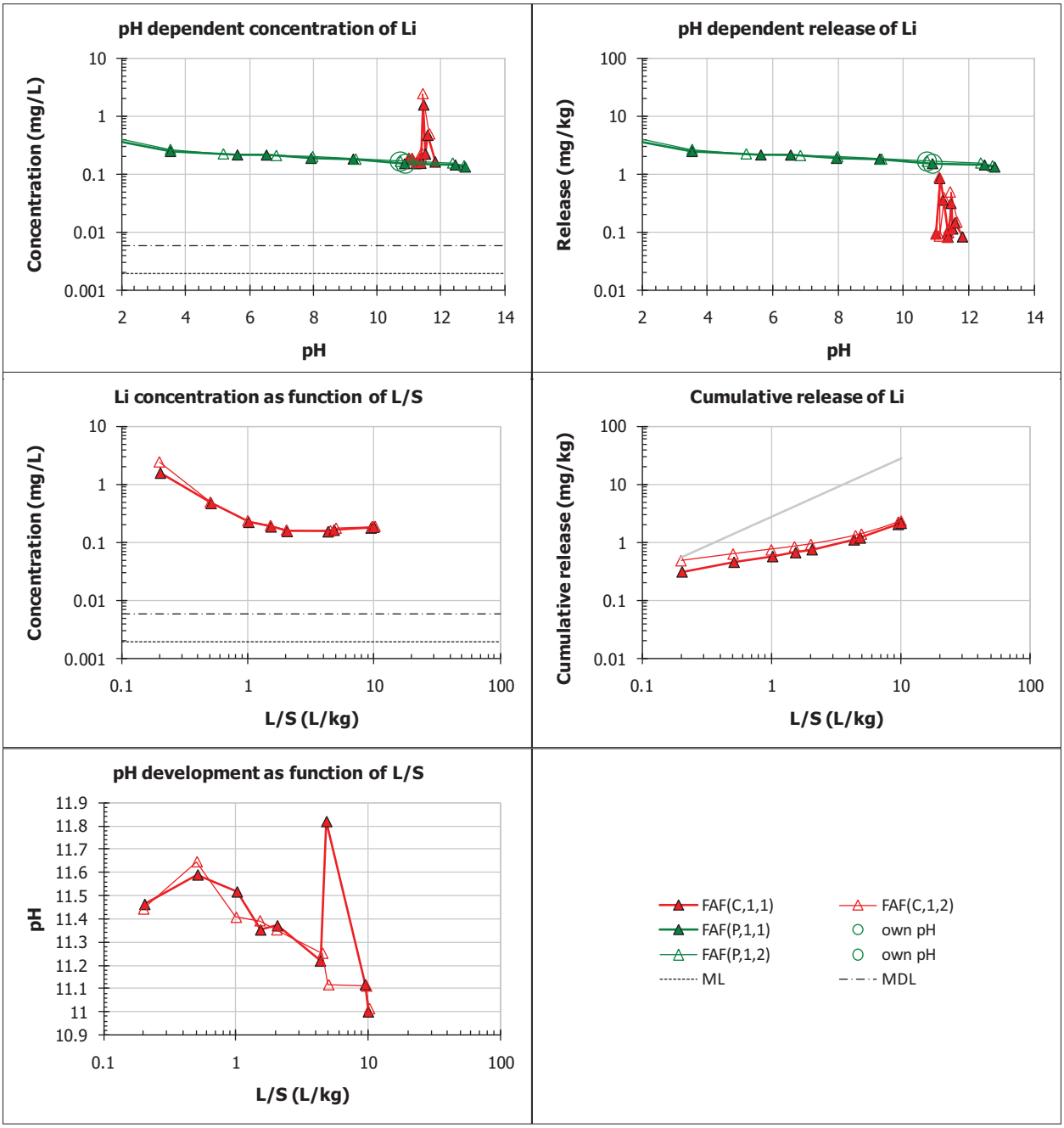
pH dependent concentration of Li
Concentration (mg/L)
pH
pH dependent release of Li
Release (mg/kg)
pH
Li concentration as function of L/S
Concentration (mg/L)
L/S (L/kg)
Cumulative release of Li
Cumulative release (mg/kg)
L/S (L/kg)
pH development as function of L/S
pH
L/S (L/kg)
FAF(C,1,1)
FAF(C,1,2)
FAF(P,1,1)
own pH
FAF(P,1,2)
own pH
ML
MDL

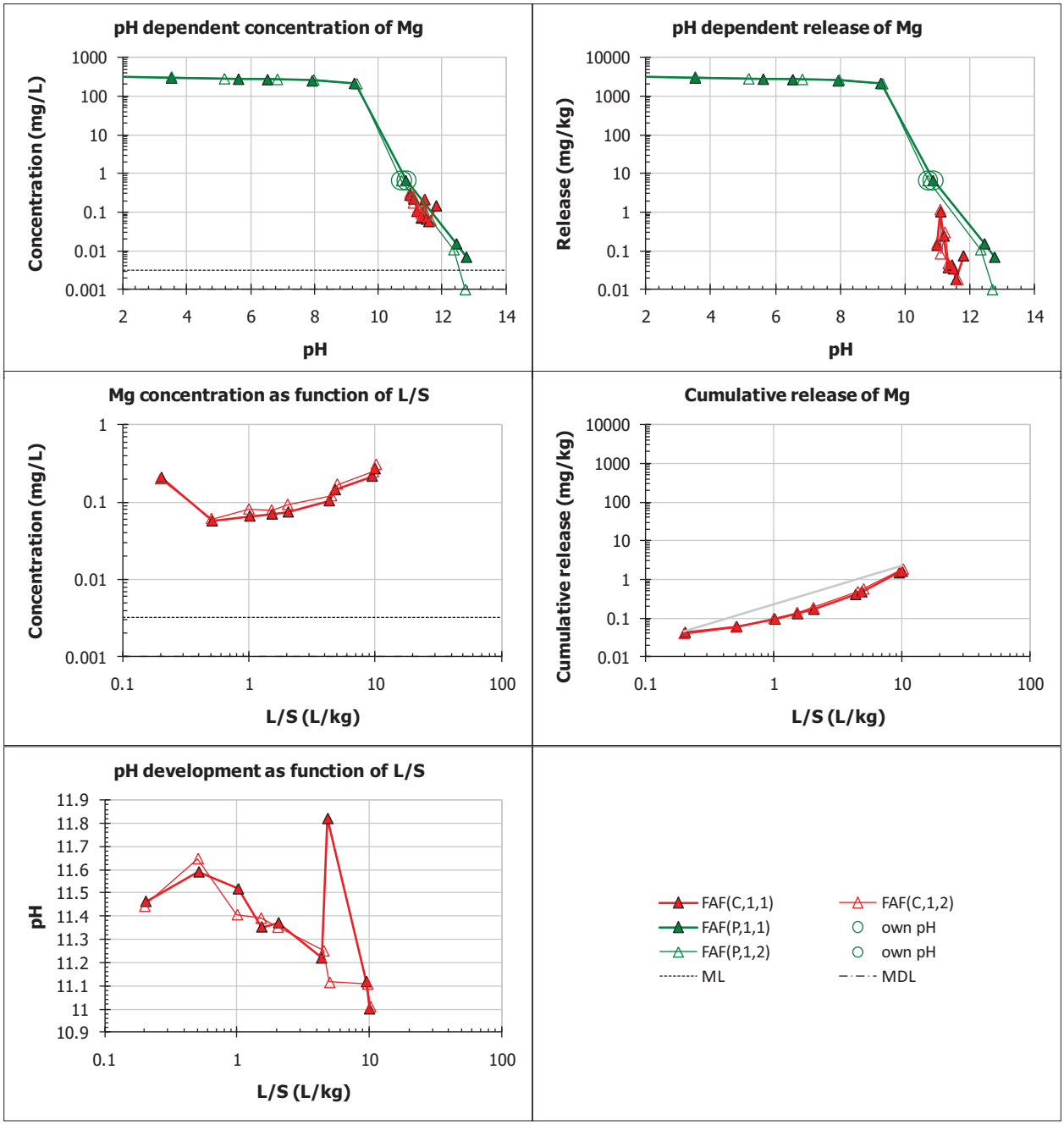
pH dependent concentration of Mg
Concentration (mg/L)
pH
pH dependent release of Mg
Release (mg/kg)
pH
Mg concentration as function of L/S
Concentration (mg/L)
L/S (L/kg)
Cumulative release of Mg
Cumulative release (mg/kg)
L/S (L/kg)
pH development as function of L/S
pH
L/S (L/kg)
FAF(C,1,1)
FAF(C,1,2)
FAF(P,1,1)
own pH
FAF(P,1,2)
own pH
ML
MDL

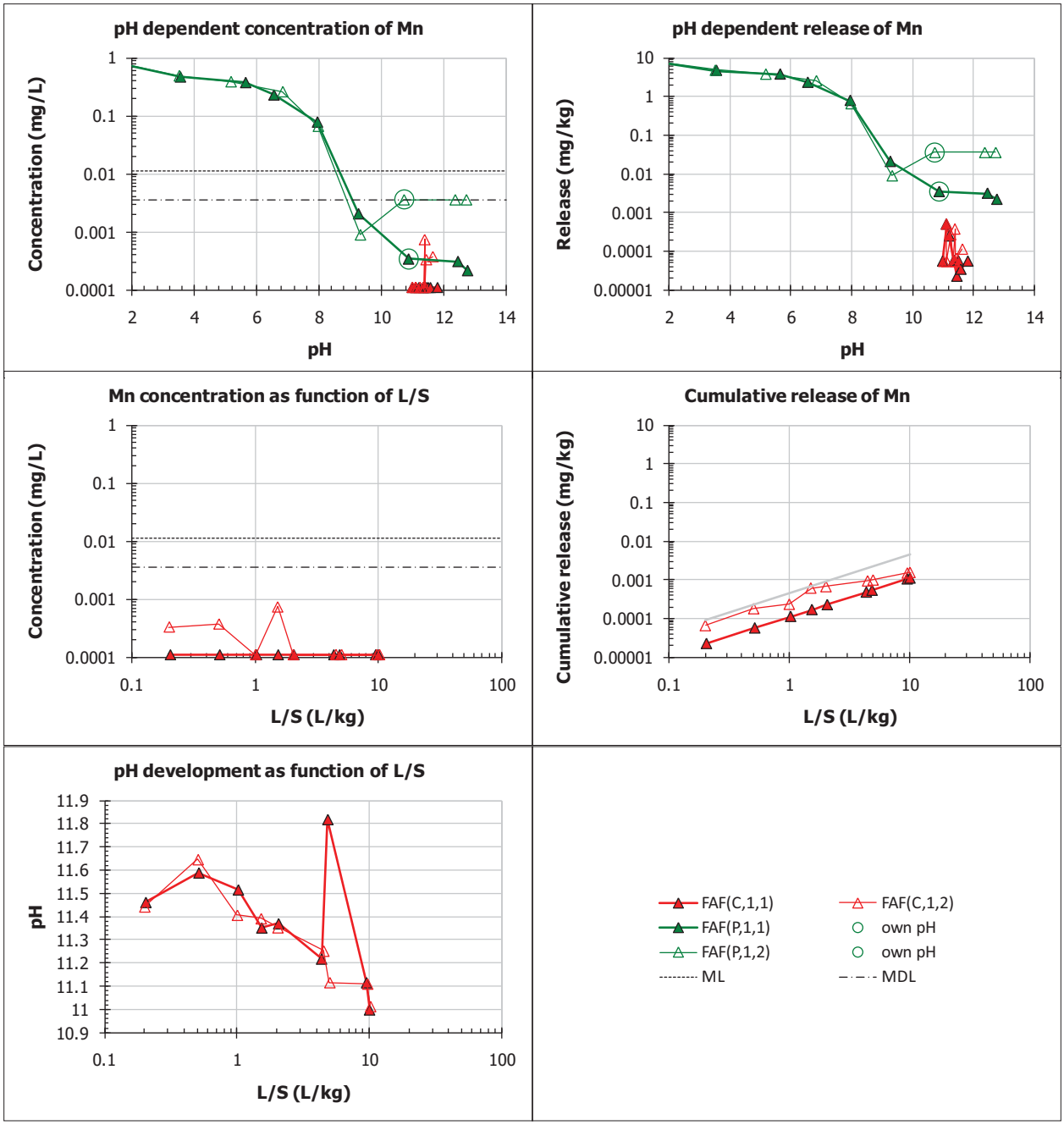
pH dependent concentration of Mn
Concentration (mg/L)
pH
pH dependent release of Mn
Release (mg/kg)
pH
Mn concentration as function of L/S
Concentration (mg/L)
L/S (L/kg)
Cumulative release of Mn
Cumulative release (mg/kg)
L/S (L/kg)
pH development as function of L/S
pH
L/S (L/kg)
FAF(C,1,1)
FAF(C,1,2)
FAF(P,1,1)
own pH
FAF(P,1,2)
own pH
ML
MDL

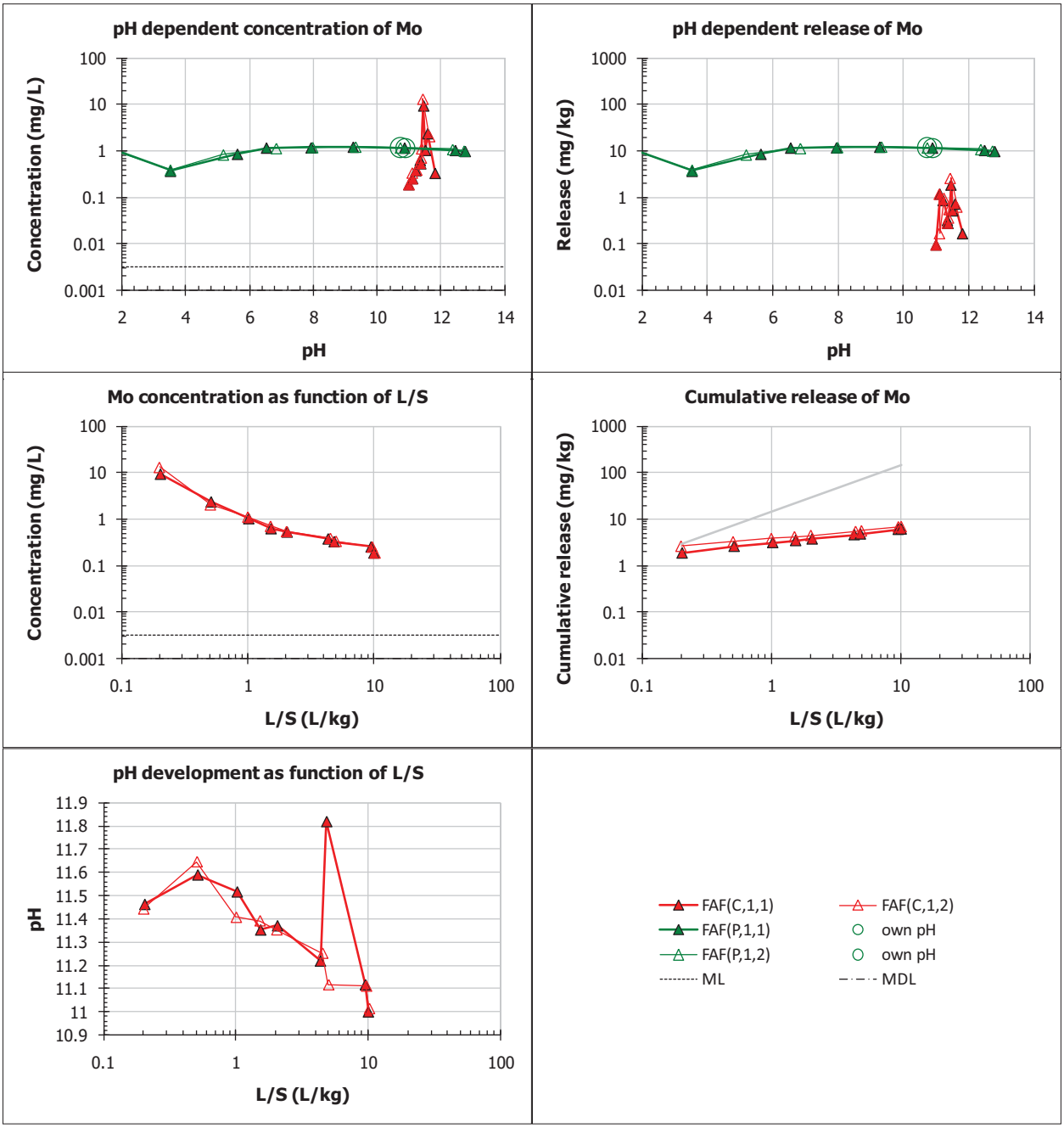
pH dependent concentration of Mo
Concentration (mg/L)
pH
pH dependent release of Mo
Release (mg/kg)
pH
Mo concentration as function of L/S
Concentration (mg/L)
L/S (L/kg)
Cumulative release of Mo
Cumulative release (mg/kg)
L/S (L/kg)
pH development as function of L/S
pH
L/S (L/kg)
FAF(C,1,1)
FAF(C,1,2)
FAF(P,1,1)
own pH
FAF(P,1,2)
own pH
ML
MDL

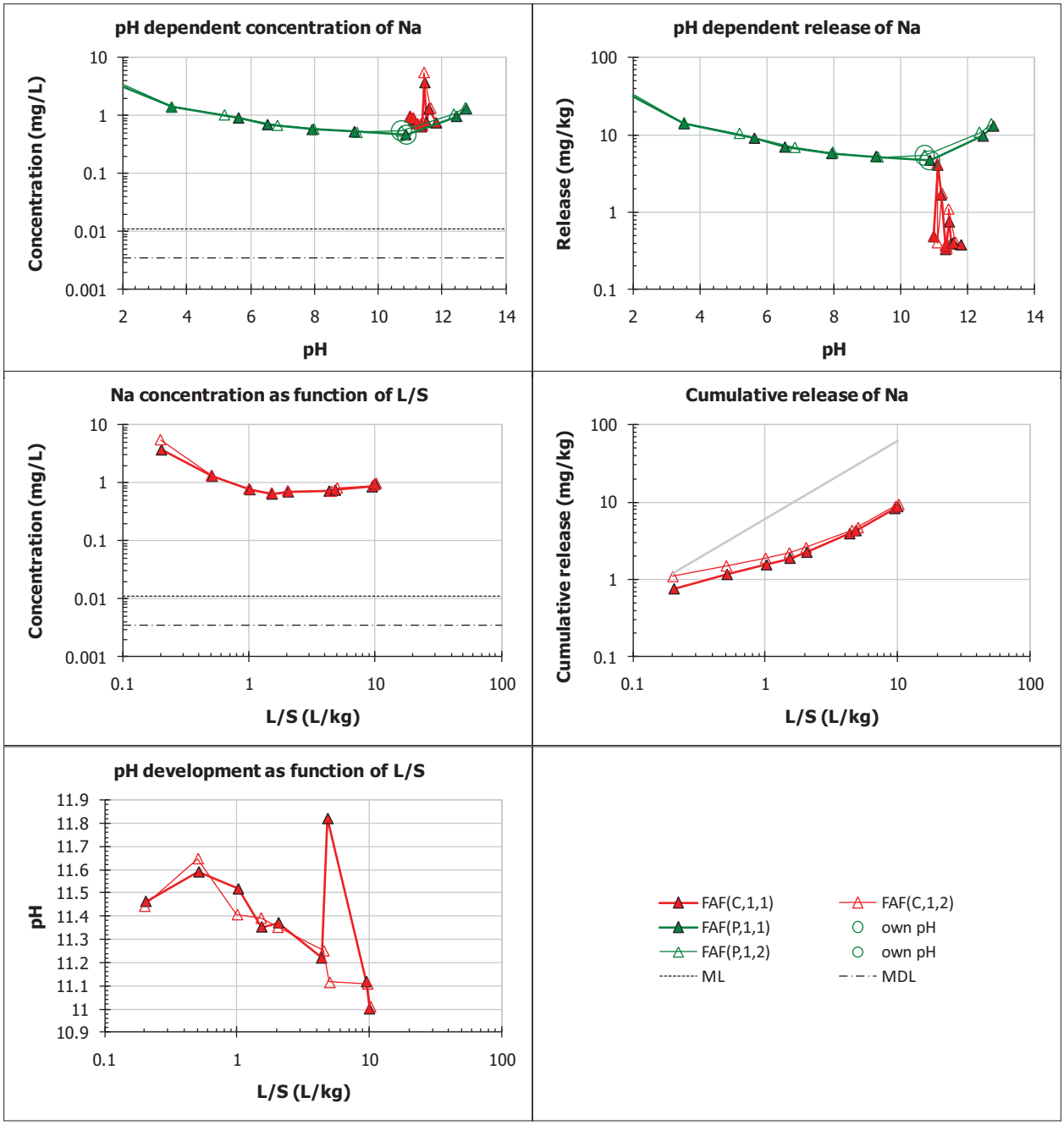
pH dependent concentration of Na
Concentration (mg/L)
pH
pH dependent release of Na
Release (mg/kg)
pH
Na concentration as function of L/S
Concentration (mg/L)
L/S (L/kg)
Cumulative release of Na
Cumulative release (mg/kg)
L/S (L/kg)
pH development as function of L/S
pH
L/S (L/kg)
FAF(C,1,1)
FAF(C,1,2)
FAF(P,1,1)
own pH
FAF(P,1,2)
own pH
ML
MDL

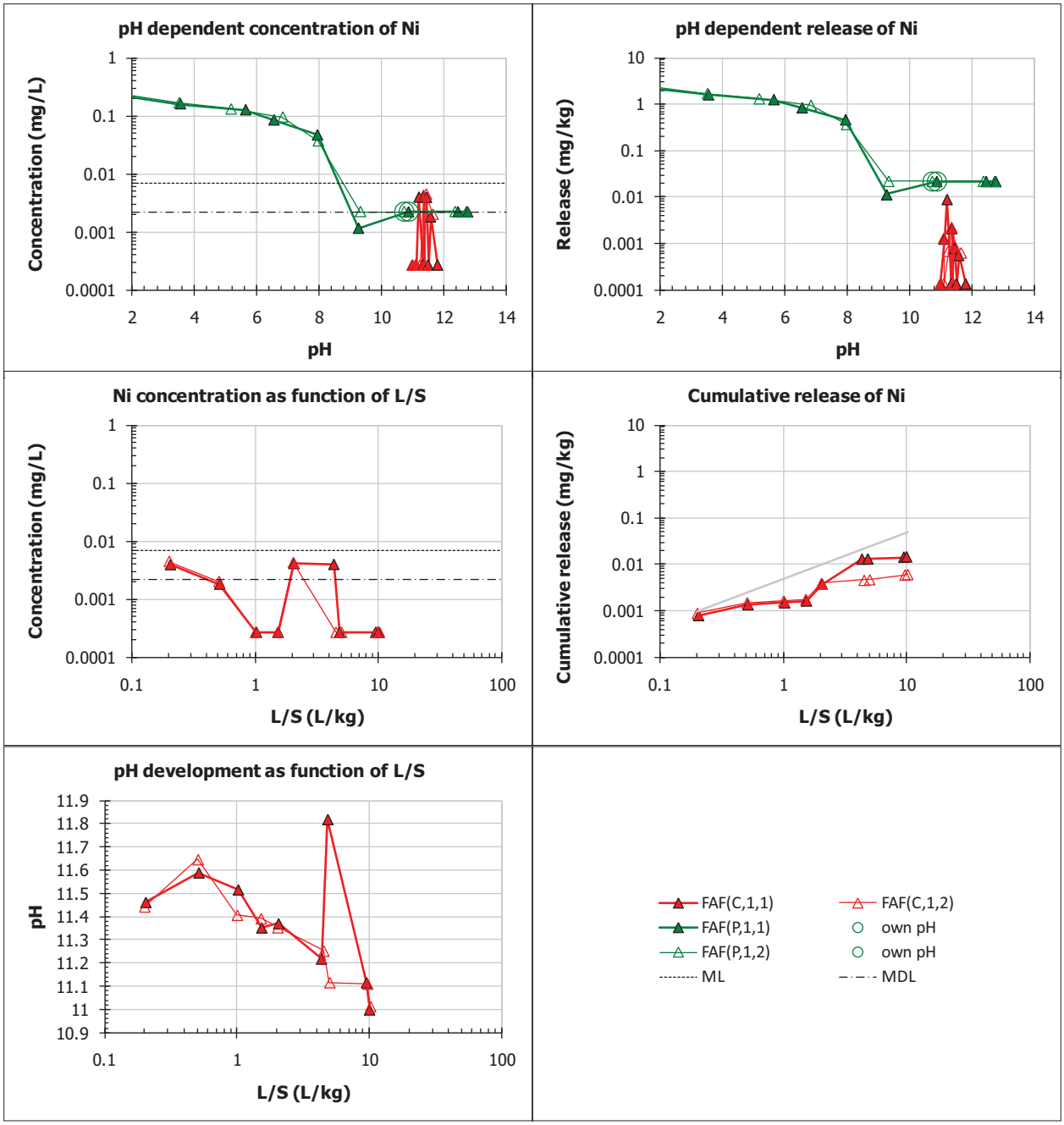
pH dependent concentration of Ni
Concentration (mg/L)
pH
pH dependent release of Ni
Release (mg/kg)
pH
Ni concentration as function of L/S
Concentration (mg/L)
L/S (L/kg)
Cumulative release of Ni
Cumulative release (mg/kg)
L/S (L/kg)
pH development as function of L/S
pH
L/S (L/kg)
FAF(C,1,1)
FAF(C,1,2)
FAF(P,1,1)
own pH
FAF(P,1,2)
own pH
ML
MDL

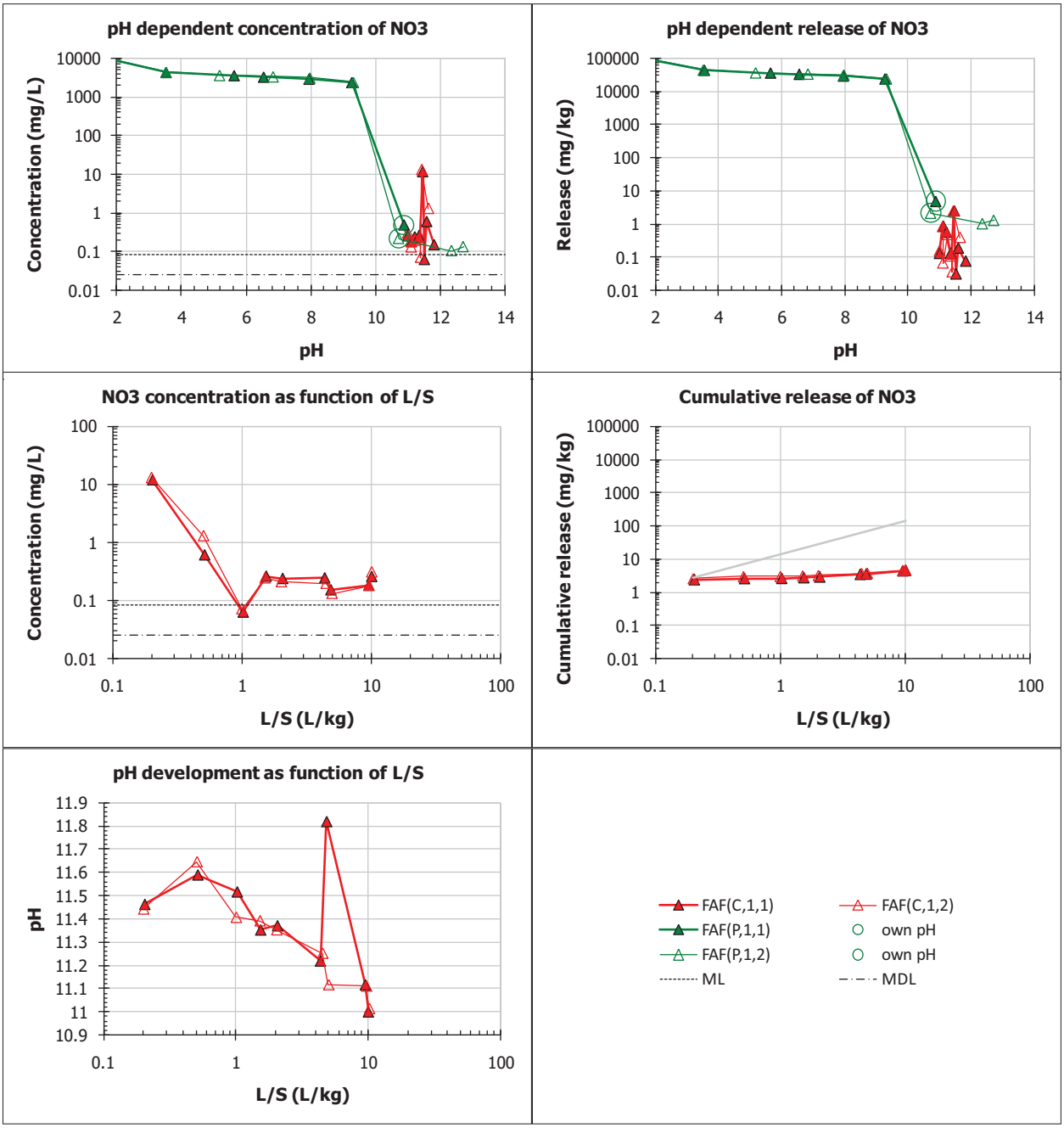
pH dependent concentration of NO3
Concentration (mg/L)
pH
pH dependent release of NO3
Release (mg/kg)
pH
NO3 concentration as function of L/S
Concentration (mg/L)
L/S (L/kg)
Cumulative release of NO3
Cumulative release (mg/kg)
L/S (L/kg)
pH development as function of L/S
pH
L/S (L/kg)
FAF(C,1,1)
FAF(C,1,2)
FAF(P,1,1)
own pH
FAF(P,1,2)
own pH
ML
MDL

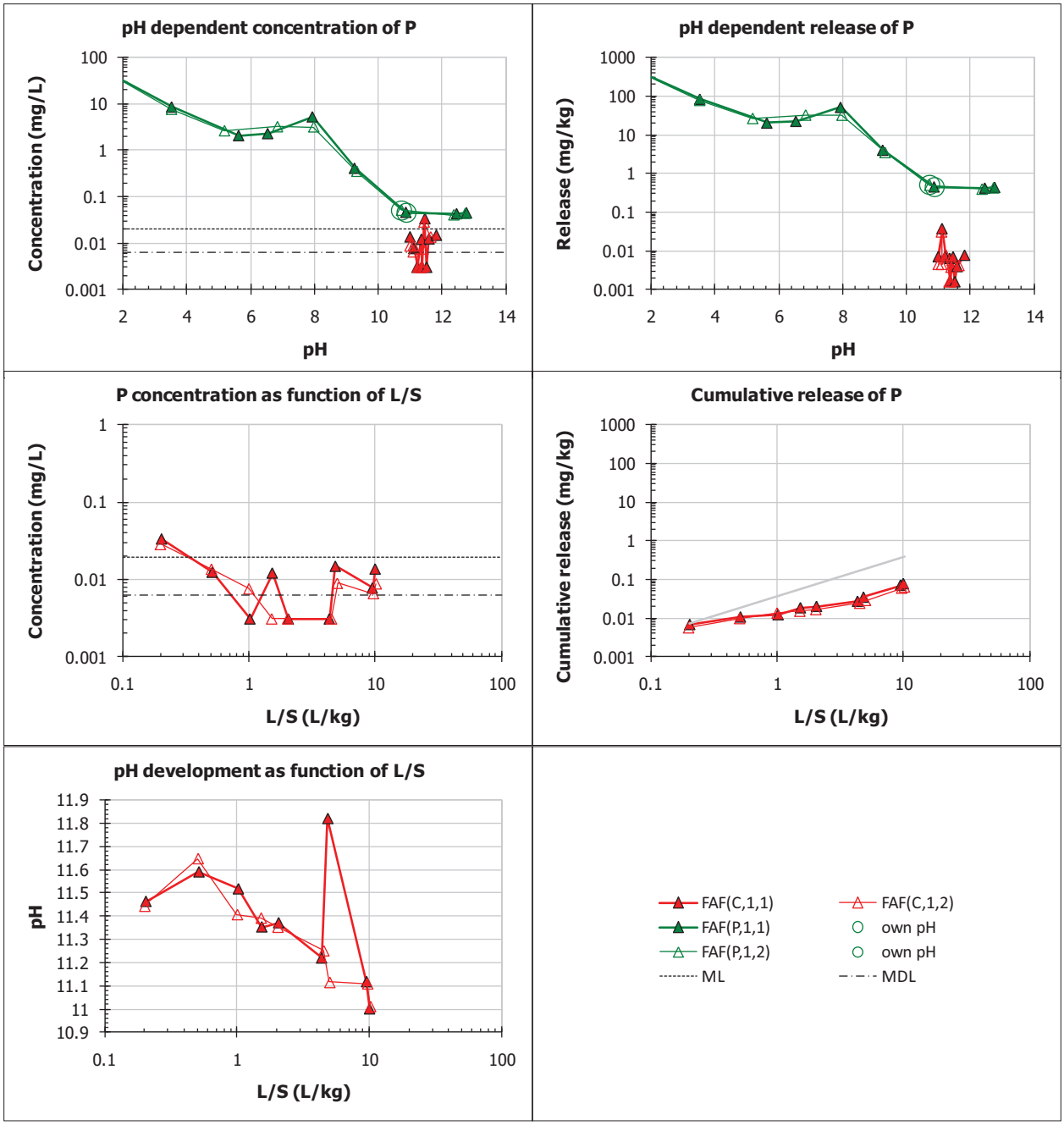
pH dependent concentration of P
Concentration (mg/L)
pH
pH dependent release of P
Release (mg/kg)
pH
P concentration as function of L/S
Concentration (mg/L)
L/S (L/kg)
Cumulative release of P
Cumulative release (mg/kg)
L/S (L/kg)
pH development as function of L/S
pH
L/S (L/kg)
FAF(C,1,1)
FAF(C,1,2)
FAF(P,1,1)
own pH
FAF(P,1,2)
own pH
ML
MDL

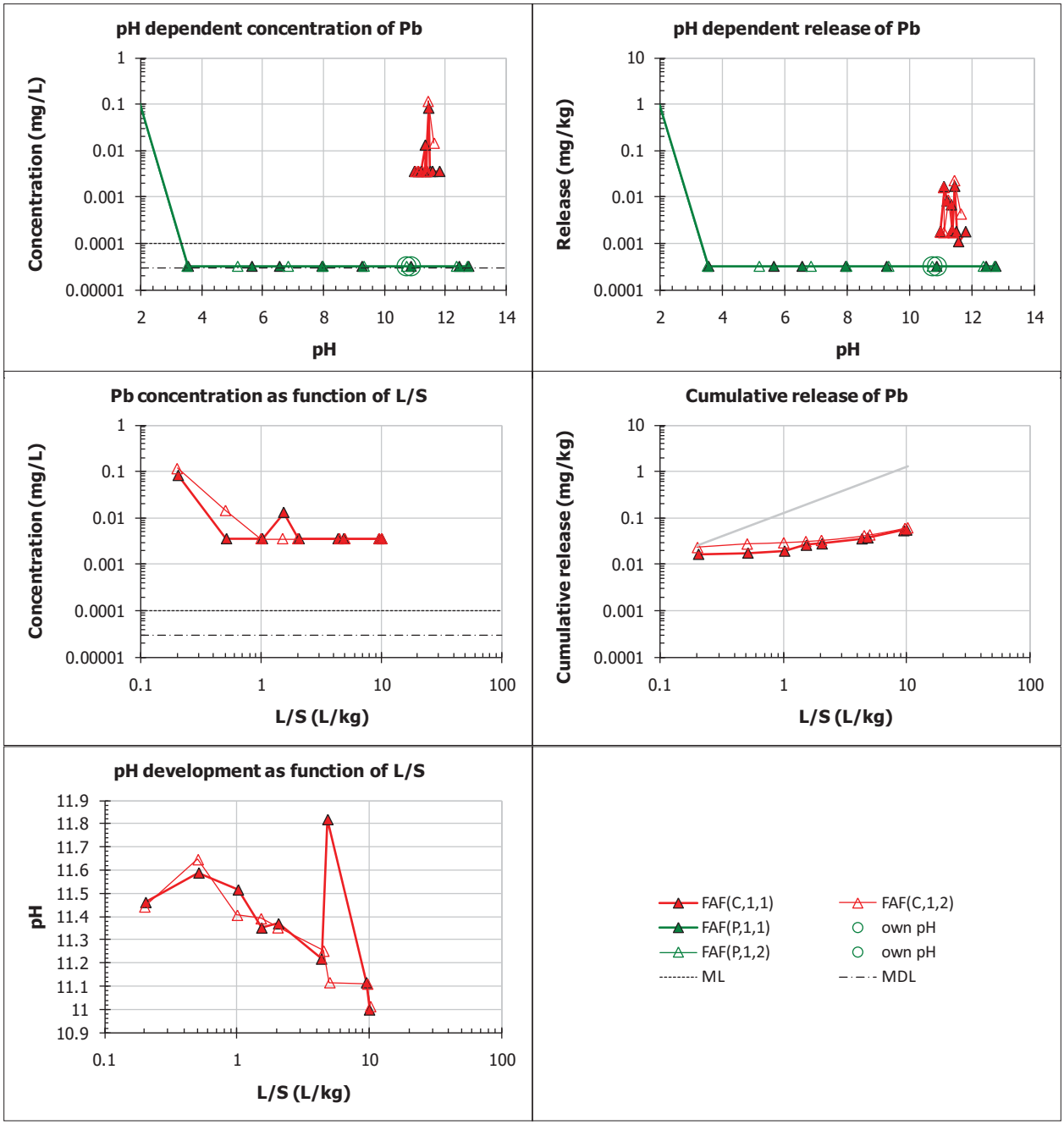
pH dependent concentration of Pb
Concentration (mg/L)
pH
pH dependent release of Pb
Release (mg/kg)
pH
Pb concentration as function of L/S
Concentration (mg/L)
L/S (L/kg)
Cumulative release of Pb
Cumulative release (mg/kg)
L/S (L/kg)
pH development as function of L/S
pH
L/S (L/kg)
FAF(C,1,1)
FAF(C,1,2)
FAF(P,1,1)
own pH
FAF(P,1,2)
own pH
ML
MDL

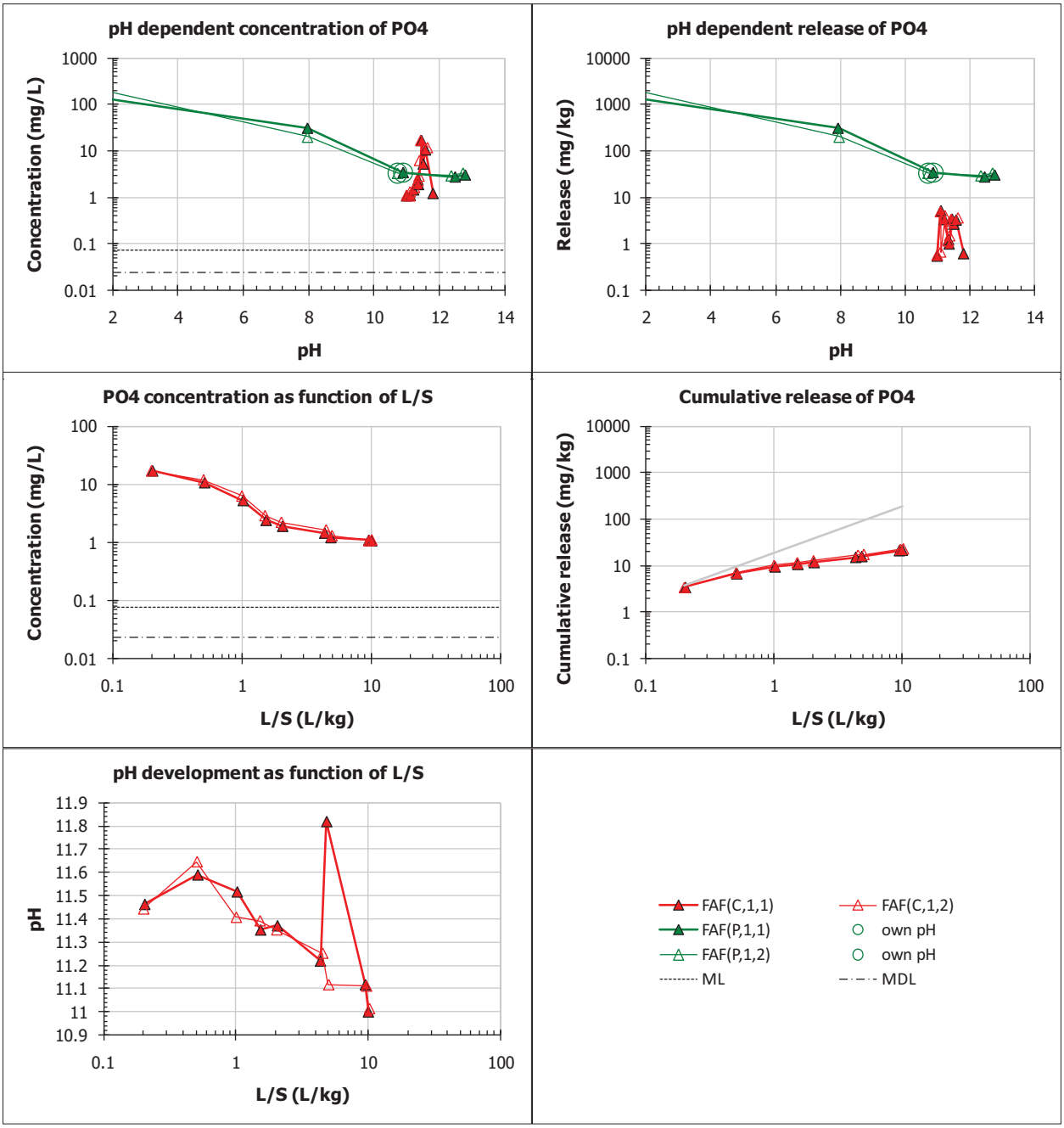
pH dependent concentration of PO4
Concentration (mg/L)
pH
pH dependent release of PO4
Release (mg/kg)
pH
PO4 concentration as function of L/S
Concentration (mg/L)
L/S (L/kg)
Cumulative release of PO4
Cumulative release (mg/kg)
L/S (L/kg)
pH development as function of L/S
pH
L/S (L/kg)
FAF(C,1,1)
FAF(C,1,2)
FAF(P,1,1)
own pH
FAF(P,1,2)
own pH
ML
MDL

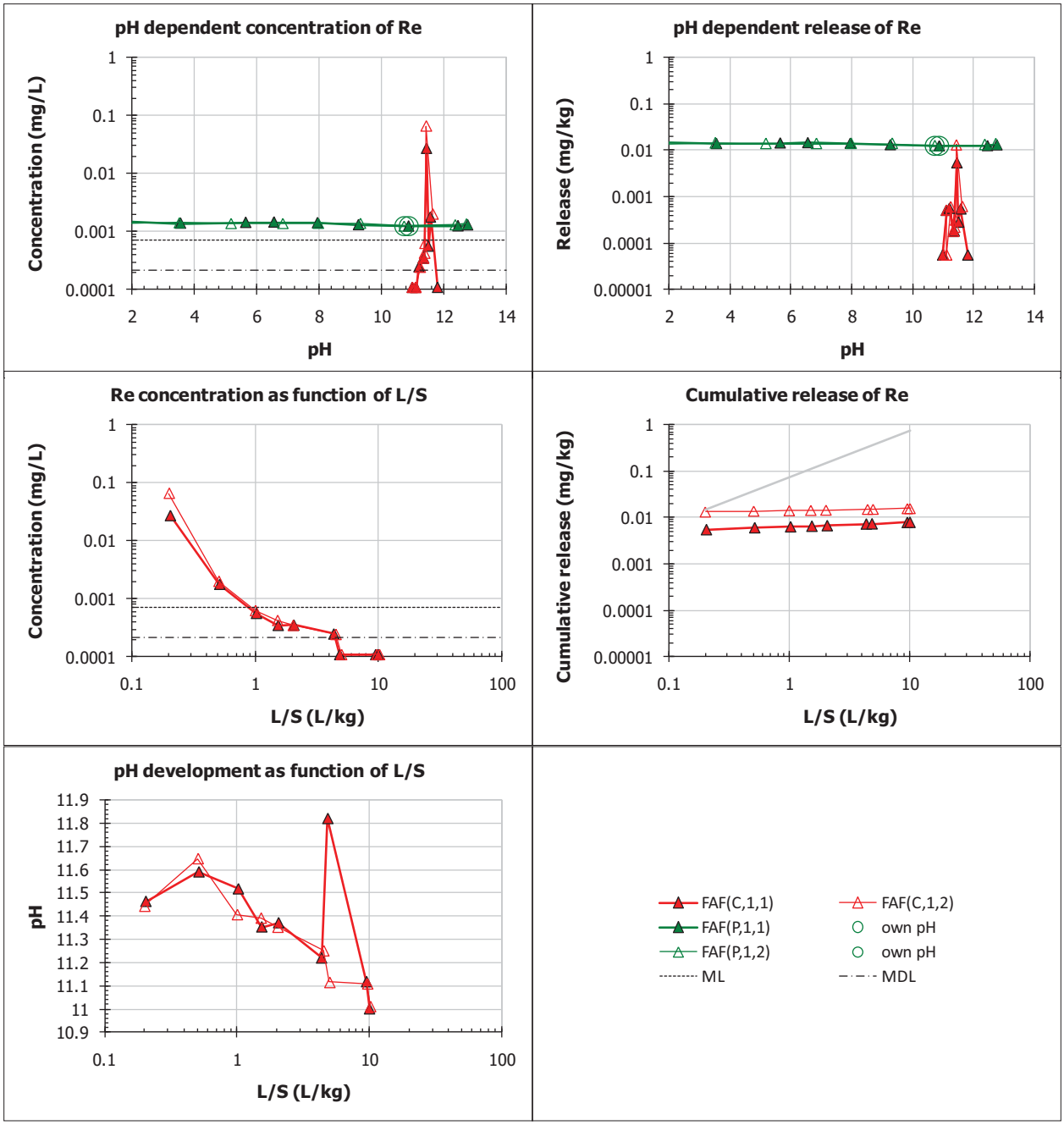
pH dependent concentration of Re
Concentration (mg/L)
pH
pH dependent release of Re
Release (mg/kg)
pH
Re concentration as function of L/S
Concentration (mg/L)
L/S (L/kg)
Cumulative release of Re
Cumulative release (mg/kg)
L/S (L/kg)
pH development as function of L/S
pH
L/S (L/kg)
FAF(C,1,1)
FAF(C,1,2)
FAF(P,1,1)
own pH
FAF(P,1,2)
own pH
ML
MDL

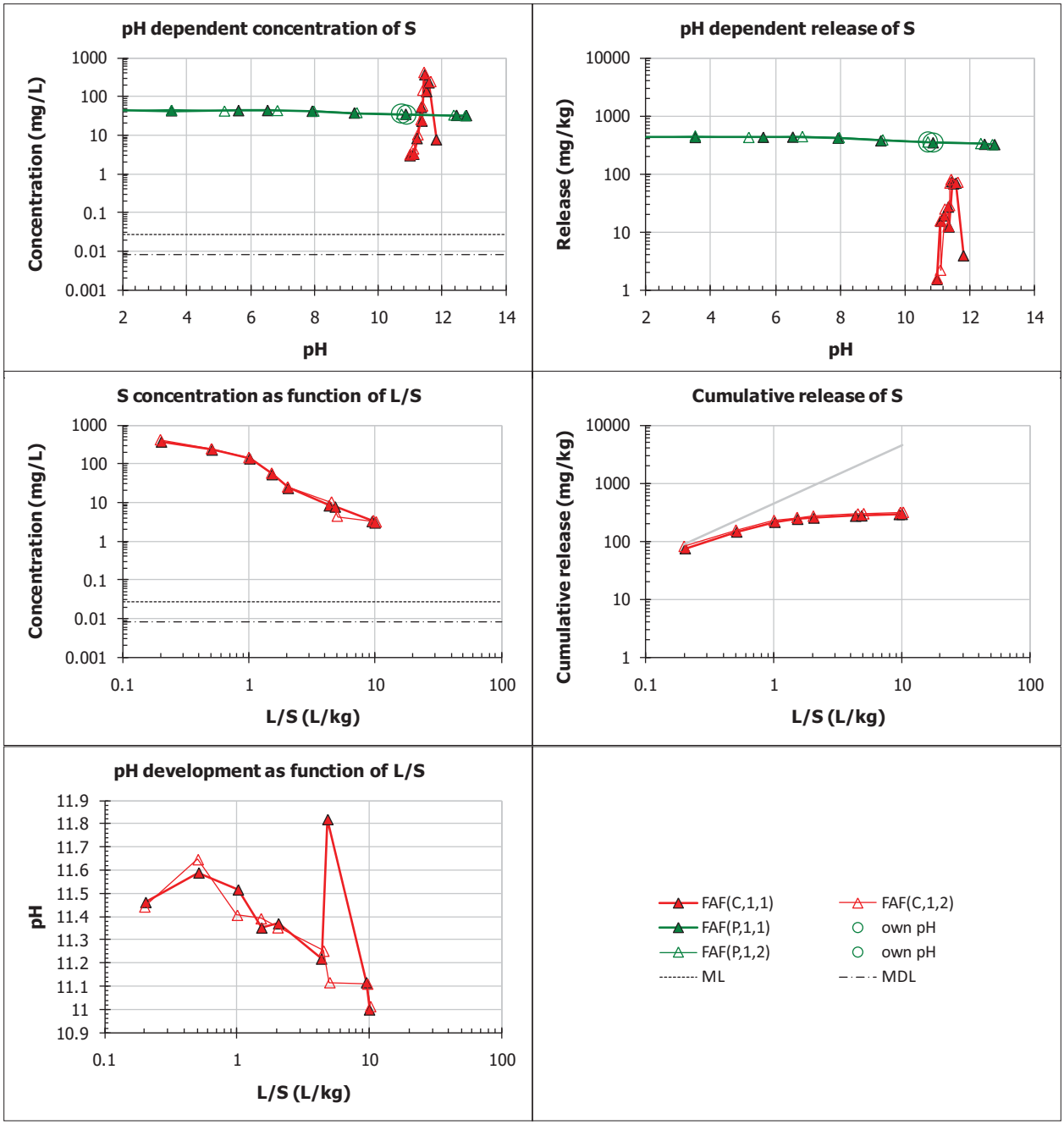
pH dependent concentration of S
Concentration (mg/L)
pH
pH dependent release of S
Release (mg/kg)
pH
S concentration as function of L/S
Concentration (mg/L)
L/S (L/kg)
Cumulative release of S
Cumulative release (mg/kg)
L/S (L/kg)
pH development as function of L/S
pH
L/S (L/kg)
FAF(C,1,1)
FAF(C,1,2)
FAF(P,1,1)
own pH
FAF(P,1,2)
own pH
ML
MDL

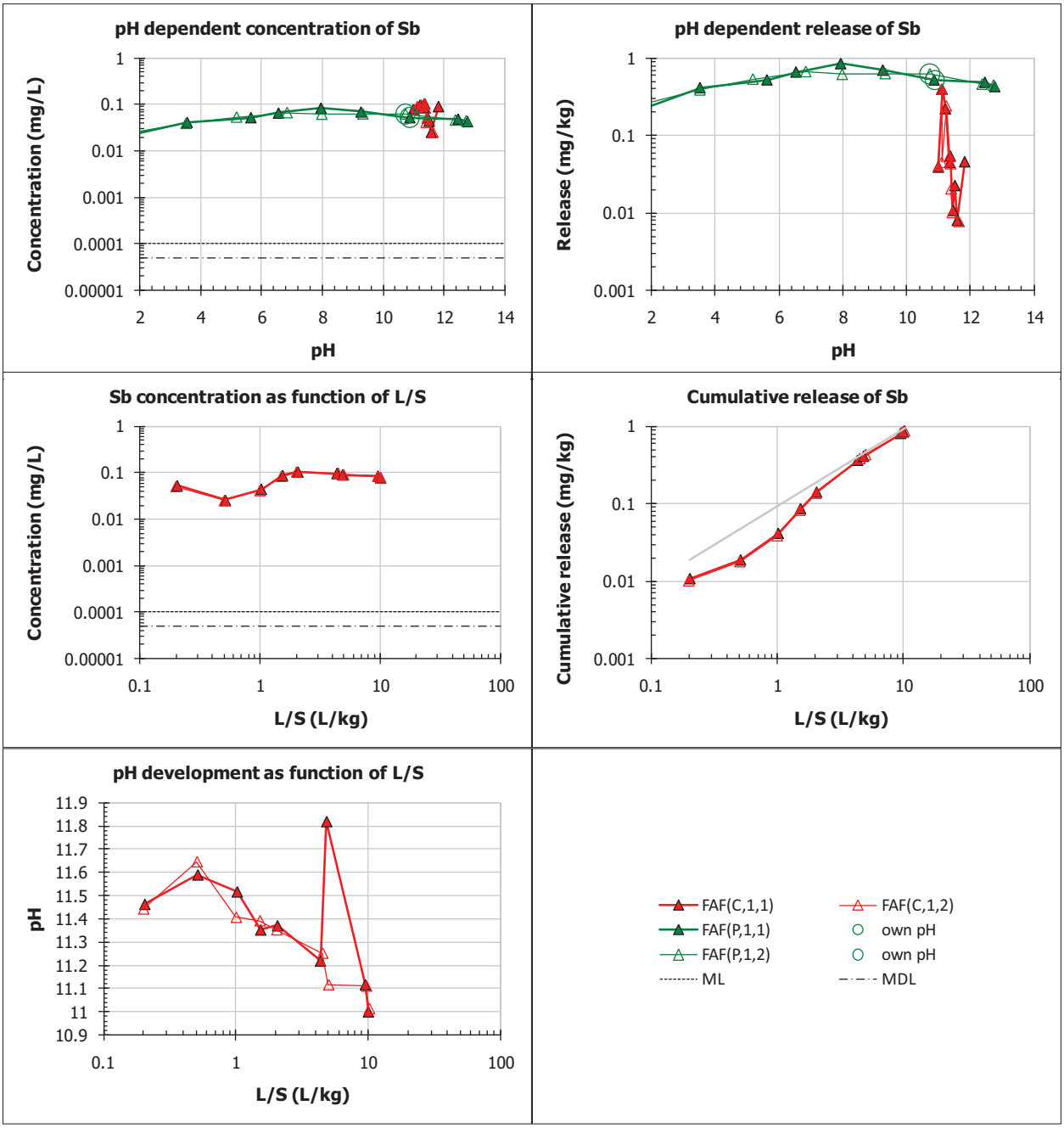
pH dependent concentration of Sb
Concentration (mg/L)
pH
pH dependent release of Sb
Release (mg/kg)
pH
Sb concentration as function of L/S
Concentration (mg/L)
L/S (L/kg)
Cumulative release of Sb
Cumulative release (mg/kg)
L/S (L/kg)
pH development as function of L/S
pH
L/S (L/kg)
FAF(C,1,1)
FAF(C,1,2)
FAF(P,1,1)
own pH
FAF(P,1,2)
own pH
ML
MDL

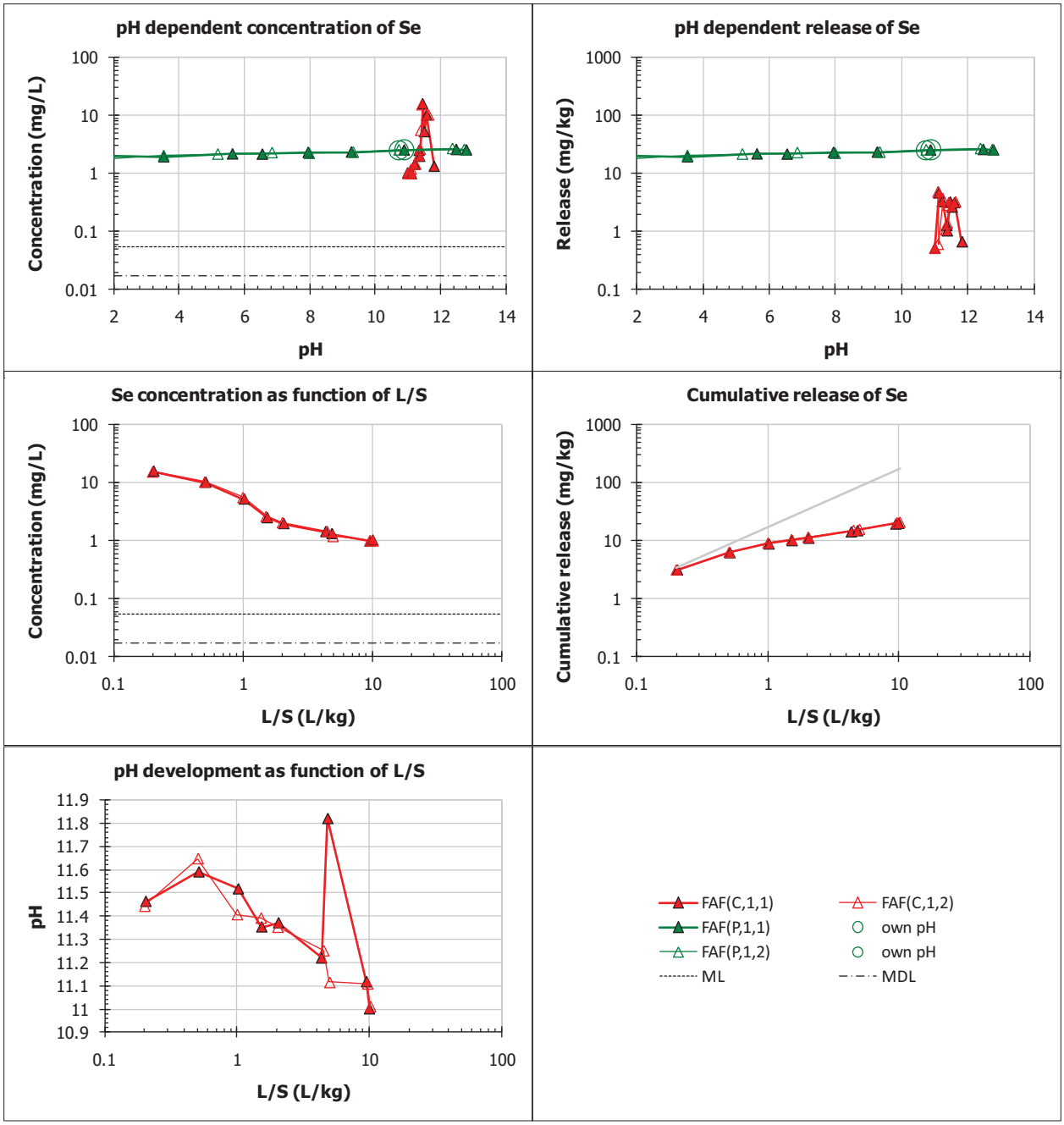
pH dependent concentration of Se
Concentration (mg/L)
pH
pH dependent release of Se
Release (mg/kg)
pH
Se concentration as function of L/S
Concentration (mg/L)
L/S (L/kg)
Cumulative release of Se
Cumulative release (mg/kg)
L/S (L/kg)
pH development as function of L/S
pH
L/S (L/kg)
FAF(C,1,1)
FAF(C,1,2)
FAF(P,1,1)
own pH
FAF(P,1,2)
own pH
ML
MDL

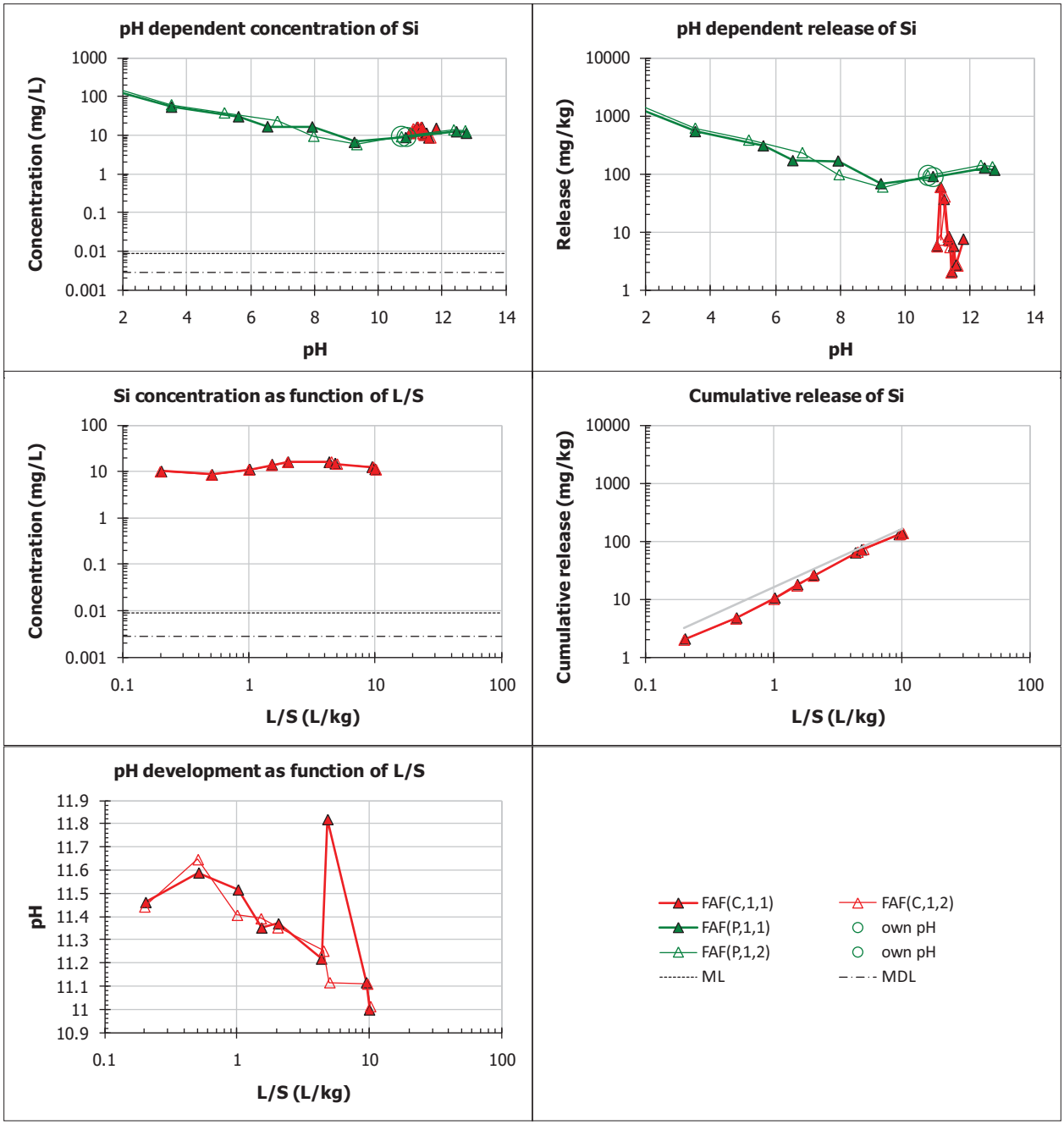
pH dependent concentration of Si
Concentration (mg/L)
pH
pH dependent release of Si
Release (mg/kg)
pH
Si concentration as function of L/S
Concentration (mg/L)
L/S (L/kg)
Cumulative release of Si
Cumulative release (mg/kg)
L/S (L/kg)
pH development as function of L/S
pH
L/S (L/kg)
FAF(C,1,1)
FAF(C,1,2)
FAF(P,1,1)
own pH
FAF(P,1,2)
own pH
ML
MDL

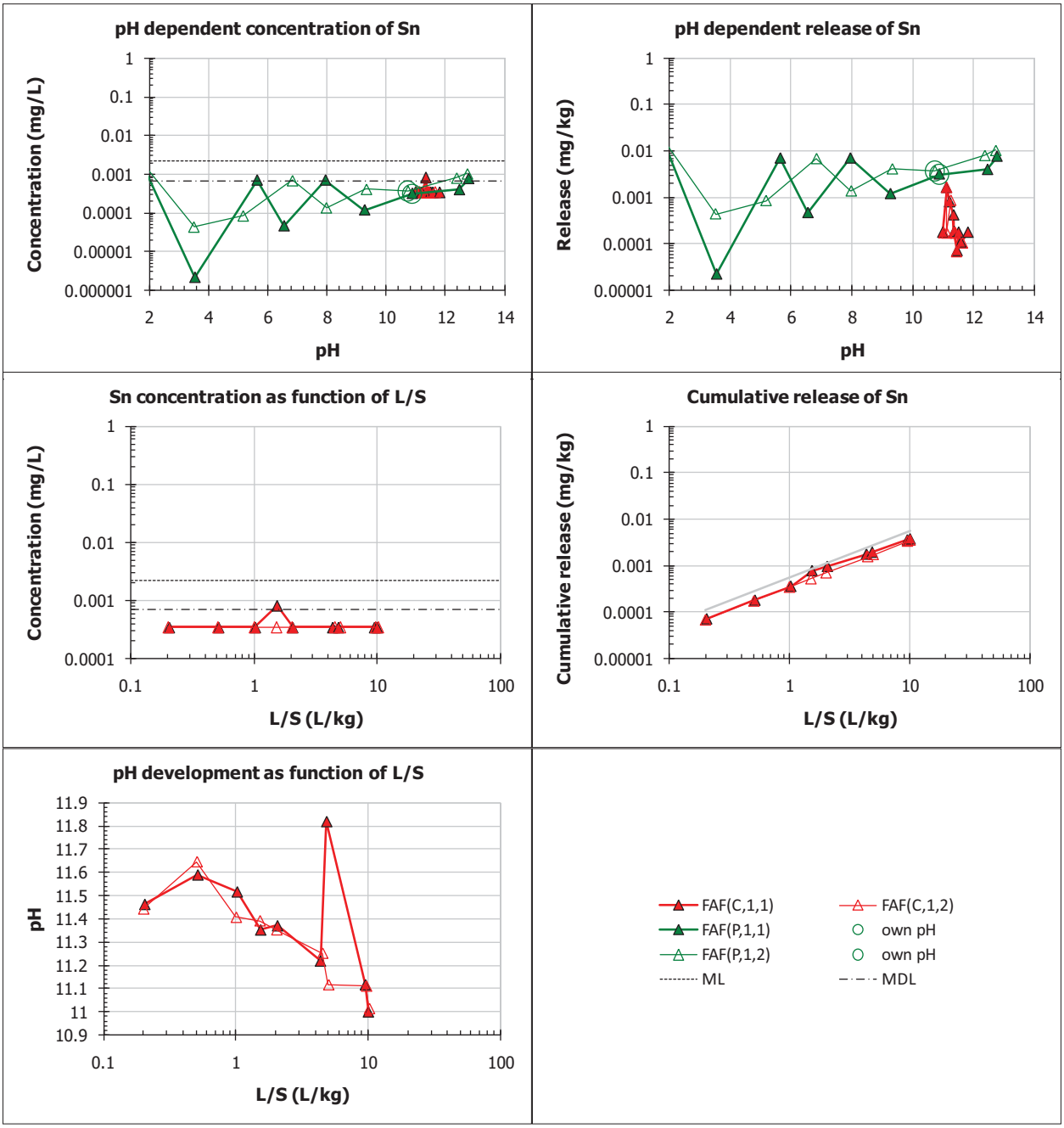
pH dependent concentration of Sn
Concentration (mg/L)
pH
pH dependent release of Sn
Release (mg/kg)
pH
Sn concentration as function of L/S
Concentration (mg/L)
L/S (L/kg)
Cumulative release of Sn
Cumulative release (mg/kg)
L/S (L/kg)
pH development as function of L/S
pH
L/S (L/kg)
FAF(C,1,1)
FAF(C,1,2)
FAF(P,1,1)
own pH
FAF(P,1,2)
own pH
ML
MDL

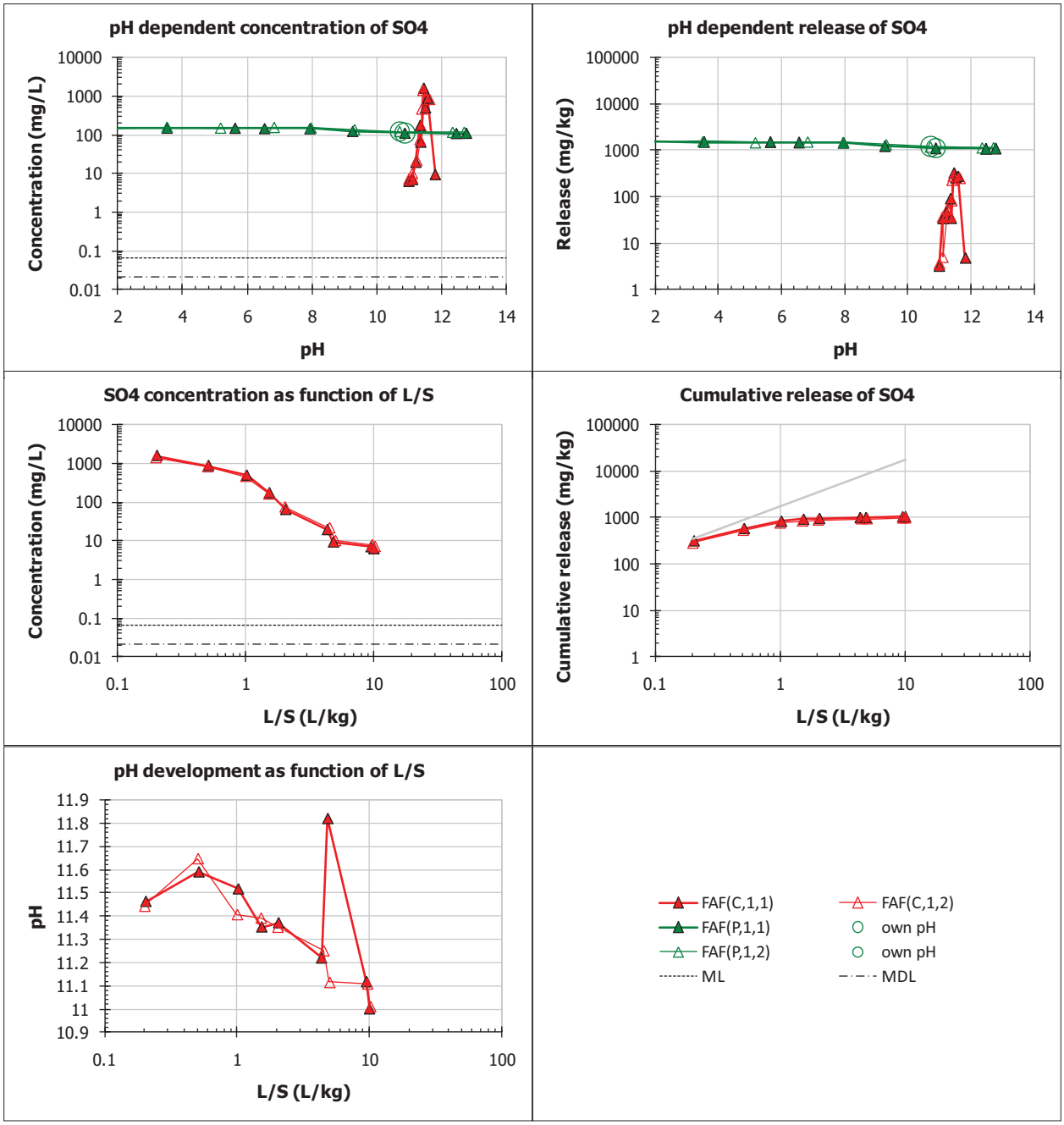
pH dependent concentration of SO4
Concentration (mg/L)
pH
pH dependent release of SO4
Release (mg/kg)
pH
SO4 concentration as function of L/S
Concentration (mg/L)
L/S (L/kg)
Cumulative release of SO4
Cumulative release (mg/kg)
L/S (L/kg)
pH development as function of L/S
pH
L/S (L/kg)
FAF(C,1,1)
FAF(C,1,2)
FAF(P,1,1)
own pH
FAF(P,1,2)
own pH
ML
MDL

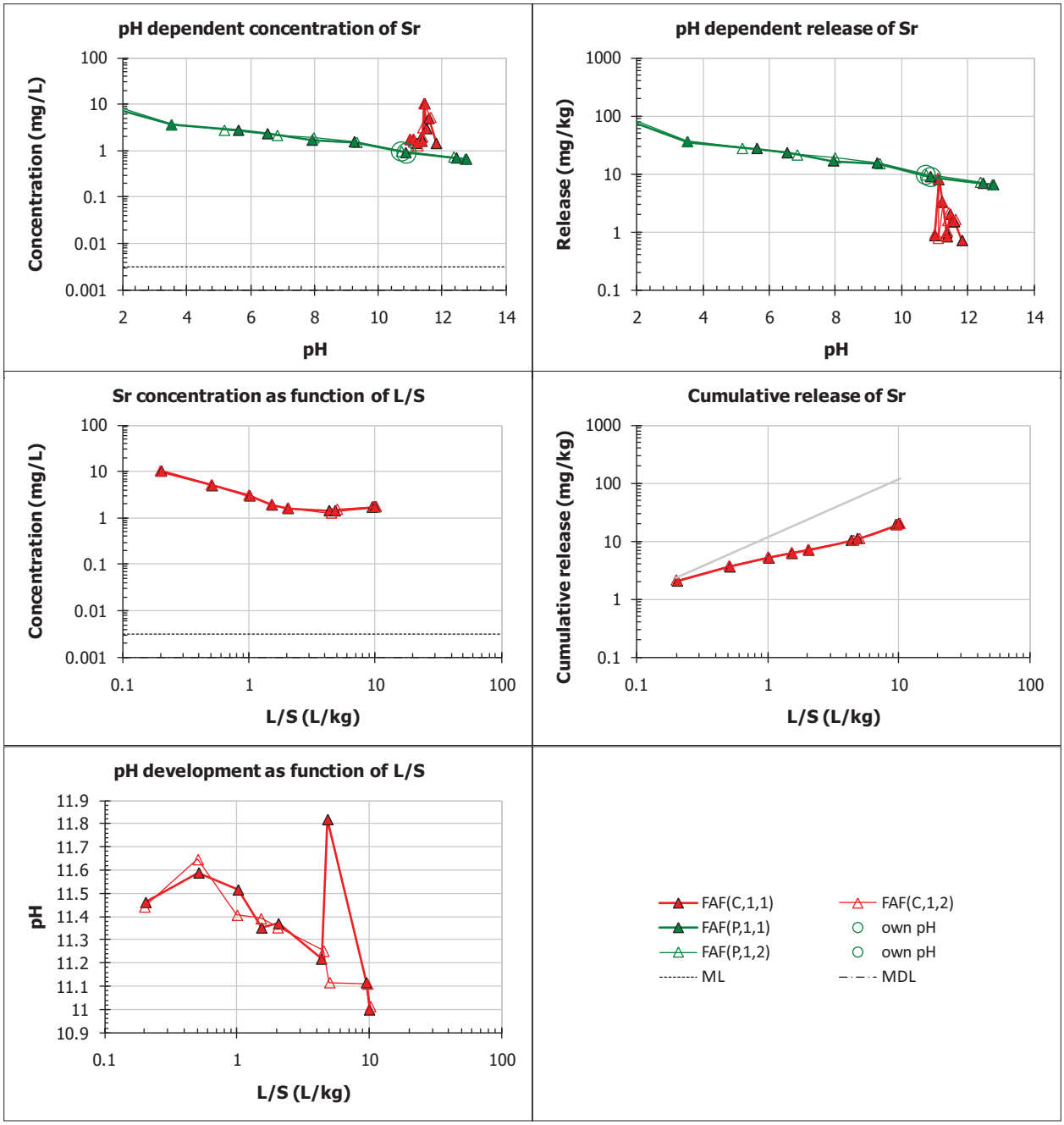
pH dependent concentration of Sr
Concentration (mg/L)
pH
pH dependent release of Sr
Release (mg/kg)
pH
Sr concentration as function of L/S
Concentration (mg/L)
L/S (L/kg)
Cumulative release of Sr
Cumulative release (mg/kg)
L/S (L/kg)
pH development as function of L/S
pH
L/S (L/kg)
FAF(C,1,1)
FAF(C,1,2)
FAF(P,1,1)
own pH
FAF(P,1,2)
own pH
ML
MDL

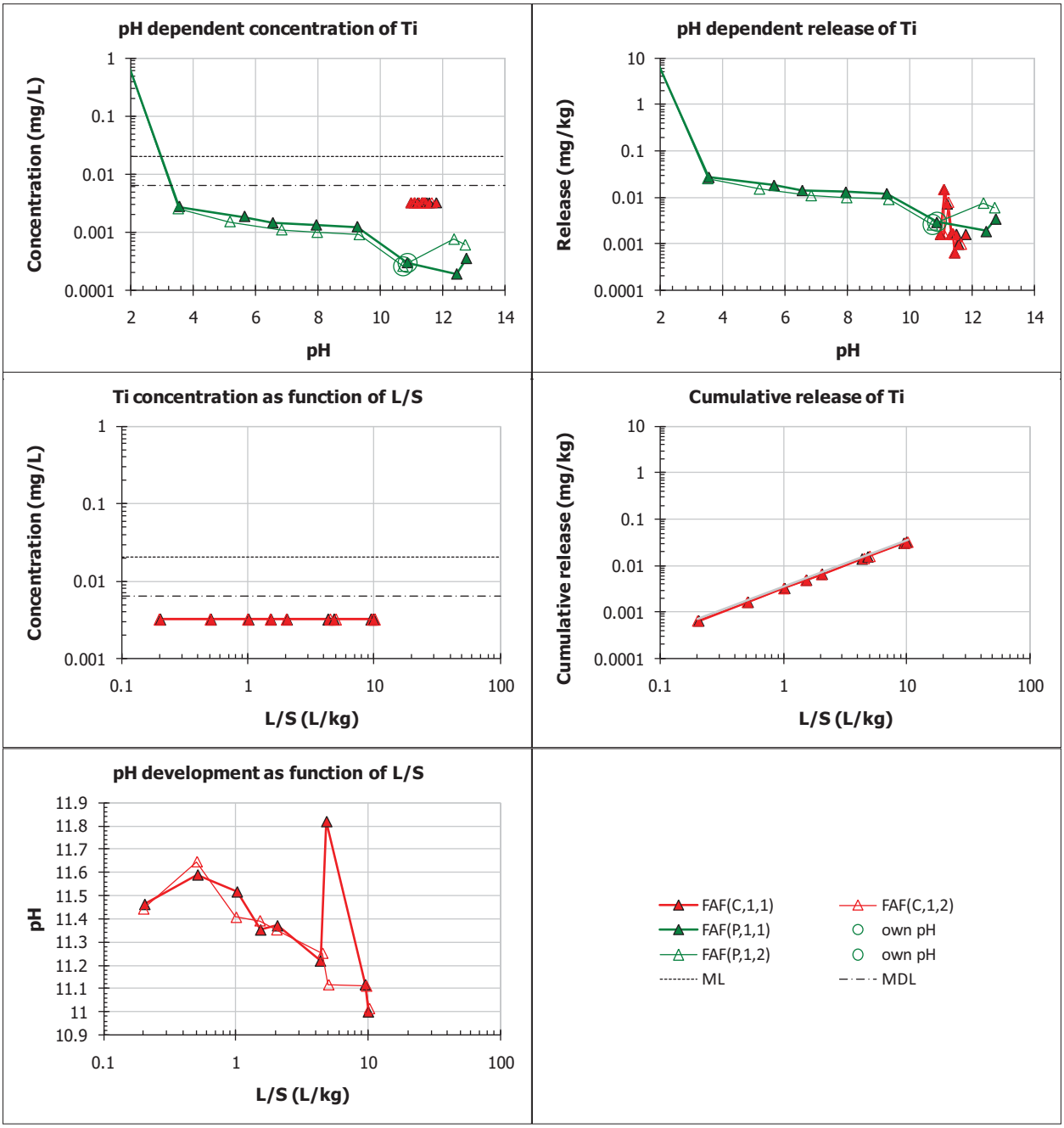
pH dependent concentration of Ti
Concentration (mg/L)
pH
pH dependent release of Ti
Release (mg/kg)
pH
Ti concentration as function of L/S
Concentration (mg/L)
L/S (L/kg)
Cumulative release of Ti
Cumulative release (mg/kg)
L/S (L/kg)
pH development as function of L/S
pH
L/S (L/kg)
FAF(C,1,1)
FAF(C,1,2)
FAF(P,1,1)
own pH
FAF(P,1,2)
own pH
ML
MDL

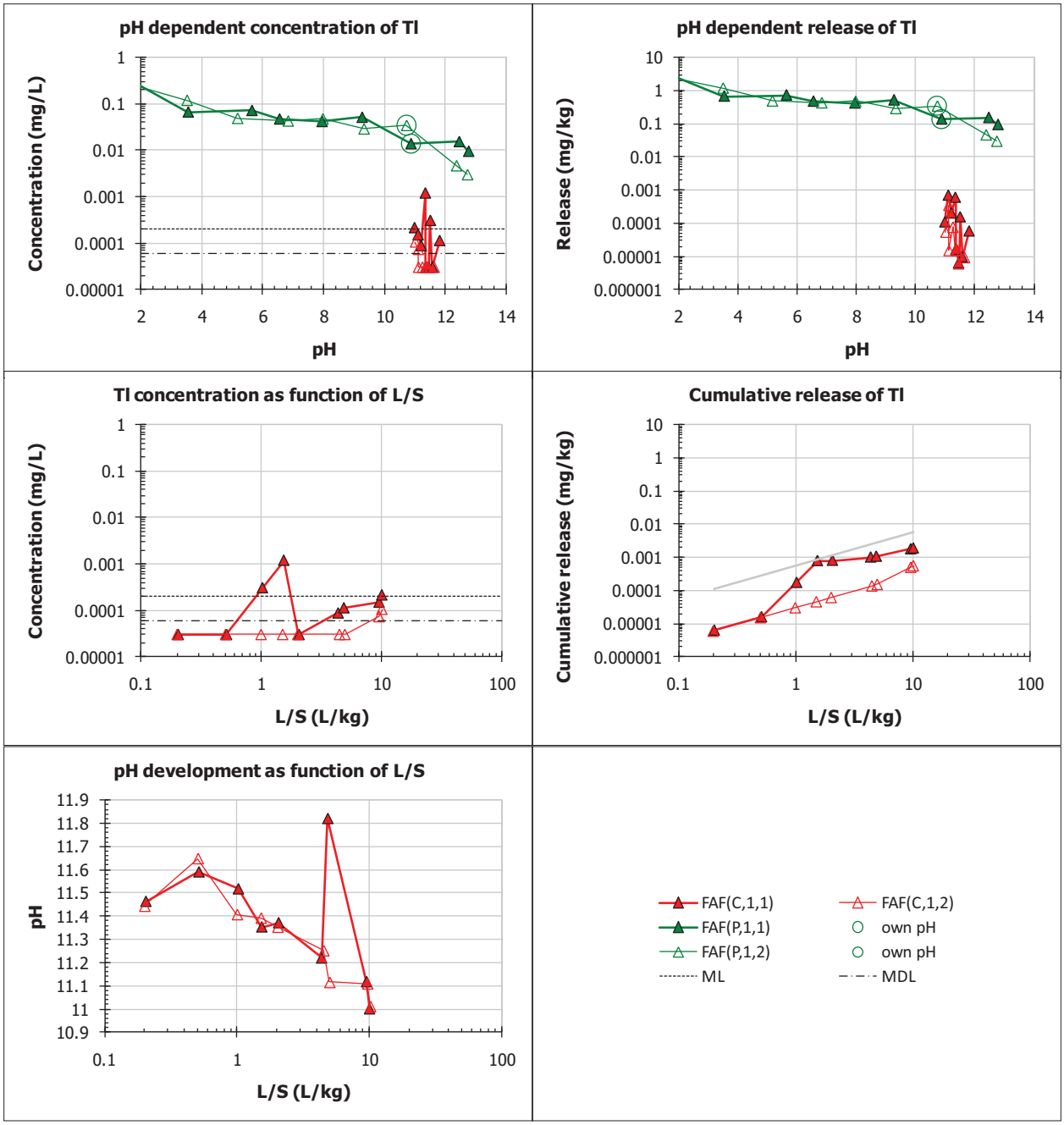
pH dependent concentration of Tl
Concentration (mg/L)
pH
pH dependent release of Tl
Release (mg/kg)
pH
Tl concentration as function of L/S
Concentration (mg/L)
L/S (L/kg)
Cumulative release of Tl
Cumulative release (mg/kg)
L/S (L/kg)
pH development as function of L/S
pH
L/S (L/kg)
FAF(C,1,1)
FAF(C,1,2)
FAF(P,1,1)
own pH
FAF(P,1,2)
own pH
ML
MDL

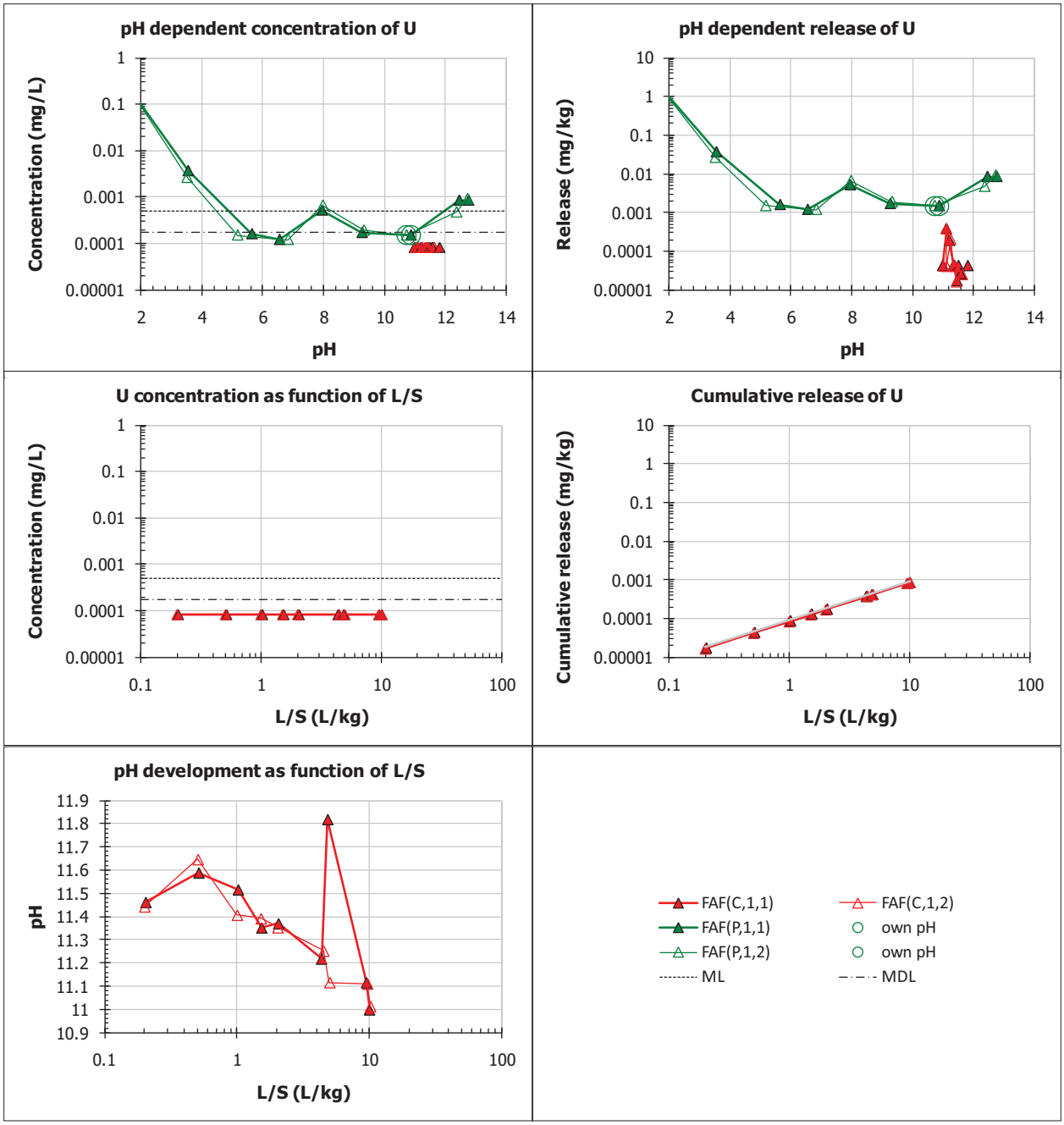
pH dependent concentration of U
Concentration (mg/L)
pH
pH dependent release of U
Release (mg/kg)
pH
U concentration as function of L/S
Concentration (mg/L)
L/S (L/kg)
Cumulative release of U
Cumulative release (mg/kg)
L/S (L/kg)
pH development as function of L/S
pH
L/S (L/kg)
FAF(C,1,1)
FAF(C,1,2)
FAF(P,1,1)
own pH
FAF(P,1,2)
own pH
ML
MDL

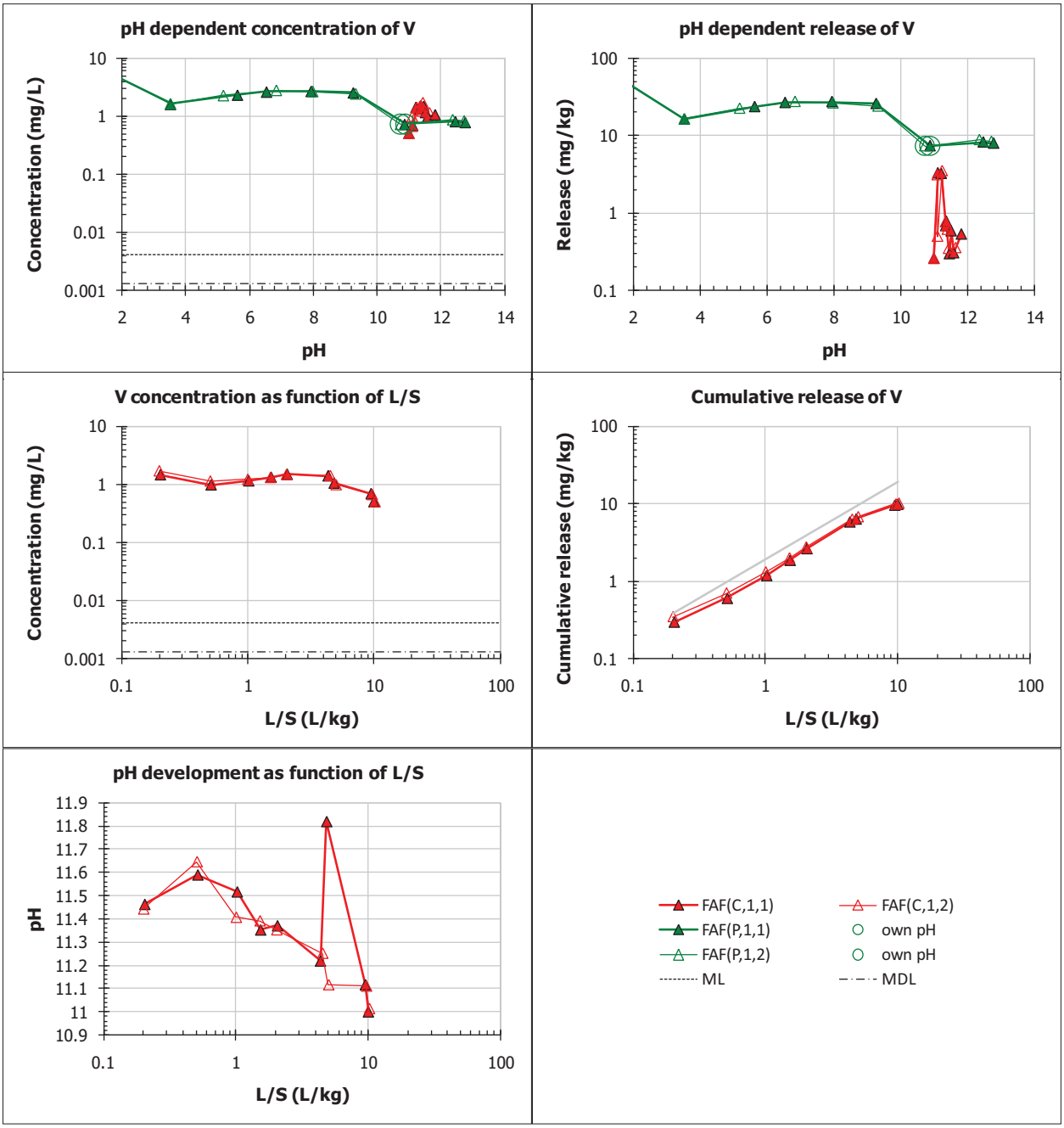
pH dependent concentration of V
Concentration (mg/L)
pH
pH dependent release of V
Release (mg/kg)
pH
V concentration as function of L/S
Concentration (mg/L)
L/S (L/kg)
Cumulative release of V
Cumulative release (mg/kg)
L/S (L/kg)
pH development as function of L/S
pH
L/S (L/kg)
FAF(C,1,1)
FAF(C,1,2)
FAF(P,1,1)
own pH
FAF(P,1,2)
own pH
ML
MDL

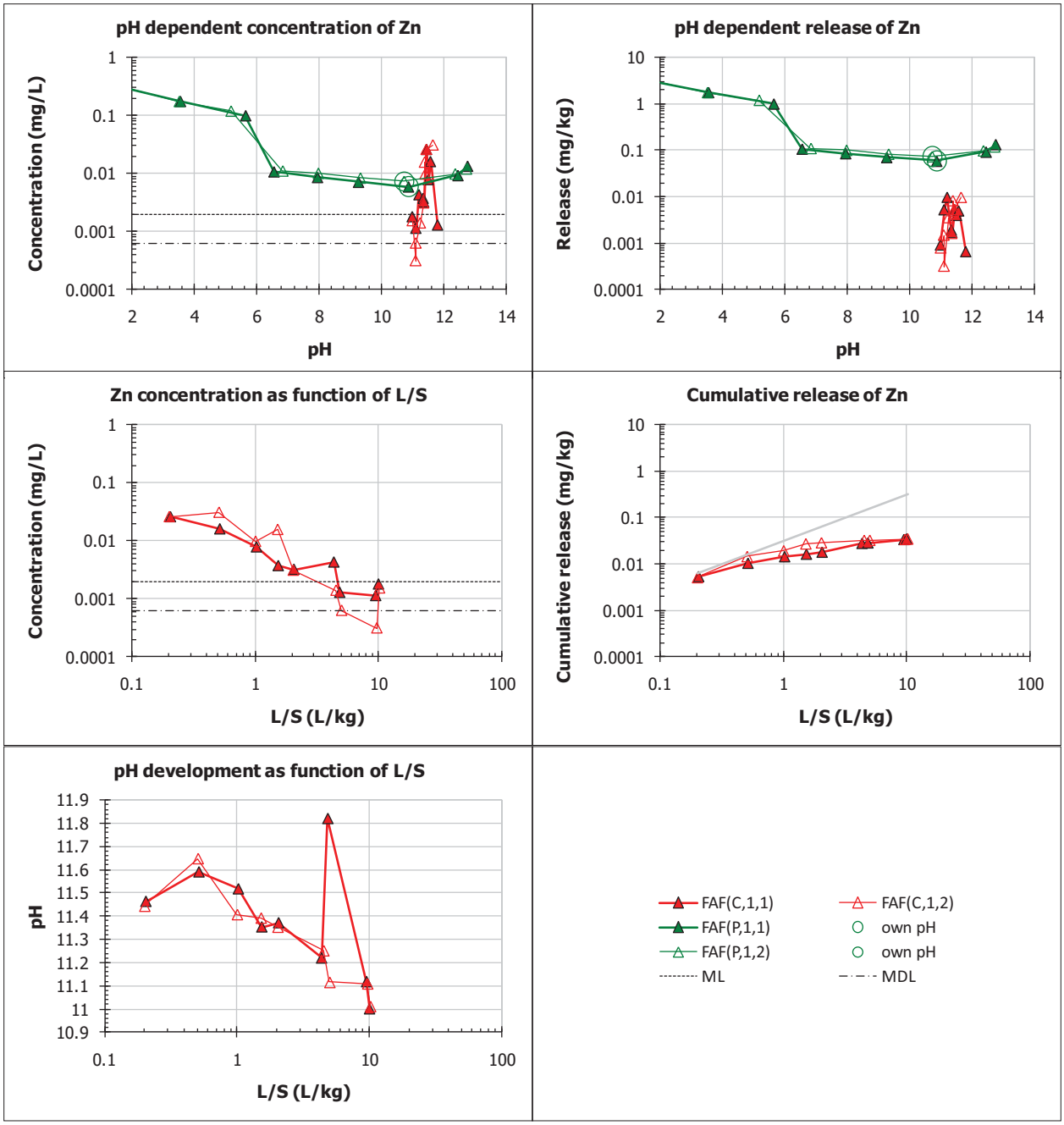
pH dependent concentration of Zn
Concentration (mg/L)
pH
pH dependent release of Zn
Release (mg/kg)
pH
Zn concentration as function of L/S
Concentration (mg/L)
L/S (L/kg)
Cumulative release of Zn
Cumulative release (mg/kg)
L/S (L/kg)
pH development as function of L/S
pH
L/S (L/kg)
FAF(C,1,1)
FAF(C,1,2)
FAF(P,1,1)
own pH
FAF(P,1,2)
own pH
ML
MDL

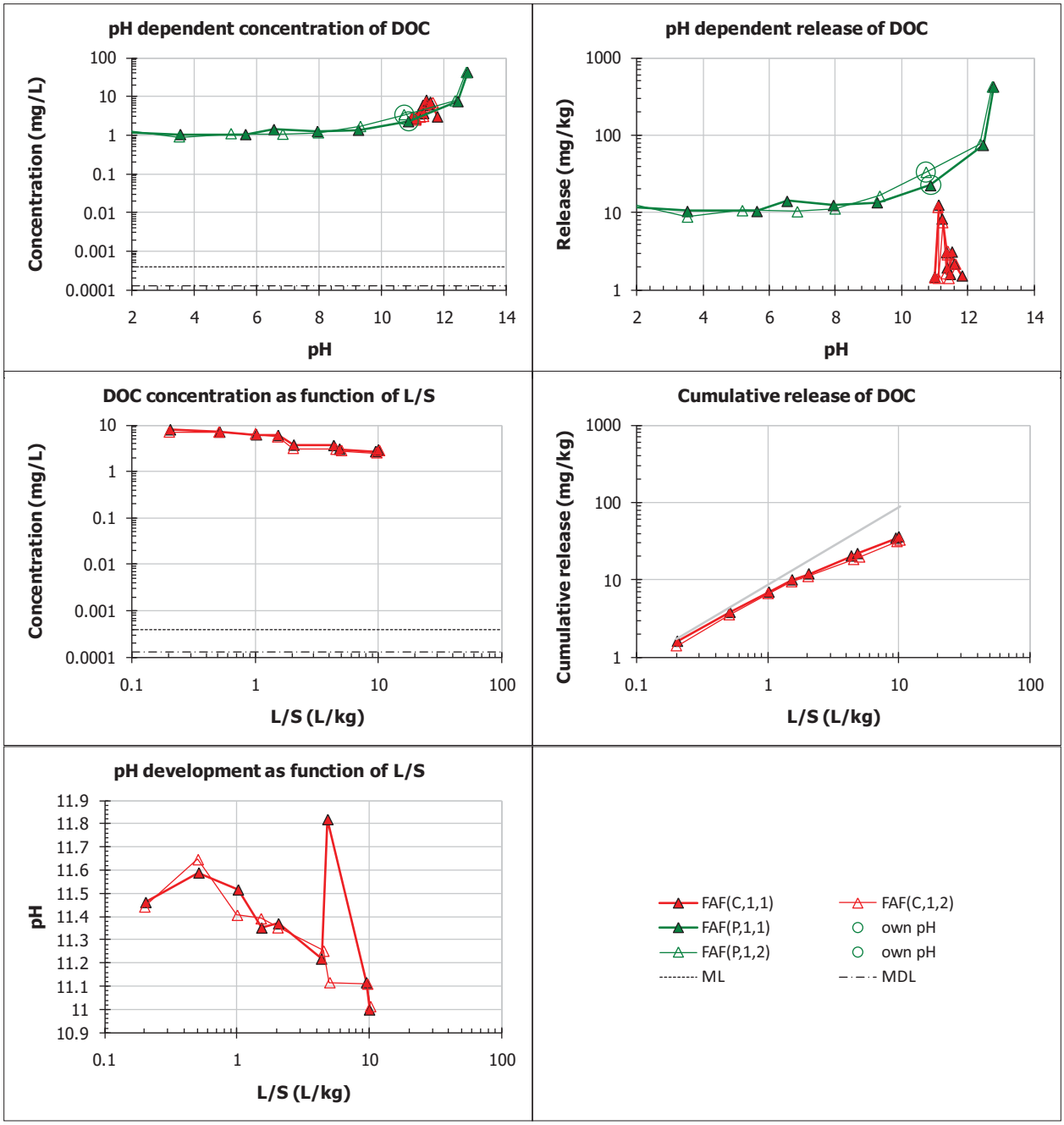
pH dependent concentration of DOC
Concentration (mg/L)
pH
pH dependent release of DOC
Release (mg/kg)
pH
DOC concentration as function of L/S
Concentration (mg/L)
L/S (L/kg)
Cumulative release of DOC
Cumulative release (mg/kg)
L/S (L/kg)
pH development as function of L/S
pH
L/S (L/kg)
FAF(C,1,1)
FAF(C,1,2)
FAF(P,1,1)
own pH
FAF(P,1,2)
own pH
ML
MDL

6.4.4 Method 1314 Results for SVC

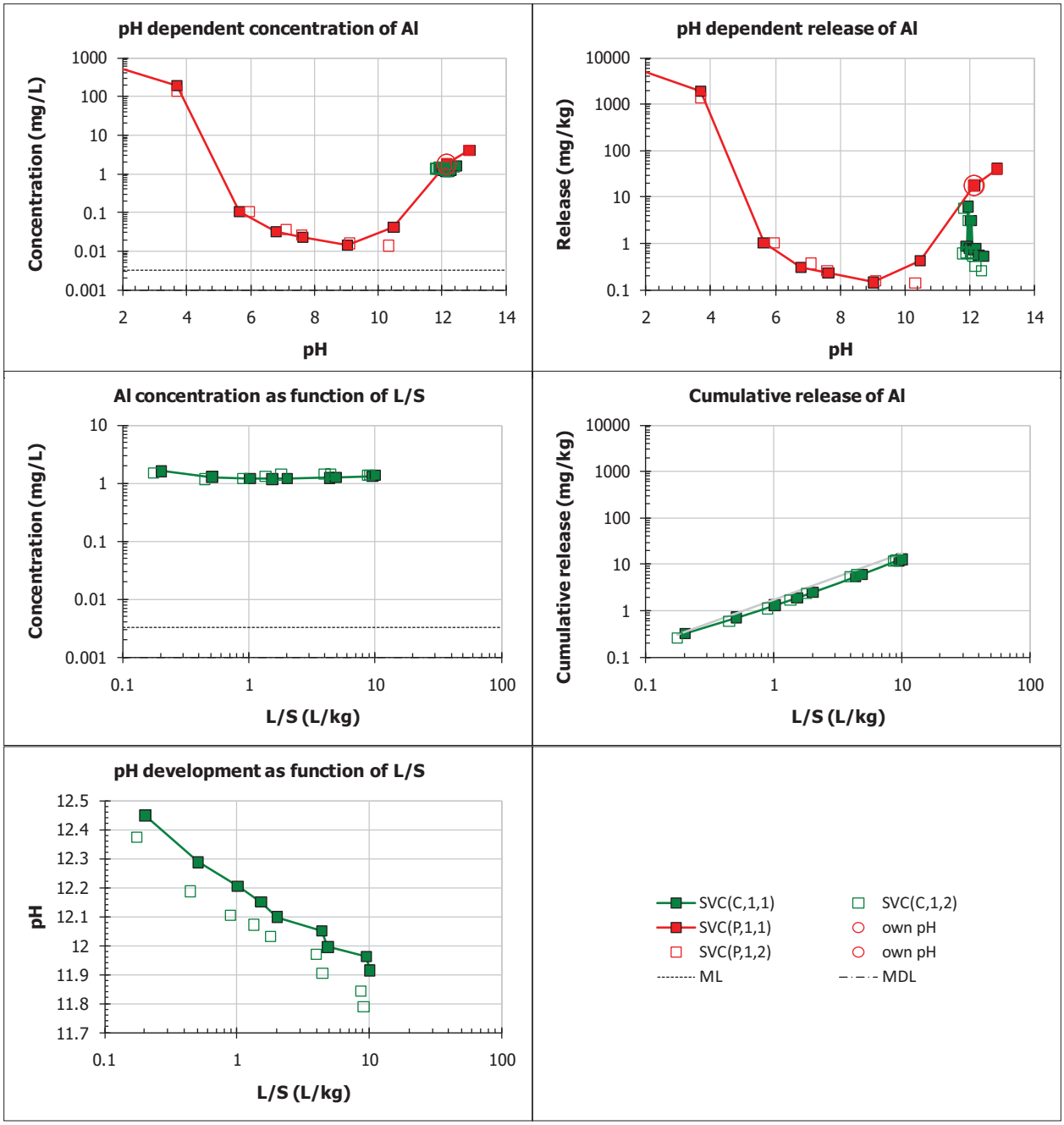

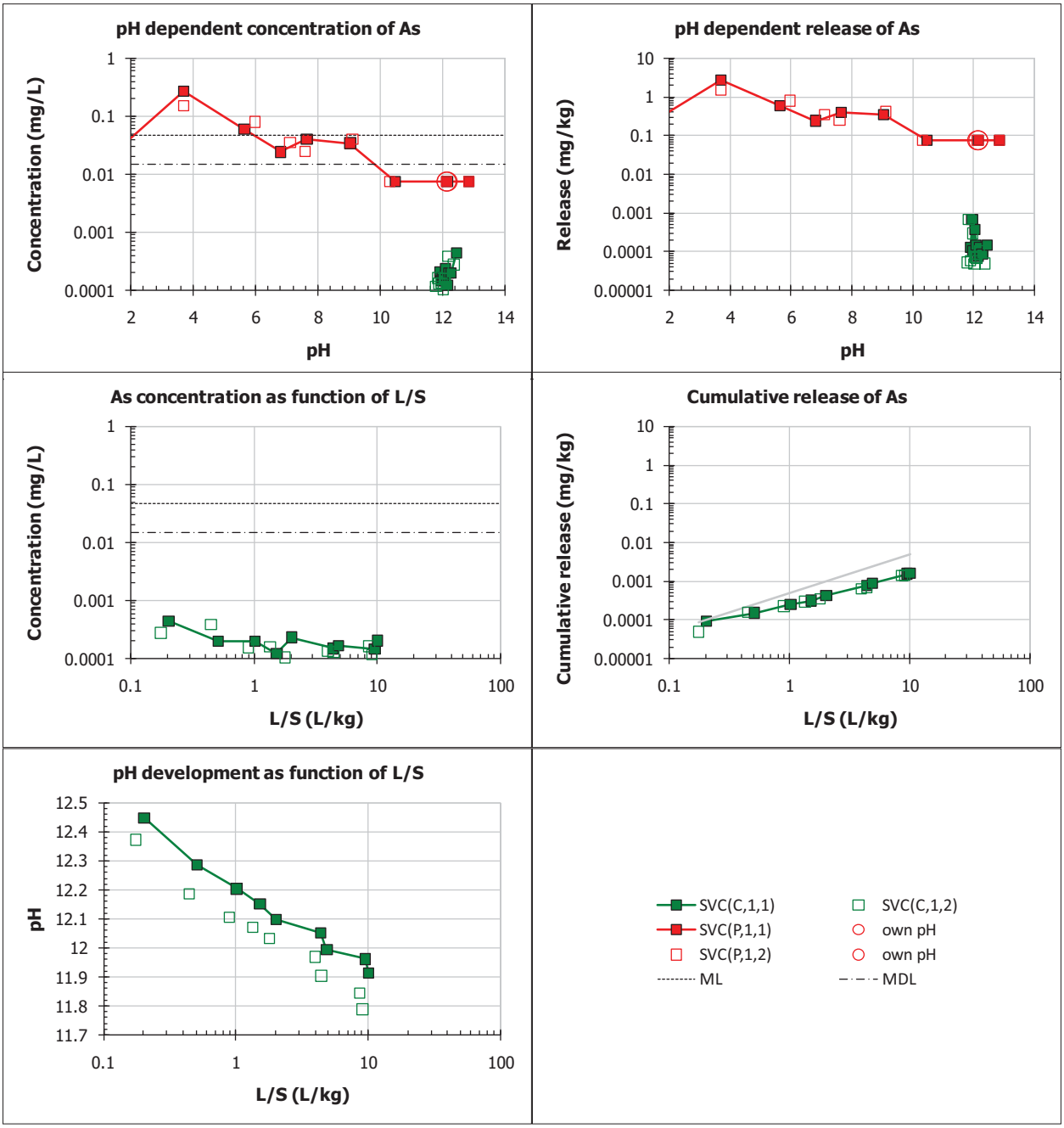
pH dependent concentration of As
Concentration (mg/L)
pH
pH dependent release of As
Release (mg/kg)
pH
As concentration as function of L/S
Concentration (mg/L)
L/S (L/kg)
Cumulative release of As
Cumulative release (mg/kg)
L/S (L/kg)
pH development as function of L/S
pH
L/S (L/kg)
SVC(C,1,1)
SVC(P,1,1)
SVC(P,1,2)
ML
SVC(C,1,2)
own pH
own pH
MDL

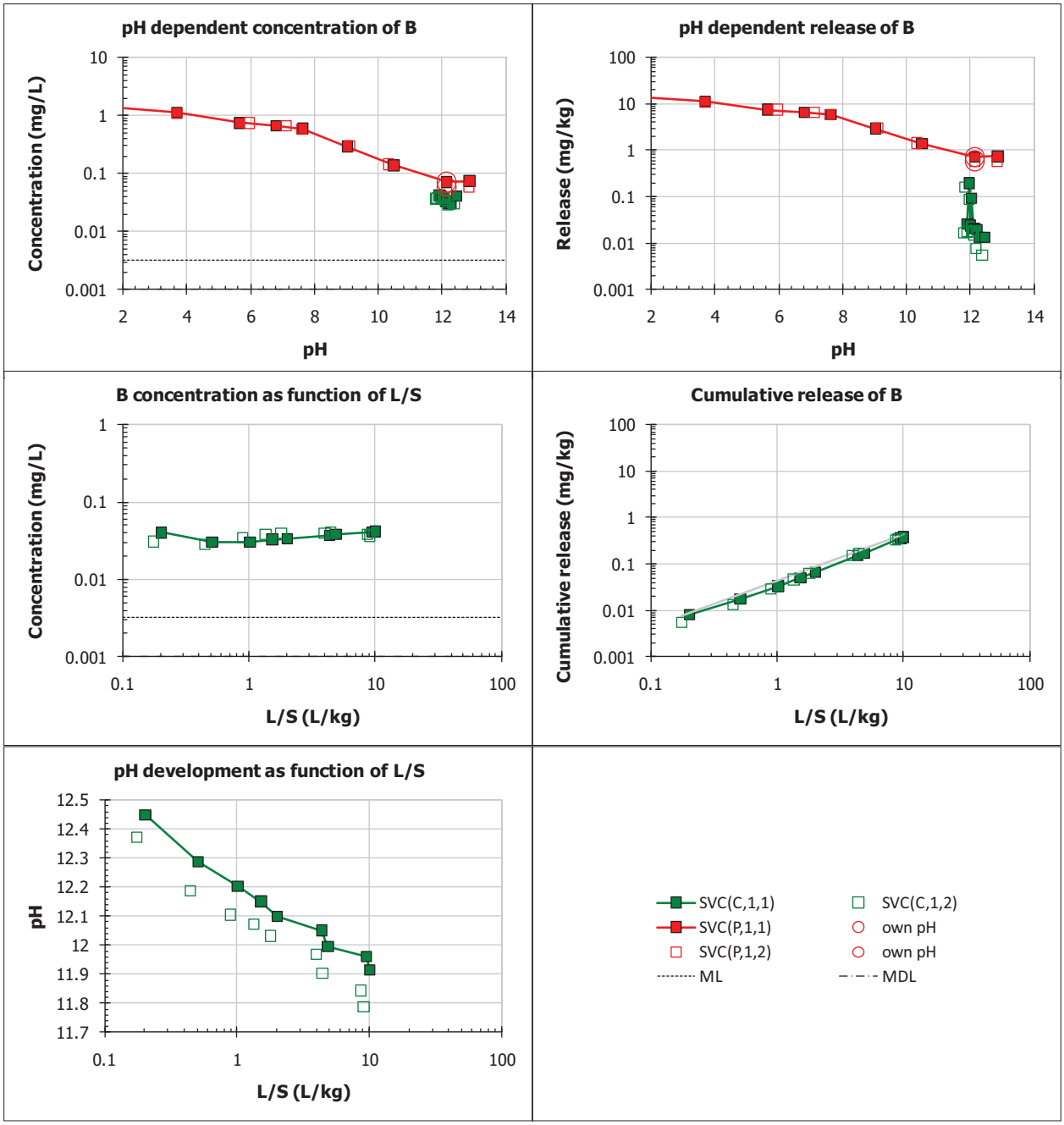
pH dependent concentration of B
Concentration (mg/L)
pH
pH dependent release of B
Release (mg/kg)
pH
B concentration as function of L/S
Concentration (mg/L)
L/S (L/kg)
Cumulative release of B
Cumulative release (mg/kg)
L/S (L/kg)
pH development as function of L/S
pH
L/S (L/kg)
SVC(C,1,1)
SVC(P,1,1)
SVC(P,1,2)
ML
SVC(C,1,2)
own pH
own pH
MDL

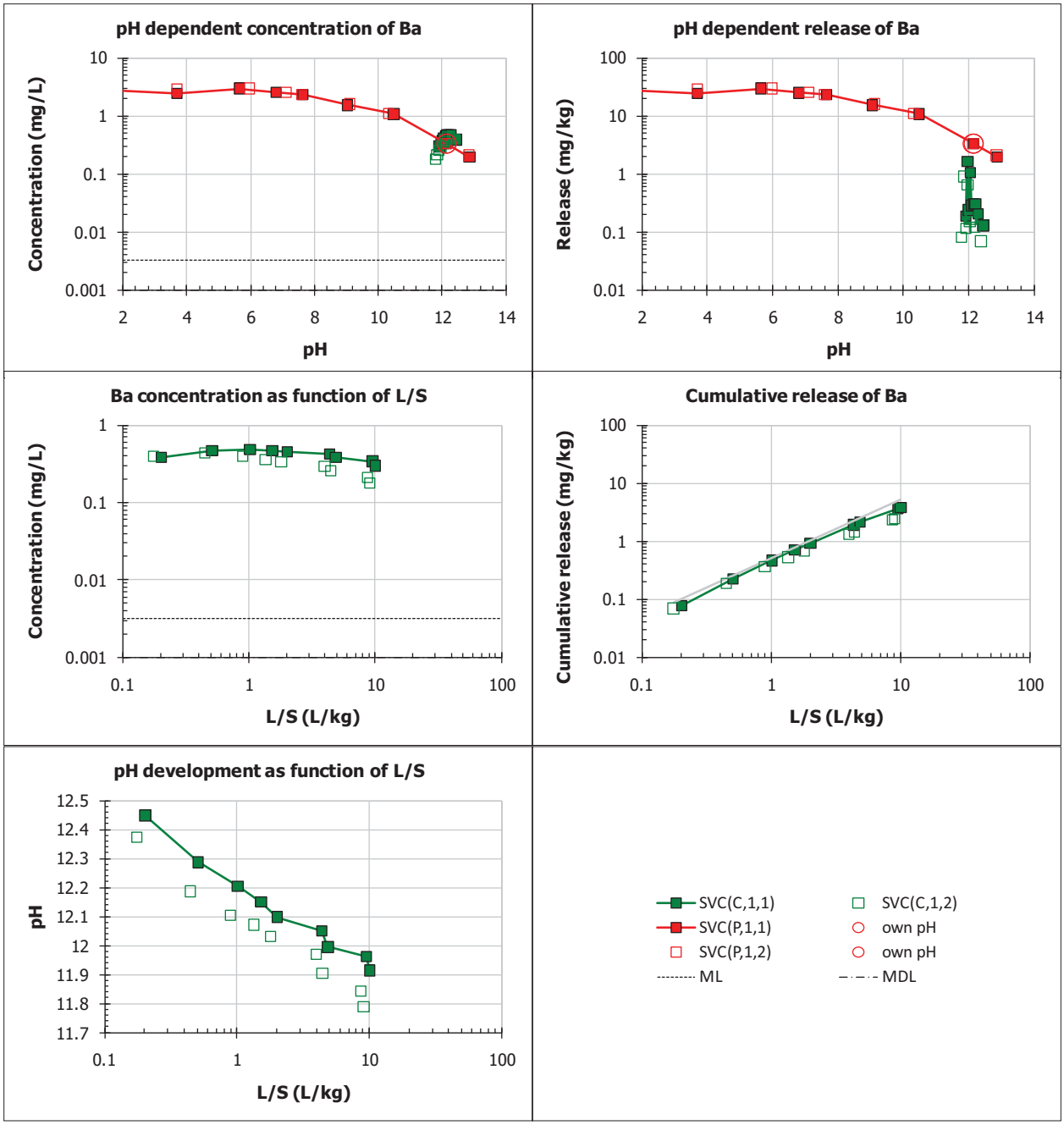
pH dependent concentration of Ba
Concentration (mg/L)
pH
pH dependent release of Ba
Release (mg/kg)
pH
Ba concentration as function of L/S
Concentration (mg/L)
L/S (L/kg)
Cumulative release of Ba
Cumulative release (mg/kg)
L/S (L/kg)
pH development as function of L/S
pH
L/S (L/kg)
SVC(C,1,1)
SVC(P,1,1)
SVC(P,1,2)
ML
SVC(C,1,2)
own pH
own pH
MDL

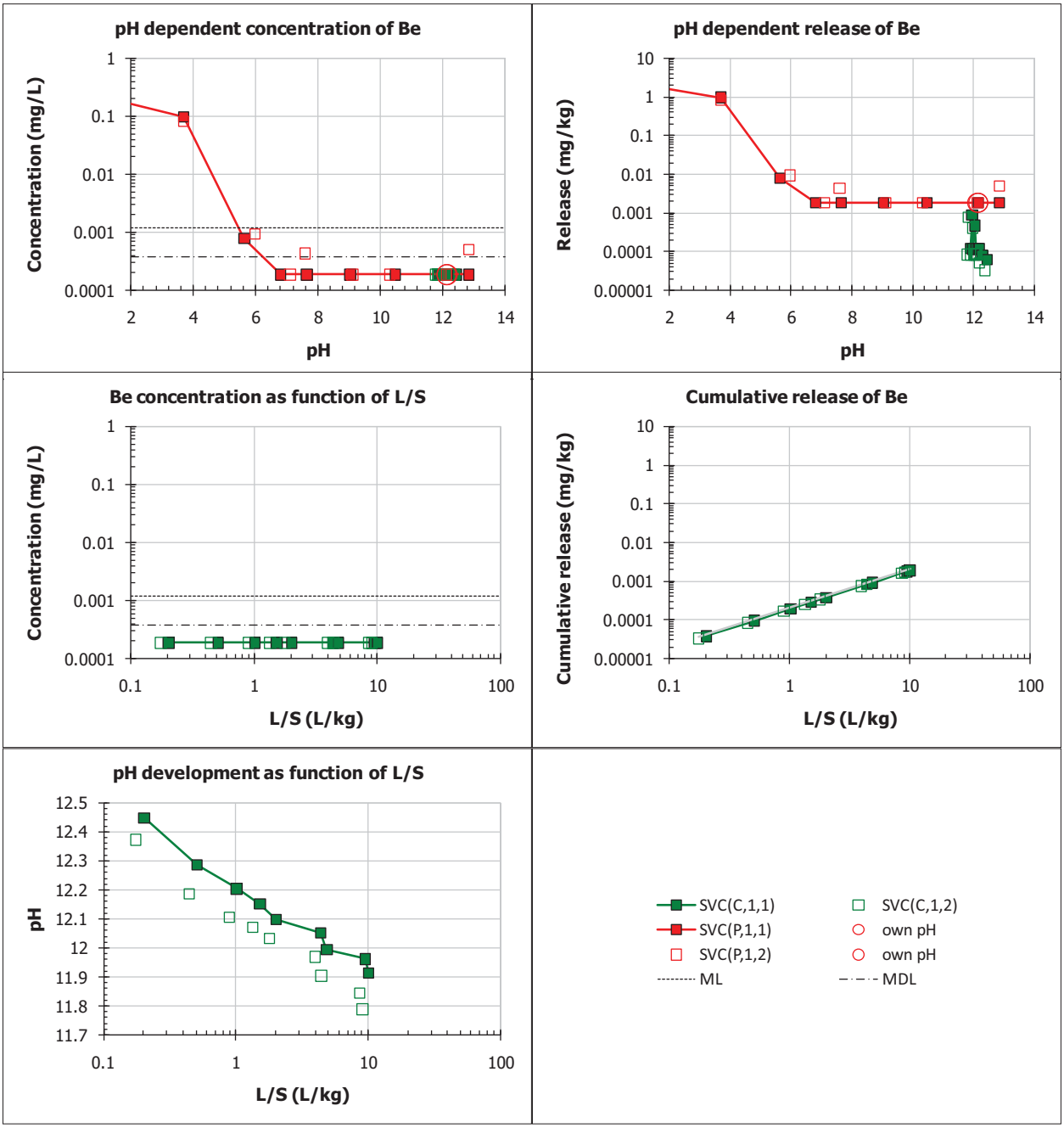
pH dependent concentration of Be
Concentration (mg/L)
pH
pH dependent release of Be
Release (mg/kg)
pH
Be concentration as function of L/S
Concentration (mg/L)
L/S (L/kg)
Cumulative release of Be
Cumulative release (mg/kg)
L/S (L/kg)
pH development as function of L/S
pH
L/S (L/kg)
SVC(C,1,1)
SVC(P,1,1)
SVC(P,1,2)
ML
SVC(C,1,2)
own pH
own pH
MDL

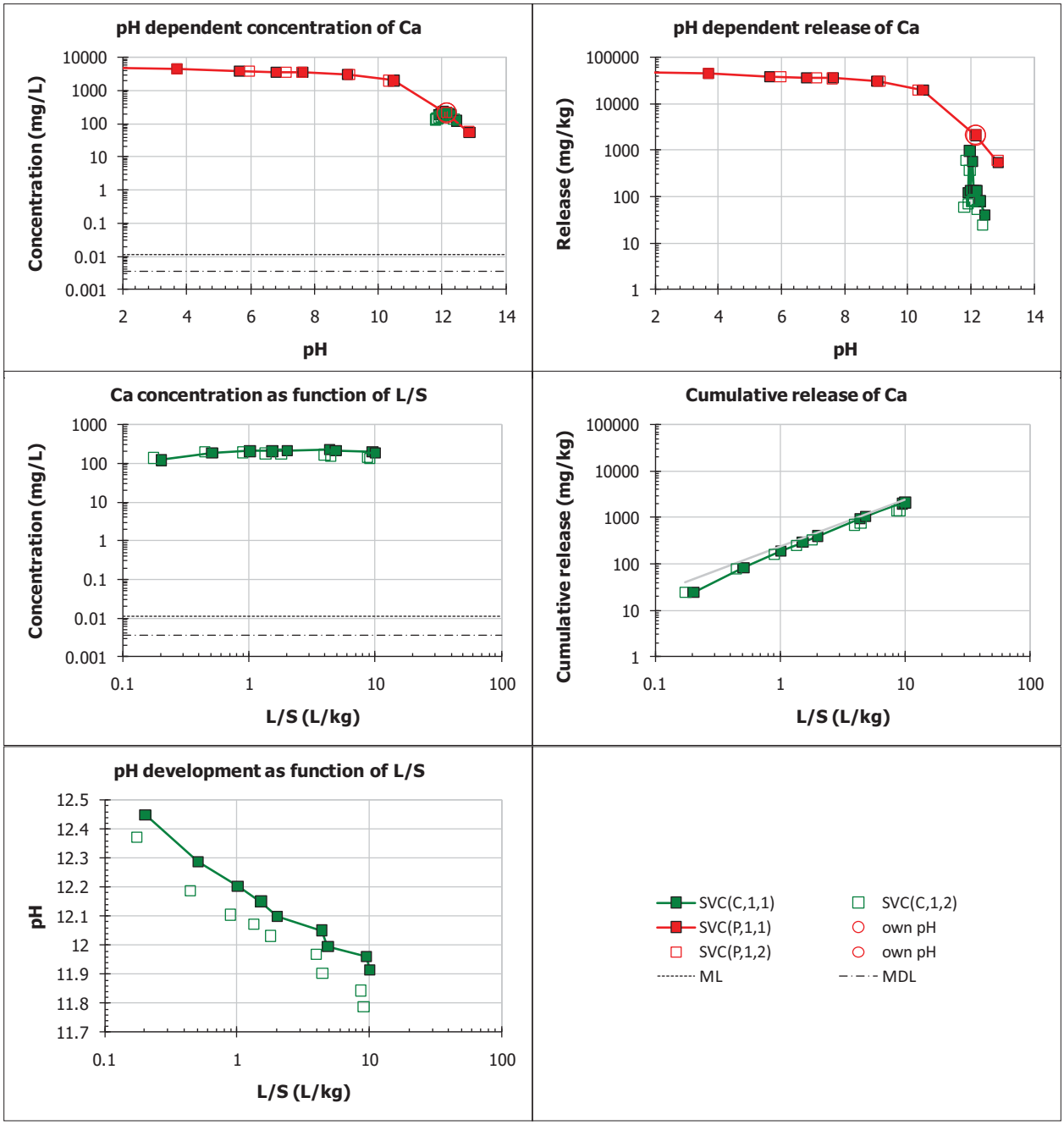
pH dependent concentration of Ca
Concentration (mg/L)
pH
pH dependent release of Ca
Release (mg/kg)
pH
Ca concentration as function of L/S
Concentration (mg/L)
L/S (L/kg)
Cumulative release of Ca
Cumulative release (mg/kg)
L/S (L/kg)
pH development as function of L/S
pH
L/S (L/kg)
SVC(C,1,1)
SVC(P,1,1)
SVC(P,1,2)
ML
SVC(C,1,2)
own pH
own pH
MDL

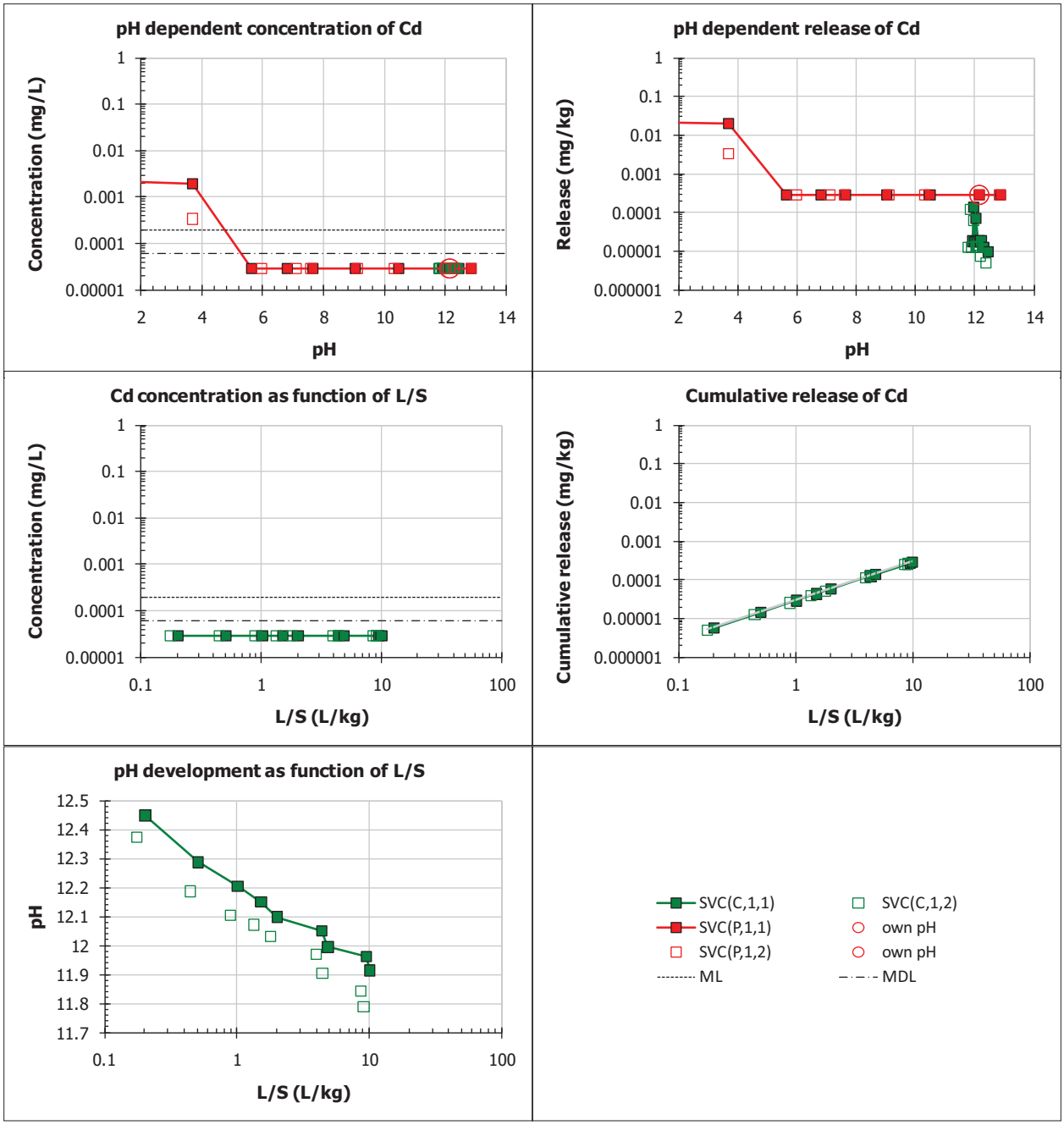
pH dependent concentration of Cd
Concentration (mg/L)
pH
pH dependent release of Cd
Release (mg/kg)
pH
Cd concentration as function of L/S
Concentration (mg/L)
L/S (L/kg)
Cumulative release of Cd
Cumulative release (mg/kg)
L/S (L/kg)
pH development as function of L/S
pH
L/S (L/kg)
SVC(C,1,1)
SVC(P,1,1)
SVC(P,1,2)
ML
SVC(C,1,2)
own pH
own pH
MDL

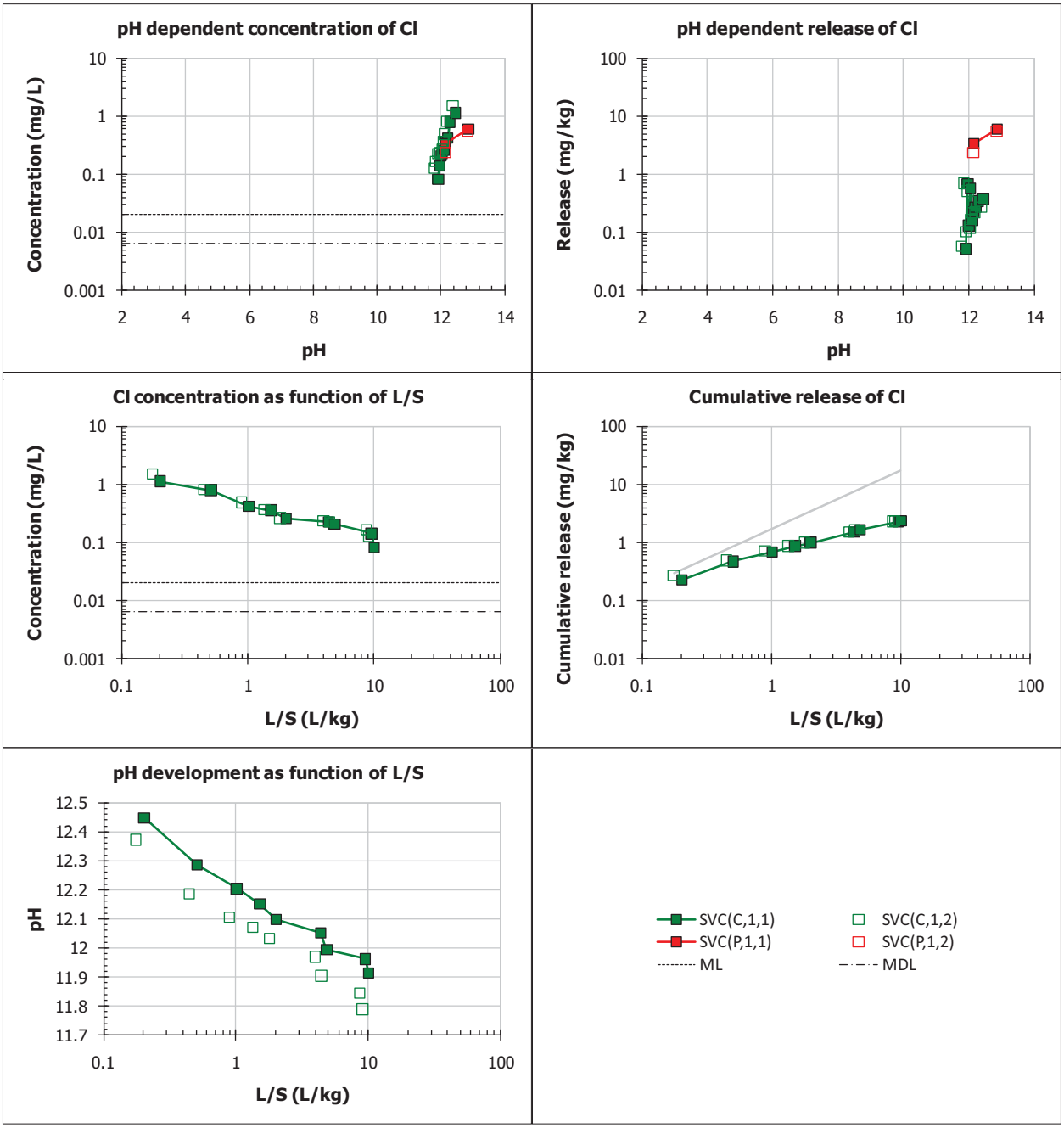
pH dependent concentration of Cl
Concentration (mg/L)
pH
pH dependent release of Cl
Release (mg/kg)
pH
Cl concentration as function of L/S
Concentration (mg/L)
L/S (L/kg)
Cumulative release of Cl
Cumulative release (mg/kg)
L/S (L/kg)
pH development as function of L/S
pH
L/S (L/kg)
SVC(C,1,1)
SVC(C,1,2)
SVC(P,1,1)
SVC(P,1,2)
ML
MDL

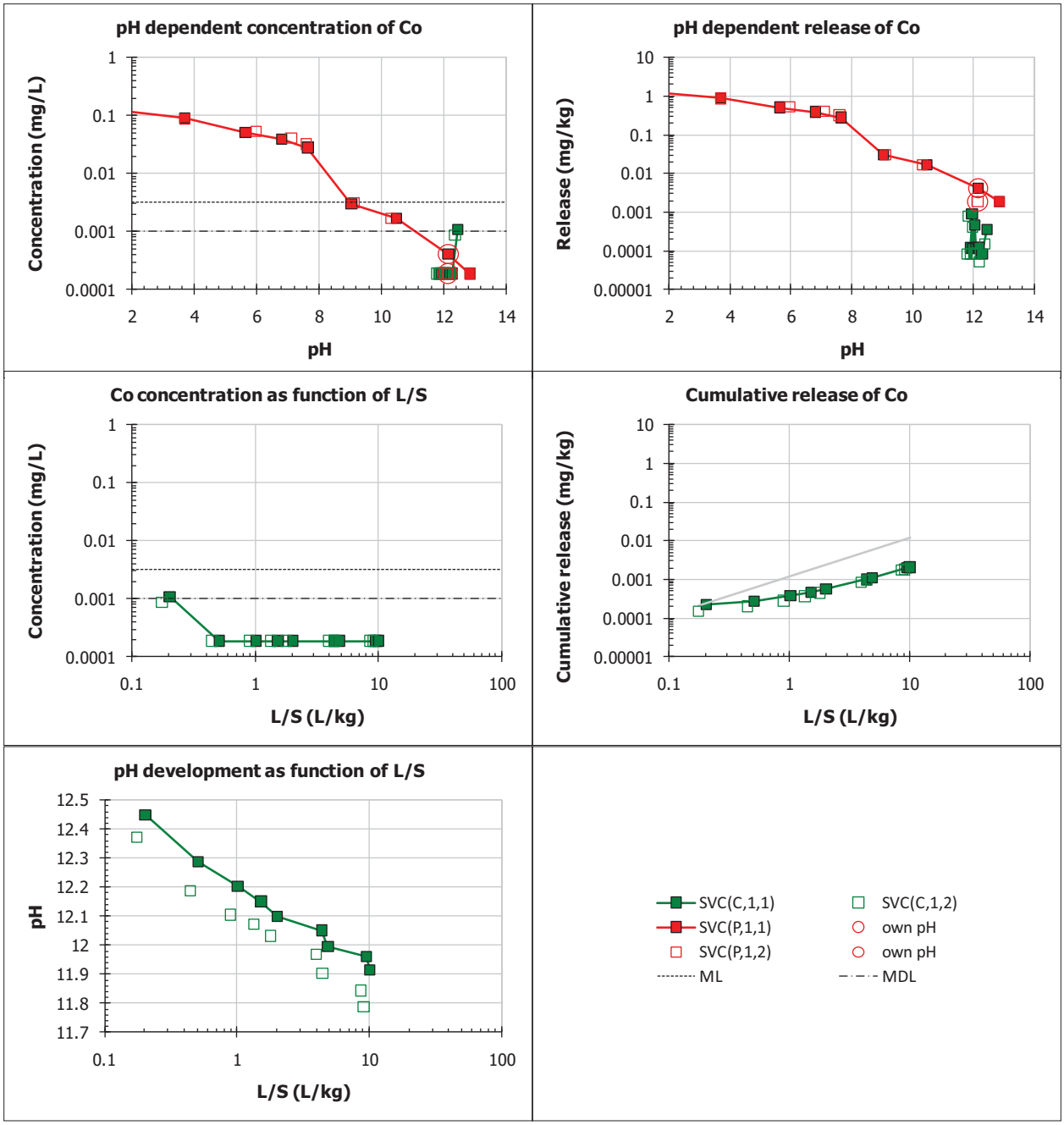
pH dependent concentration of Co
Concentration (mg/L)
pH
pH dependent release of Co
Release (mg/kg)
pH
Co concentration as function of L/S
Concentration (mg/L)
L/S (L/kg)
Cumulative release of Co
Cumulative release (mg/kg)
L/S (L/kg)
pH development as function of L/S
pH
L/S (L/kg)
SVC(C,1,1)
SVC(P,1,1)
SVC(P,1,2)
ML
SVC(C,1,2)
own pH
own pH
MDL

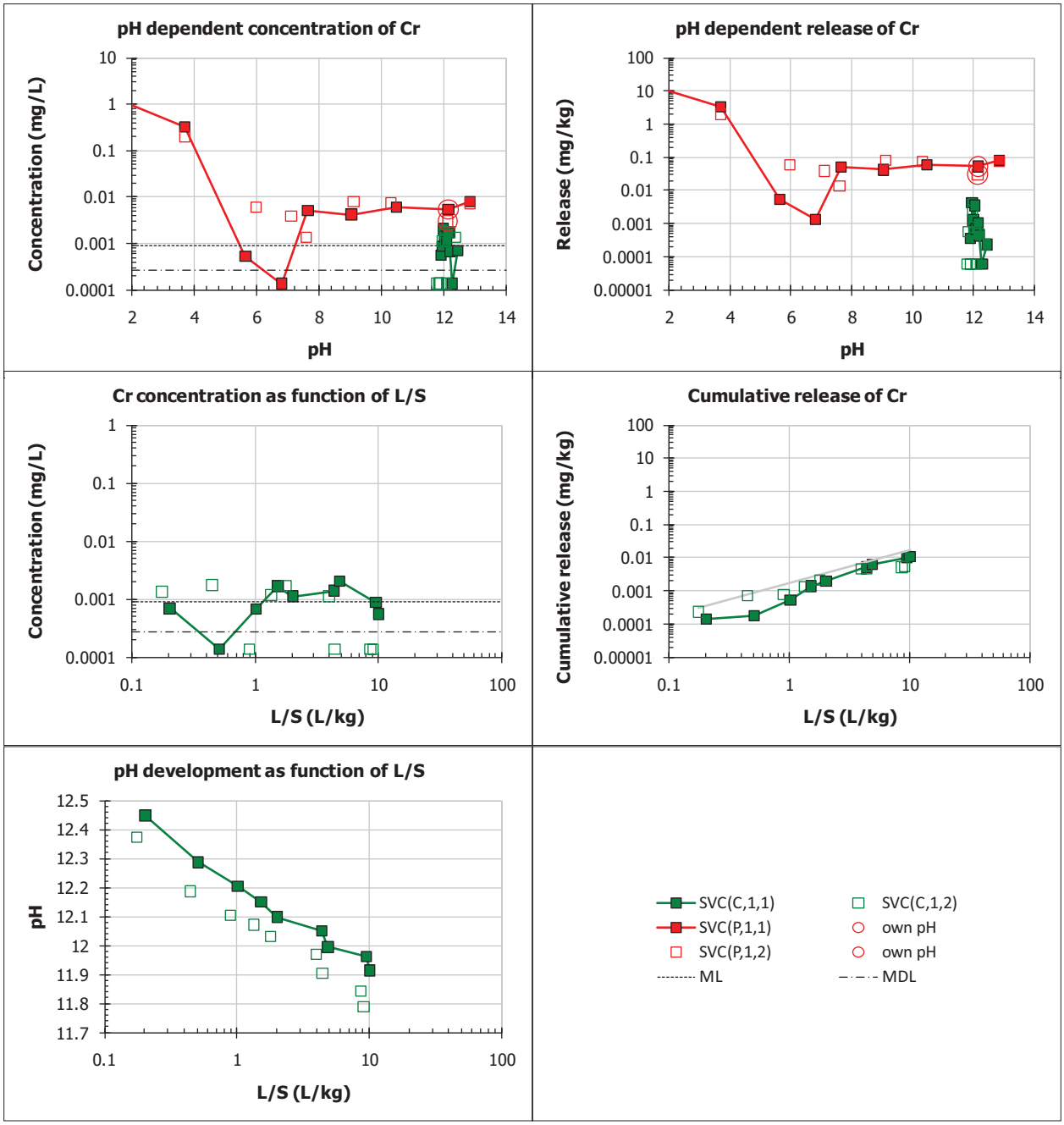
pH dependent concentration of Cr
Concentration (mg/L)
pH
pH dependent release of Cr
Release (mg/kg)
pH
Cr concentration as function of L/S
Concentration (mg/L)
L/S (L/kg)
Cumulative release of Cr
Cumulative release (mg/kg)
L/S (L/kg)
pH development as function of L/S
pH
L/S (L/kg)
SVC(C,1,1)
SVC(P,1,1)
SVC(P,1,2)
ML
SVC(C,1,2)
own pH
own pH
MDL

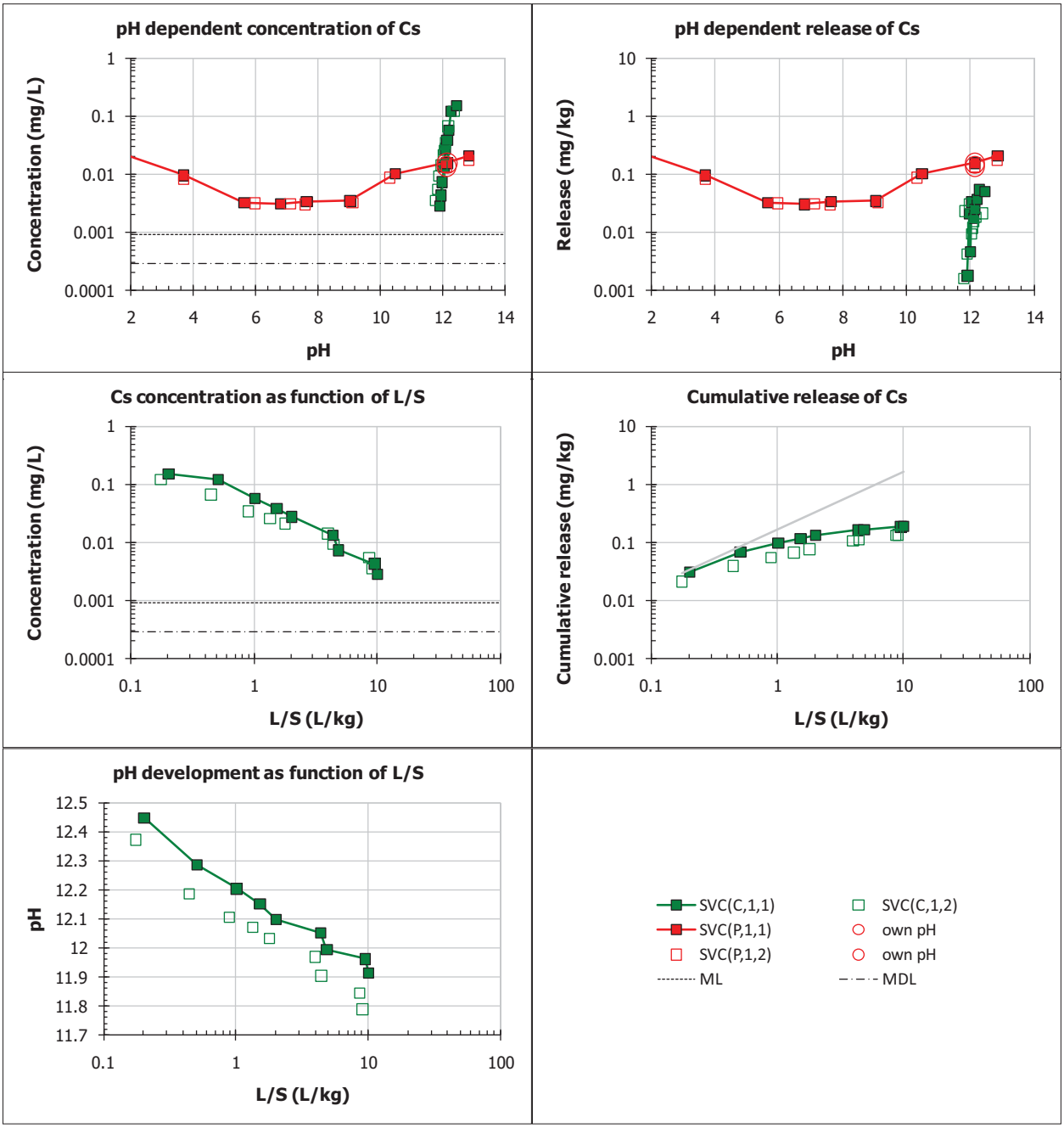
pH dependent concentration of Cs
Concentration (mg/L)
pH
pH dependent release of Cs
Release (mg/kg)
pH
Cs concentration as function of L/S
Concentration (mg/L)
L/S (L/kg)
Cumulative release of Cs
Cumulative release (mg/kg)
L/S (L/kg)
pH development as function of L/S
pH
L/S (L/kg)
SVC(C,1,1)
SVC(P,1,1)
SVC(P,1,2)
ML
SVC(C,1,2)
own pH
own pH
MDL

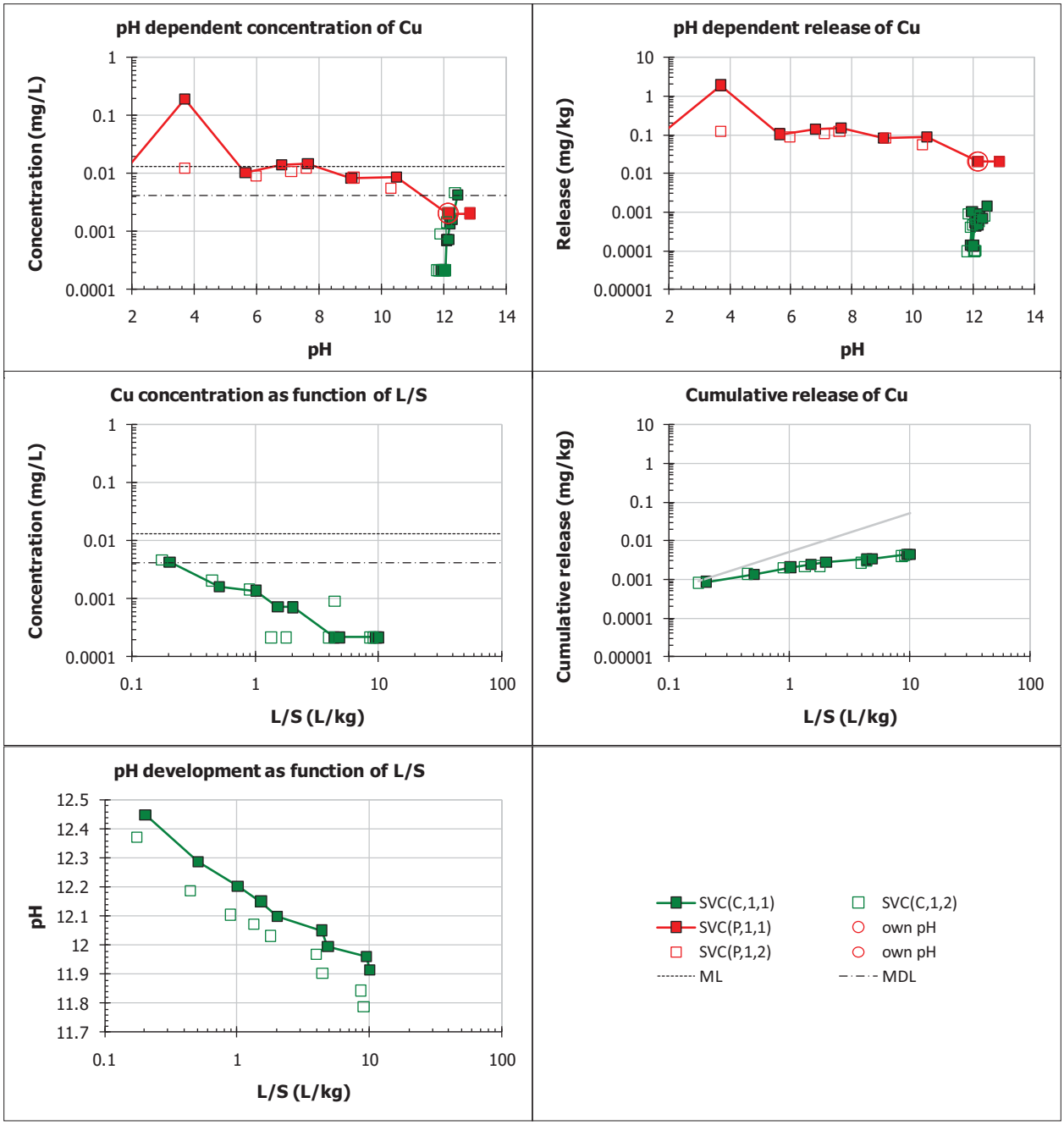
pH dependent concentration of Cu
Concentration (mg/L)
pH
pH dependent release of Cu
Release (mg/kg)
pH
Cu concentration as function of L/S
Concentration (mg/L)
L/S (L/kg)
Cumulative release of Cu
Cumulative release (mg/kg)
L/S (L/kg)
pH development as function of L/S
pH
L/S (L/kg)
SVC(C,1,1)
SVC(P,1,1)
SVC(P,1,2)
ML
SVC(C,1,2)
own pH
own pH
MDL

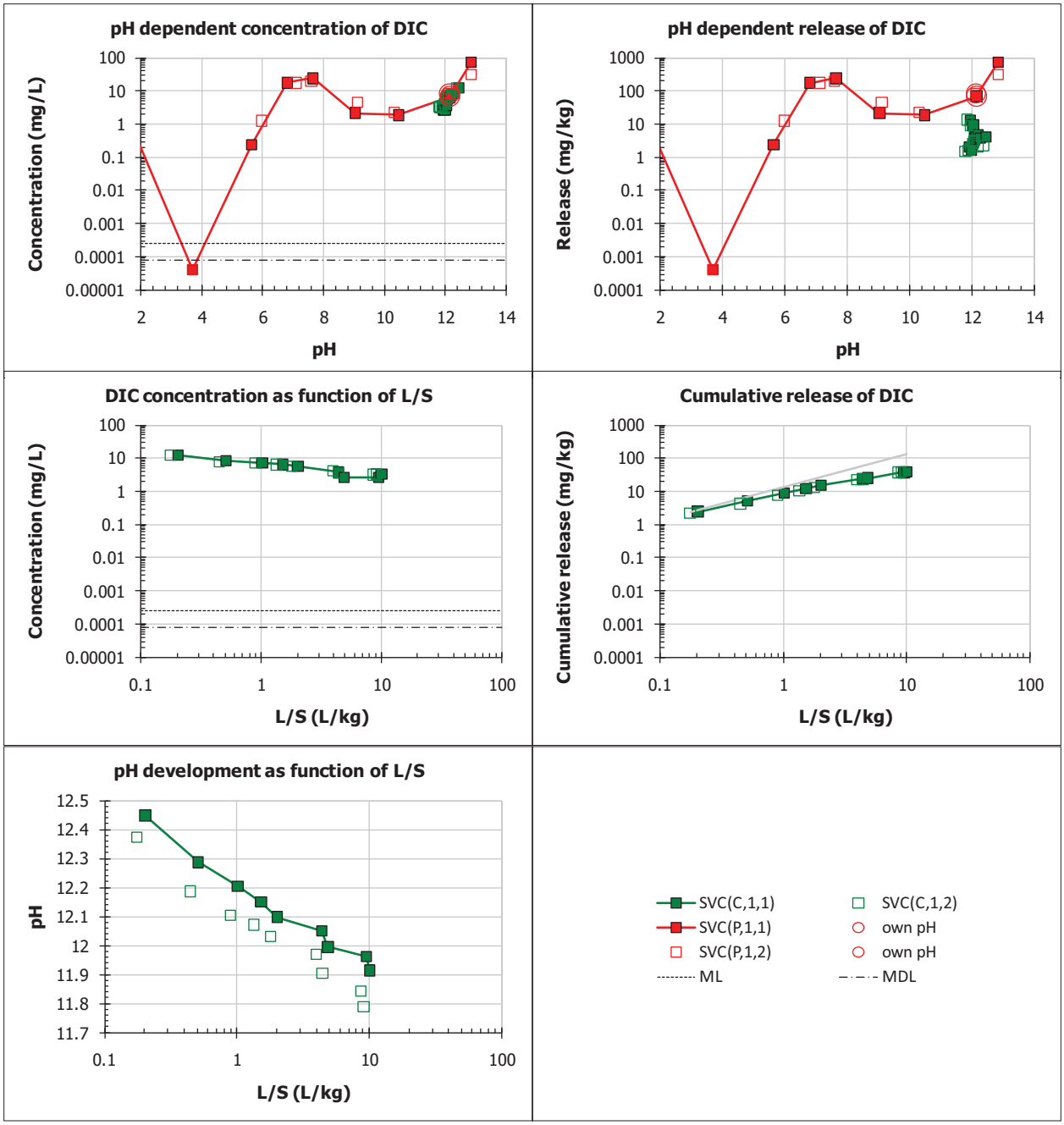
pH dependent concentration of DIC
Concentration (mg/L)
pH
pH dependent release of DIC
Release (mg/kg)
pH
DIC concentration as function of L/S
Concentration (mg/L)
L/S (L/kg)
Cumulative release of DIC
Cumulative release (mg/kg)
L/S (L/kg)
pH development as function of L/S
pH
L/S (L/kg)
SVC(C,1,1)
SVC(P,1,1)
SVC(P,1,2)
ML
SVC(C,1,2)
own pH
own pH
MDL

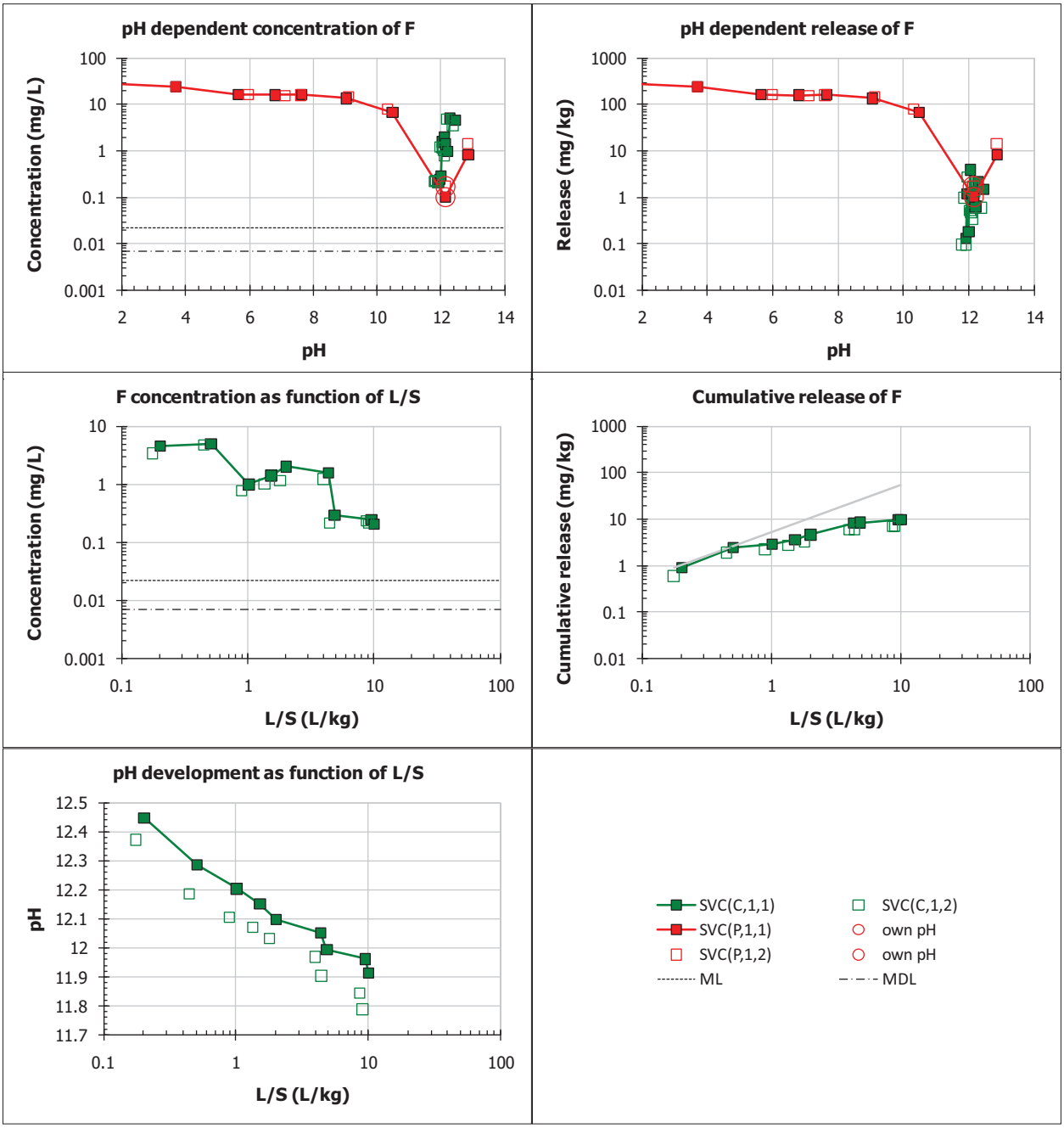
pH dependent concentration of F
Concentration (mg/L)
pH
pH dependent release of F
Release (mg/kg)
pH
F concentration as function of L/S
Concentration (mg/L)
L/S (L/kg)
Cumulative release of F
Cumulative release (mg/kg)
L/S (L/kg)
pH development as function of L/S
pH
L/S (L/kg)
SVC(C,1,1)
SVC(P,1,1)
SVC(P,1,2)
ML
SVC(C,1,2)
own pH
own pH
MDL

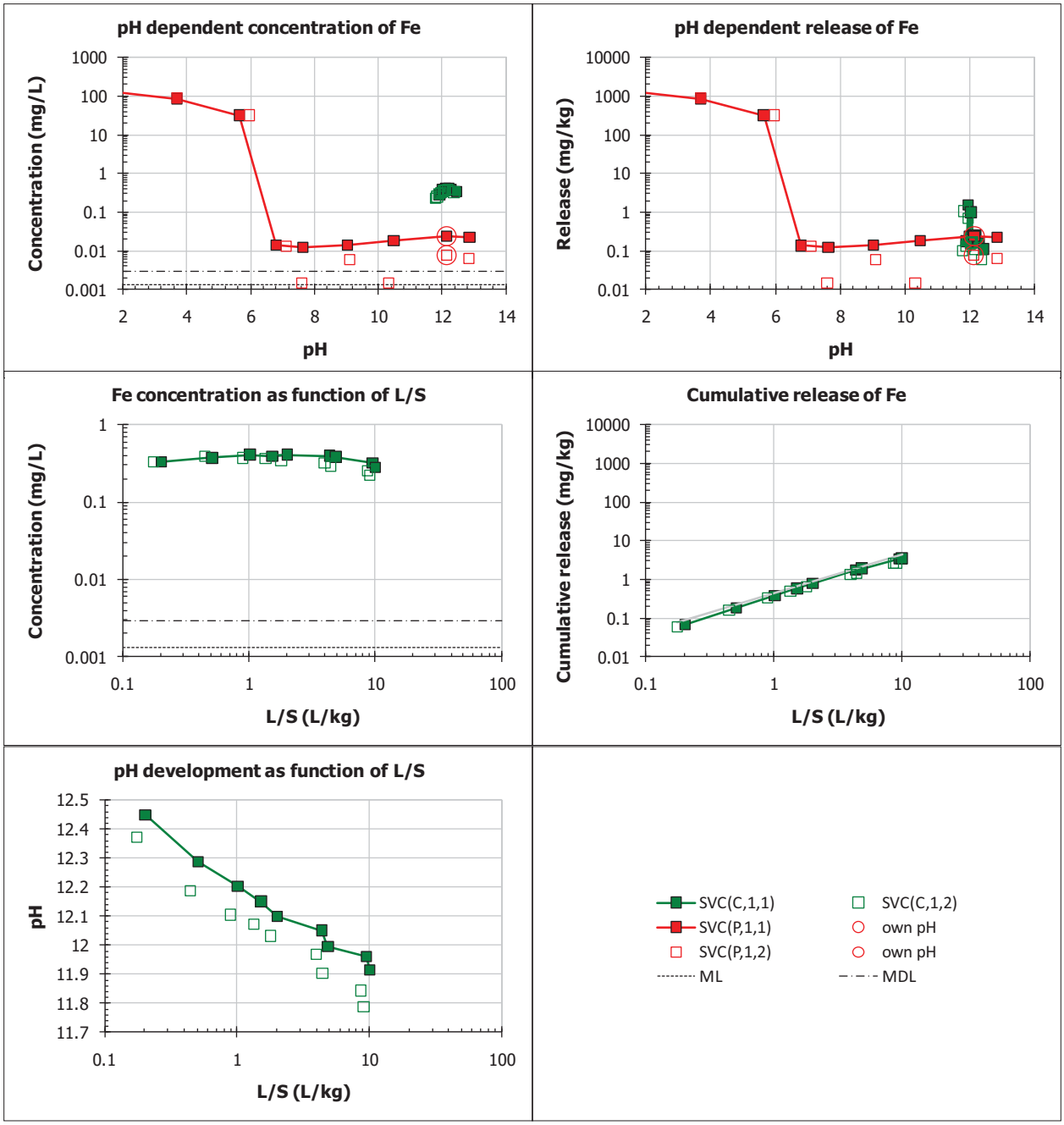
pH dependent concentration of Fe
Concentration (mg/L)
pH
pH dependent release of Fe
Release (mg/kg)
pH
Fe concentration as function of L/S
Concentration (mg/L)
L/S (L/kg)
Cumulative release of Fe
Cumulative release (mg/kg)
L/S (L/kg)
pH development as function of L/S
pH
L/S (L/kg)
SVC(C,1,1)
SVC(P,1,1)
SVC(P,1,2)
ML
SVC(C,1,2)
own pH
own pH
MDL

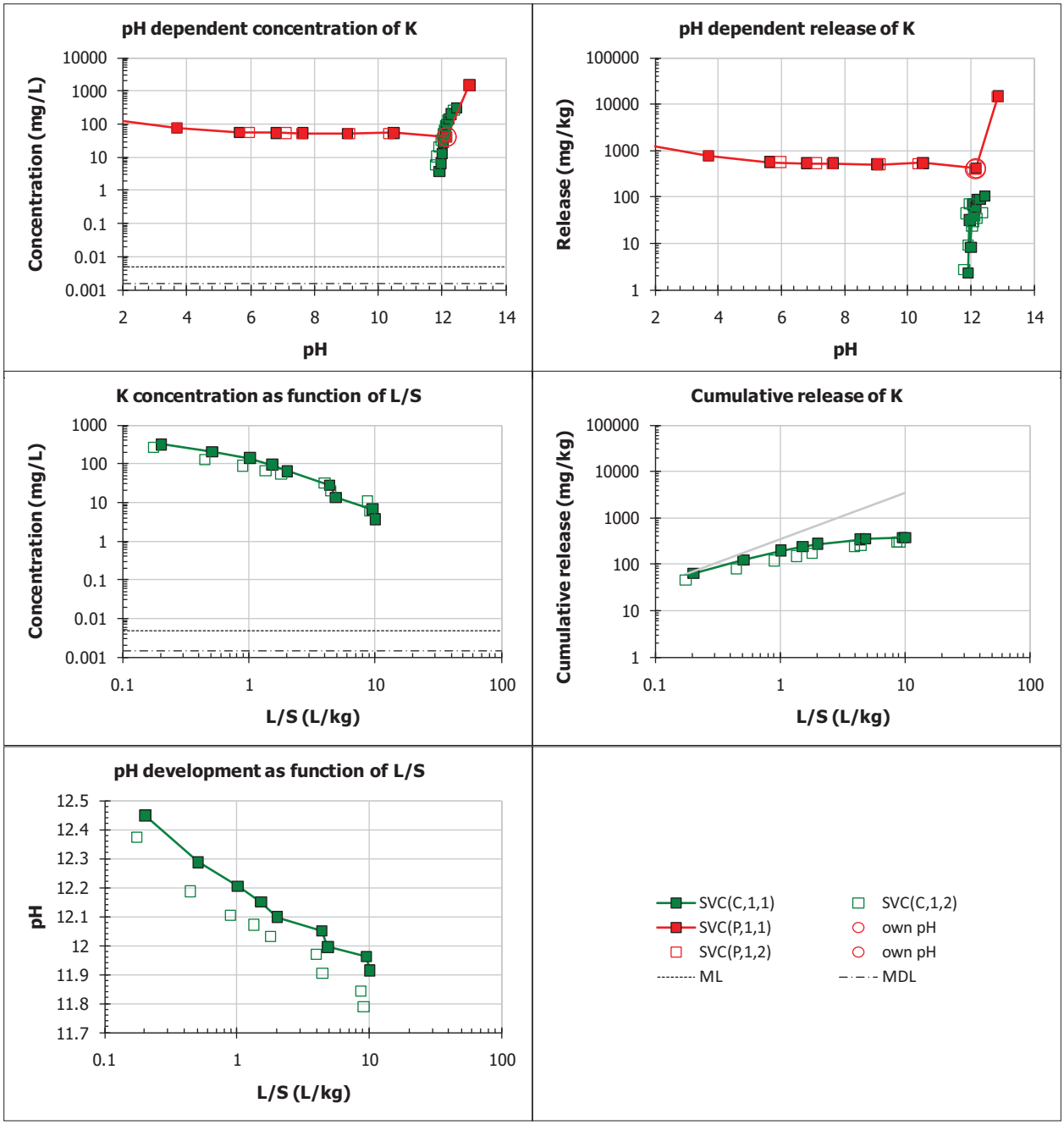
pH dependent concentration of K
Concentration (mg/L)
pH
pH dependent release of K
Release (mg/kg)
pH
K concentration as function of L/S
Concentration (mg/L)
L/S (L/kg)
Cumulative release of K
Cumulative release (mg/kg)
L/S (L/kg)
pH development as function of L/S
pH
L/S (L/kg)
SVC(C,1,1)
SVC(P,1,1)
SVC(P,1,2)
ML
SVC(C,1,2)
own pH
own pH
MDL

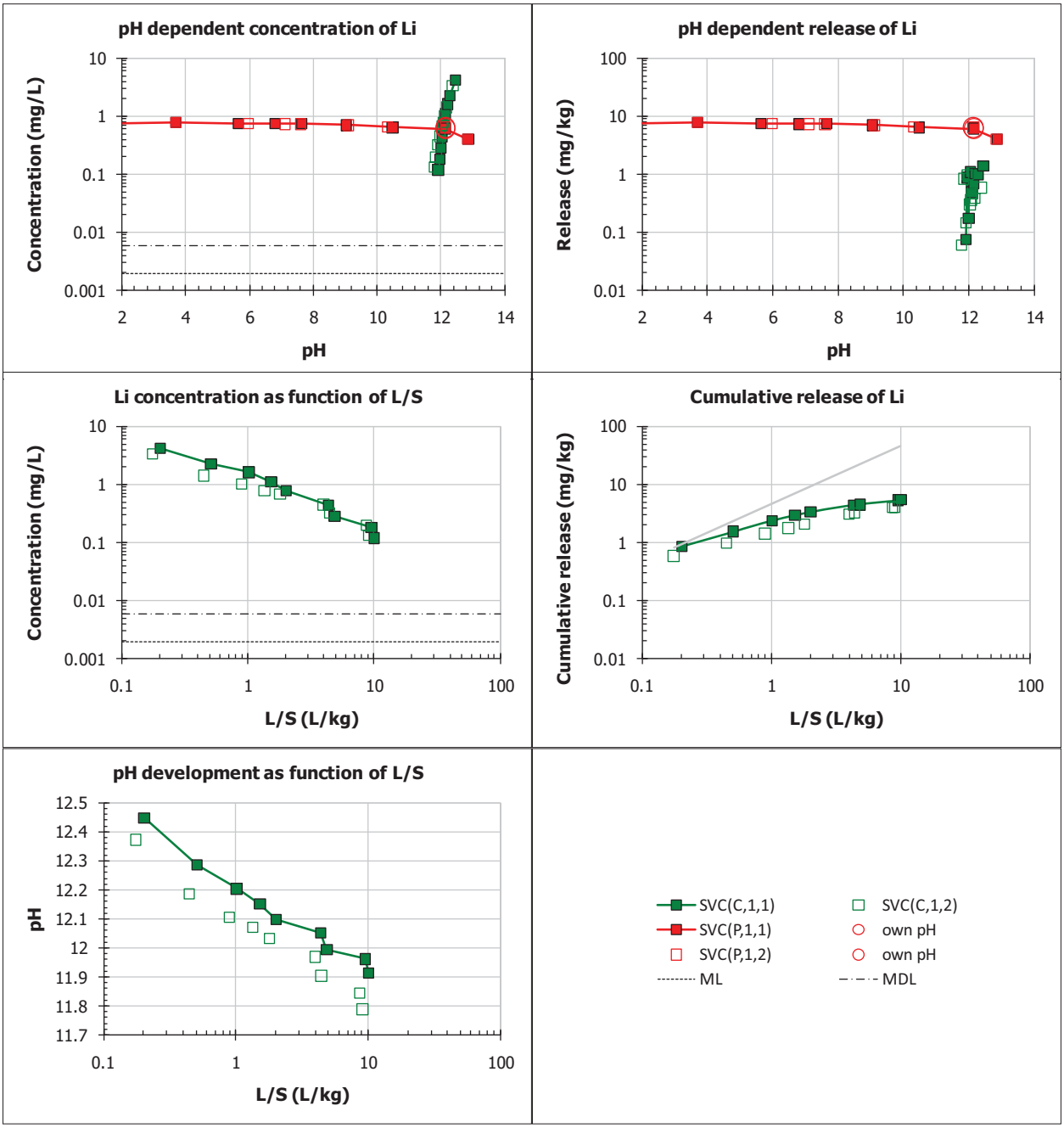
pH dependent concentration of Li
Concentration (mg/L)
pH
pH dependent release of Li
Release (mg/kg)
pH
Li concentration as function of L/S
Concentration (mg/L)
L/S (L/kg)
Cumulative release of Li
Cumulative release (mg/kg)
L/S (L/kg)
pH development as function of L/S
pH
L/S (L/kg)
SVC(C,1,1)
SVC(P,1,1)
SVC(P,1,2)
ML
SVC(C,1,2)
own pH
own pH
MDL

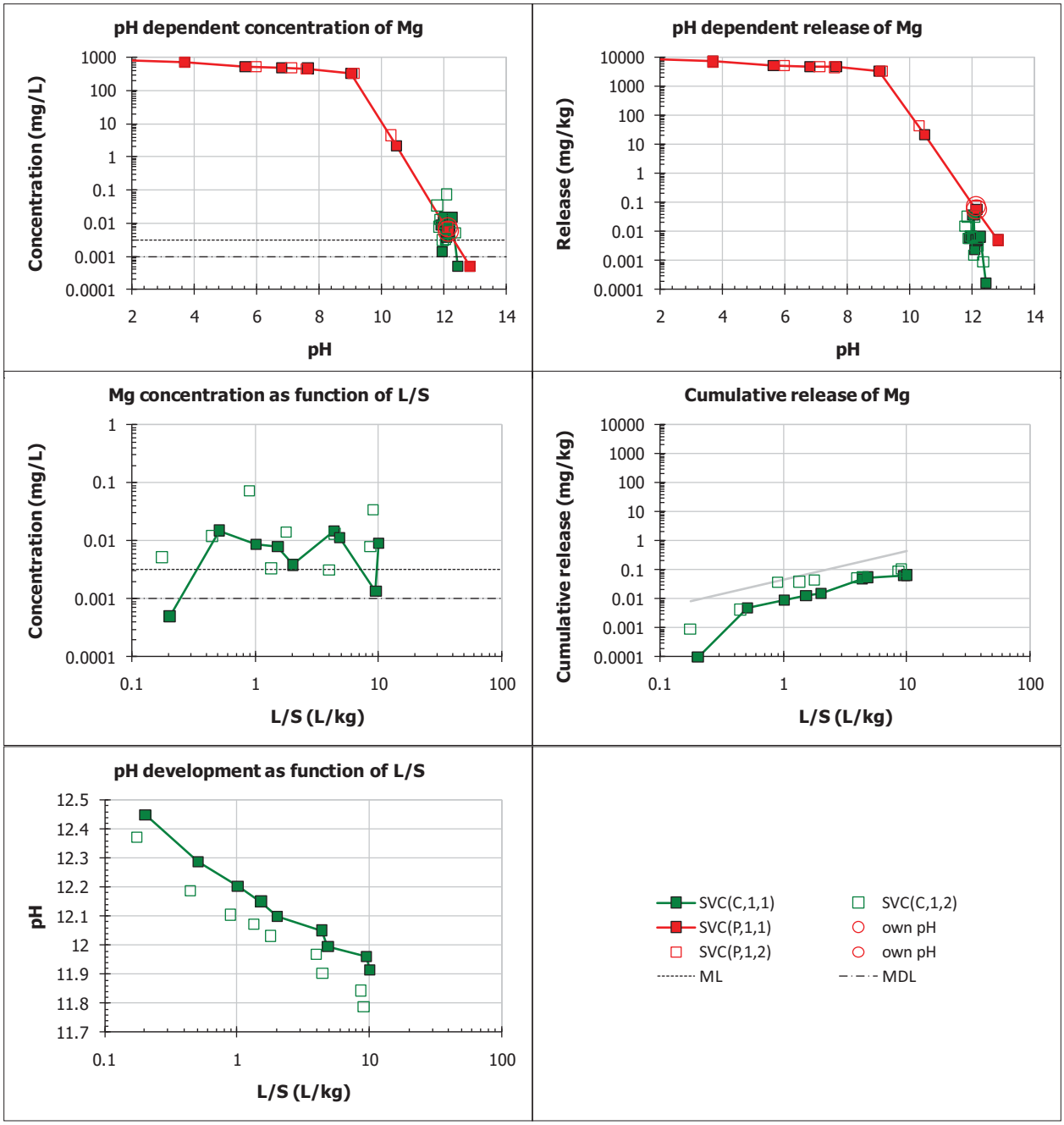
pH dependent concentration of Mg
Concentration (mg/L)
pH
pH dependent release of Mg
Release (mg/kg)
pH
Mg concentration as function of L/S
Concentration (mg/L)
L/S (L/kg)
Cumulative release of Mg
Cumulative release (mg/kg)
L/S (L/kg)
pH development as function of L/S
pH
L/S (L/kg)
SVC(C,1,1)
SVC(C,1,2)
SVC(P,1,1)
own pH
SVC(P,1,2)
own pH
ML
MDL

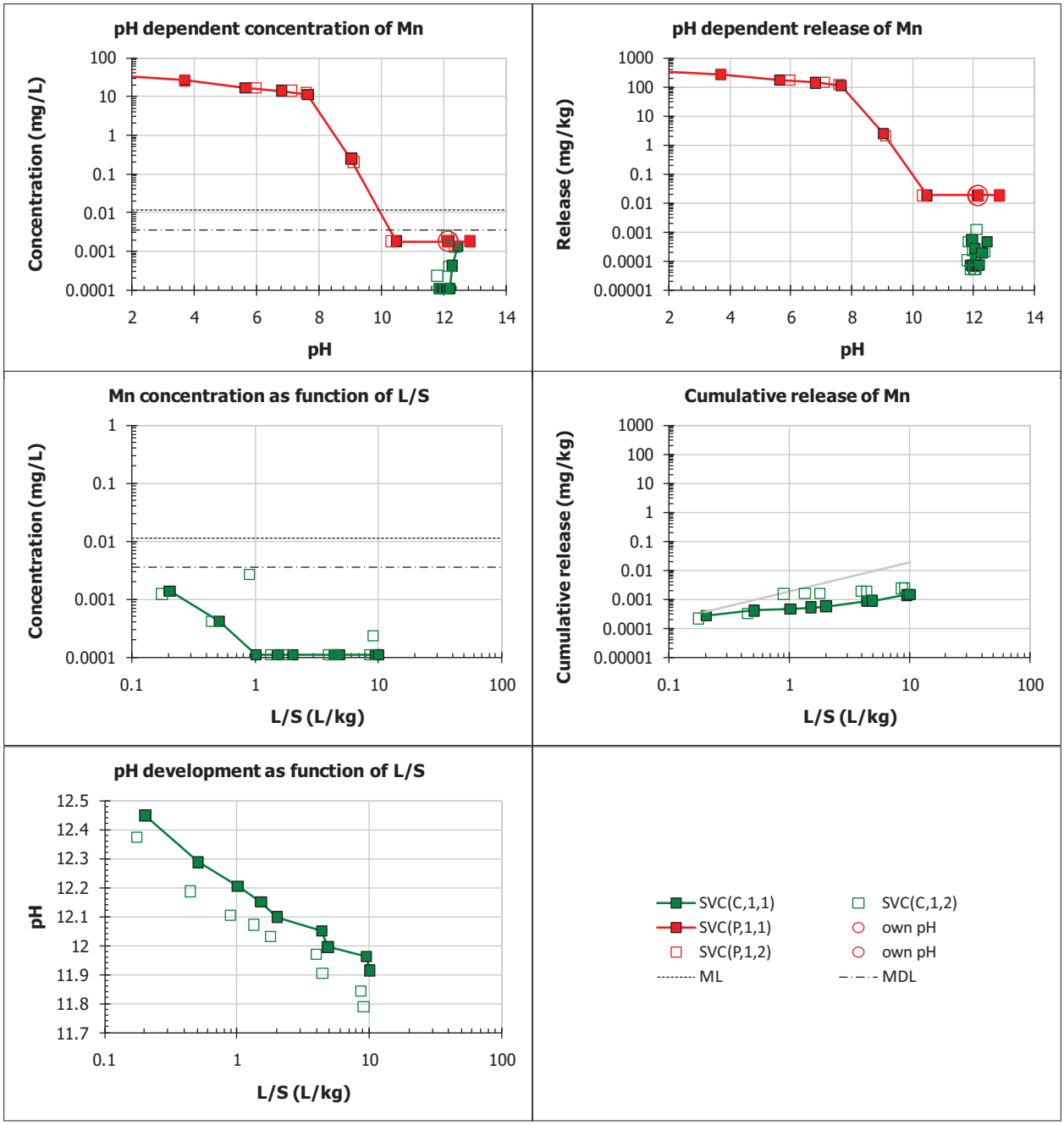
pH dependent concentration of Mn
Concentration (mg/L)
pH
pH dependent release of Mn
Release (mg/kg)
pH
Mn concentration as function of L/S
Concentration (mg/L)
L/S (L/kg)
Cumulative release of Mn
Cumulative release (mg/kg)
L/S (L/kg)
pH development as function of L/S
pH
L/S (L/kg)
SVC(C,1,1)
SVC(P,1,1)
SVC(P,1,2)
ML
SVC(C,1,2)
own pH
own pH
MDL

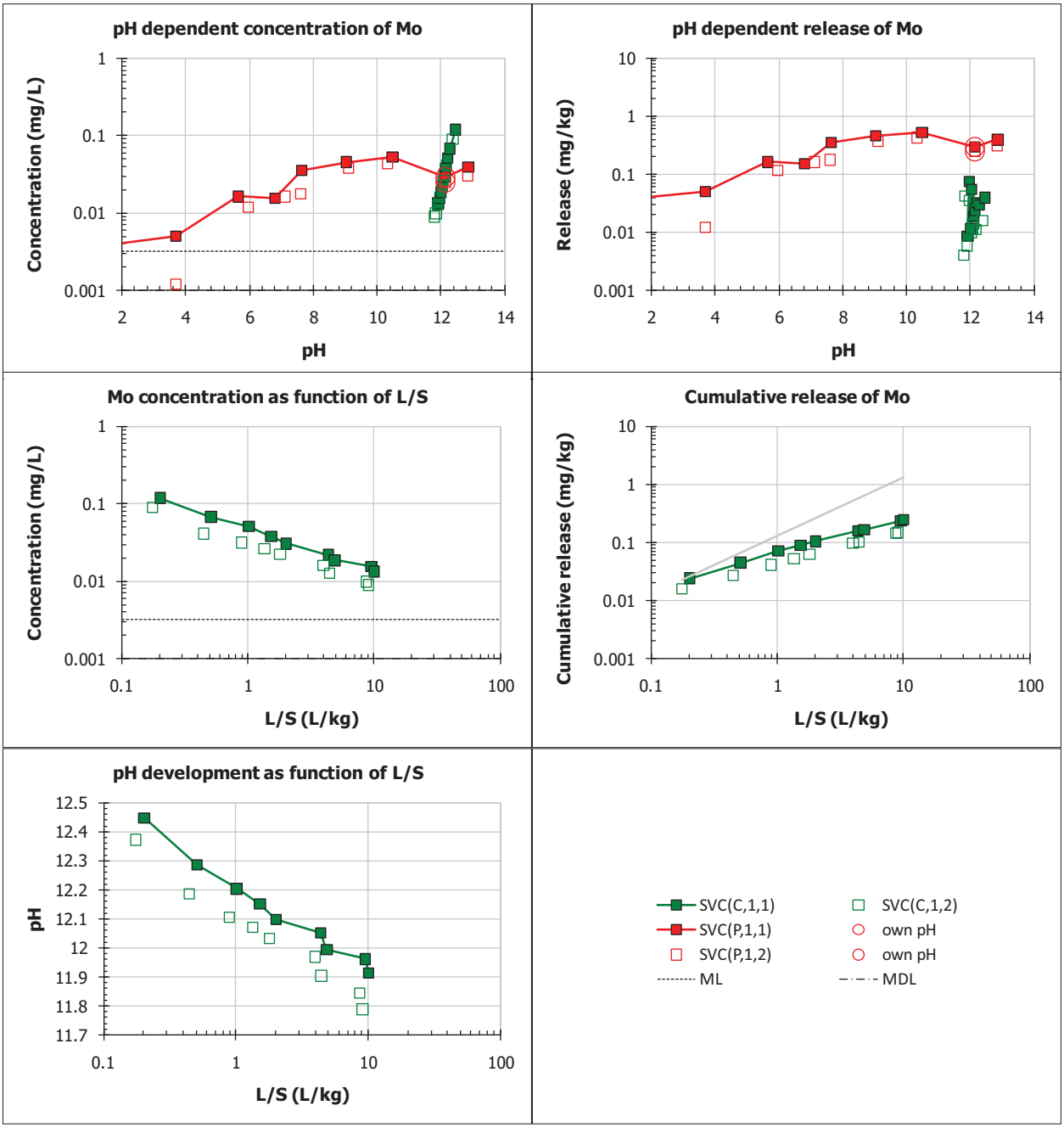
pH dependent concentration of Mo
Concentration (mg/L)
pH
pH dependent release of Mo
Release (mg/kg)
pH
Mo concentration as function of L/S
Concentration (mg/L)
L/S (L/kg)
Cumulative release of Mo
Cumulative release (mg/kg)
L/S (L/kg)
pH development as function of L/S
pH
L/S (L/kg)
SVC(C,1,1)
SVC(P,1,1)
SVC(P,1,2)
ML
SVC(C,1,2)
own pH
own pH
MDL

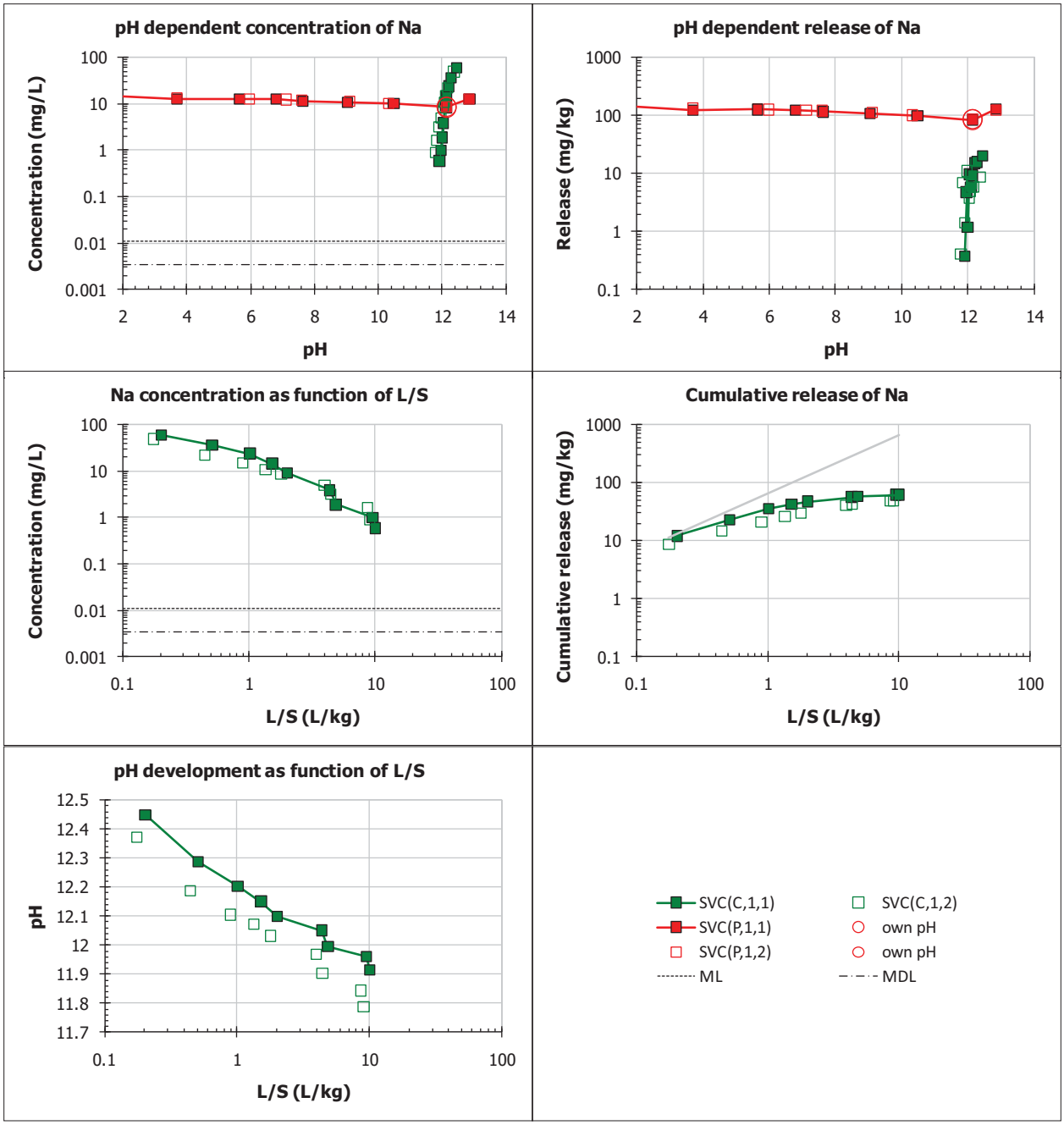
pH dependent concentration of Na
Concentration (mg/L)
pH
pH dependent release of Na
Release (mg/kg)
pH
Na concentration as function of L/S
Concentration (mg/L)
L/S (L/kg)
Cumulative release of Na
Cumulative release (mg/kg)
L/S (L/kg)
pH development as function of L/S
pH
L/S (L/kg)
SVC(C,1,1)
SVC(P,1,1)
SVC(P,1,2)
ML
SVC(C,1,2)
own pH
own pH
MDL

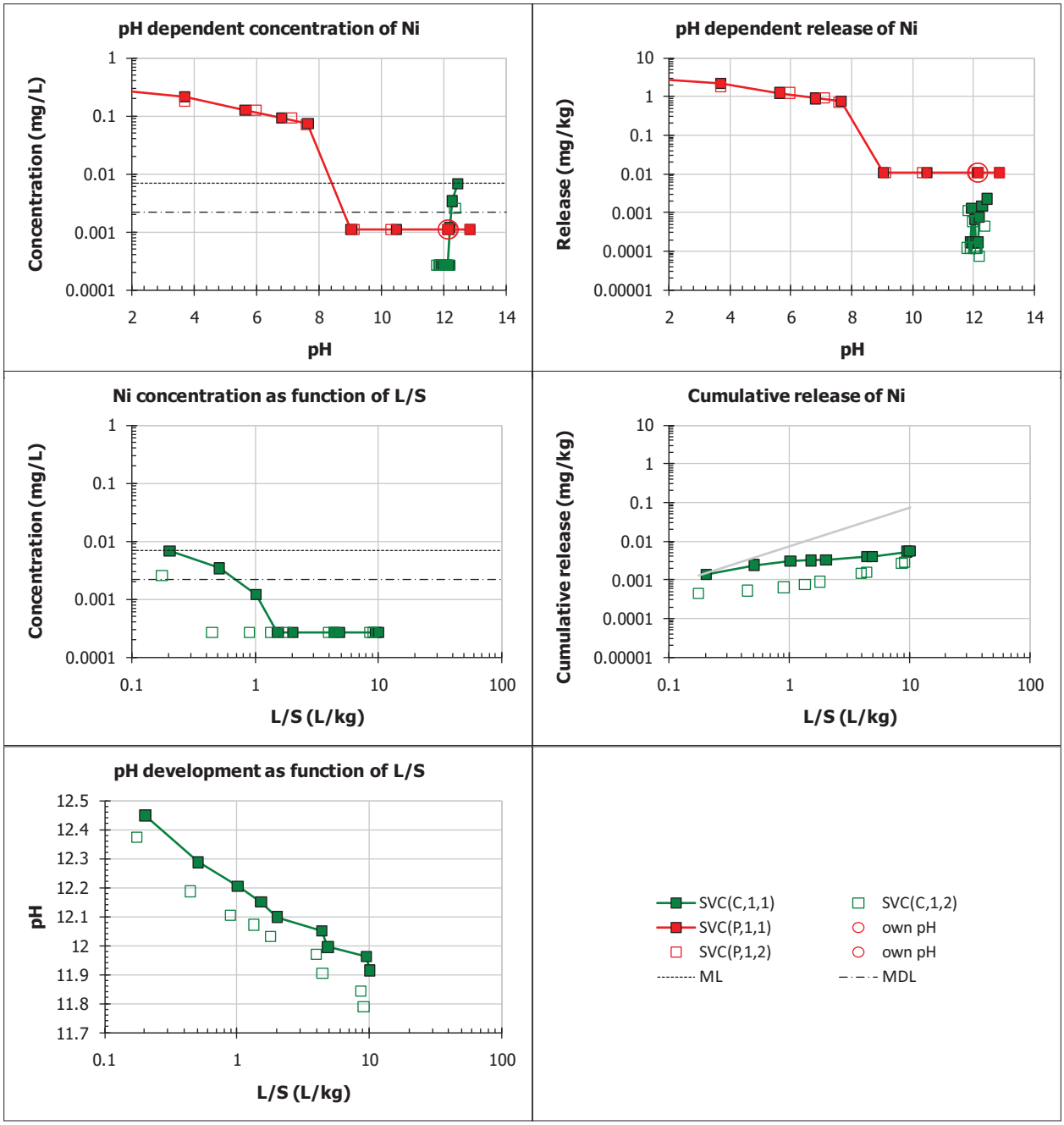
pH dependent concentration of Ni
Concentration (mg/L)
pH
pH dependent release of Ni
Release (mg/kg)
pH
Ni concentration as function of L/S
Concentration (mg/L)
L/S (L/kg)
Cumulative release of Ni
Cumulative release (mg/kg)
L/S (L/kg)
pH development as function of L/S
pH
L/S (L/kg)
SVC(C,1,1)
SVC(P,1,1)
SVC(P,1,2)
ML
SVC(C,1,2)
own pH
own pH
MDL

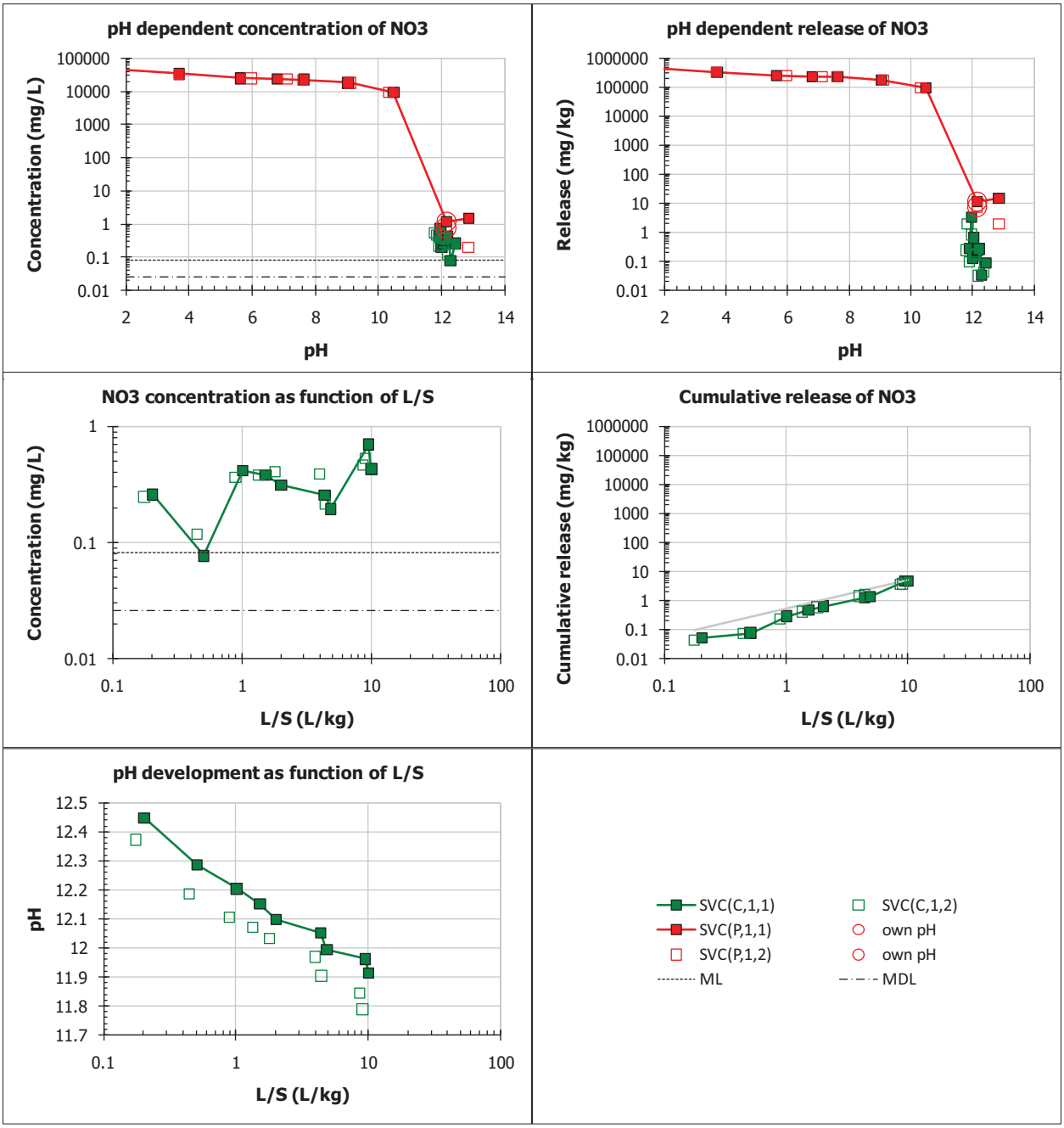
pH dependent concentration of NO3
Concentration (mg/L)
pH
pH dependent release of NO3
Release (mg/kg)
pH
NO3 concentration as function of L/S
Concentration (mg/L)
L/S (L/kg)
Cumulative release of NO3
Cumulative release (mg/kg)
L/S (L/kg)
pH development as function of L/S
pH
L/S (L/kg)
SVC(C,1,1)
SVC(P,1,1)
SVC(P,1,2)
ML
SVC(C,1,2)
own pH
own pH
MDL

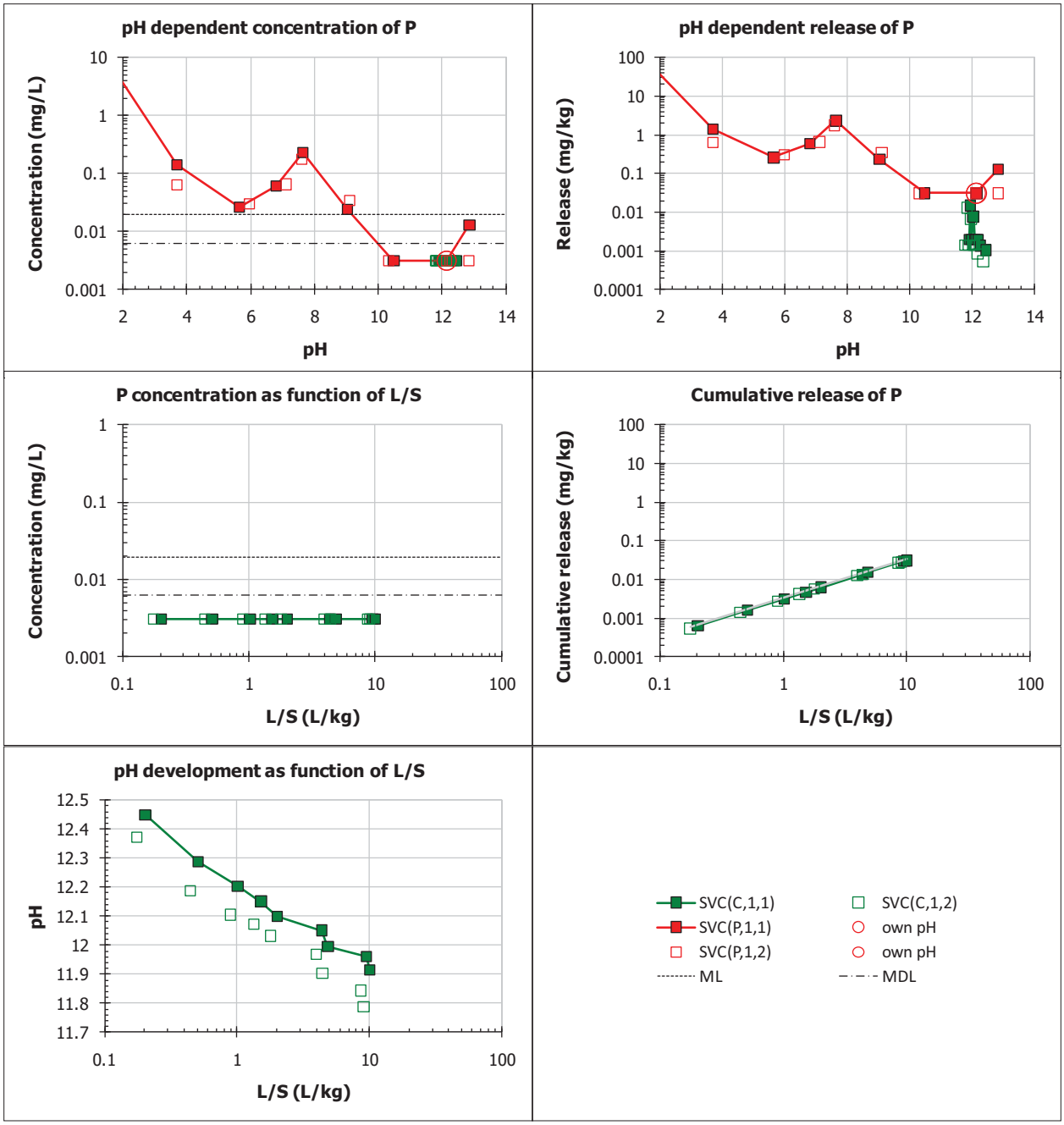
pH dependent concentration of P
Concentration (mg/L)
pH
pH dependent release of P
Release (mg/kg)
pH
P concentration as function of L/S
Concentration (mg/L)
L/S (L/kg)
Cumulative release of P
Cumulative release (mg/kg)
L/S (L/kg)
pH development as function of L/S
pH
L/S (L/kg)
SVC(C,1,1)
SVC(P,1,1)
SVC(P,1,2)
ML
SVC(C,1,2)
own pH
own pH
MDL

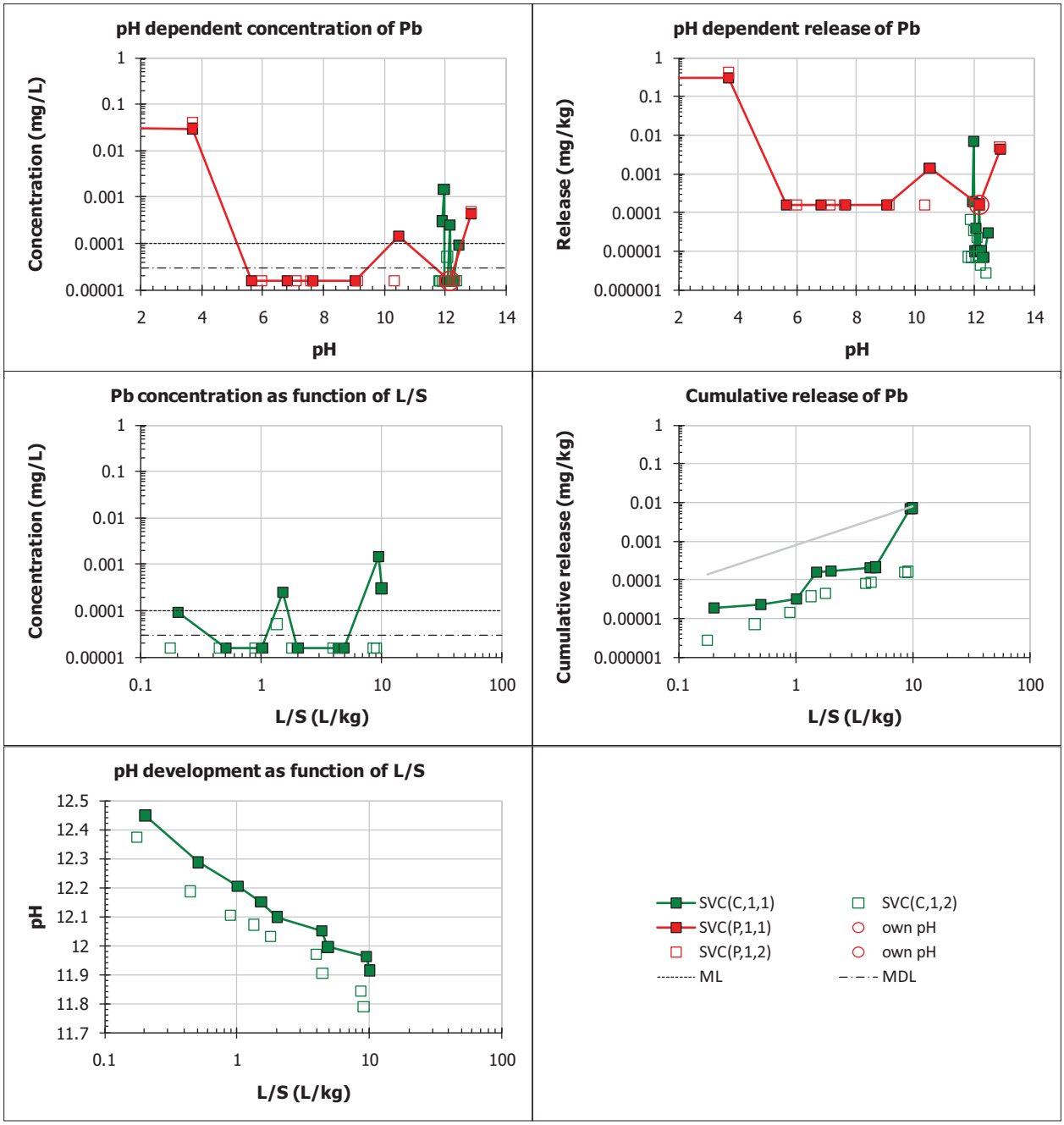
pH dependent concentration of Pb
Concentration (mg/L)
pH
pH dependent release of Pb
Release (mg/kg)
pH
Pb concentration as function of L/S
Concentration (mg/L)
L/S (L/kg)
Cumulative release of Pb
Cumulative release (mg/kg)
L/S (L/kg)
pH development as function of L/S
pH
L/S (L/kg)
SVC(C,1,1)
SVC(P,1,1)
SVC(P,1,2)
ML
SVC(C,1,2)
own pH
own pH
MDL

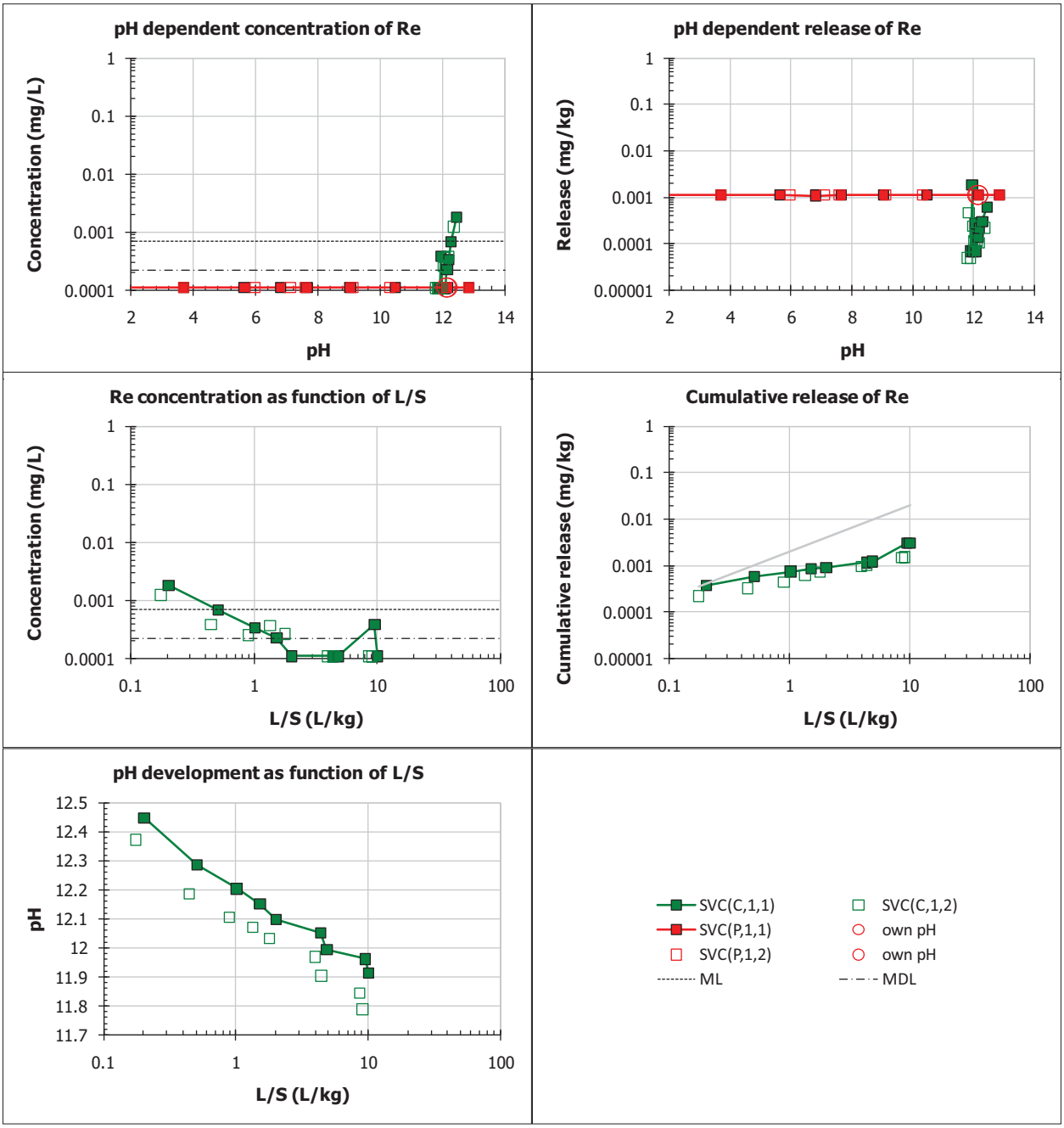
pH dependent concentration of Re
Concentration (mg/L)
pH
pH dependent release of Re
Release (mg/kg)
pH
Re concentration as function of L/S
Concentration (mg/L)
L/S (L/kg)
Cumulative release of Re
Cumulative release (mg/kg)
L/S (L/kg)
pH development as function of L/S
pH
L/S (L/kg)
SVC(C,1,1)
SVC(C,1,2)
SVC(P,1,1)
own pH
SVC(P,1,2)
own pH
ML
MDL

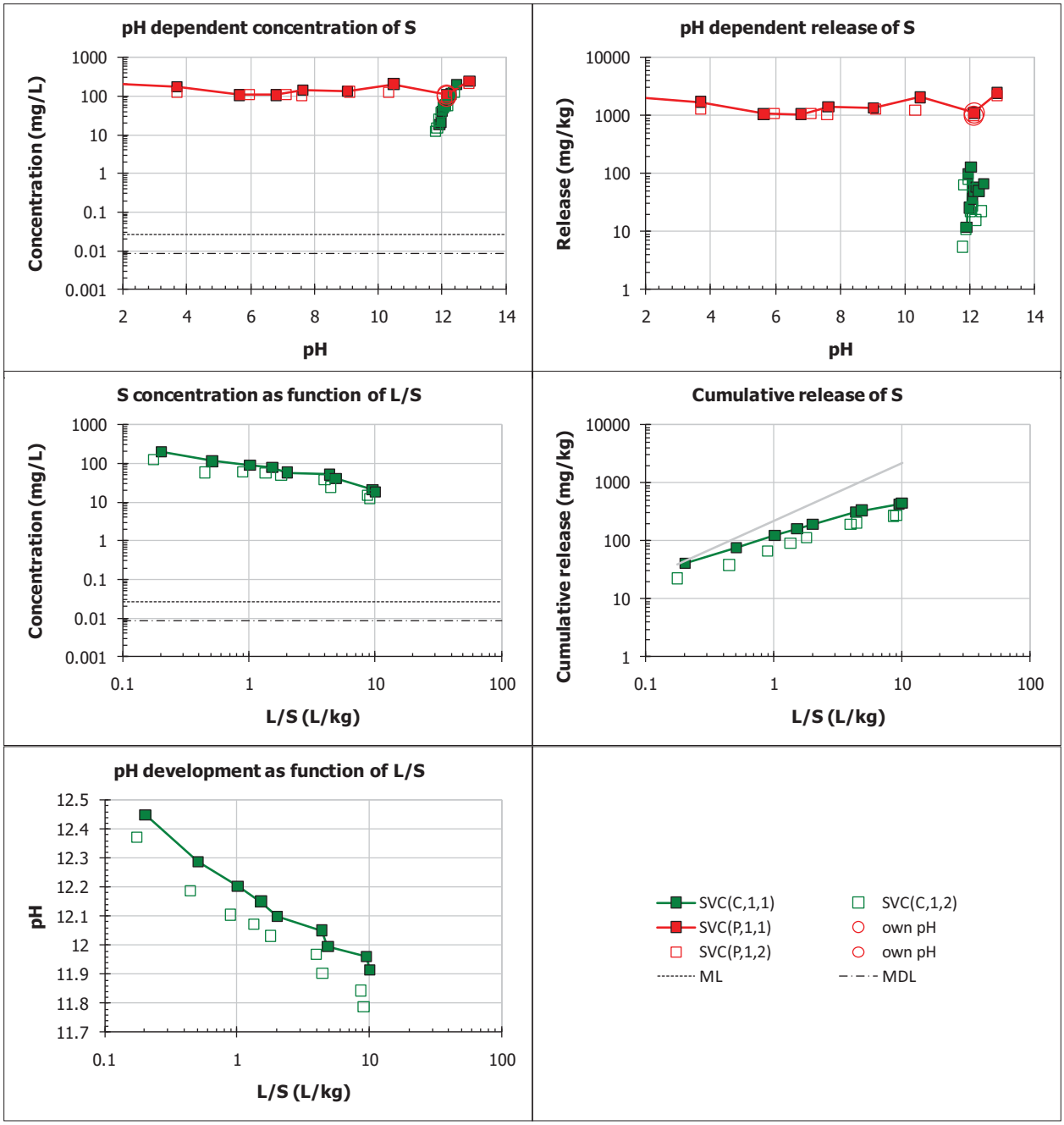
pH dependent concentration of S
Concentration (mg/L)
pH
pH dependent release of S
Release (mg/kg)
pH
S concentration as function of L/S
Concentration (mg/L)
L/S (L/kg)
Cumulative release of S
Cumulative release (mg/kg)
L/S (L/kg)
pH development as function of L/S
pH
L/S (L/kg)
SVC(C,1,1)
SVC(P,1,1)
SVC(P,1,2)
ML
SVC(C,1,2)
own pH
own pH
MDL

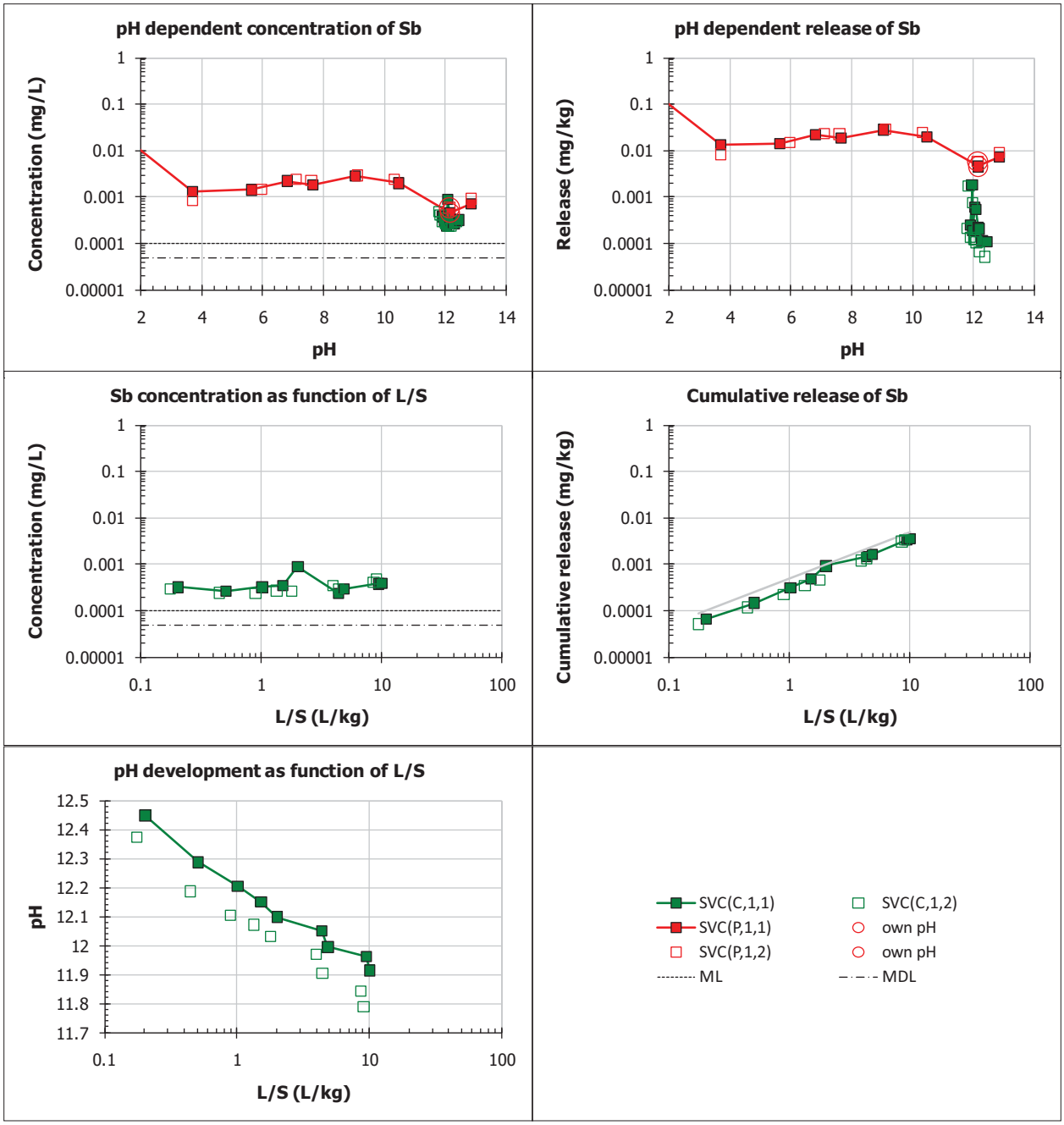
pH dependent concentration of Sb
Concentration (mg/L)
pH
pH dependent release of Sb
Release (mg/kg)
pH
Sb concentration as function of L/S
Concentration (mg/L)
L/S (L/kg)
Cumulative release of Sb
Cumulative release (mg/kg)
L/S (L/kg)
pH development as function of L/S
pH
L/S (L/kg)
SVC(C,1,1)
SVC(P,1,1)
SVC(P,1,2)
ML
SVC(C,1,2)
own pH
own pH
MDL

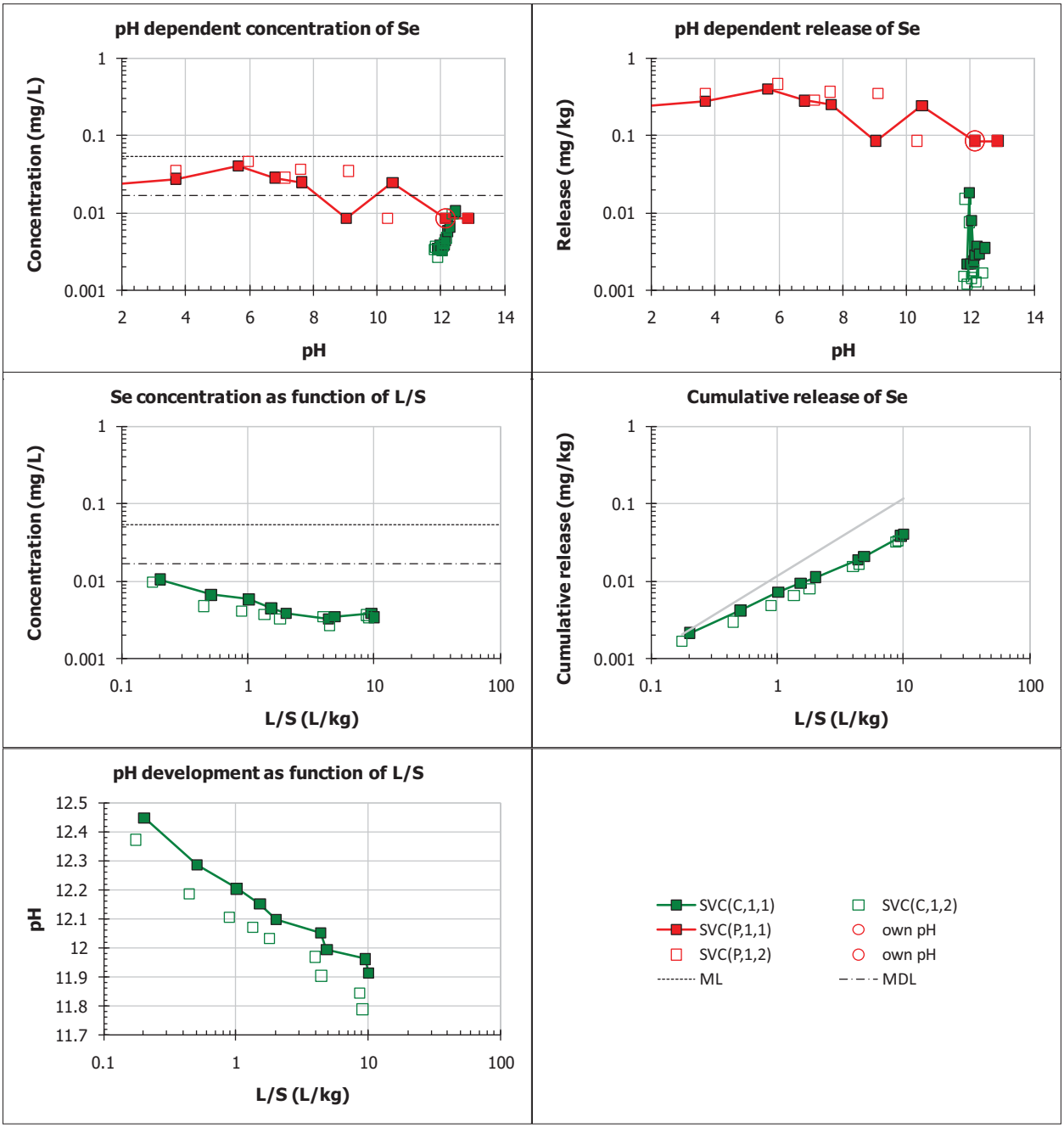
pH dependent concentration of Se
Concentration (mg/L)
pH
pH dependent release of Se
Release (mg/kg)
pH
Se concentration as function of L/S
Concentration (mg/L)
L/S (L/kg)
Cumulative release of Se
Cumulative release (mg/kg)
L/S (L/kg)
pH development as function of L/S
pH
L/S (L/kg)
SVC(C,1,1)
SVC(C,1,2)
SVC(P,1,1)
own pH
SVC(P,1,2)
own pH
ML
MDL

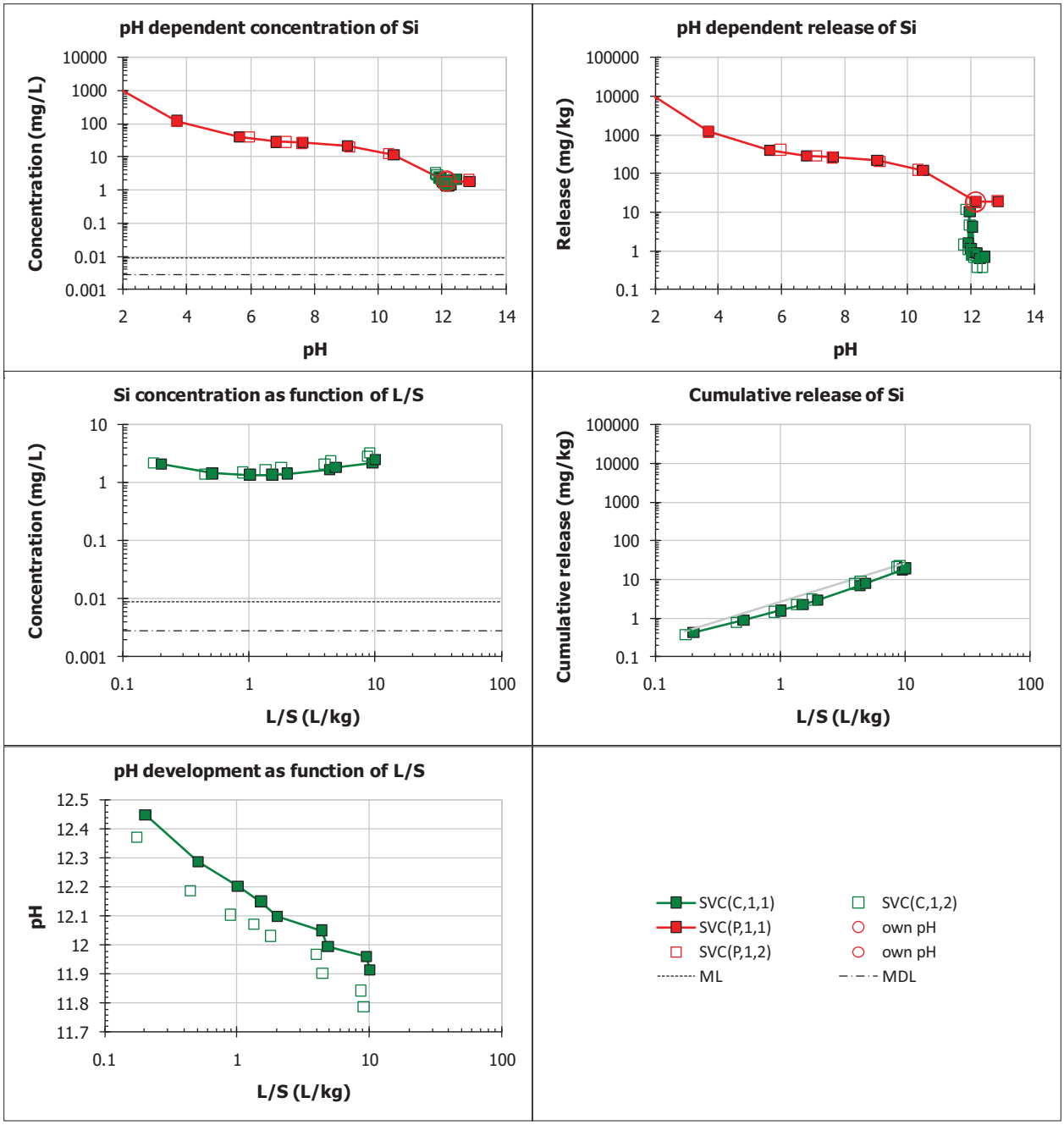
pH dependent concentration of Si
Concentration (mg/L)
pH
pH dependent release of Si
Release (mg/kg)
pH
Si concentration as function of L/S
Concentration (mg/L)
L/S (L/kg)
Cumulative release of Si
Cumulative release (mg/kg)
L/S (L/kg)
pH development as function of L/S
pH
L/S (L/kg)
SVC(C,1,1)
SVC(P,1,1)
SVC(P,1,2)
ML
SVC(C,1,2)
own pH
own pH
MDL

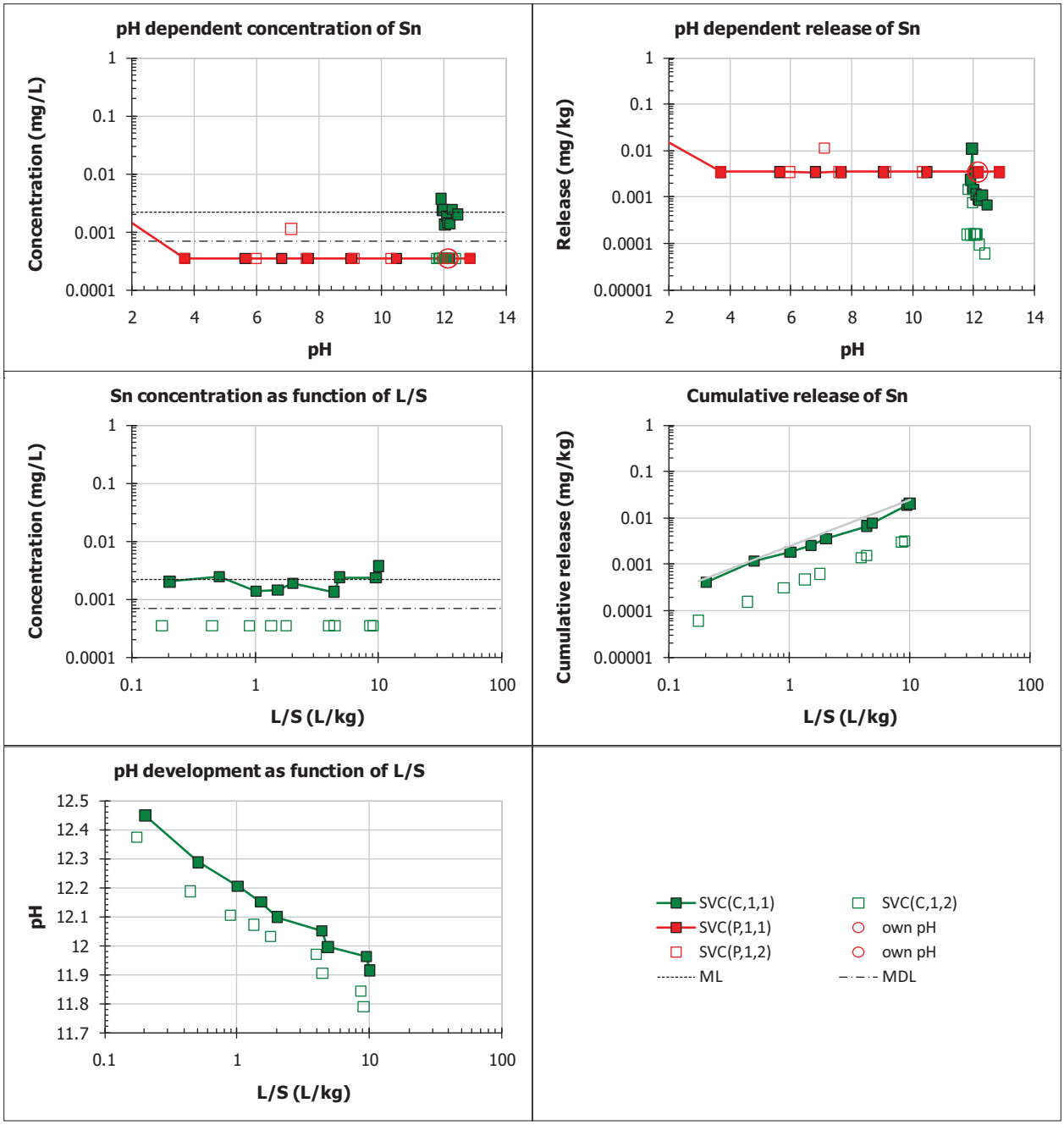
pH dependent concentration of Sn
Concentration (mg/L)
pH
pH dependent release of Sn
Release (mg/kg)
pH
Sn concentration as function of L/S
Concentration (mg/L)
L/S (L/kg)
Cumulative release of Sn
Cumulative release (mg/kg)
L/S (L/kg)
pH development as function of L/S
pH
L/S (L/kg)
SVC(C,1,1)
SVC(P,1,1)
SVC(P,1,2)
ML
SVC(C,1,2)
own pH
own pH
MDL

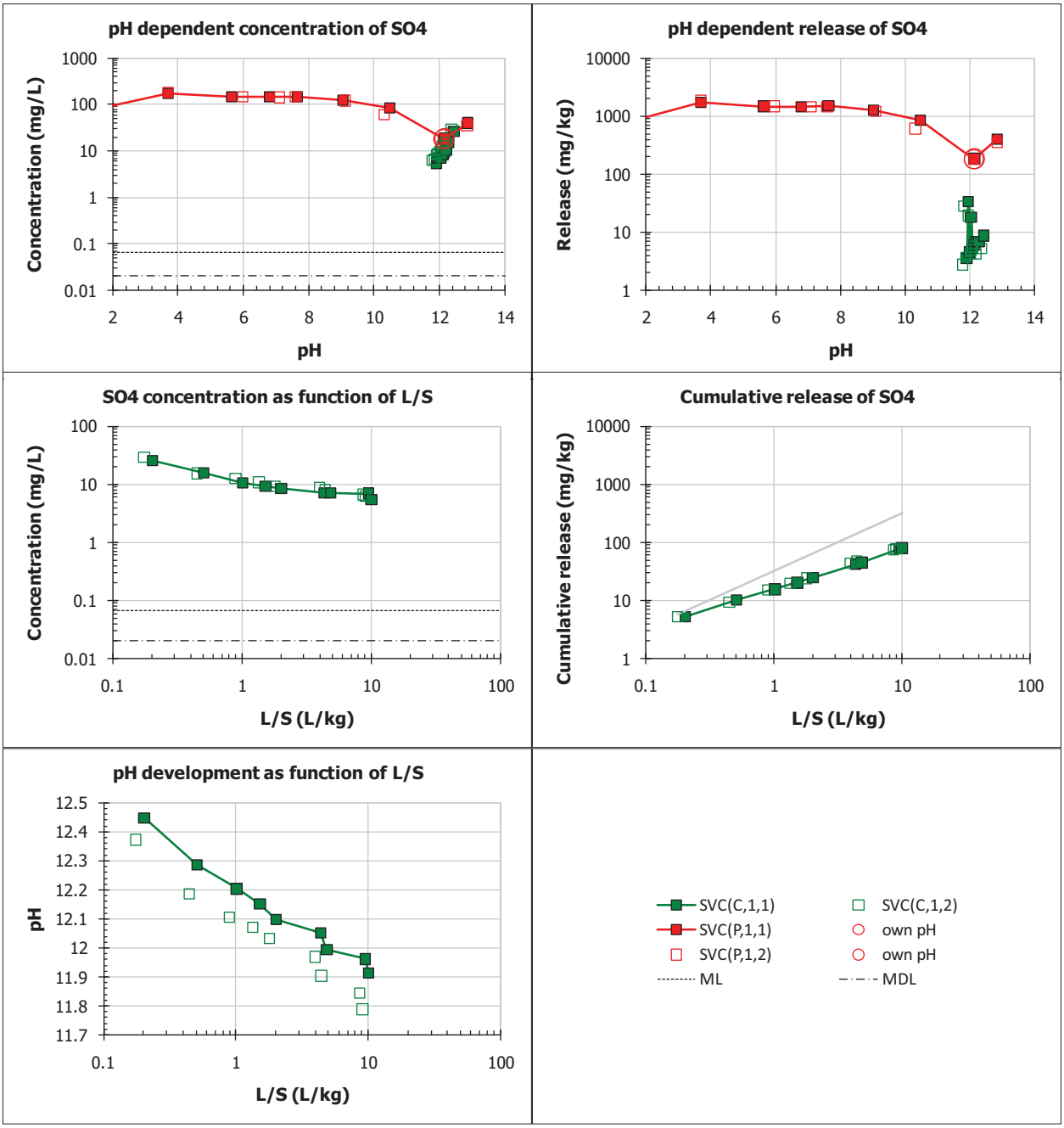
pH dependent concentration of SO4
Concentration (mg/L)
pH
pH dependent release of SO4
Release (mg/kg)
pH
SO4 concentration as function of L/S
Concentration (mg/L)
L/S (L/kg)
Cumulative release of SO4
Cumulative release (mg/kg)
L/S (L/kg)
pH development as function of L/S
pH
L/S (L/kg)
SVC(C,1,1)
SVC(P,1,1)
SVC(P,1,2)
ML
SVC(C,1,2)
own pH
own pH
MDL

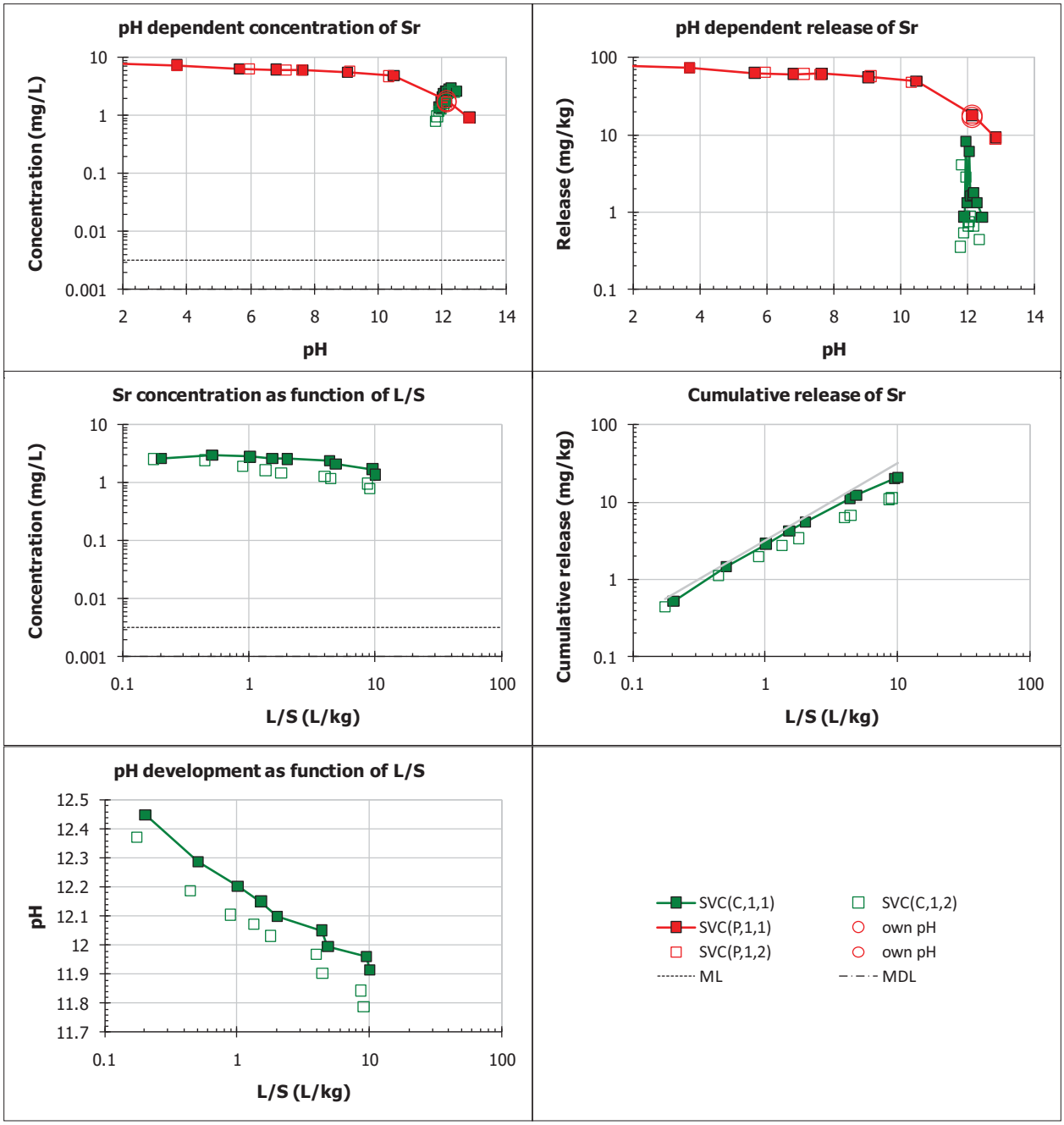
pH dependent concentration of Sr
Concentration (mg/L)
pH
pH dependent release of Sr
Release (mg/kg)
pH
Sr concentration as function of L/S
Concentration (mg/L)
L/S (L/kg)
Cumulative release of Sr
Cumulative release (mg/kg)
L/S (L/kg)
pH development as function of L/S
pH
L/S (L/kg)
SVC(C,1,1)
SVC(P,1,1)
SVC(P,1,2)
ML
SVC(C,1,2)
own pH
own pH
MDL

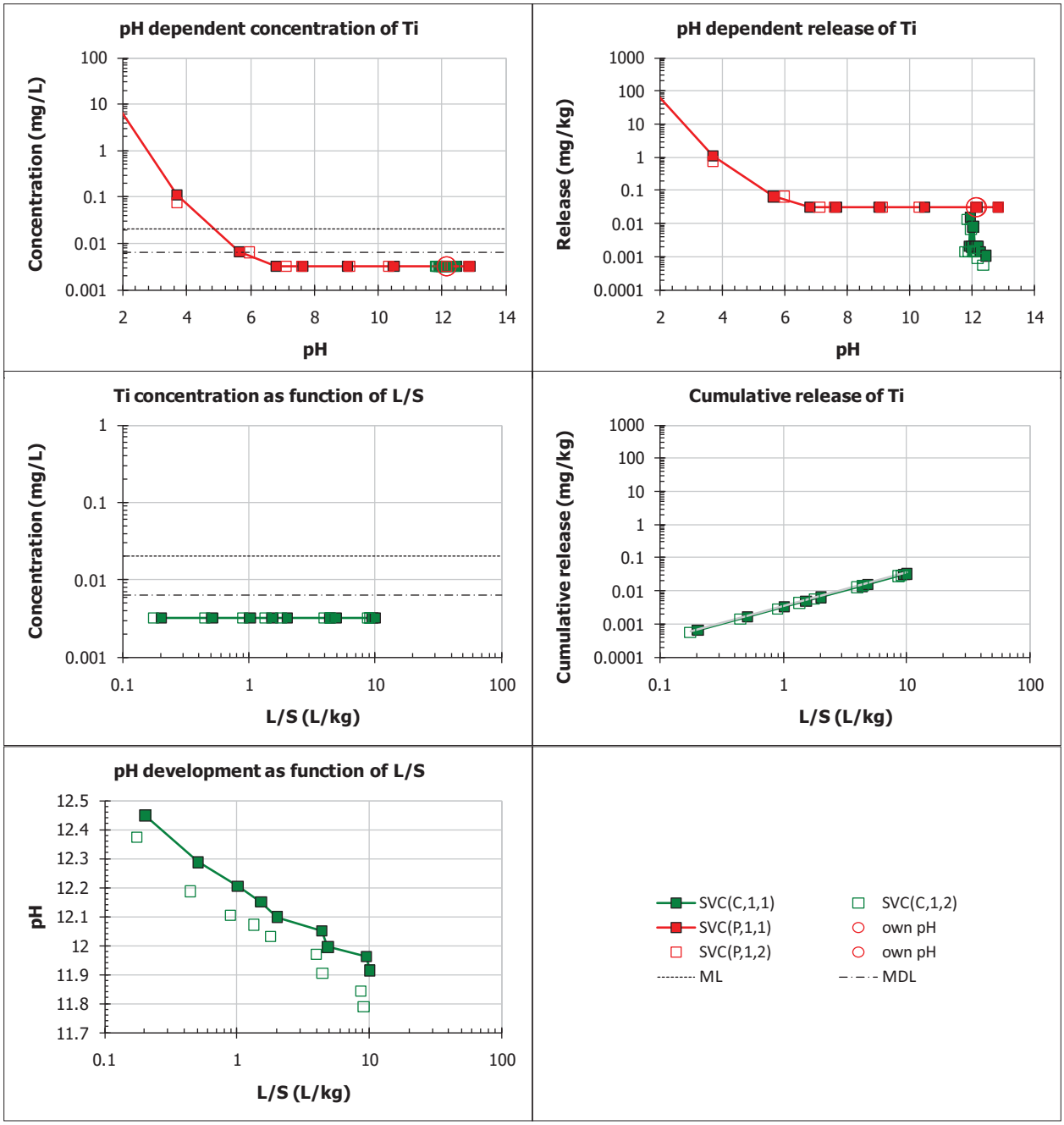
pH dependent concentration of Ti
Concentration (mg/L)
pH
pH dependent release of Ti
Release (mg/kg)
pH
Ti concentration as function of L/S
Concentration (mg/L)
L/S (L/kg)
Cumulative release of Ti
Cumulative release (mg/kg)
L/S (L/kg)
pH development as function of L/S
pH
L/S (L/kg)
SVC(C,1,1)
SVC(P,1,1)
SVC(P,1,2)
ML
SVC(C,1,2)
own pH
own pH
MDL

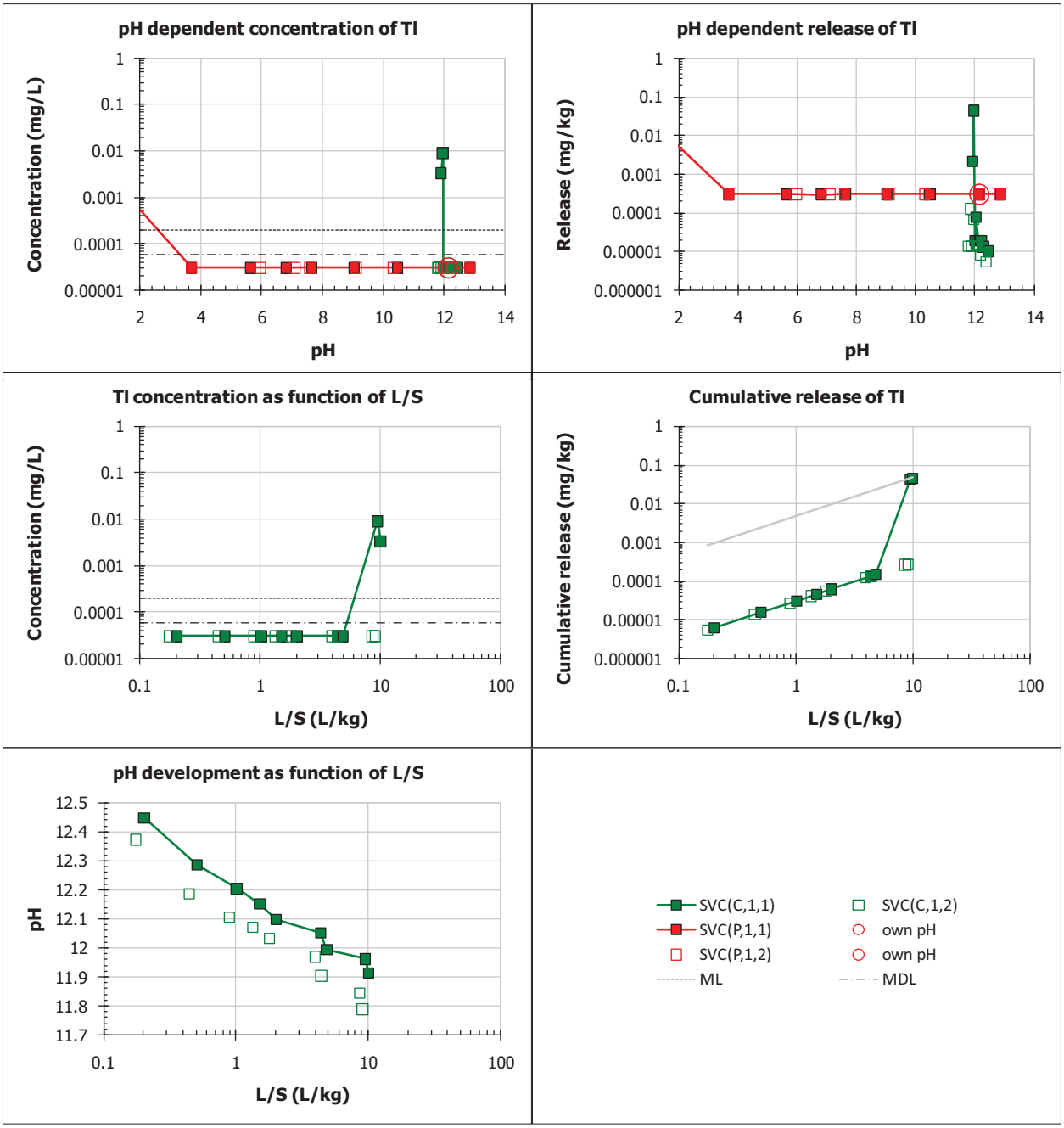
pH dependent concentration of Tl
Concentration (mg/L)
pH
pH dependent release of Tl
Release (mg/kg)
pH
Tl concentration as function of L/S
Concentration (mg/L)
L/S (L/kg)
Cumulative release of Tl
Cumulative release (mg/kg)
L/S (L/kg)
pH development as function of L/S
pH
L/S (L/kg)
SVC(C,1,1)
SVC(P,1,1)
SVC(P,1,2)
ML
SVC(C,1,2)
own pH
own pH
MDL

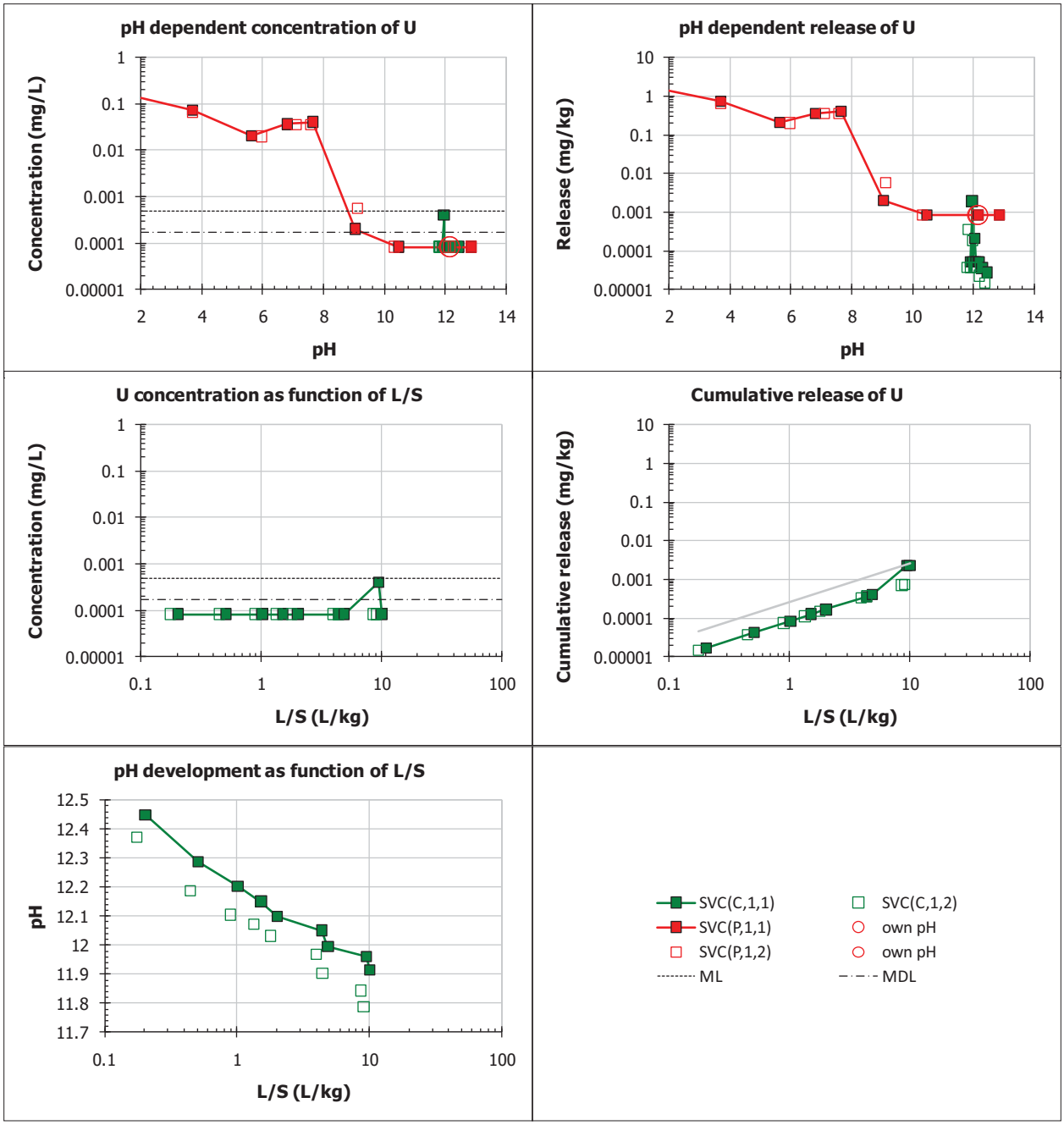
pH dependent concentration of U
Concentration (mg/L)
pH
pH dependent release of U
Release (mg/kg)
pH
U concentration as function of L/S
Concentration (mg/L)
L/S (L/kg)
Cumulative release of U
Cumulative release (mg/kg)
L/S (L/kg)
pH development as function of L/S
pH
L/S (L/kg)
SVC(C,1,1)
SVC(P,1,1)
SVC(P,1,2)
ML
SVC(C,1,2)
own pH
own pH
MDL

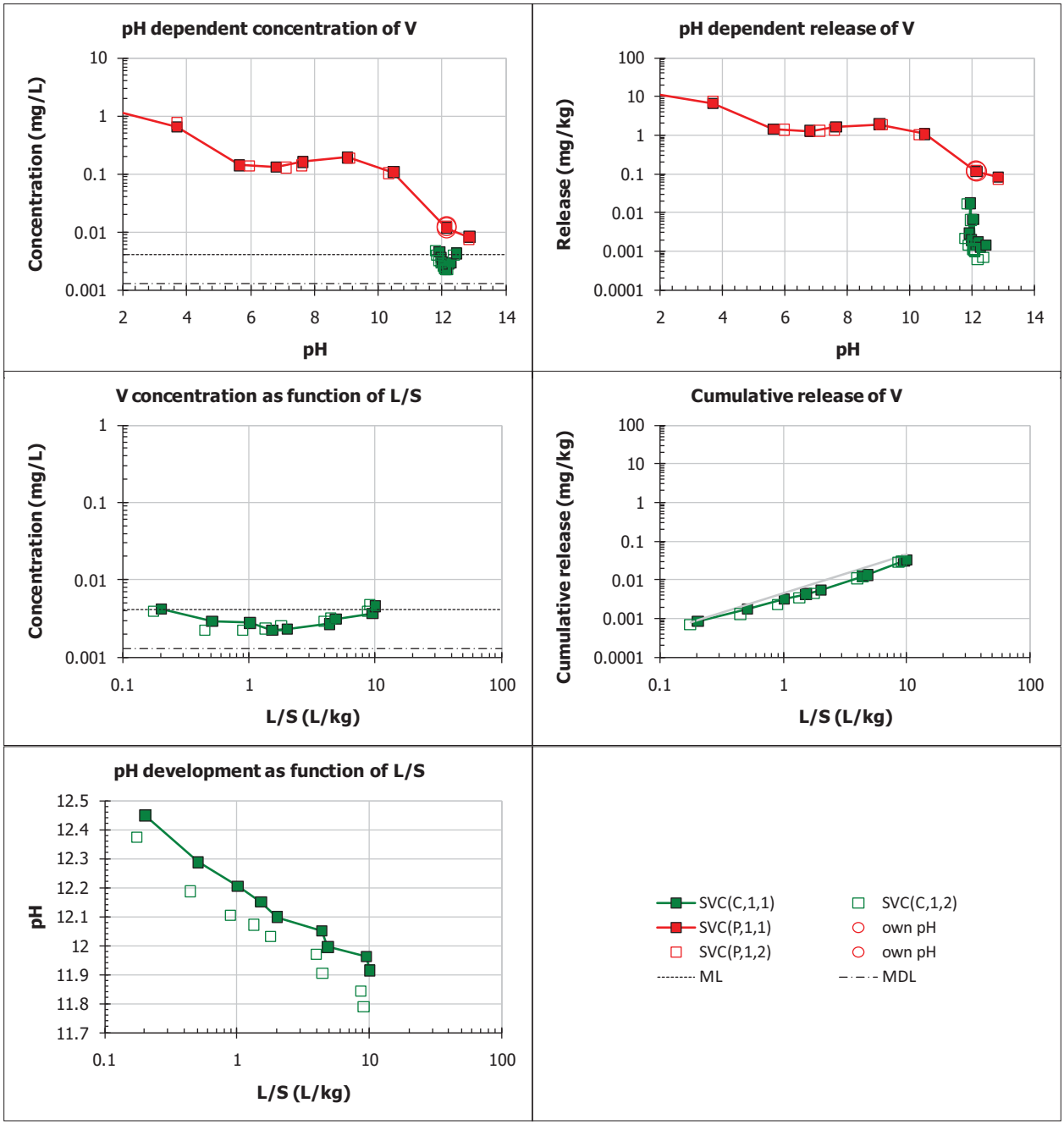
pH dependent concentration of V
Concentration (mg/L)
pH
pH dependent release of V
Release (mg/kg)
pH
V concentration as function of L/S
Concentration (mg/L)
L/S (L/kg)
Cumulative release of V
Cumulative release (mg/kg)
L/S (L/kg)
pH development as function of L/S
pH
L/S (L/kg)
SVC(C,1,1)
SVC(P,1,1)
SVC(P,1,2)
ML
SVC(C,1,2)
own pH
own pH
MDL

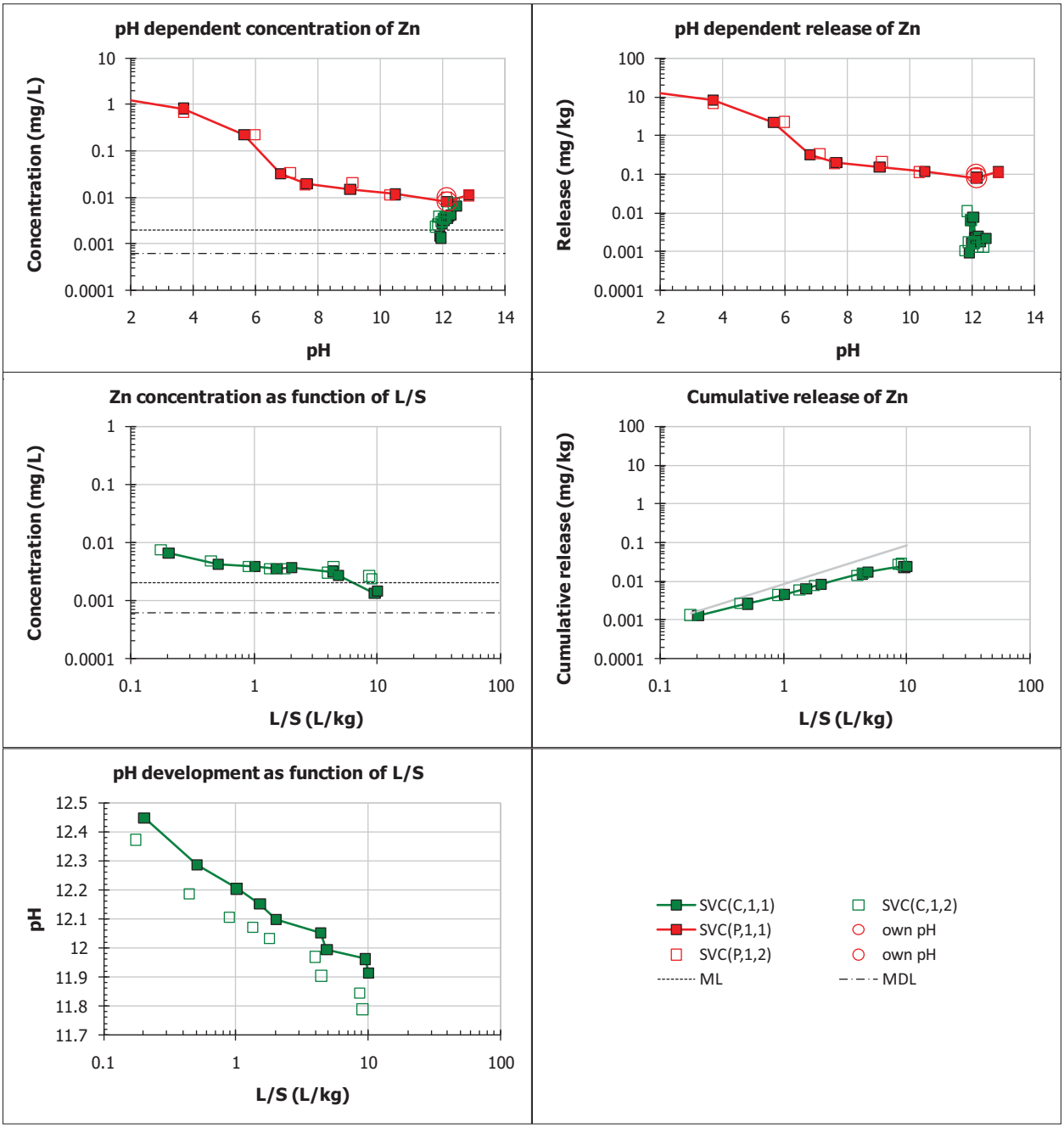
pH dependent concentration of Zn
Concentration (mg/L)
pH
pH dependent release of Zn
Release (mg/kg)
pH
Zn concentration as function of L/S
Concentration (mg/L)
L/S (L/kg)
Cumulative release of Zn
Cumulative release (mg/kg)
L/S (L/kg)
pH development as function of L/S
pH
L/S (L/kg)
SVC(C,1,1)
SVC(P,1,1)
SVC(P,1,2)
ML
SVC(C,1,2)
own pH
own pH
MDL

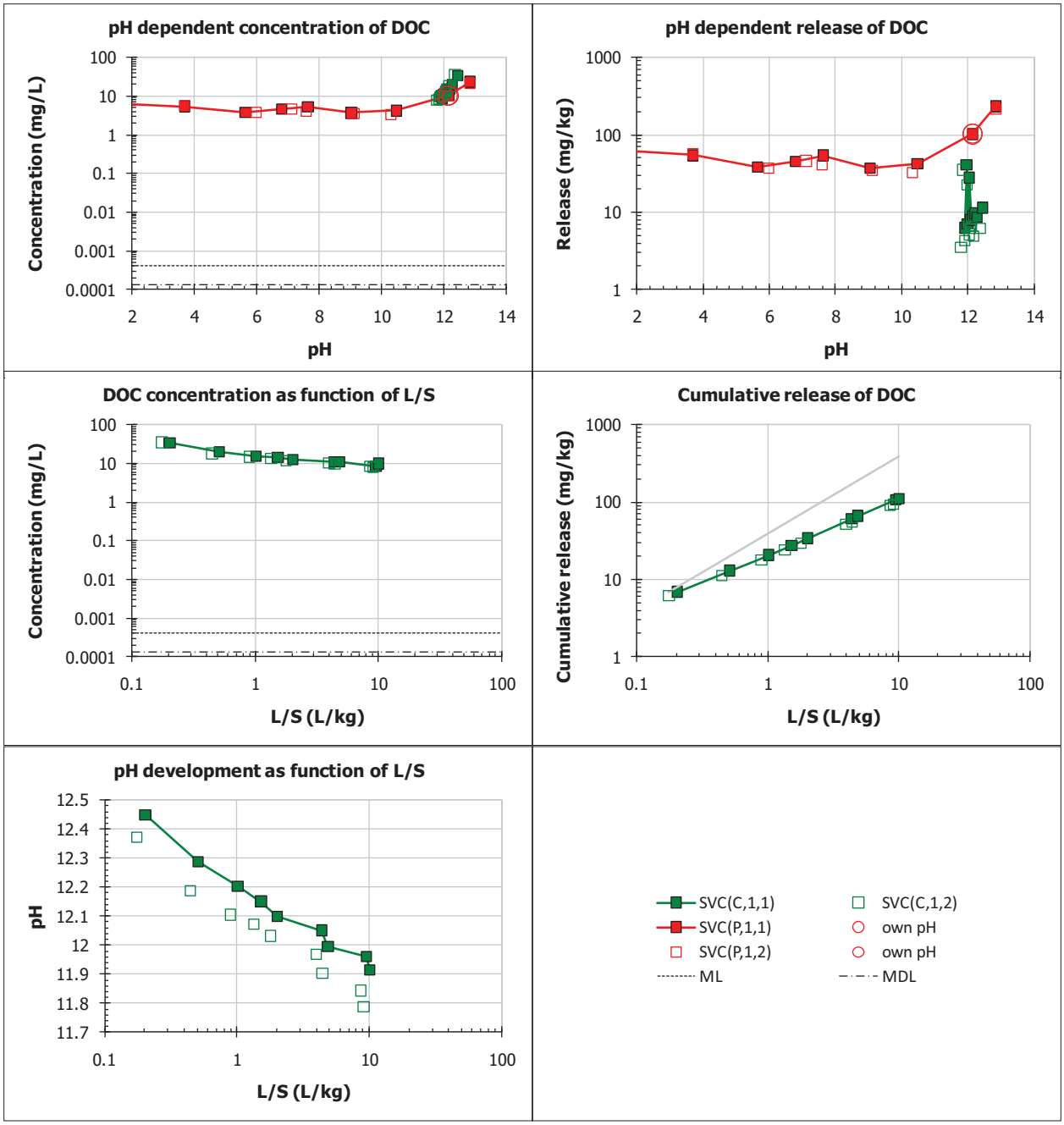
pH dependent concentration of DOC
Concentration (mg/L)
pH
pH dependent release of DOC
Release (mg/kg)
pH
DOC concentration as function of L/S
Concentration (mg/L)
L/S (L/kg)
Cumulative release of DOC
Cumulative release (mg/kg)
L/S (L/kg)
pH development as function of L/S
pH
L/S (L/kg)
SVC(C,1,1)
SVC(P,1,1)
SVC(P,1,2)
ML
SVC(C,1,2)
own pH
own pH
MDL

6.4.5 Method 1314 Results for VCO

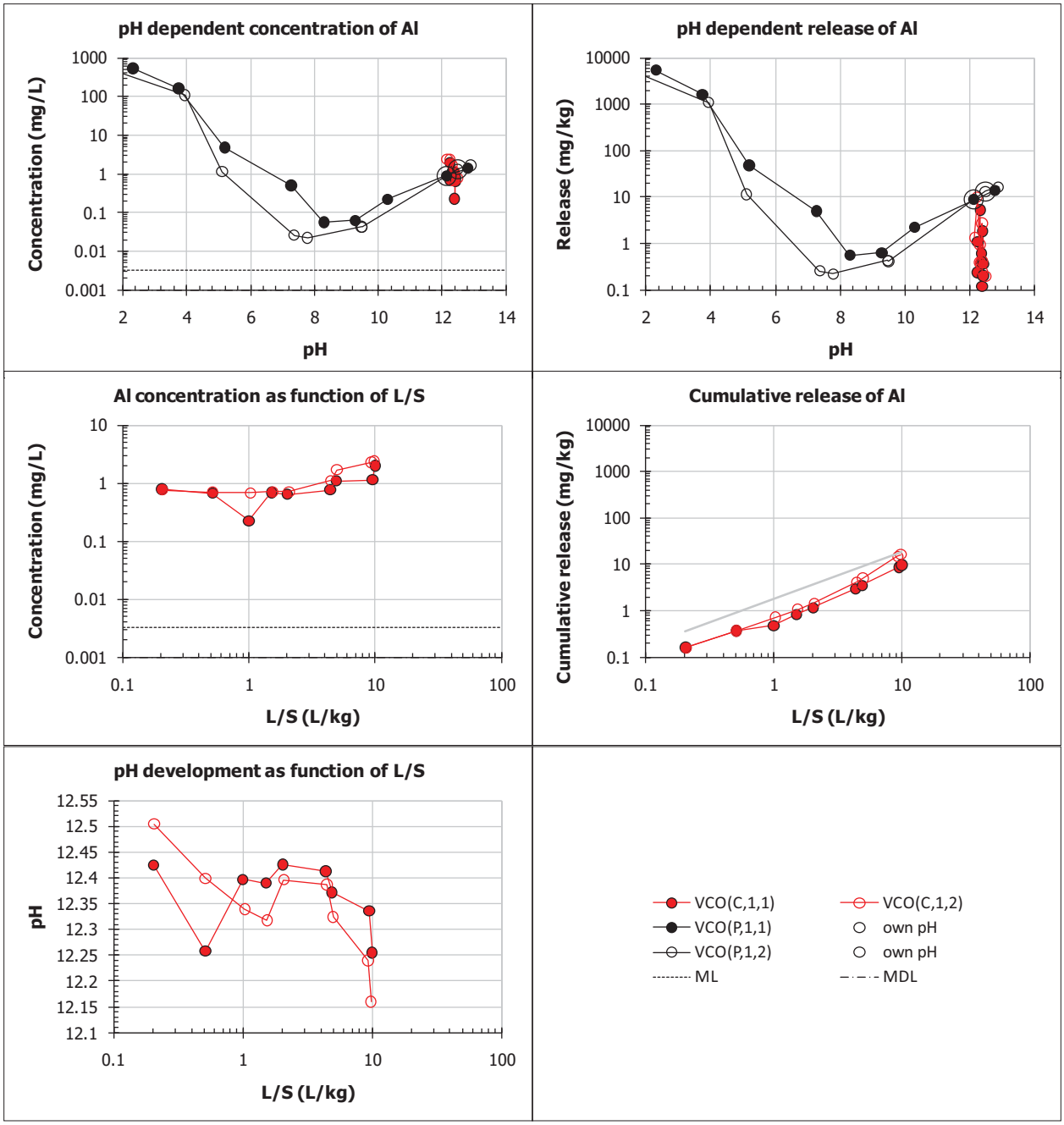

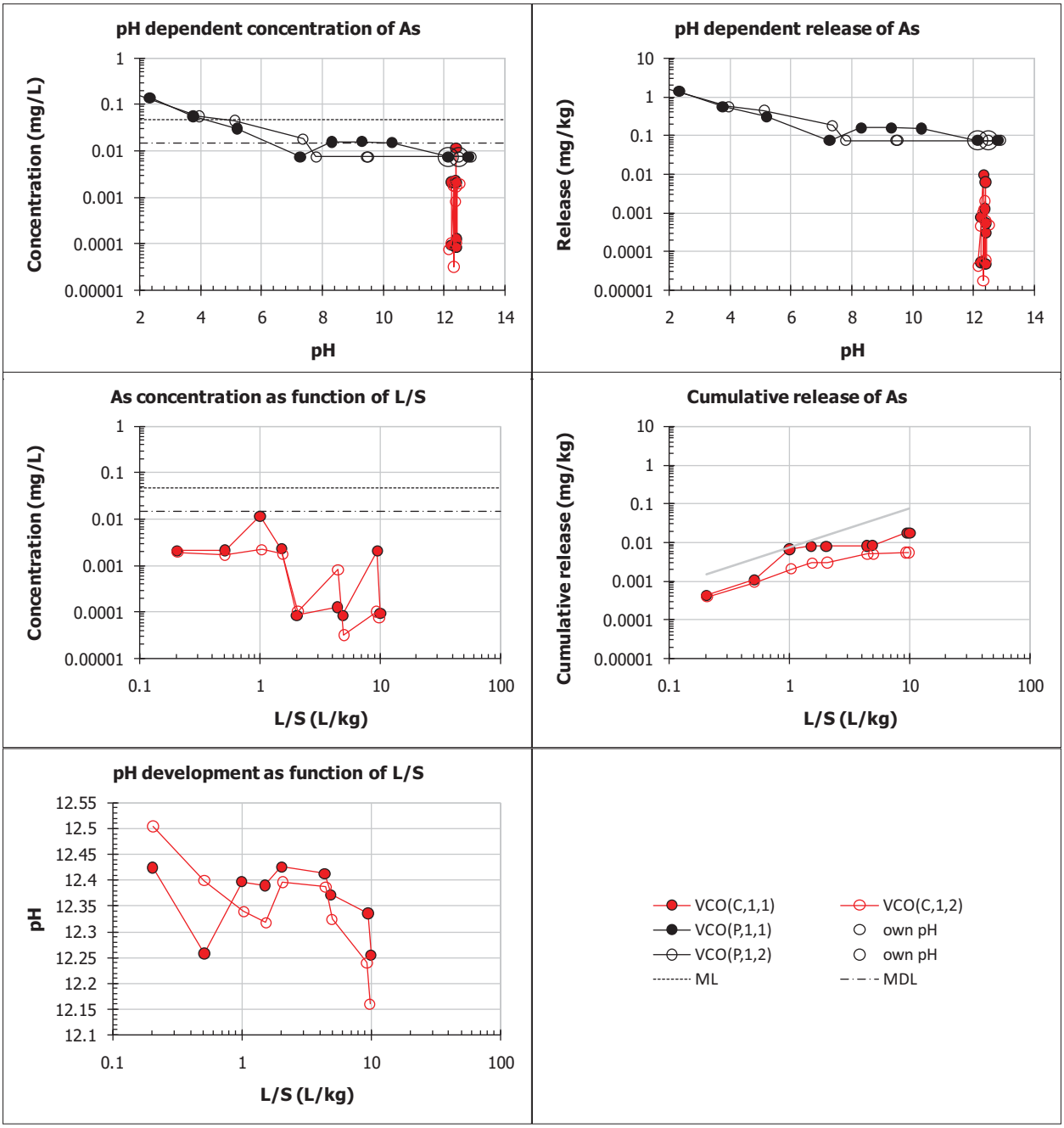
pH dependent concentration of As
Concentration (mg/L)
pH
pH dependent release of As
Release (mg/kg)
pH
As concentration as function of L/S
Concentration (mg/L)
L/S (L/kg)
Cumulative release of As
Cumulative release (mg/kg)
L/S (L/kg)
pH development as function of L/S
pH
L/S (L/kg)
VCO(C,1,1)
VCO(C,1,2)
VCO(P,1,1)
own pH
VCO(P,1,2)
own pH
ML
MDL

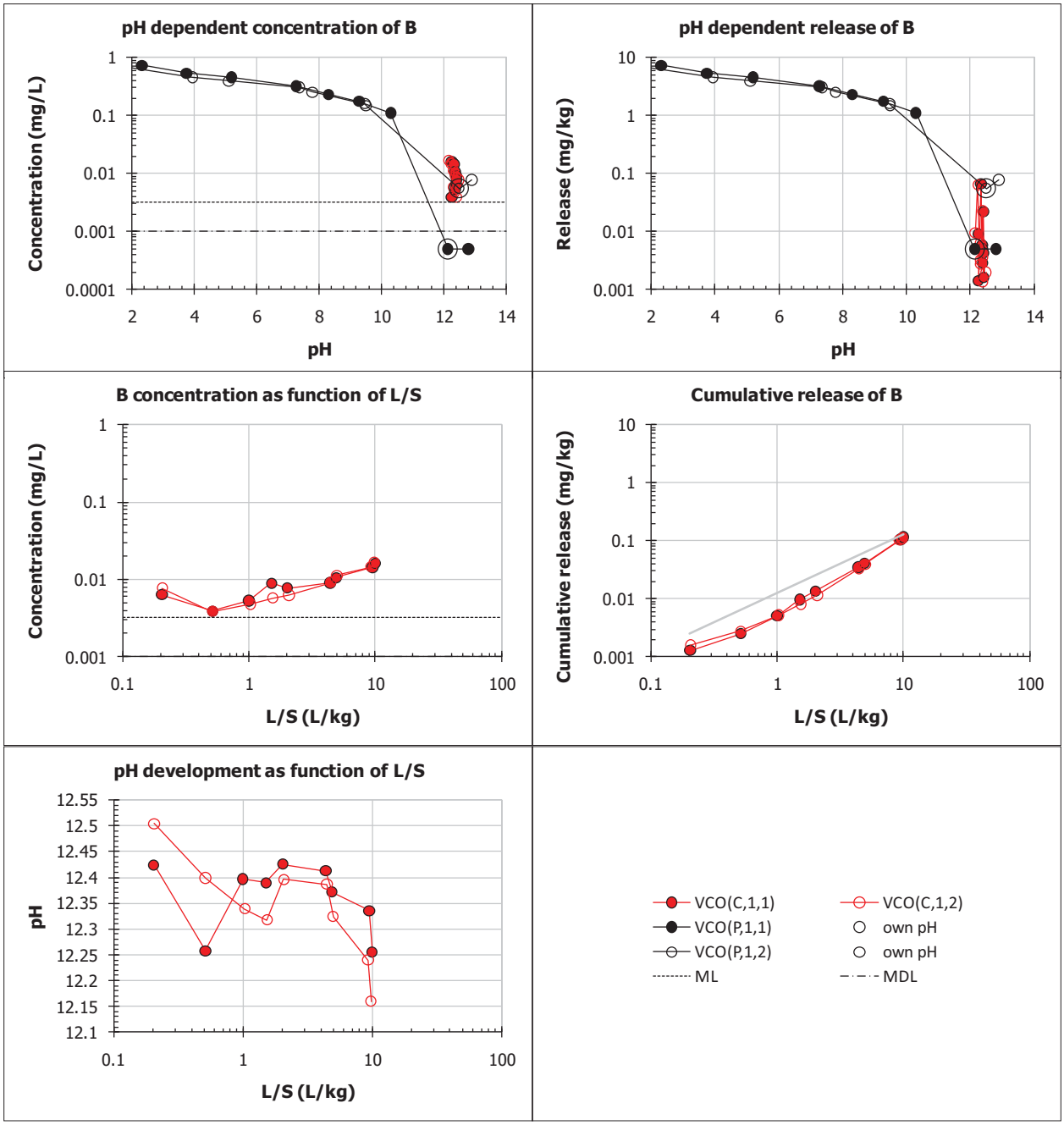
pH dependent concentration of B
Concentration (mg/L)
pH
pH dependent release of B
Release (mg/kg)
pH
B concentration as function of L/S
Concentration (mg/L)
L/S (L/kg)
Cumulative release of B
Cumulative release (mg/kg)
L/S (L/kg)
pH development as function of L/S
pH
L/S (L/kg)
VCO(C,1,1)
VCO(C,1,2)
VCO(P,1,1)
own pH
VCO(P,1,2)
own pH
ML
MDL

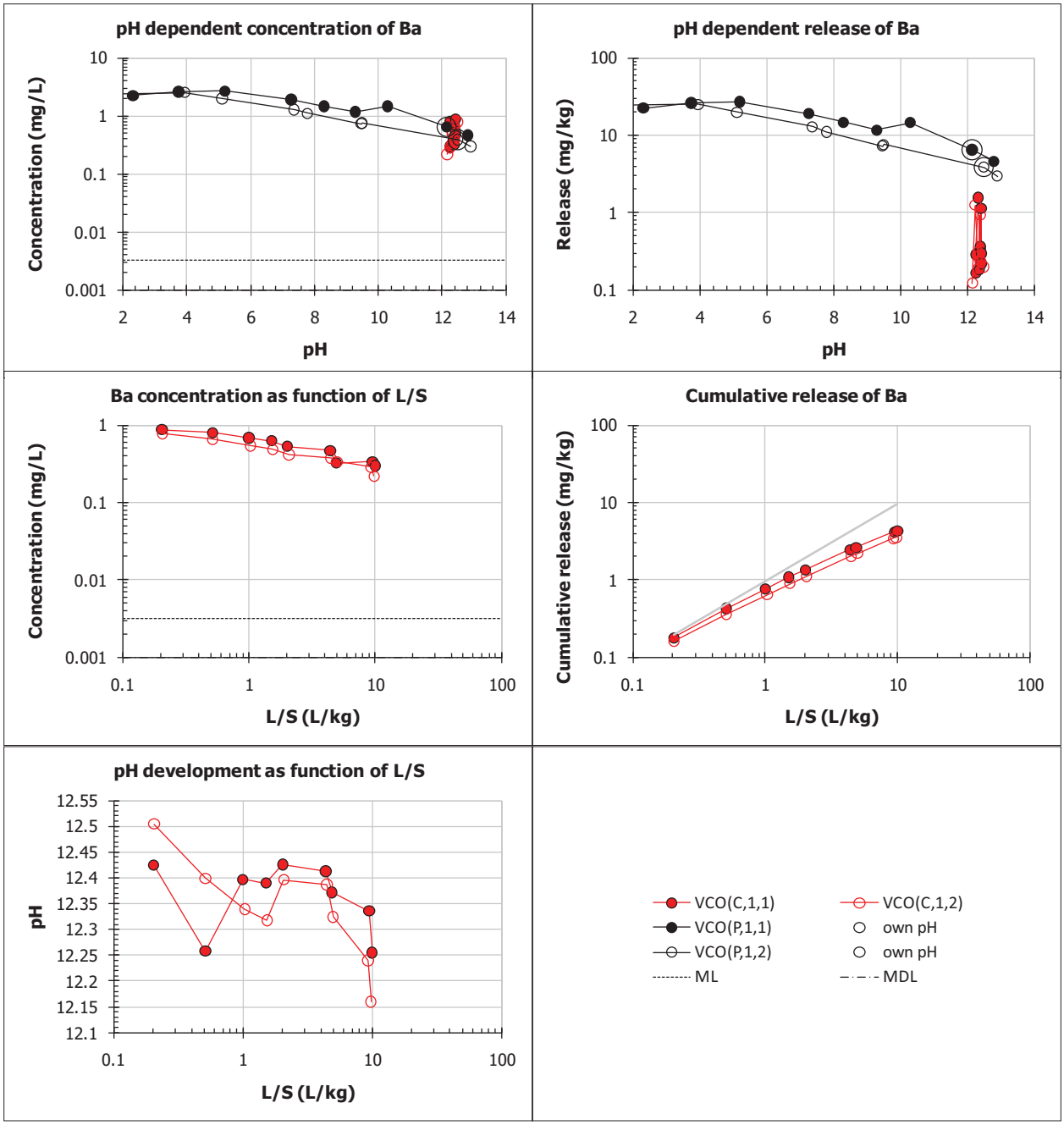
pH dependent concentration of Ba
Concentration (mg/L)
pH
pH dependent release of Ba
Release (mg/kg)
pH
Ba concentration as function of L/S
Concentration (mg/L)
L/S (L/kg)
Cumulative release of Ba
Cumulative release (mg/kg)
L/S (L/kg)
pH development as function of L/S
pH
L/S (L/kg)
VCO(C,1,1)
VCO(C,1,2)
VCO(P,1,1)
own pH
VCO(P,1,2)
own pH
ML
MDL

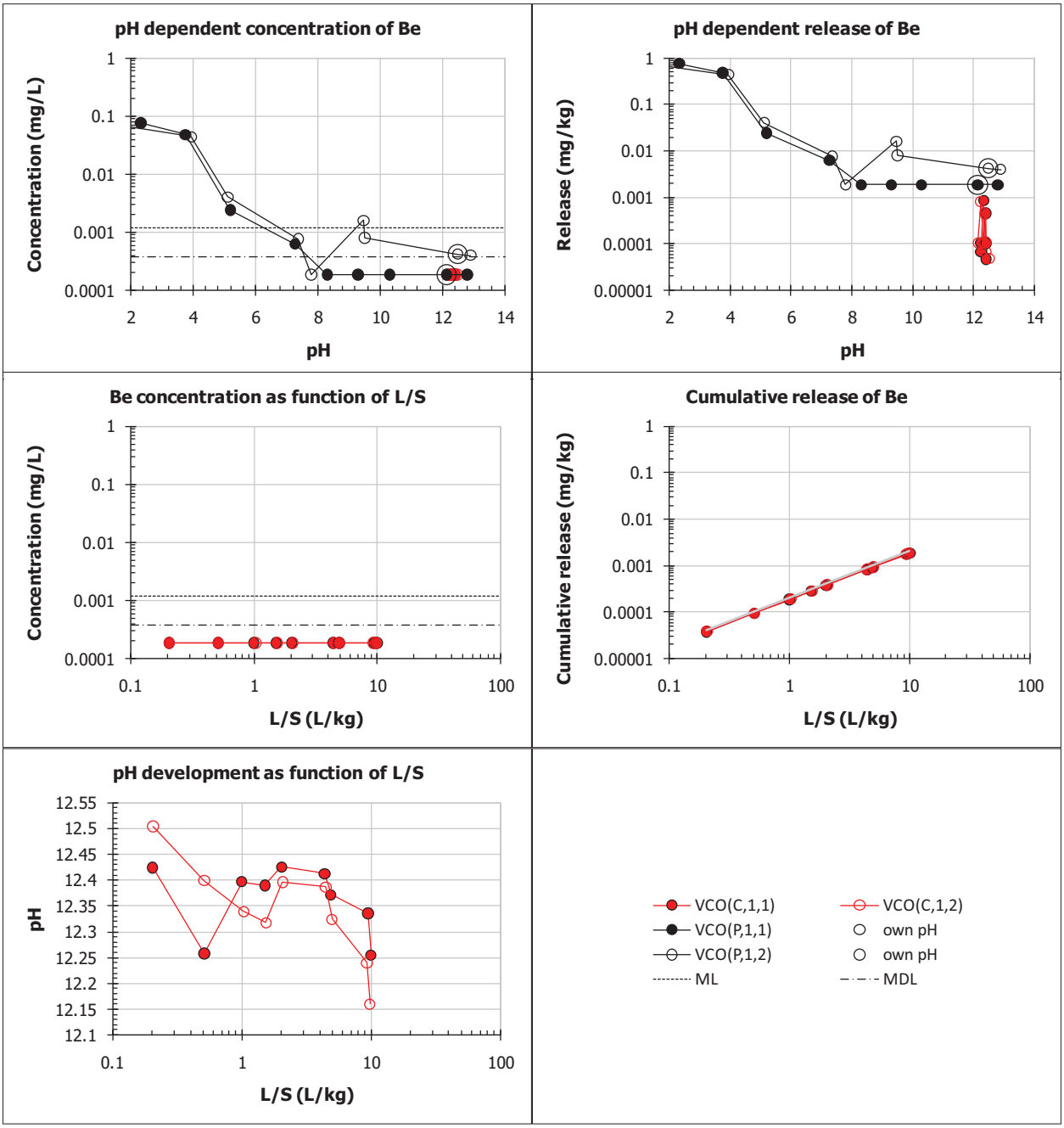
pH dependent concentration of Be
Concentration (mg/L)
pH
pH dependent release of Be
Release (mg/kg)
pH
Be concentration as function of L/S
Concentration (mg/L)
L/S (L/kg)
Cumulative release of Be
Cumulative release (mg/kg)
L/S (L/kg)
pH development as function of L/S
pH
L/S (L/kg)
VCO(C,1,1)
VCO(C,1,2)
VCO(P,1,1)
own pH
VCO(P,1,2)
own pH
ML
MDL

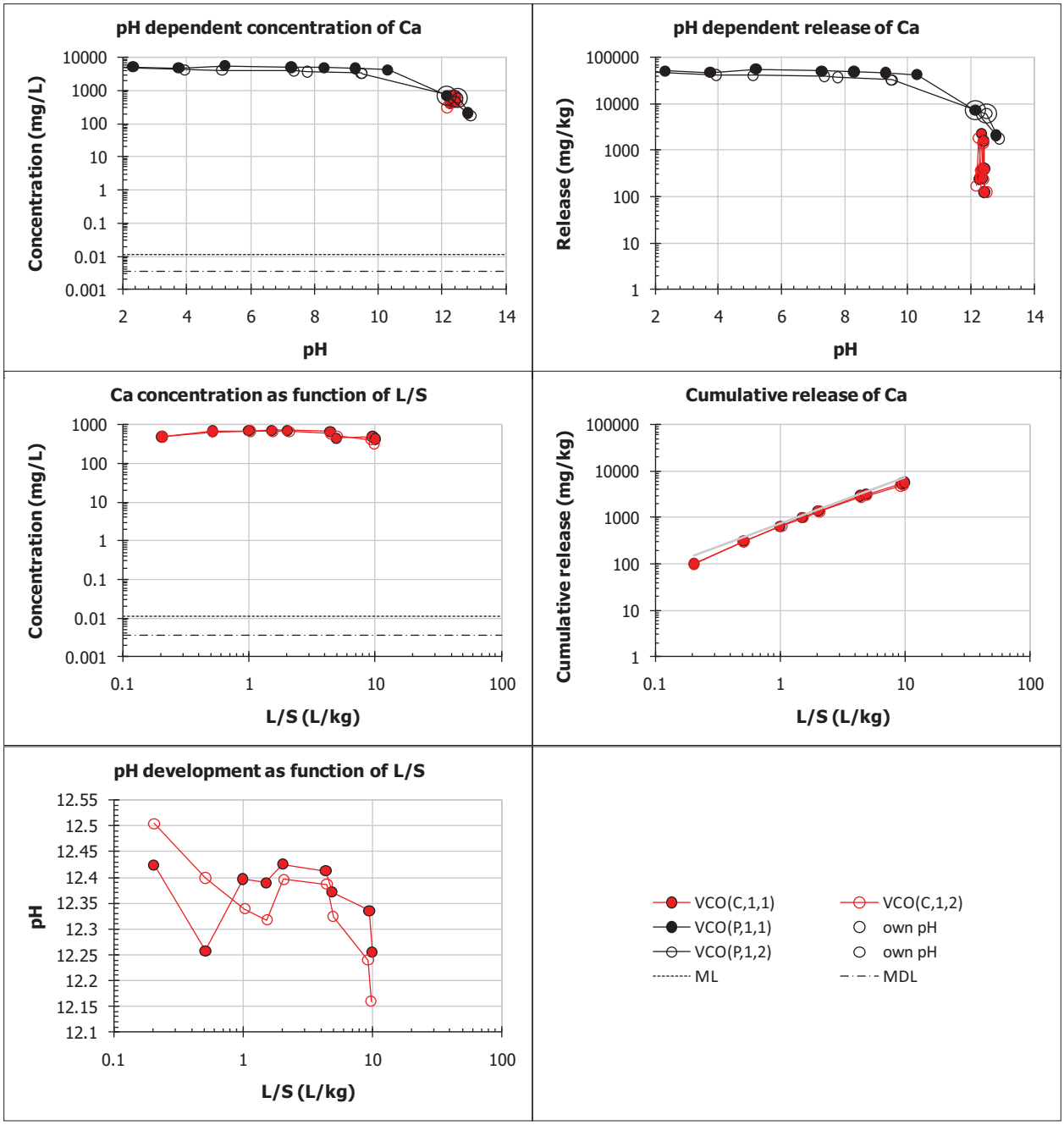
pH dependent concentration of Ca
Concentration (mg/L)
pH
pH dependent release of Ca
Release (mg/kg)
pH
Ca concentration as function of L/S
Concentration (mg/L)
L/S (L/kg)
Cumulative release of Ca
Cumulative release (mg/kg)
L/S (L/kg)
pH development as function of L/S
pH
L/S (L/kg)
VCO(C,1,1)
VCO(C,1,2)
VCO(P,1,1)
own pH
VCO(P,1,2)
own pH
ML
MDL

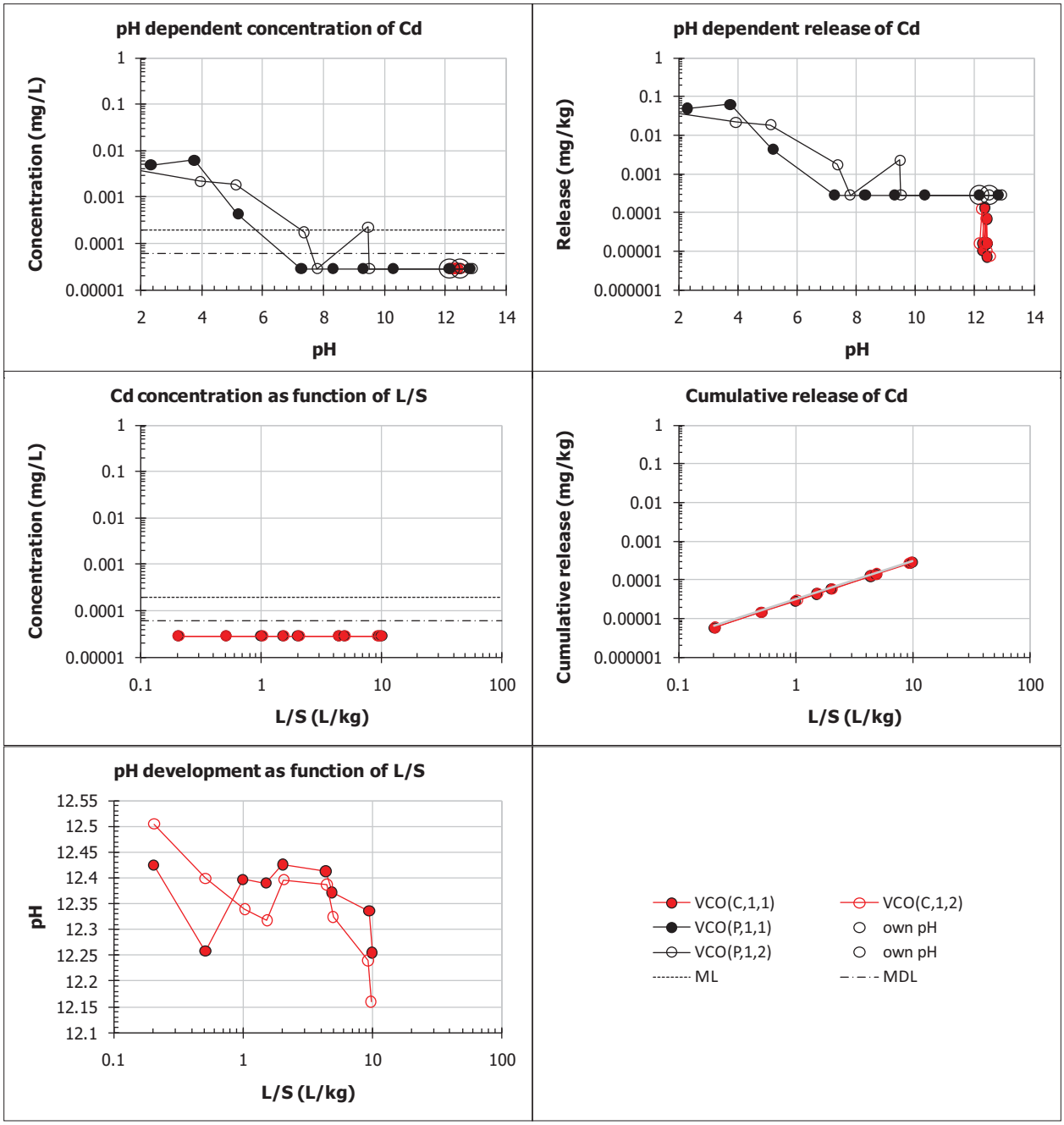
pH dependent concentration of Cd
Concentration (mg/L)
pH
pH dependent release of Cd
Release (mg/kg)
pH
Cd concentration as function of L/S
Concentration (mg/L)
L/S (L/kg)
Cumulative release of Cd
Cumulative release (mg/kg)
L/S (L/kg)
pH development as function of L/S
pH
L/S (L/kg)
VCO(C,1,1)
VCO(C,1,2)
VCO(P,1,1)
own pH
VCO(P,1,2)
own pH
ML
MDL

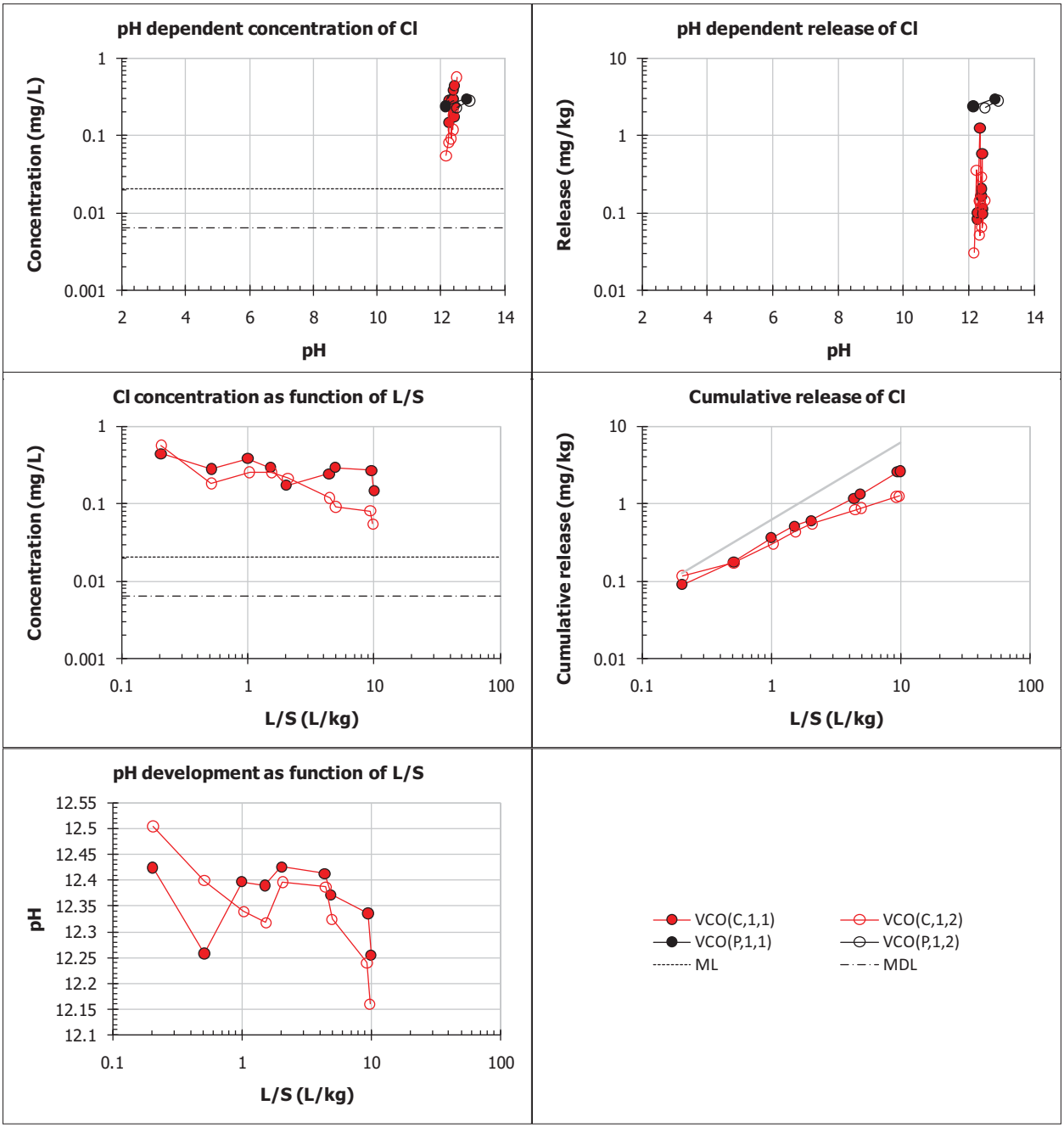
pH dependent concentration of Cl
Concentration (mg/L)
pH
pH dependent release of Cl
Release (mg/kg)
pH
Cl concentration as function of L/S
Concentration (mg/L)
L/S (L/kg)
Cumulative release of Cl
Cumulative release (mg/kg)
L/S (L/kg)
pH development as function of L/S
pH
L/S (L/kg)
VCO(C,1,1)
VCO(C,1,2)
VCO(P,1,1)
VCO(P,1,2)
ML
MDL

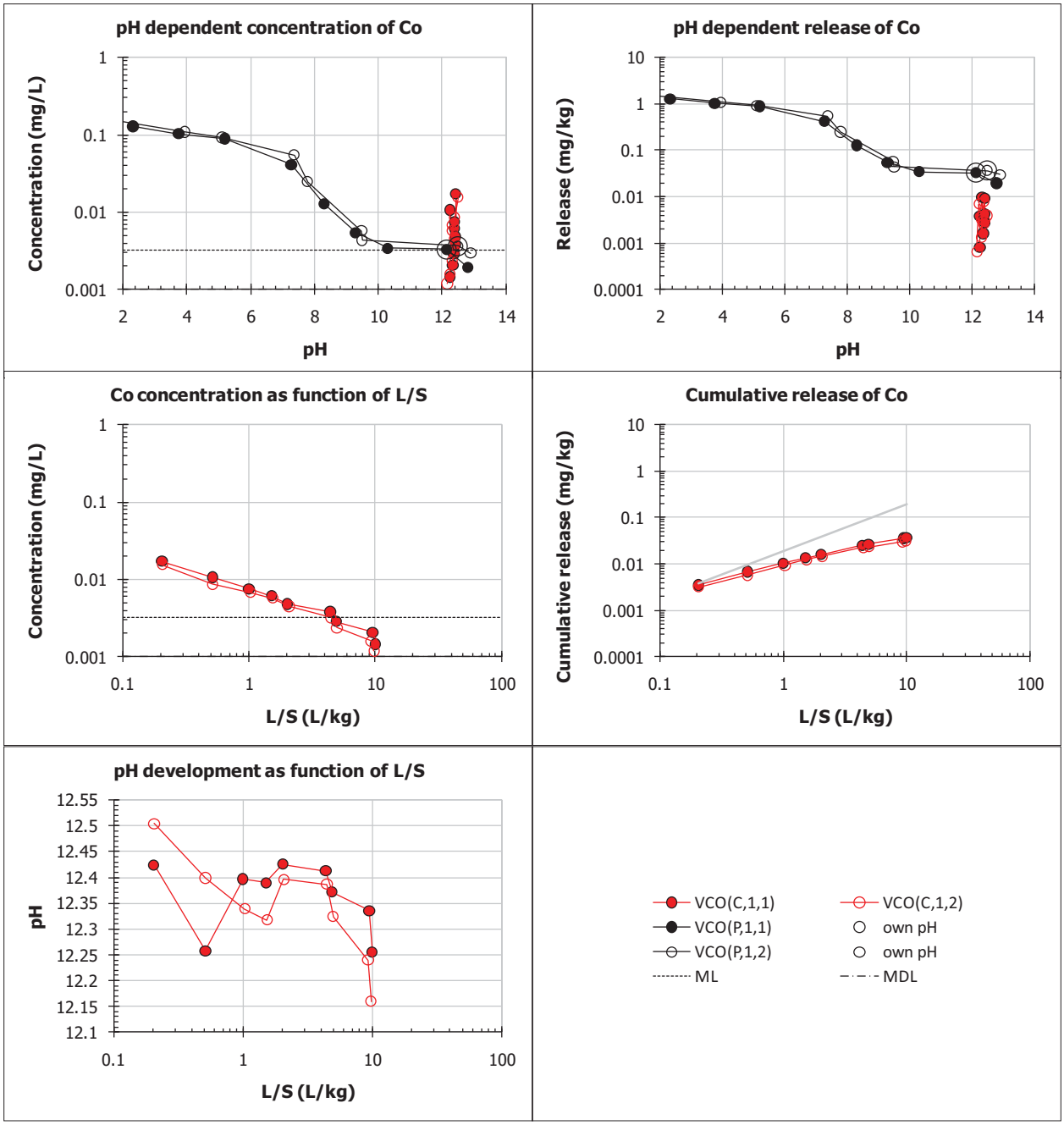
pH dependent concentration of Co
Concentration (mg/L)
pH
pH dependent release of Co
Release (mg/kg)
pH
Co concentration as function of L/S
Concentration (mg/L)
L/S (L/kg)
Cumulative release of Co
Cumulative release (mg/kg)
L/S (L/kg)
pH development as function of L/S
pH
L/S (L/kg)
VCO(C,1,1)
VCO(C,1,2)
VCO(P,1,1)
own pH
VCO(P,1,2)
own pH
ML
MDL

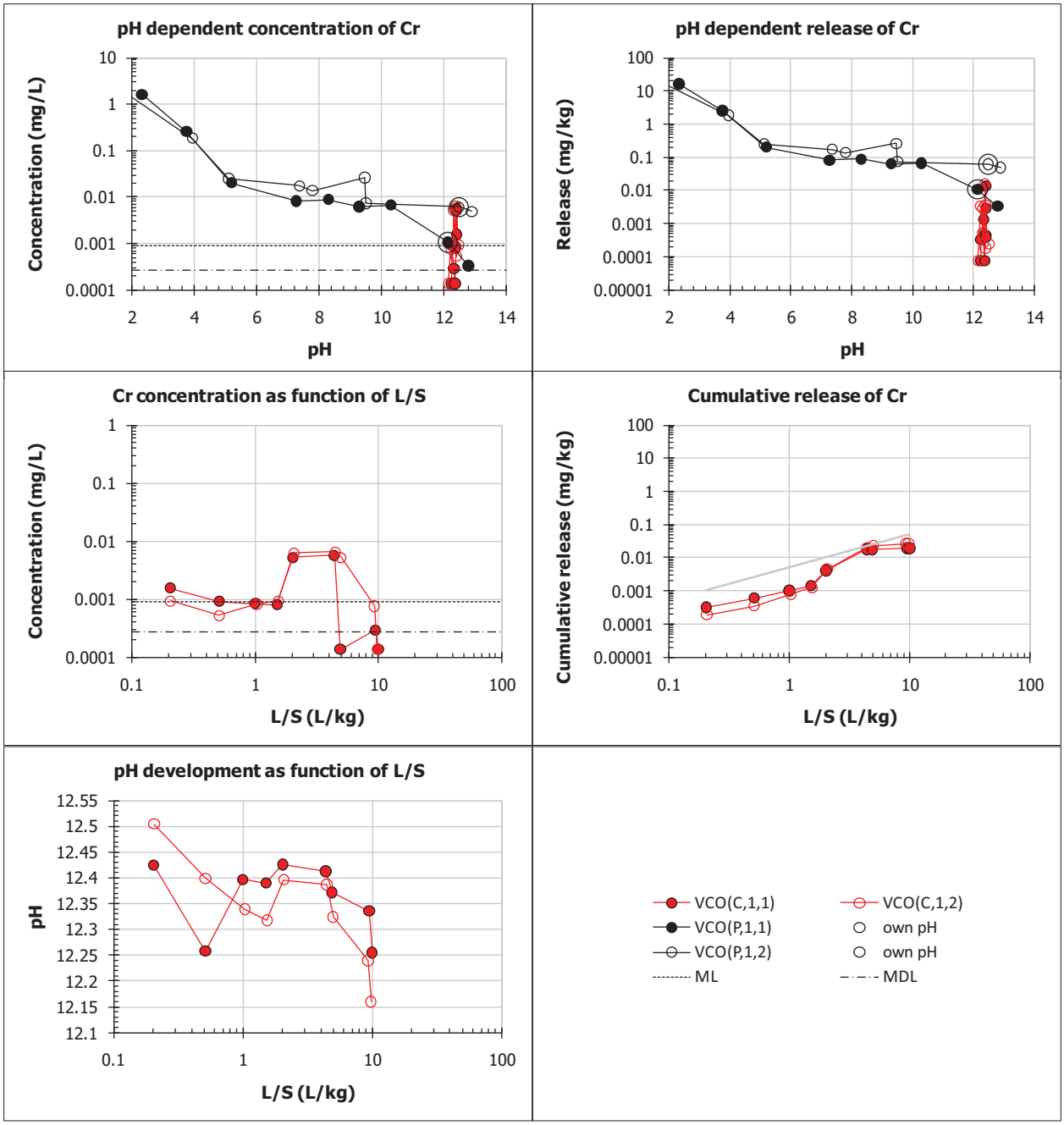
pH dependent concentration of Cr
Concentration (mg/L)
pH
pH dependent release of Cr
Release (mg/kg)
pH
Cr concentration as function of L/S
Concentration (mg/L)
L/S (L/kg)
Cumulative release of Cr
Cumulative release (mg/kg)
L/S (L/kg)
pH development as function of L/S
pH
L/S (L/kg)
VCO(C,1,1)
VCO(C,1,2)
VCO(P,1,1)
own pH
VCO(P,1,2)
own pH
ML
MDL

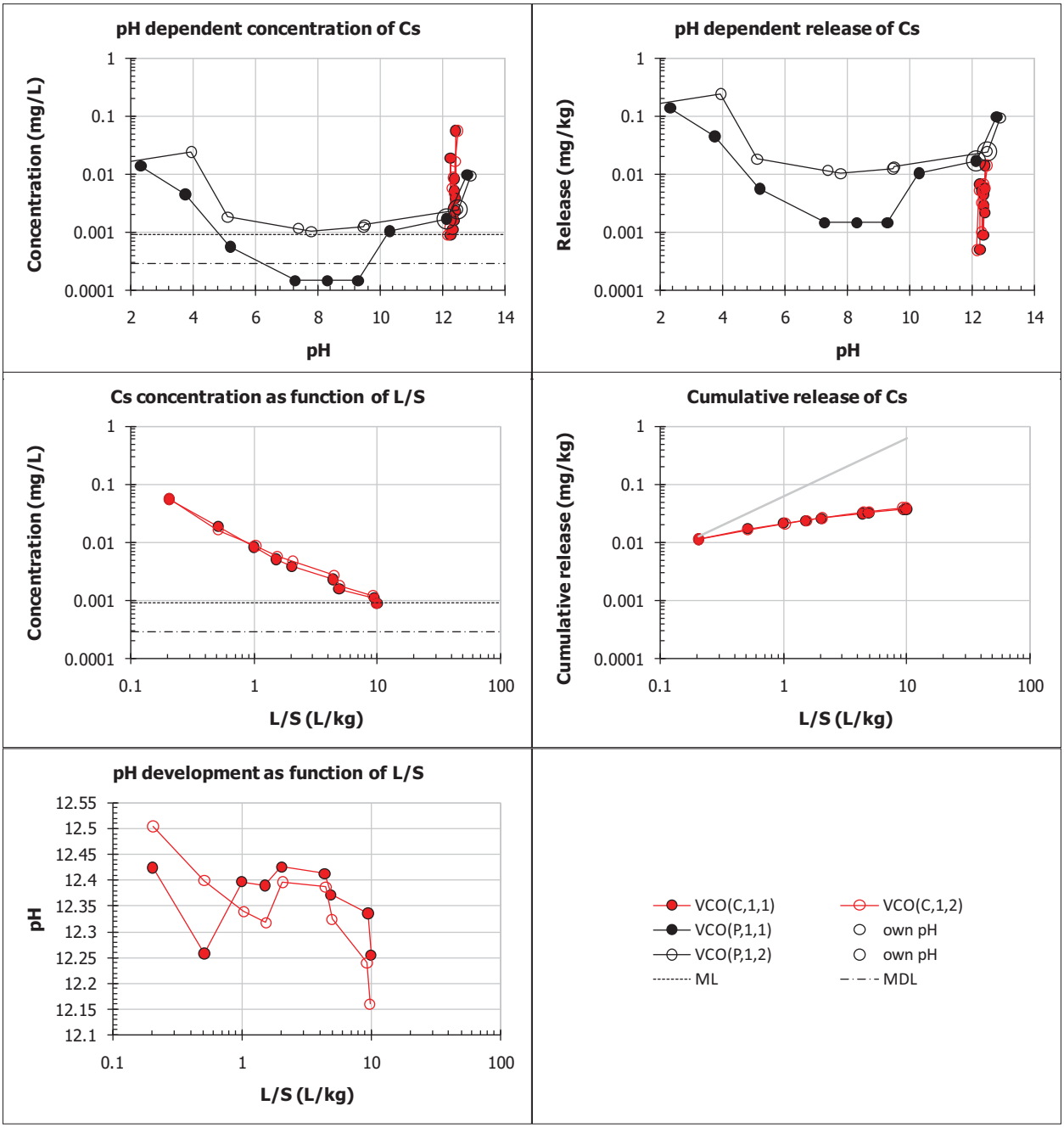
pH dependent concentration of Cs
Concentration (mg/L)
pH
pH dependent release of Cs
Release (mg/kg)
pH
Cs concentration as function of L/S
Concentration (mg/L)
L/S (L/kg)
Cumulative release of Cs
Cumulative release (mg/kg)
L/S (L/kg)
pH development as function of L/S
pH
L/S (L/kg)
VCO(C,1,1)
VCO(C,1,2)
VCO(P,1,1)
own pH
VCO(P,1,2)
own pH
ML
MDL

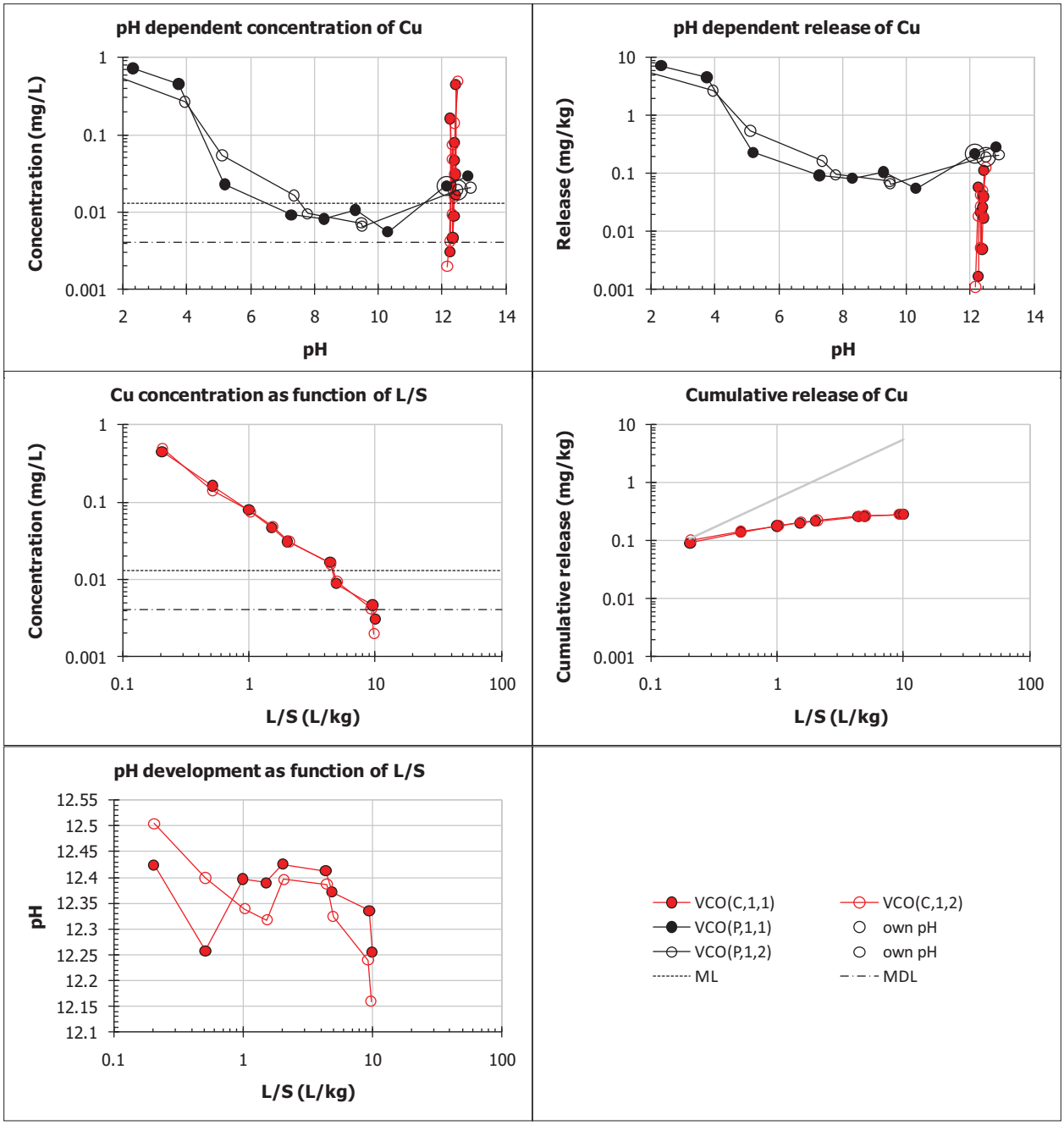
pH dependent concentration of Cu
Concentration (mg/L)
pH
pH dependent release of Cu
Release (mg/kg)
pH
Cu concentration as function of L/S
Concentration (mg/L)
L/S (L/kg)
Cumulative release of Cu
Cumulative release (mg/kg)
L/S (L/kg)
pH development as function of L/S
pH
L/S (L/kg)
VCO(C,1,1)
VCO(C,1,2)
VCO(P,1,1)
own pH
VCO(P,1,2)
own pH
ML
MDL

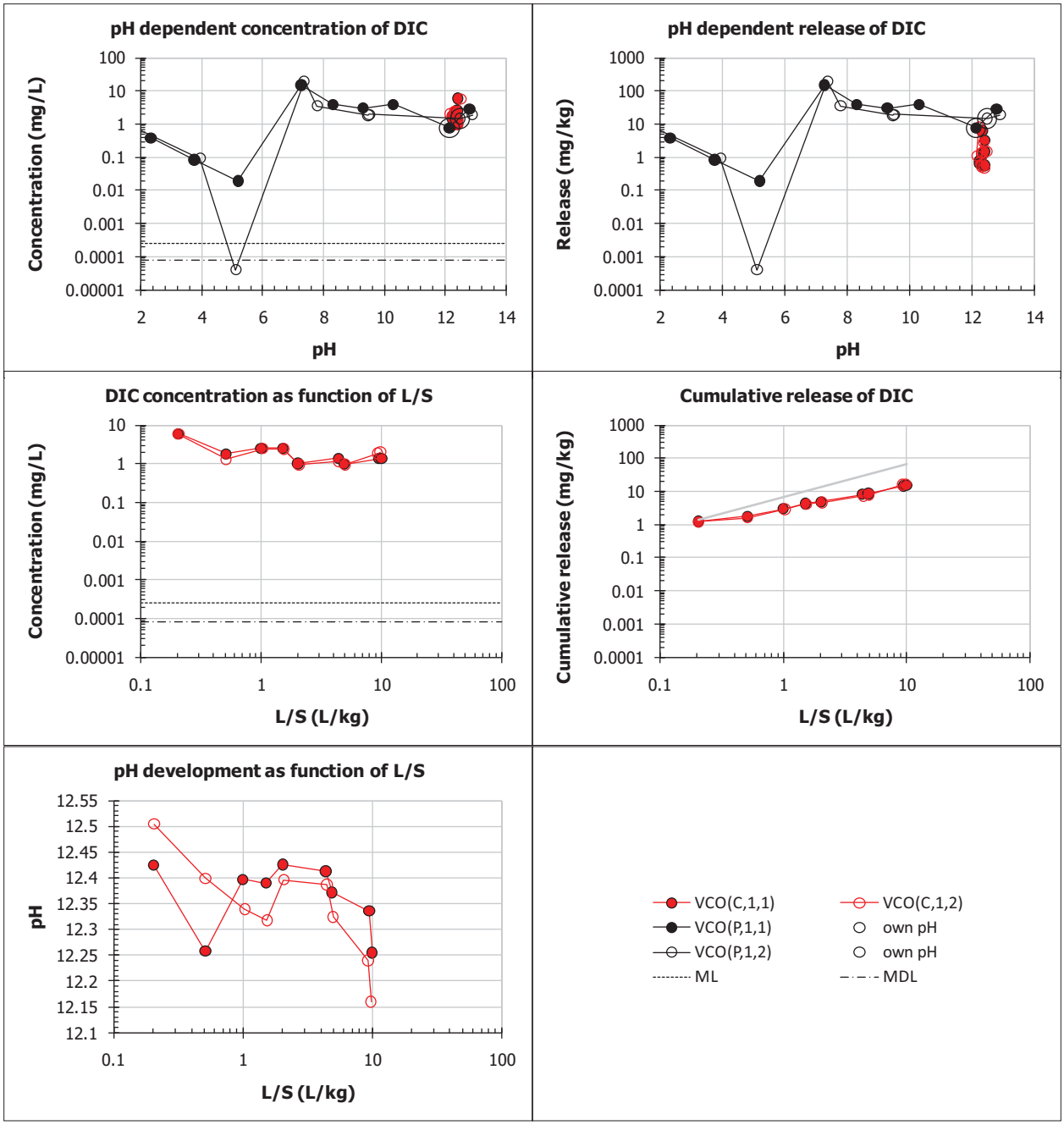
pH dependent concentration of DIC
Concentration (mg/L)
pH
pH dependent release of DIC
Release (mg/kg)
pH
DIC concentration as function of L/S
Concentration (mg/L)
L/S (L/kg)
Cumulative release of DIC
Cumulative release (mg/kg)
L/S (L/kg)
pH development as function of L/S
pH
L/S (L/kg)
VCO(C,1,1)
VCO(C,1,2)
VCO(P,1,1)
own pH
VCO(P,1,2)
own pH
ML
MDL

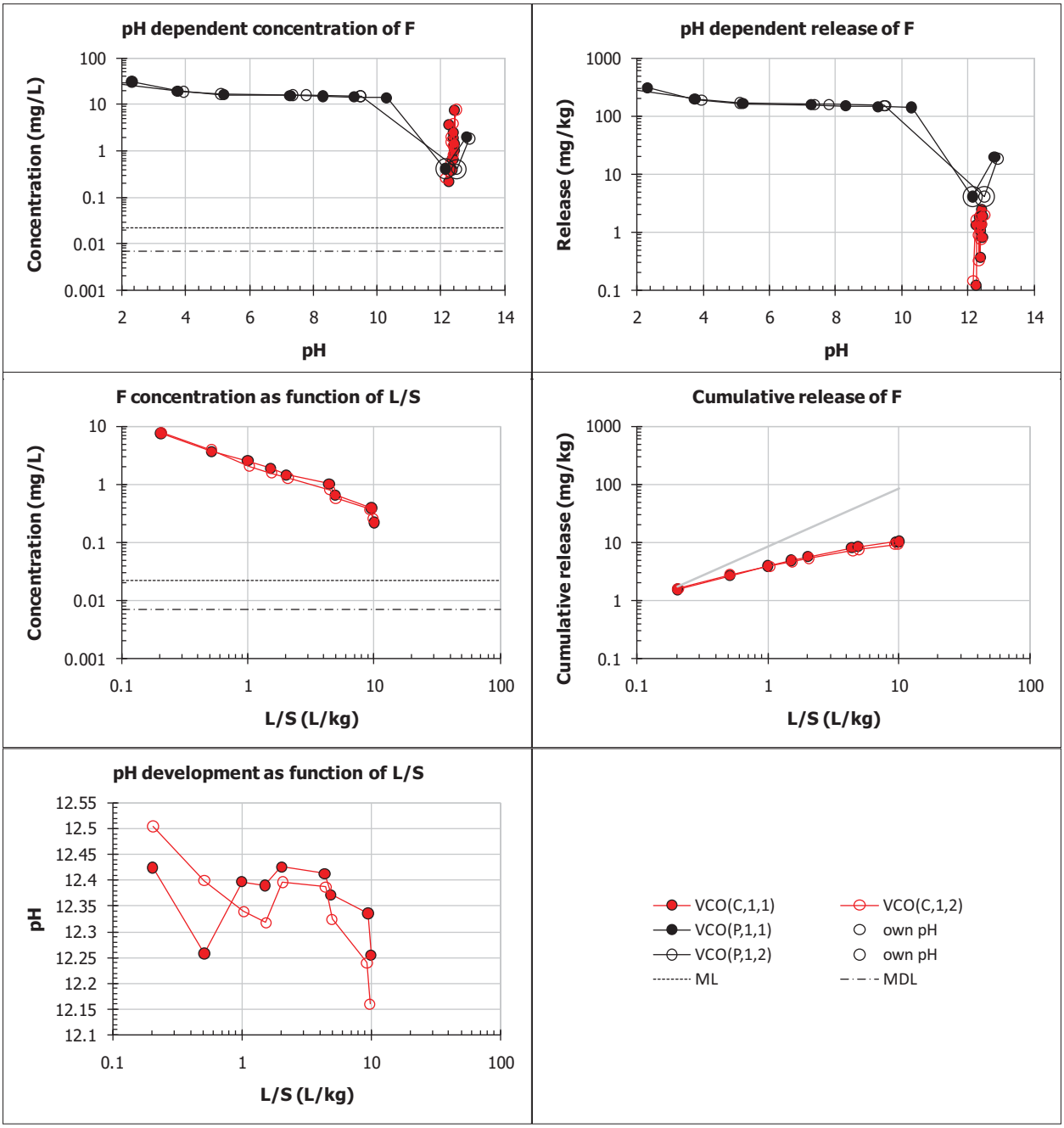
pH dependent concentration of F
Concentration (mg/L)
pH
pH dependent release of F
Release (mg/kg)
pH
F concentration as function of L/S
Concentration (mg/L)
L/S (L/kg)
Cumulative release of F
Cumulative release (mg/kg)
L/S (L/kg)
pH development as function of L/S
pH
L/S (L/kg)
VCO(C,1,1)
VCO(C,1,2)
VCO(P,1,1)
own pH
VCO(P,1,2)
own pH
ML
MDL

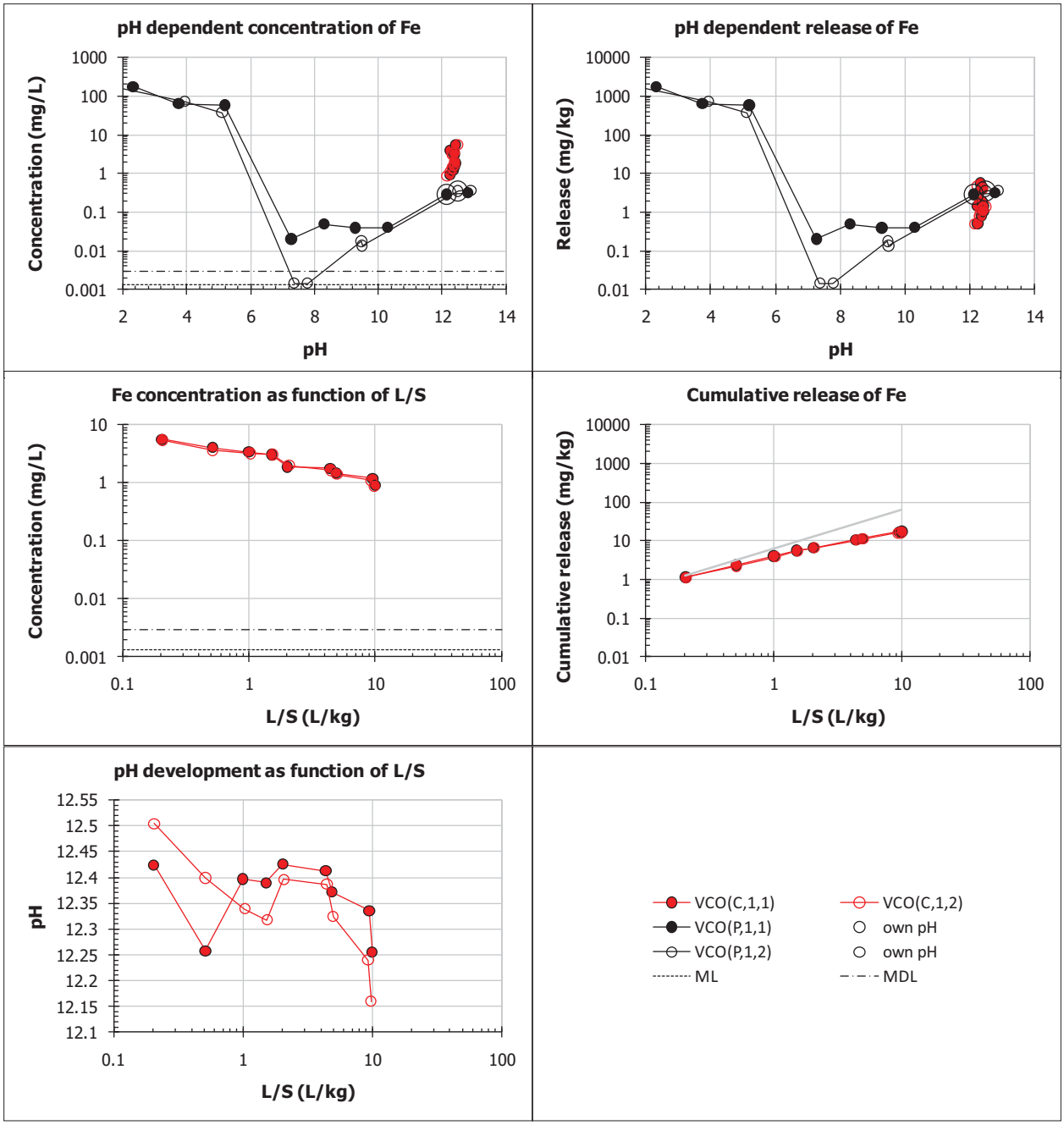
pH dependent concentration of Fe
Concentration (mg/L)
pH
pH dependent release of Fe
Release (mg/kg)
pH
Fe concentration as function of L/S
Concentration (mg/L)
L/S (L/kg)
Cumulative release of Fe
Cumulative release (mg/kg)
L/S (L/kg)
pH development as function of L/S
pH
L/S (L/kg)
VCO(C,1,1)
VCO(C,1,2)
VCO(P,1,1)
own pH
VCO(P,1,2)
own pH
ML
MDL

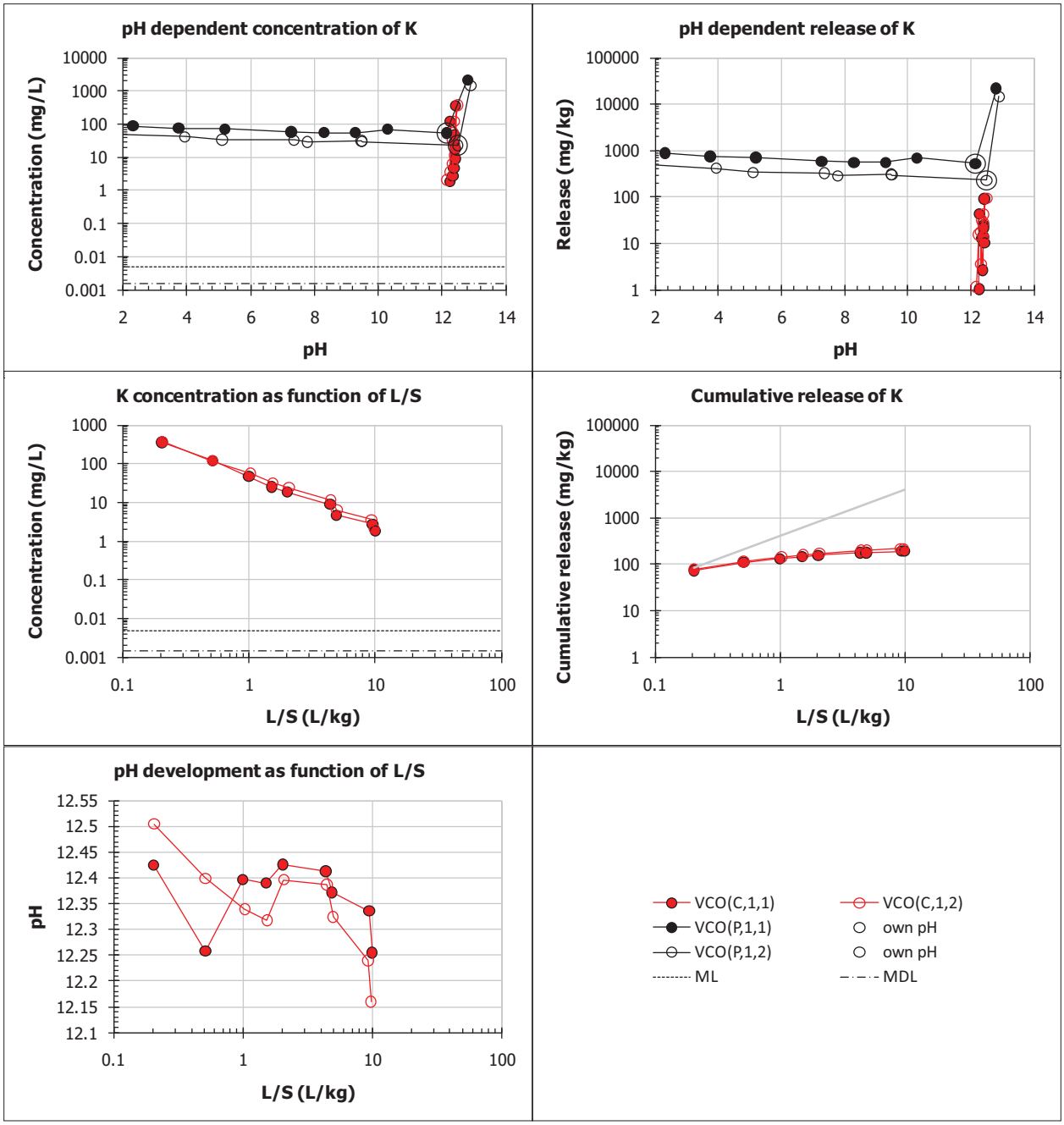
pH dependent concentration of K
Concentration (mg/L)
pH
pH dependent release of K
Release (mg/kg)
pH
K concentration as function of L/S
Concentration (mg/L)
L/S (L/kg)
Cumulative release of K
Cumulative release (mg/kg)
L/S (L/kg)
pH development as function of L/S
pH
L/S (L/kg)
VCO(C,1,1)
VCO(C,1,2)
VCO(P,1,1)
own pH
VCO(P,1,2)
own pH
ML
MDL

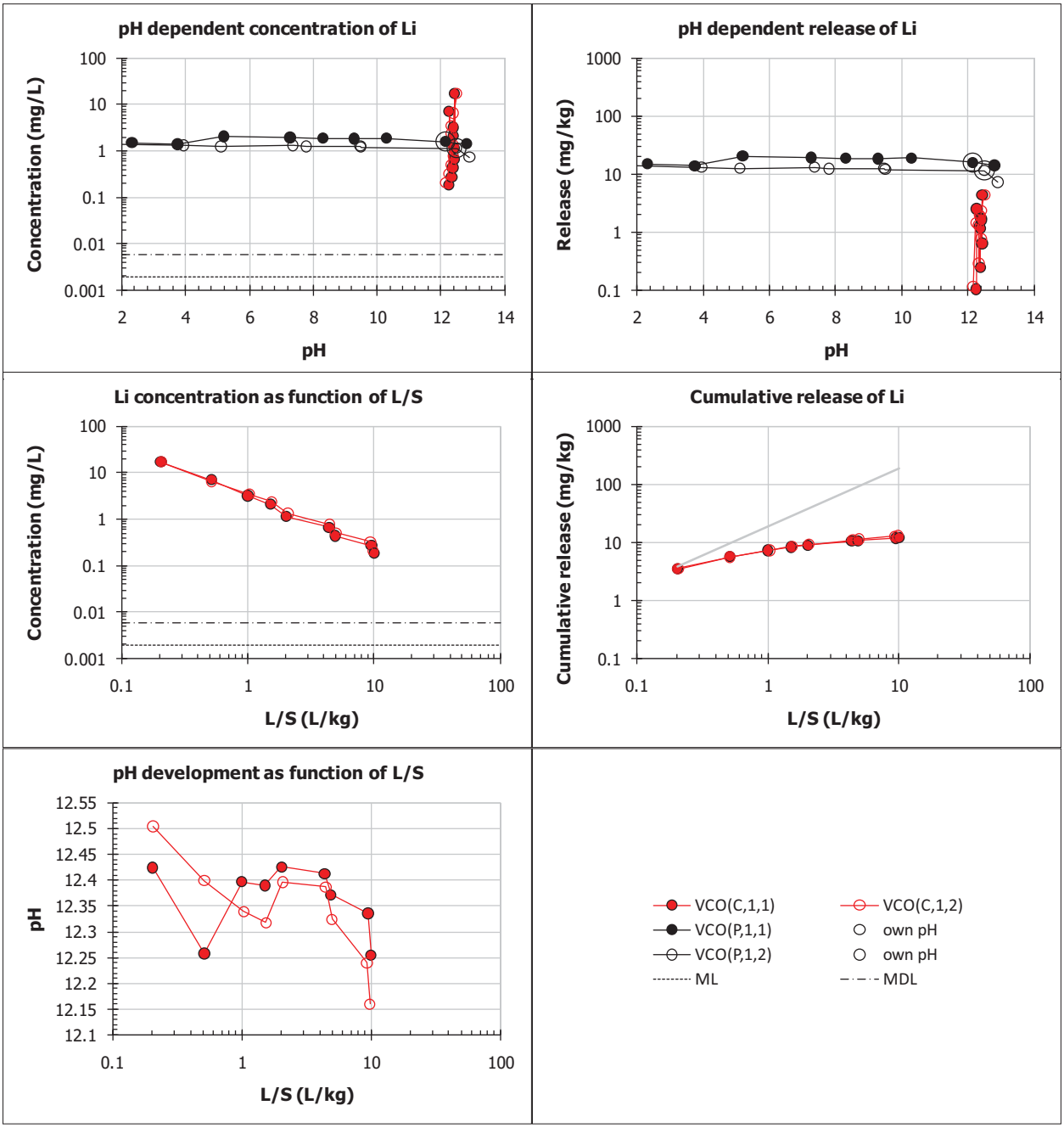
pH dependent concentration of Li
Concentration (mg/L)
pH
pH dependent release of Li
Release (mg/kg)
pH
Li concentration as function of L/S
Concentration (mg/L)
L/S (L/kg)
Cumulative release of Li
Cumulative release (mg/kg)
L/S (L/kg)
pH development as function of L/S
pH
L/S (L/kg)
VCO(C,1,1)
VCO(C,1,2)
VCO(P,1,1)
own pH
VCO(P,1,2)
own pH
ML
MDL

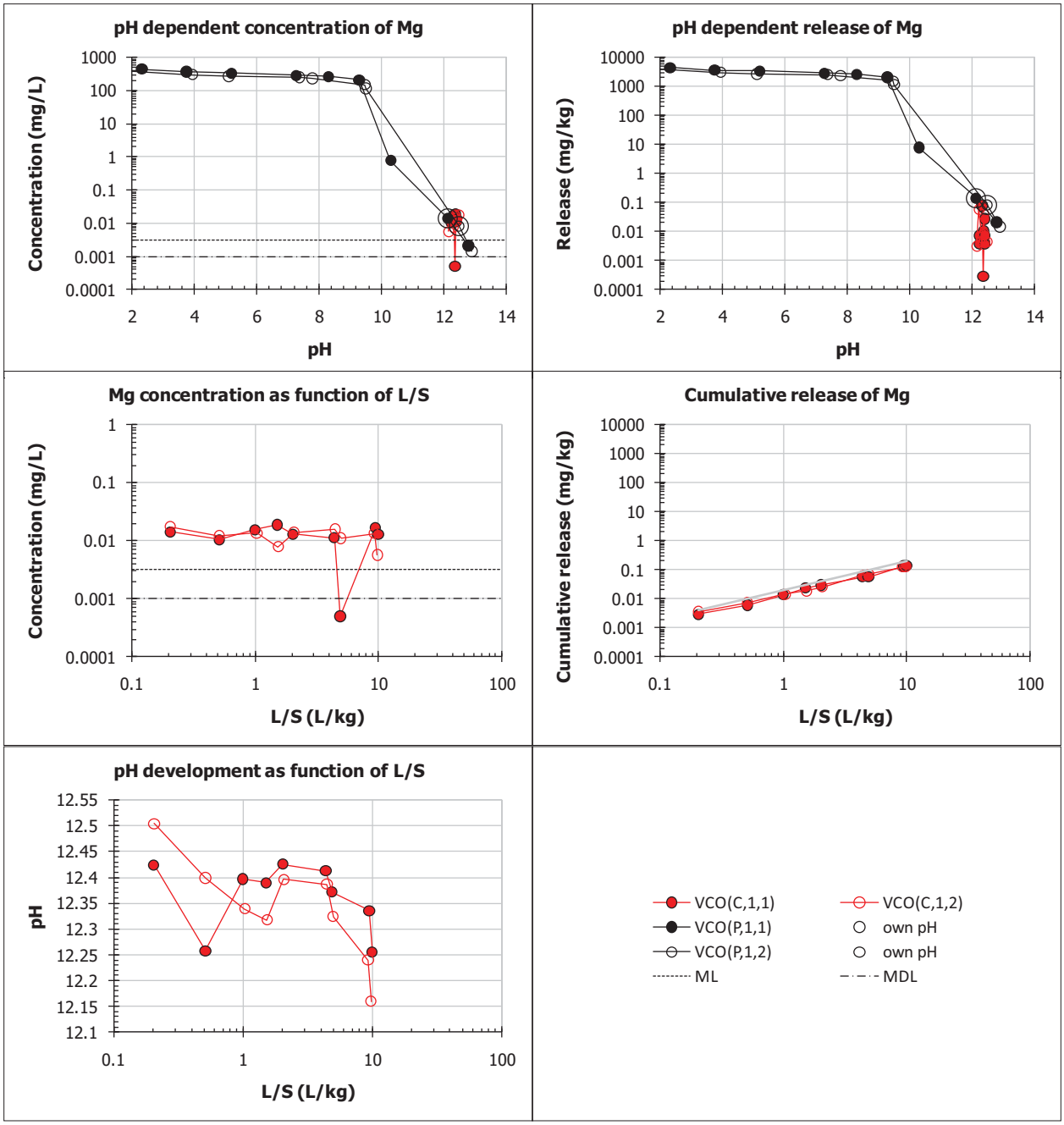
pH dependent concentration of Mg
Concentration (mg/L)
pH
pH dependent release of Mg
Release (mg/kg)
pH
Mg concentration as function of L/S
Concentration (mg/L)
L/S (L/kg)
Cumulative release of Mg
Cumulative release (mg/kg)
L/S (L/kg)
pH development as function of L/S
pH
L/S (L/kg)
VCO(C,1,1)
VCO(C,1,2)
VCO(P,1,1)
own pH
VCO(P,1,2)
own pH
ML
MDL

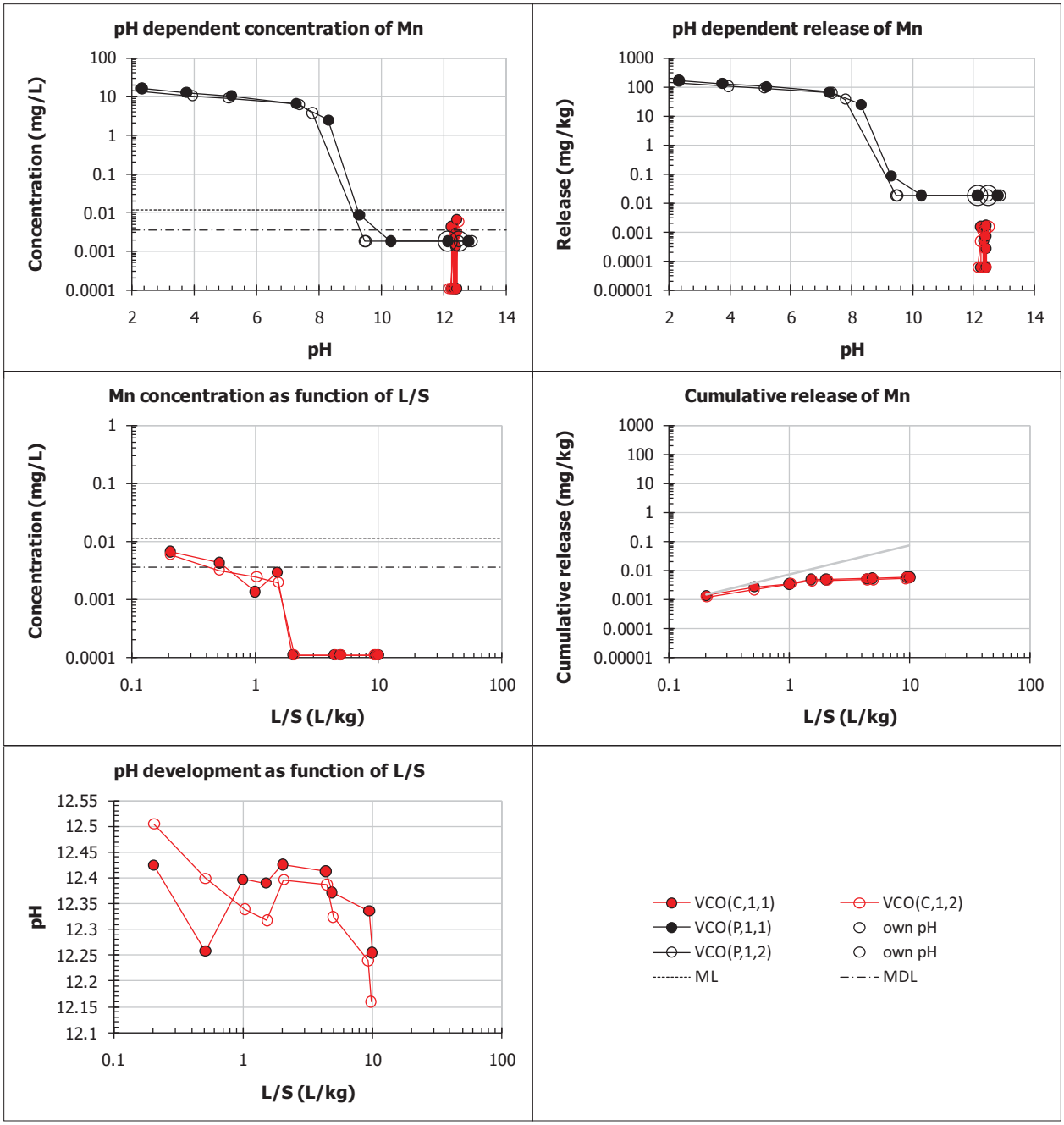
pH dependent concentration of Mn
Concentration (mg/L)
pH
pH dependent release of Mn
Release (mg/kg)
pH
Mn concentration as function of L/S
Concentration (mg/L)
L/S (L/kg)
Cumulative release of Mn
Cumulative release (mg/kg)
L/S (L/kg)
pH development as function of L/S
pH
L/S (L/kg)
VCO(C,1,1)
VCO(C,1,2)
VCO(P,1,1)
own pH
VCO(P,1,2)
own pH
ML
MDL

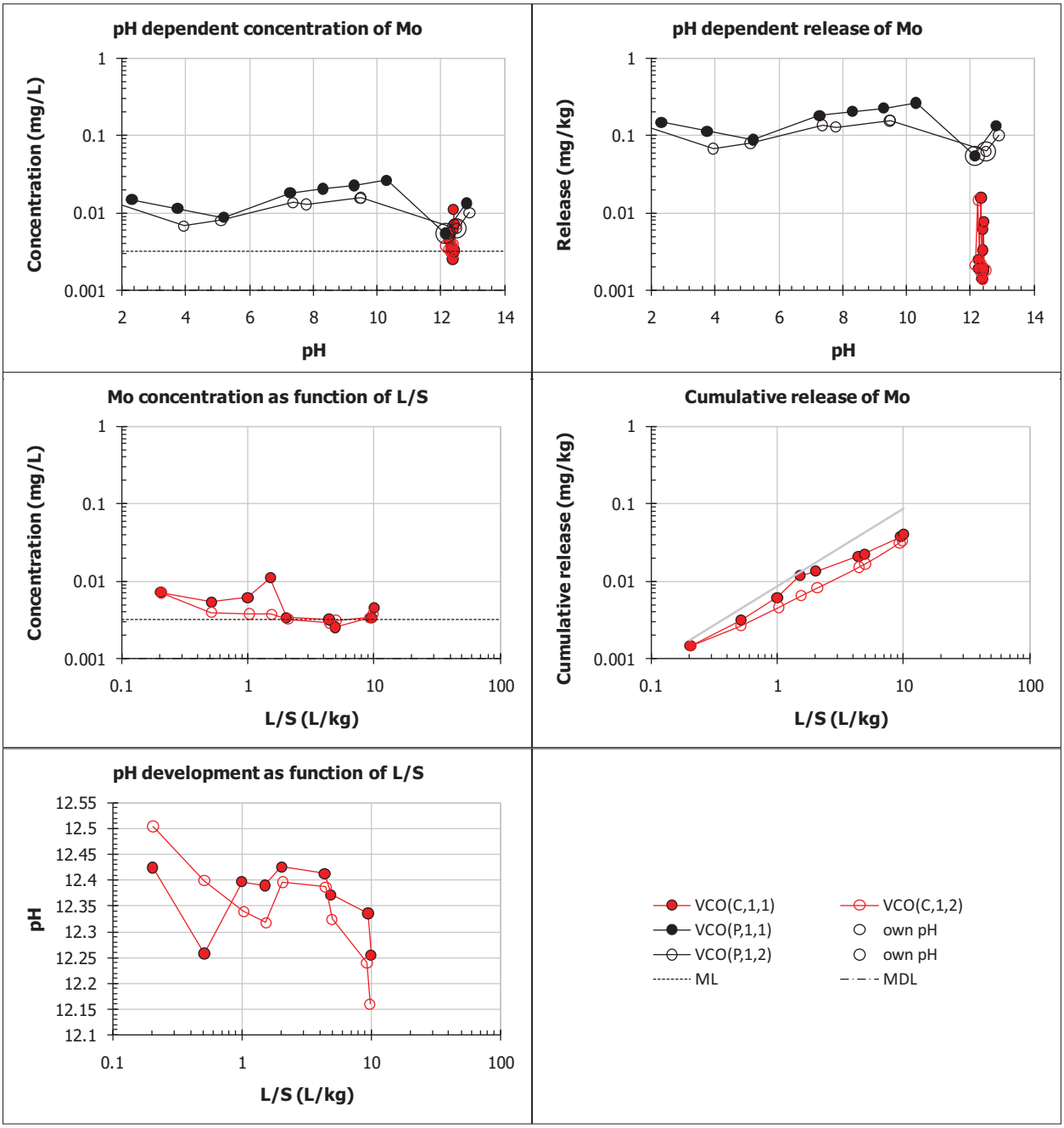
pH dependent concentration of Mo
Concentration (mg/L)
pH
pH dependent release of Mo
Release (mg/kg)
pH
Mo concentration as function of L/S
Concentration (mg/L)
L/S (L/kg)
Cumulative release of Mo
Cumulative release (mg/kg)
L/S (L/kg)
pH development as function of L/S
pH
L/S (L/kg)
VCO(C,1,1)
VCO(C,1,2)
VCO(P,1,1)
own pH
VCO(P,1,2)
own pH
ML
MDL

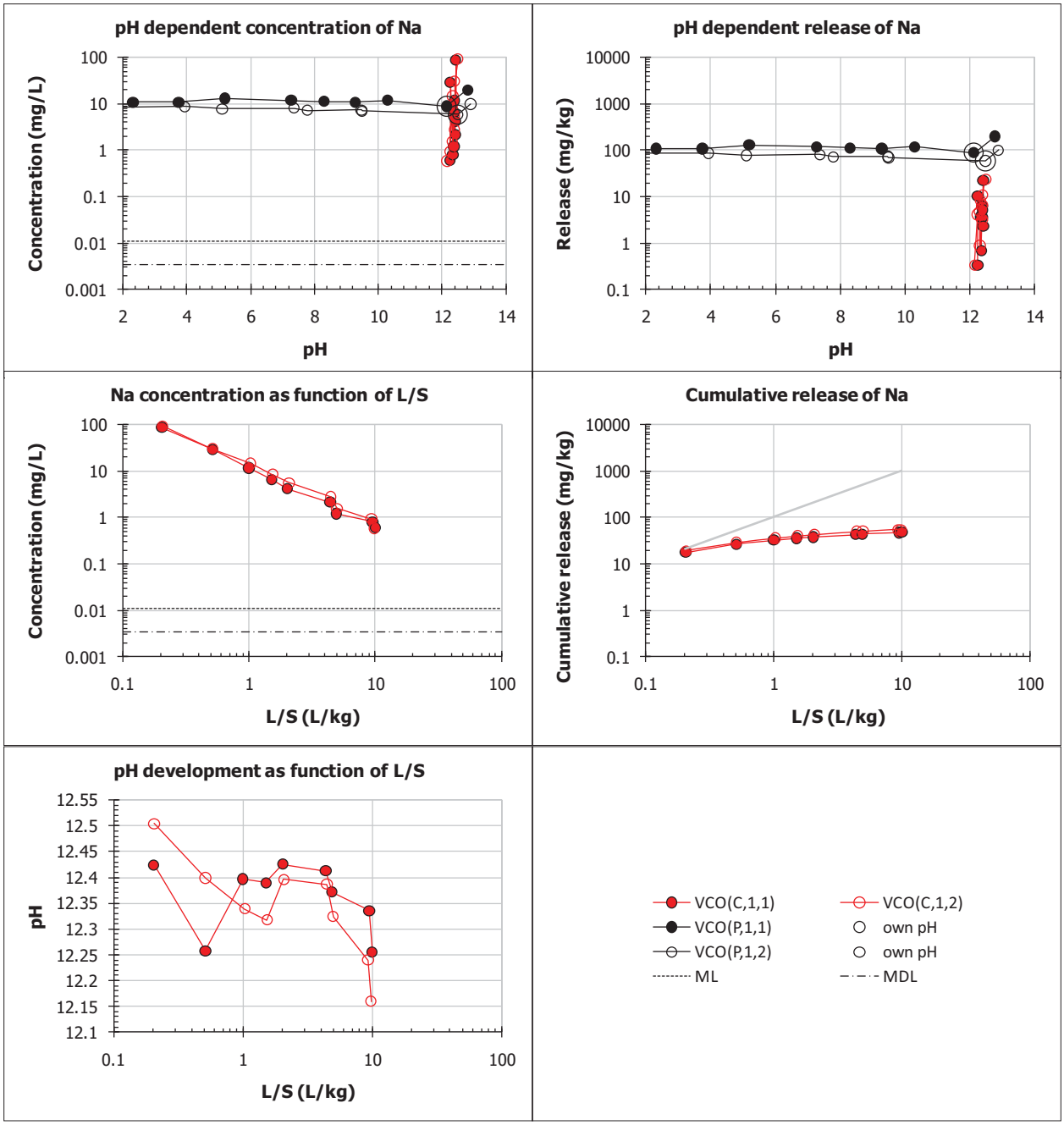
pH dependent concentration of Na
Concentration (mg/L)
pH
pH dependent release of Na
Release (mg/kg)
pH
Na concentration as function of L/S
Concentration (mg/L)
L/S (L/kg)
Cumulative release of Na
Cumulative release (mg/kg)
L/S (L/kg)
pH development as function of L/S
pH
L/S (L/kg)
VCO(C,1,1)
VCO(C,1,2)
VCO(P,1,1)
own pH
VCO(P,1,2)
own pH
ML
MDL

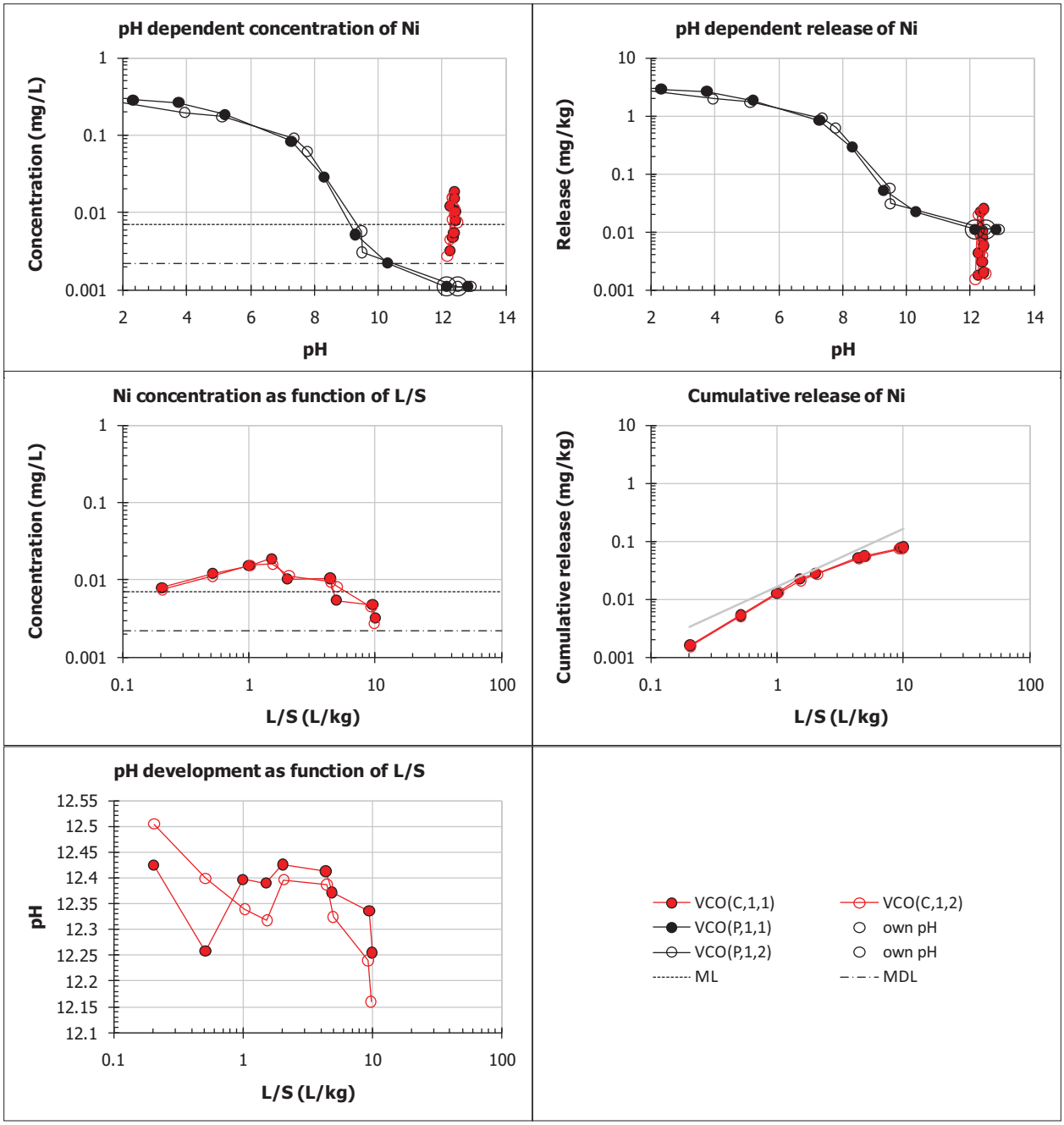
pH dependent concentration of Ni
Concentration (mg/L)
pH
pH dependent release of Ni
Release (mg/kg)
pH
Ni concentration as function of L/S
Concentration (mg/L)
L/S (L/kg)
Cumulative release of Ni
Cumulative release (mg/kg)
L/S (L/kg)
pH development as function of L/S
pH
L/S (L/kg)
VCO(C,1,1)
VCO(C,1,2)
VCO(P,1,1)
own pH
VCO(P,1,2)
own pH
ML
MDL

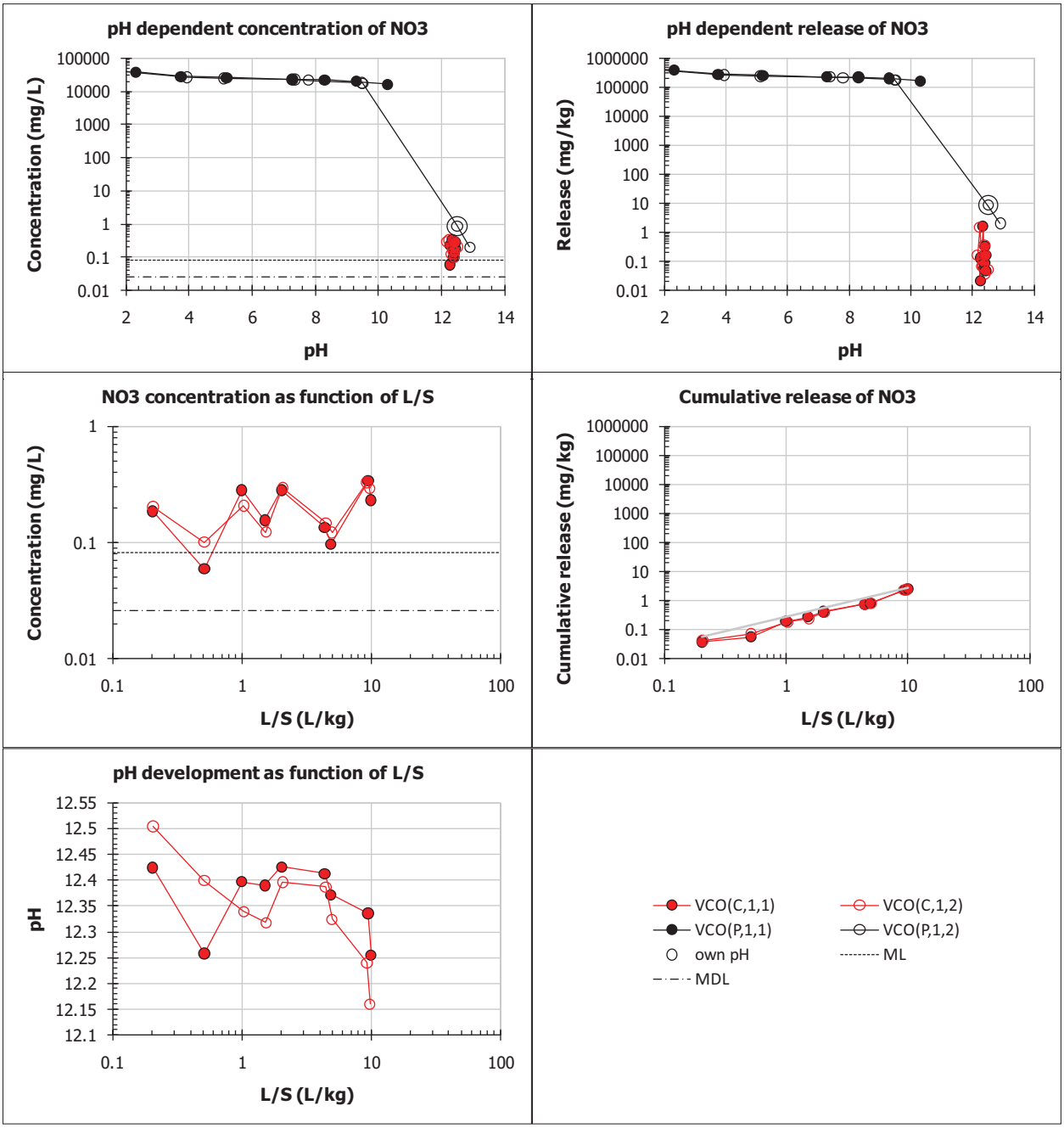
pH dependent concentration of NO3
Concentration (mg/L)
pH
pH dependent release of NO3
Release (mg/kg)
pH
NO3 concentration as function of L/S
Concentration (mg/L)
L/S (L/kg)
Cumulative release of NO3
Cumulative release (mg/kg)
L/S (L/kg)
pH development as function of L/S
pH
L/S (L/kg)
VCO(C,1,1)
VCO(C,1,2)
VCO(P,1,1)
VCO(P,1,2)
own pH
ML
MDL

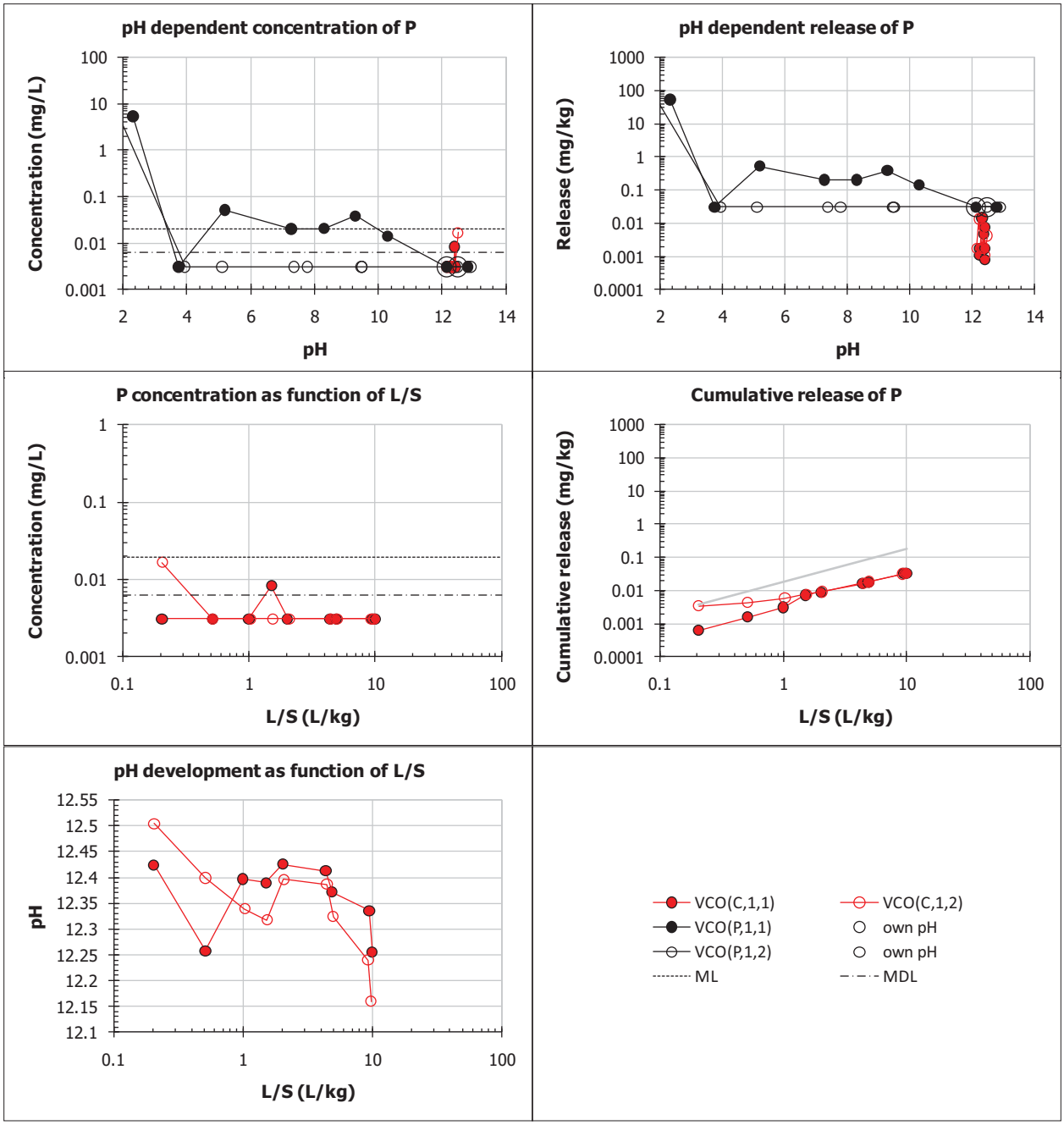
pH dependent concentration of P
Concentration (mg/L)
pH
pH dependent release of P
Release (mg/kg)
pH
P concentration as function of L/S
Concentration (mg/L)
L/S (L/kg)
Cumulative release of P
Cumulative release (mg/kg)
L/S (L/kg)
pH development as function of L/S
pH
L/S (L/kg)
VCO(C,1,1)
VCO(C,1,2)
VCO(P,1,1)
own pH
VCO(P,1,2)
own pH
ML
MDL

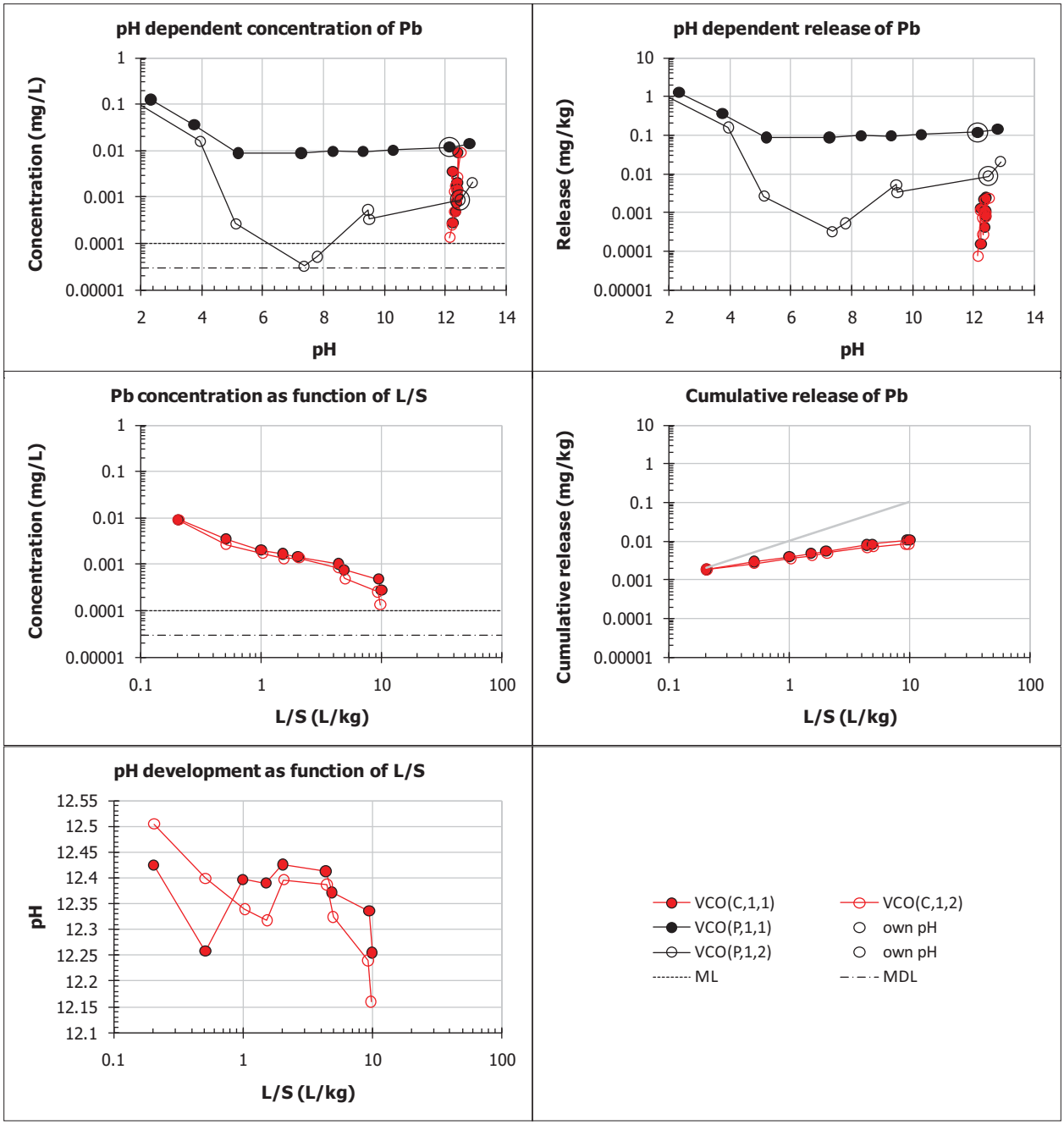
pH dependent concentration of Pb
Concentration (mg/L)
pH
pH dependent release of Pb
Release (mg/kg)
pH
Pb concentration as function of L/S
Concentration (mg/L)
L/S (L/kg)
Cumulative release of Pb
Cumulative release (mg/kg)
L/S (L/kg)
pH development as function of L/S
pH
L/S (L/kg)
VCO(C,1,1)
VCO(C,1,2)
VCO(P,1,1)
own pH
VCO(P,1,2)
own pH
ML
MDL

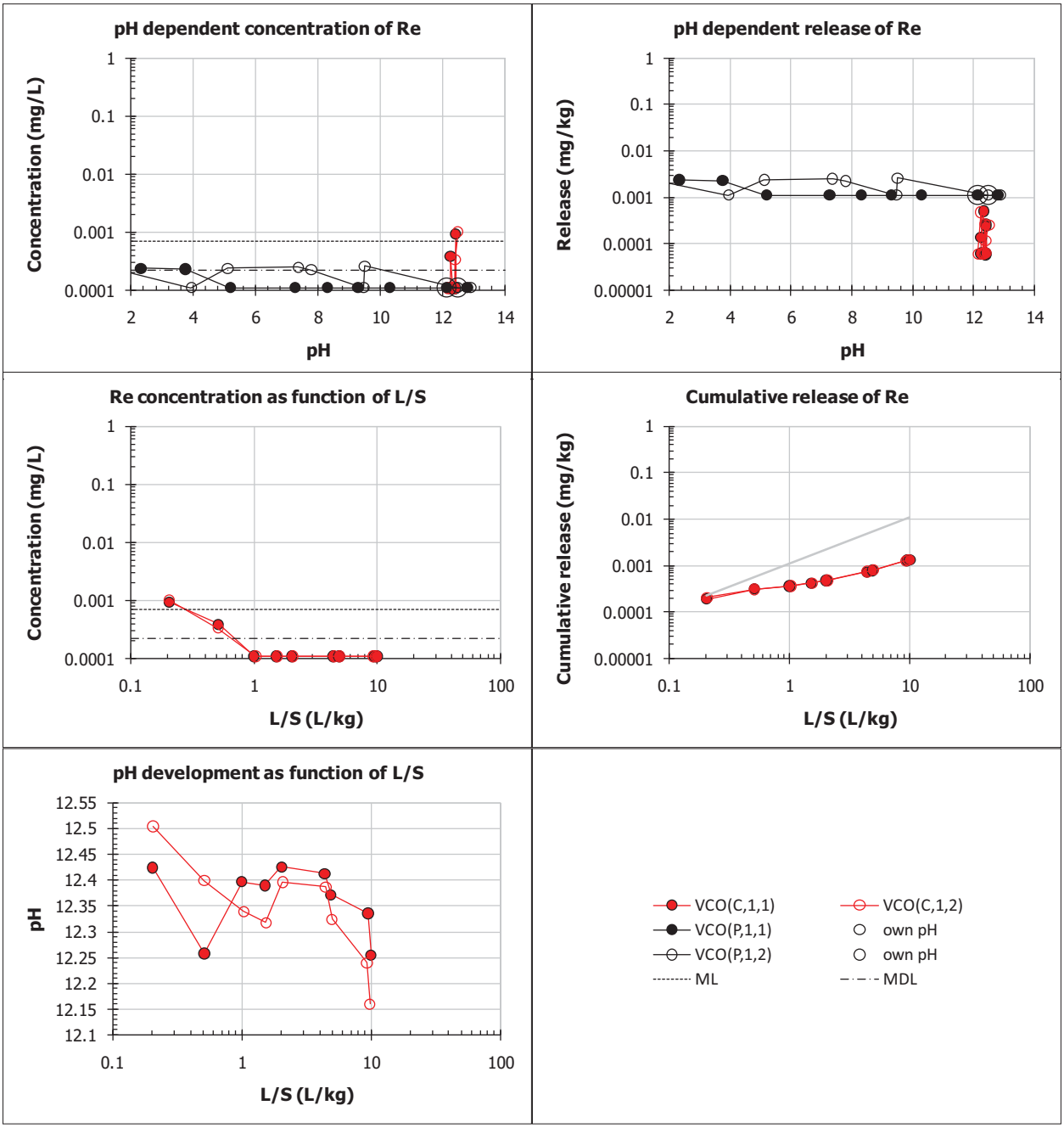
pH dependent concentration of Re
Concentration (mg/L)
pH
pH dependent release of Re
Release (mg/kg)
pH
Re concentration as function of L/S
Concentration (mg/L)
L/S (L/kg)
Cumulative release of Re
Cumulative release (mg/kg)
L/S (L/kg)
pH development as function of L/S
pH
L/S (L/kg)
VCO(C,1,1)
VCO(C,1,2)
VCO(P,1,1)
own pH
VCO(P,1,2)
own pH
ML
MDL

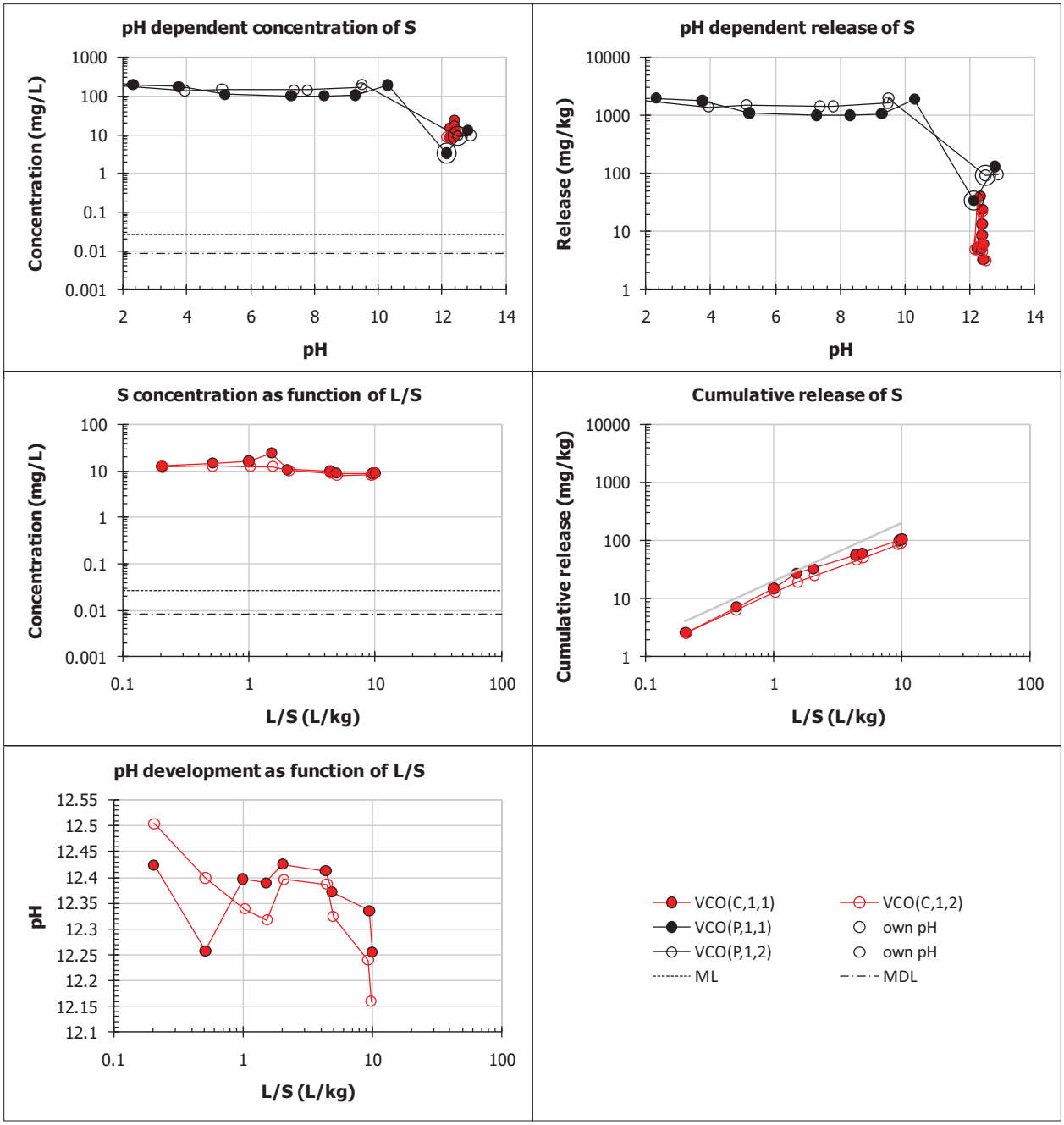
pH dependent concentration of S
Concentration (mg/L)
pH
pH dependent release of S
Release (mg/kg)
pH
S concentration as function of L/S
Concentration (mg/L)
L/S (L/kg)
Cumulative release of S
Cumulative release (mg/kg)
L/S (L/kg)
pH development as function of L/S
pH
L/S (L/kg)
VCO(C,1,1)
VCO(C,1,2)
VCO(P,1,1)
own pH
VCO(P,1,2)
own pH
ML
MDL

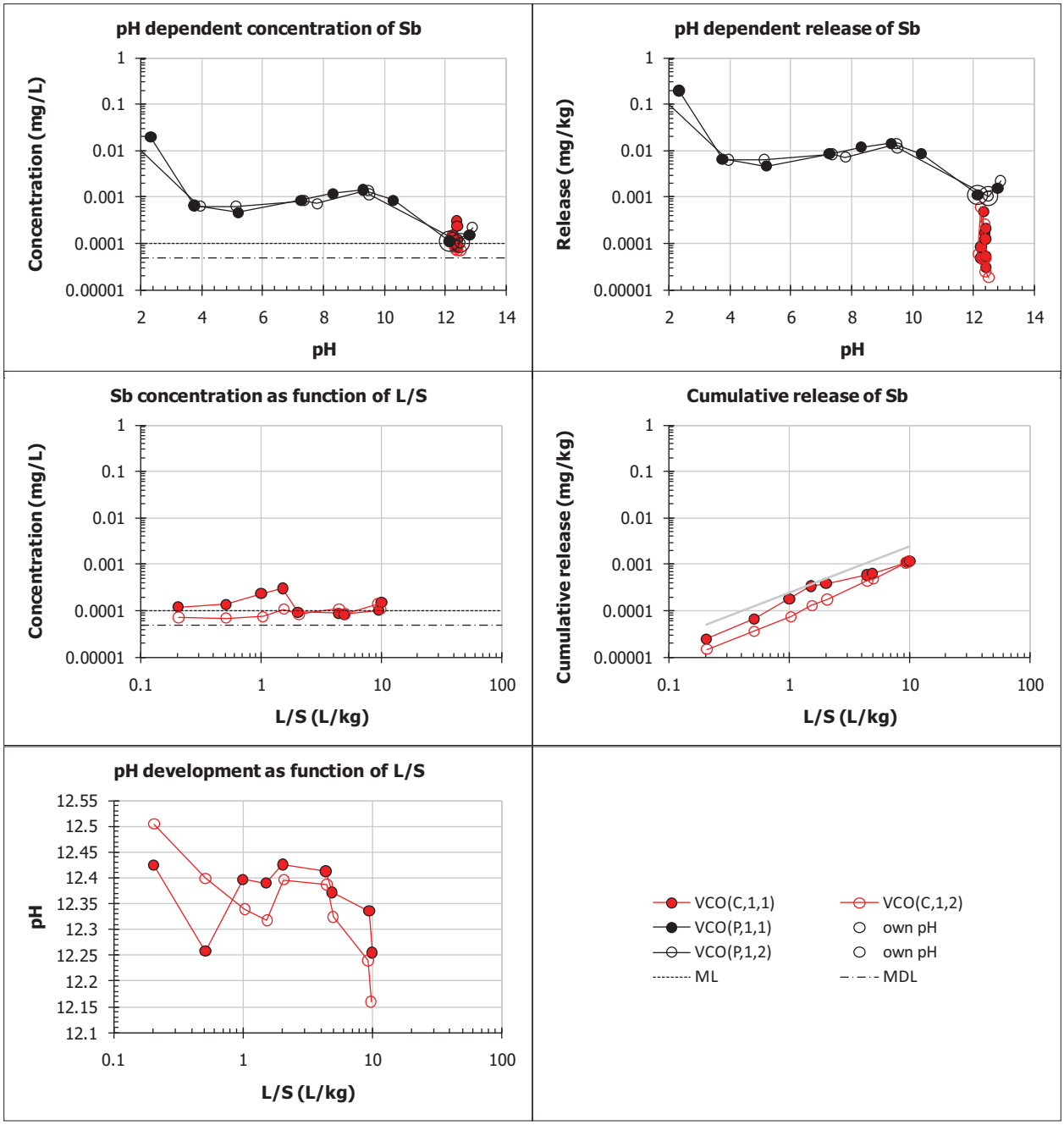
pH dependent concentration of Sb
Concentration (mg/L)
pH
pH dependent release of Sb
Release (mg/kg)
pH
Sb concentration as function of L/S
Concentration (mg/L)
L/S (L/kg)
Cumulative release of Sb
Cumulative release (mg/kg)
L/S (L/kg)
pH development as function of L/S
pH
L/S (L/kg)
VCO(C,1,1)
VCO(C,1,2)
VCO(P,1,1)
own pH
VCO(P,1,2)
own pH
ML
MDL

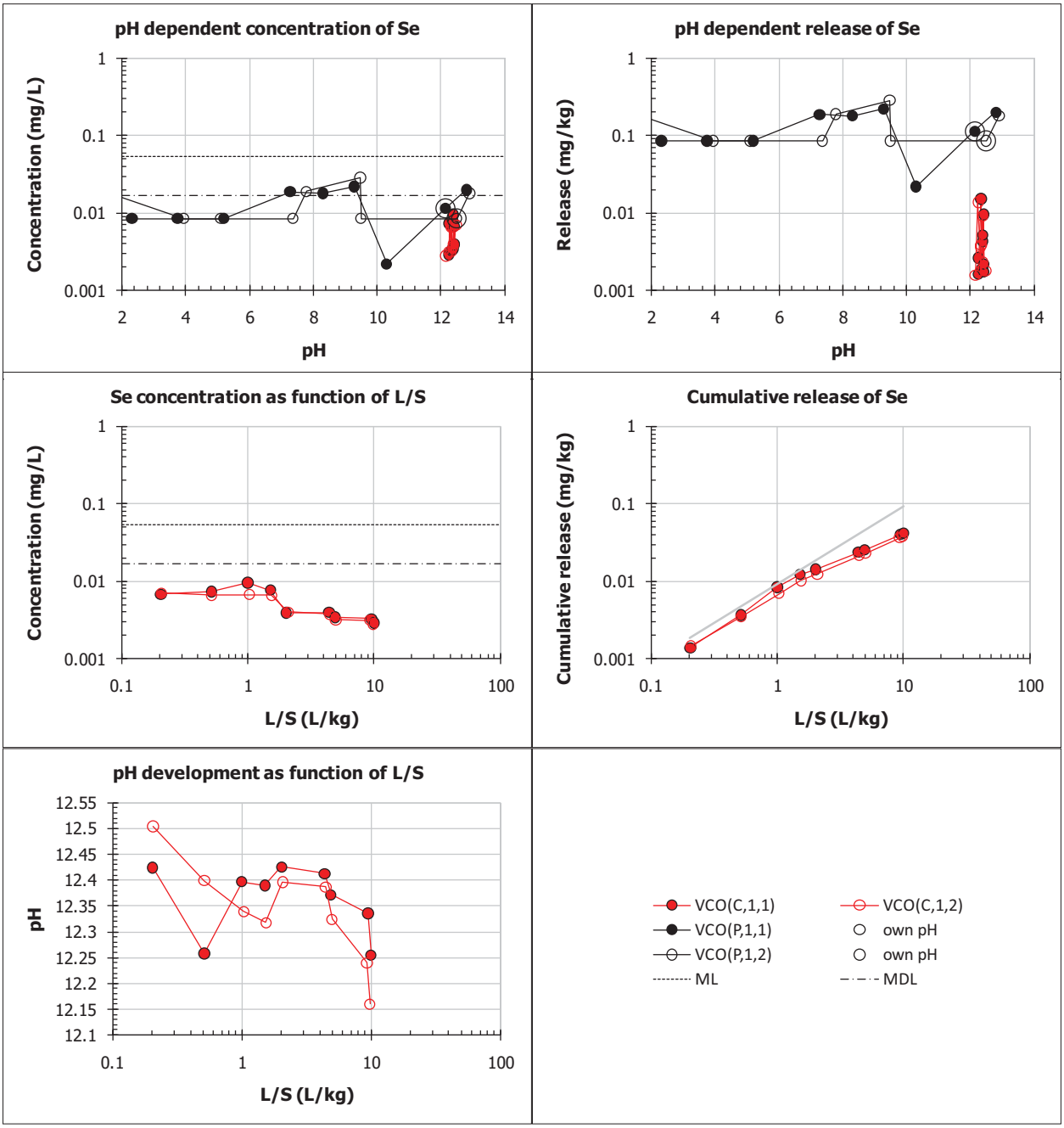
pH dependent concentration of Se
Concentration (mg/L)
pH
pH dependent release of Se
Release (mg/kg)
pH
Se concentration as function of L/S
Concentration (mg/L)
L/S (L/kg)
Cumulative release of Se
Cumulative release (mg/kg)
L/S (L/kg)
pH development as function of L/S
pH
L/S (L/kg)
VCO(C,1,1)
VCO(C,1,2)
VCO(P,1,1)
own pH
VCO(P,1,2)
own pH
ML
MDL

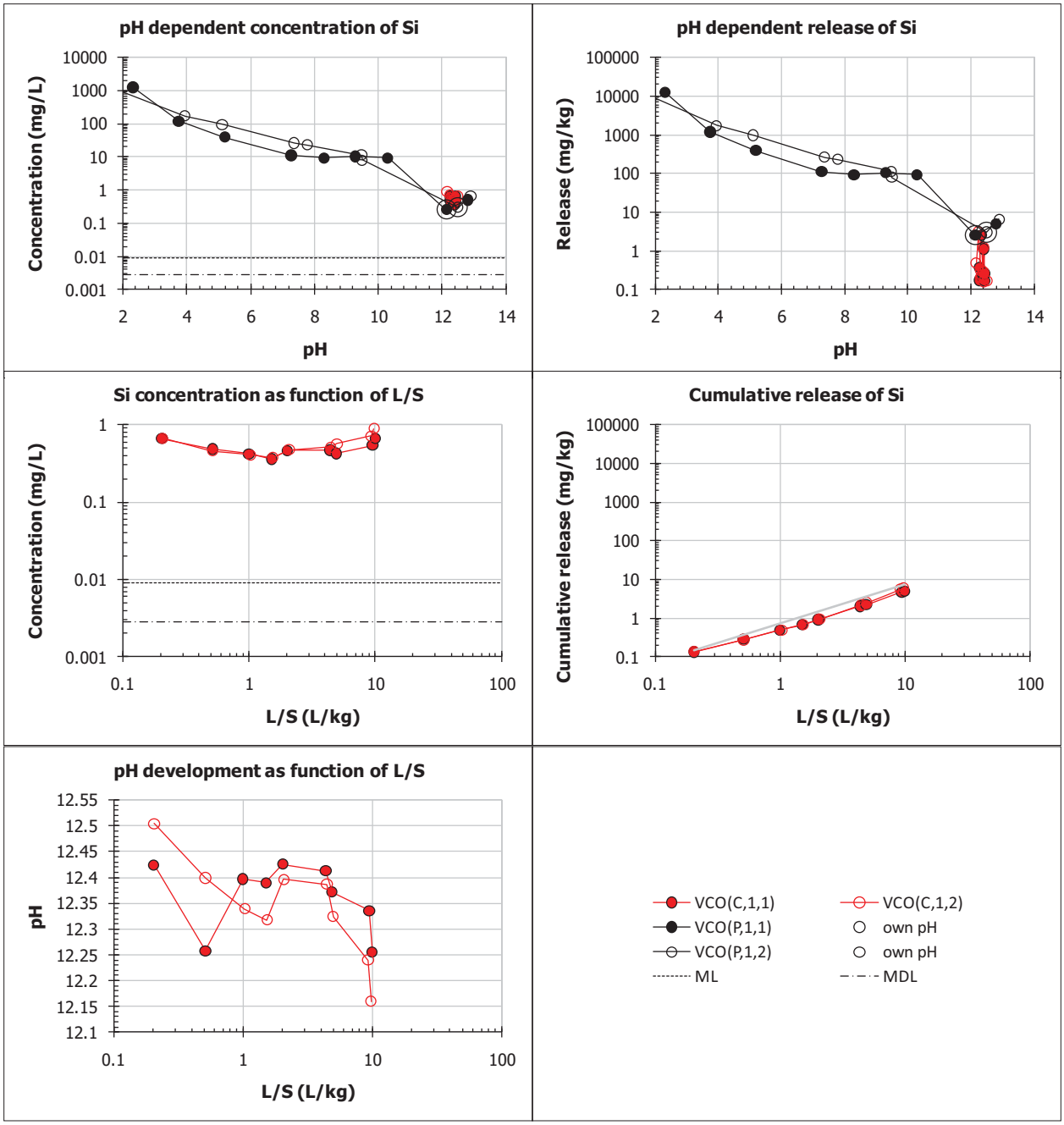
pH dependent concentration of Si
Concentration (mg/L)
pH
pH dependent release of Si
Release (mg/kg)
pH
Si concentration as function of L/S
Concentration (mg/L)
L/S (L/kg)
Cumulative release of Si
Cumulative release (mg/kg)
L/S (L/kg)
pH development as function of L/S
pH
L/S (L/kg)
VCO(C,1,1)
VCO(C,1,2)
VCO(P,1,1)
own pH
VCO(P,1,2)
own pH
ML
MDL

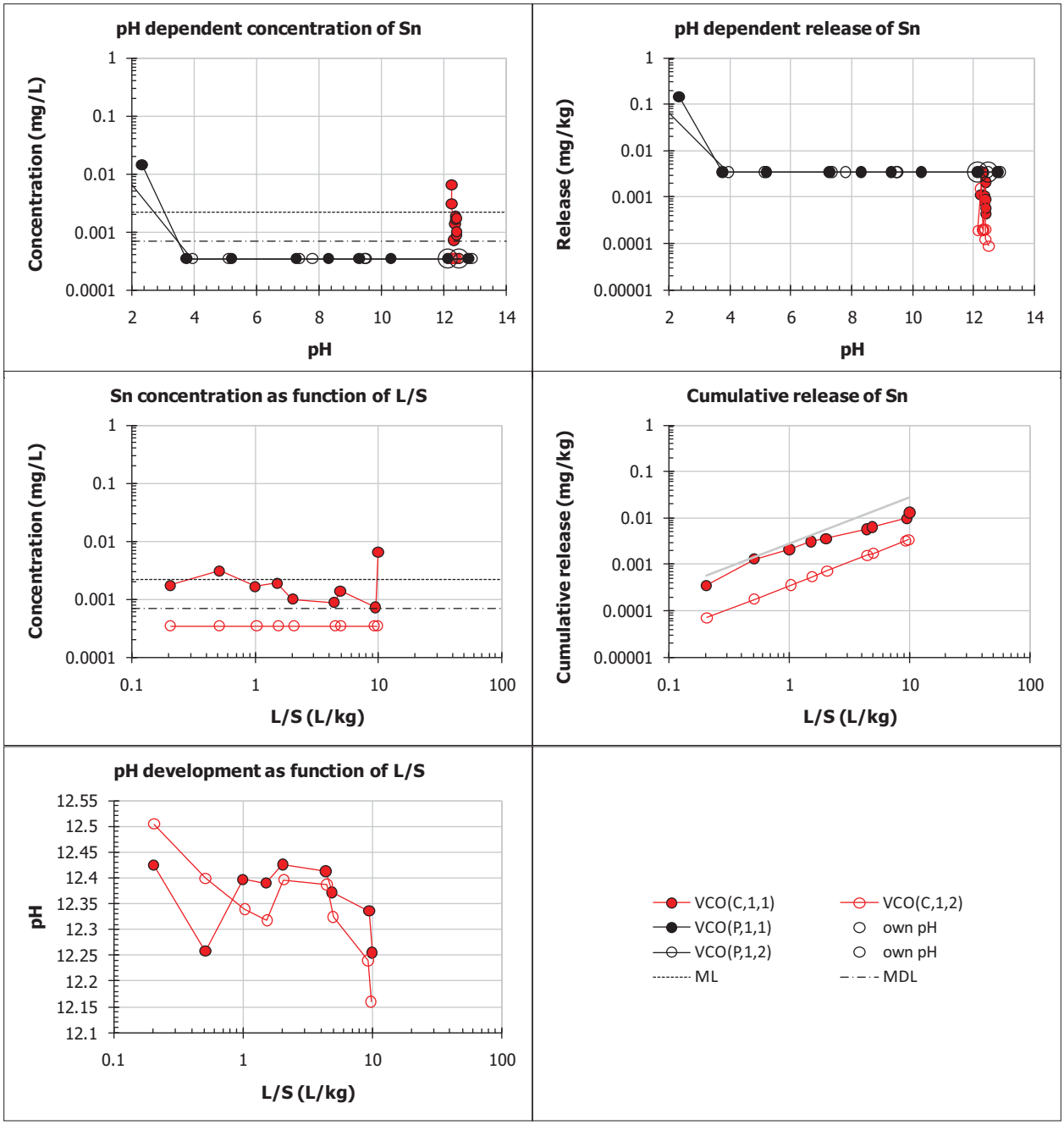
pH dependent concentration of Sn
Concentration (mg/L)
pH
pH dependent release of Sn
Release (mg/kg)
pH
Sn concentration as function of L/S
Concentration (mg/L)
L/S (L/kg)
Cumulative release of Sn
Cumulative release (mg/kg)
L/S (L/kg)
pH development as function of L/S
pH
L/S (L/kg)
VCO(C,1,1)
VCO(C,1,2)
VCO(P,1,1)
own pH
VCO(P,1,2)
own pH
ML
MDL

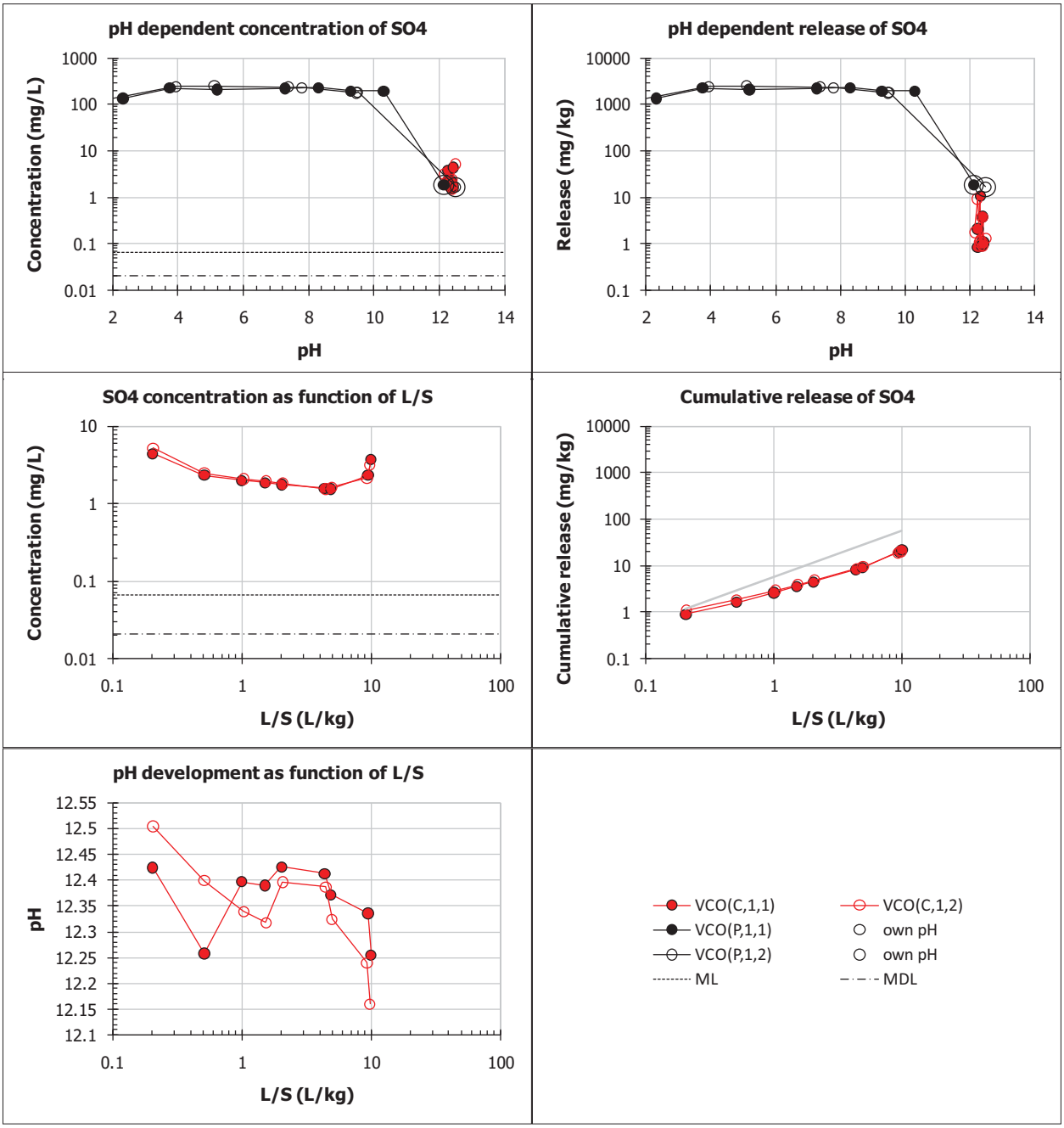
pH dependent concentration of SO4
Concentration (mg/L)
pH
pH dependent release of SO4
Release (mg/kg)
pH
SO4 concentration as function of L/S
Concentration (mg/L)
L/S (L/kg)
Cumulative release of SO4
Cumulative release (mg/kg)
L/S (L/kg)
pH development as function of L/S
pH
L/S (L/kg)
VCO(C,1,1)
VCO(C,1,2)
VCO(P,1,1)
own pH
VCO(P,1,2)
own pH
ML
MDL

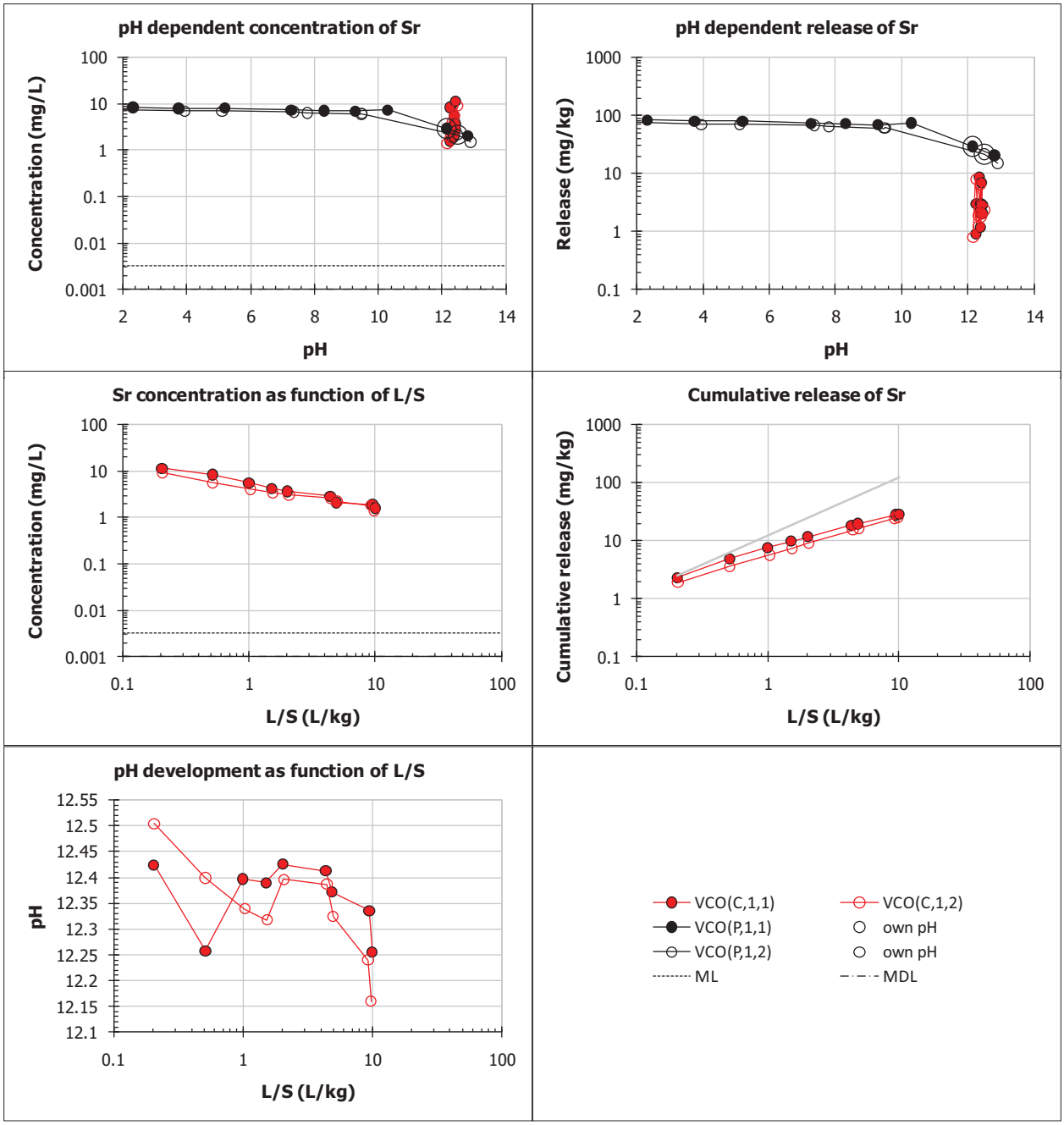
pH dependent concentration of Sr
Concentration (mg/L)
pH
pH dependent release of Sr
Release (mg/kg)
pH
Sr concentration as function of L/S
Concentration (mg/L)
L/S (L/kg)
Cumulative release of Sr
Cumulative release (mg/kg)
L/S (L/kg)
pH development as function of L/S
pH
L/S (L/kg)
VCO(C,1,1)
VCO(C,1,2)
VCO(P,1,1)
own pH
VCO(P,1,2)
own pH
ML
MDL

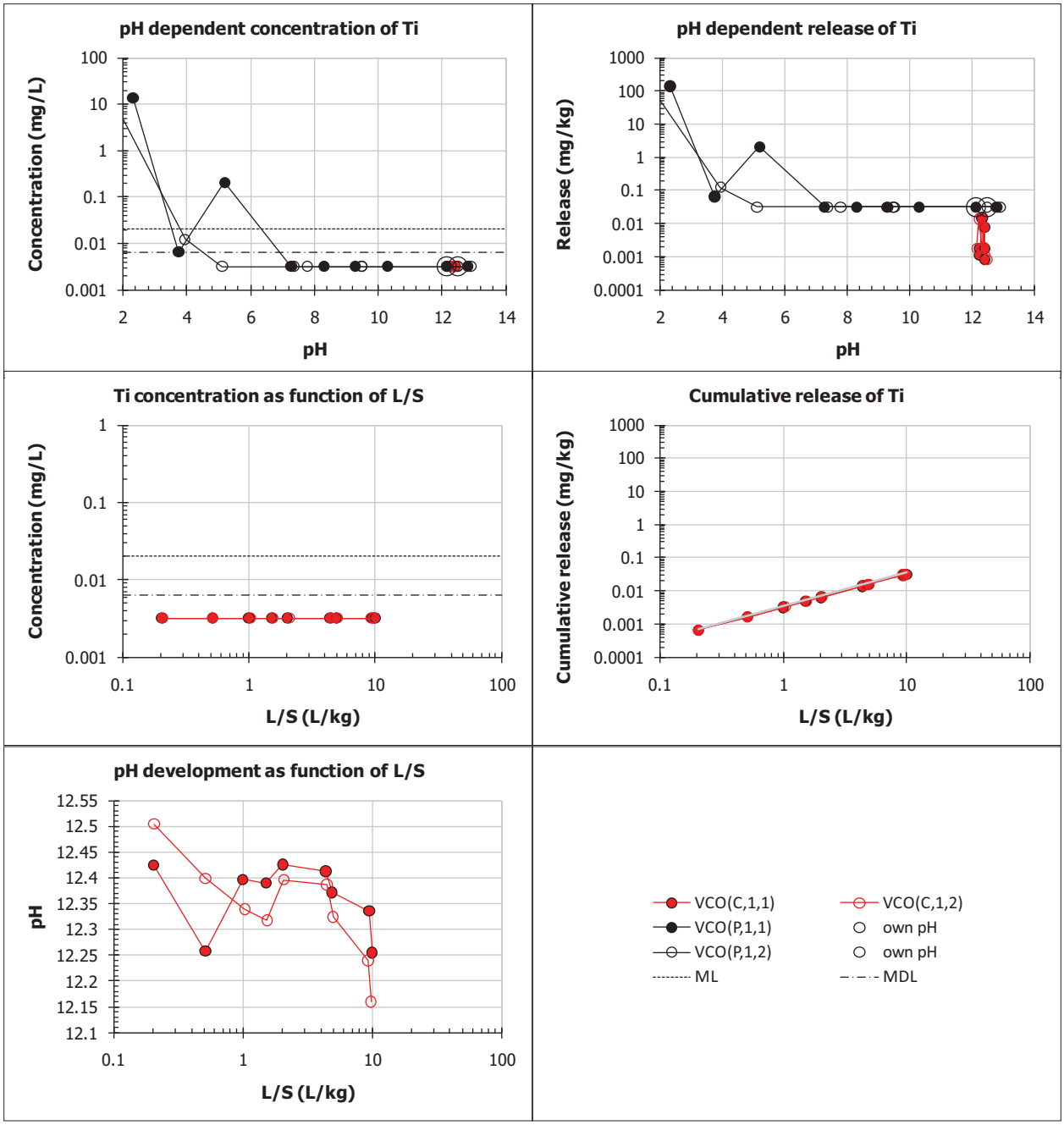
pH dependent concentration of Ti
Concentration (mg/L)
pH
pH dependent release of Ti
Release (mg/kg)
pH
Ti concentration as function of L/S
Concentration (mg/L)
L/S (L/kg)
Cumulative release of Ti
Cumulative release (mg/kg)
L/S (L/kg)
pH development as function of L/S
pH
L/S (L/kg)
VCO(C,1,1)
VCO(C,1,2)
VCO(P,1,1)
own pH
VCO(P,1,2)
own pH
ML
MDL

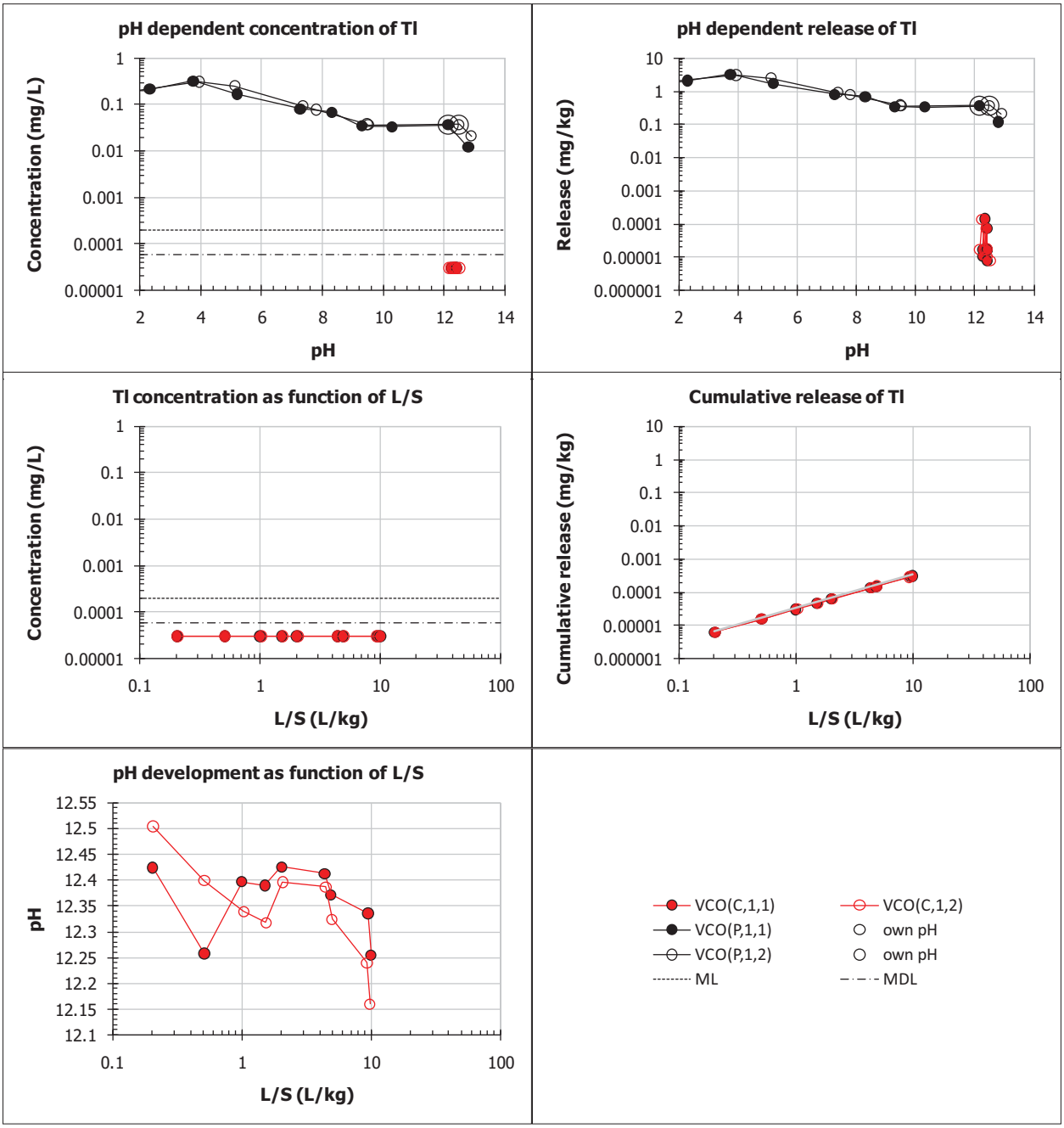
pH dependent concentration of Tl
Concentration (mg/L)
pH
pH dependent release of Tl
Release (mg/kg)
pH
Tl concentration as function of L/S
Concentration (mg/L)
L/S (L/kg)
Cumulative release of Tl
Cumulative release (mg/kg)
L/S (L/kg)
pH development as function of L/S
pH
L/S (L/kg)
VCO(C,1,1)
VCO(C,1,2)
VCO(P,1,1)
own pH
VCO(P,1,2)
own pH
ML
MDL

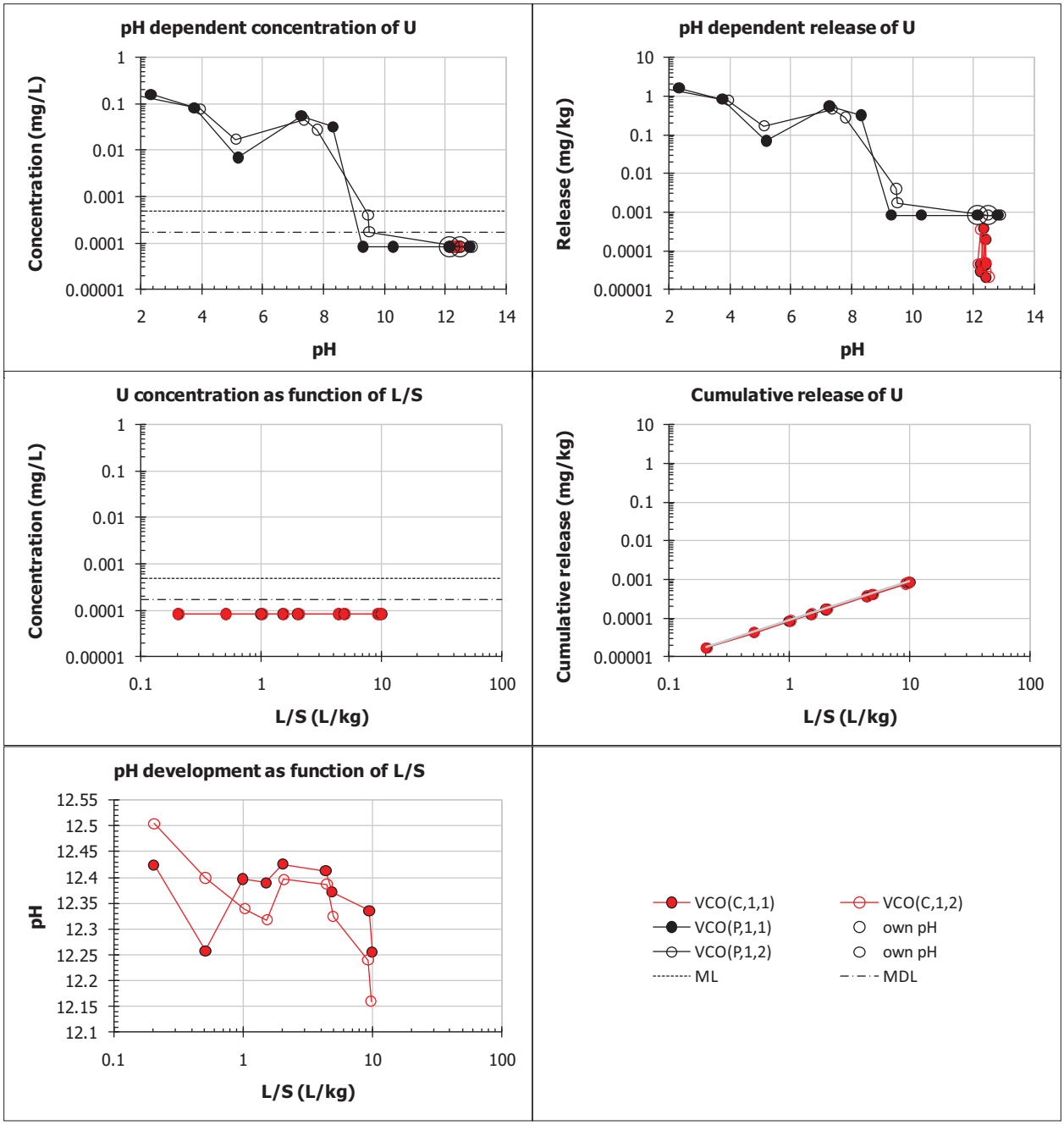
pH dependent concentration of U
Concentration (mg/L)
pH
pH dependent release of U
Release (mg/kg)
pH
U concentration as function of L/S
Concentration (mg/L)
L/S (L/kg)
Cumulative release of U
Cumulative release (mg/kg)
L/S (L/kg)
pH development as function of L/S
pH
L/S (L/kg)
VCO(C,1,1)
VCO(C,1,2)
VCO(P,1,1)
own pH
VCO(P,1,2)
own pH
ML
MDL

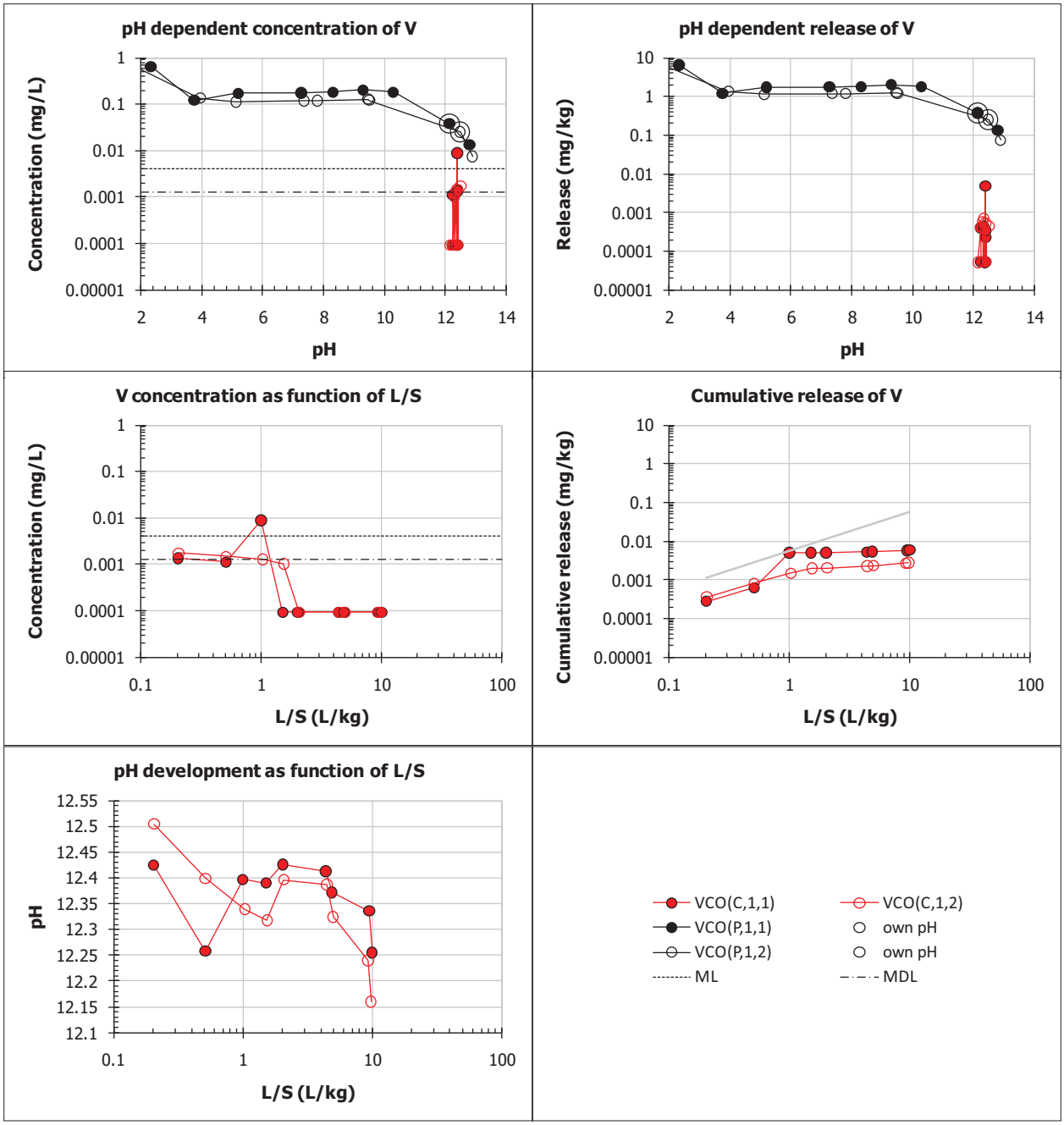
pH dependent concentration of V
Concentration (mg/L)
pH
pH dependent release of V
Release (mg/kg)
pH
V concentration as function of L/S
Concentration (mg/L)
L/S (L/kg)
Cumulative release of V
Cumulative release (mg/kg)
L/S (L/kg)
pH development as function of L/S
pH
L/S (L/kg)
VCO(C,1,1)
VCO(C,1,2)
VCO(P,1,1)
own pH
VCO(P,1,2)
own pH
ML
MDL

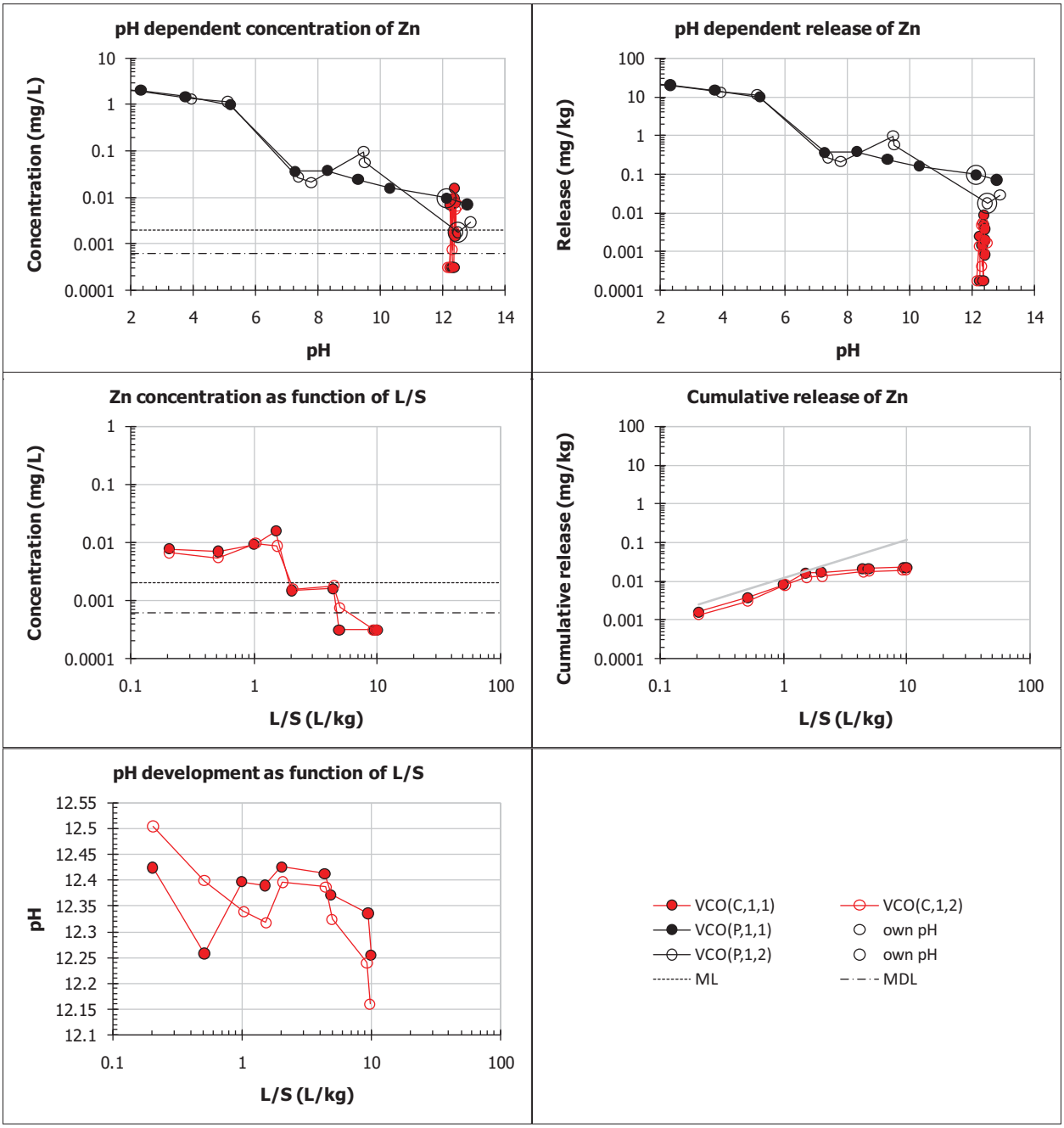
pH dependent concentration of Zn
Concentration (mg/L)
pH
pH dependent release of Zn
Release (mg/kg)
pH
Zn concentration as function of L/S
Concentration (mg/L)
L/S (L/kg)
Cumulative release of Zn
Cumulative release (mg/kg)
L/S (L/kg)
pH development as function of L/S
pH
L/S (L/kg)
VCO(C,1,1)
VCO(C,1,2)
VCO(P,1,1)
own pH
VCO(P,1,2)
own pH
ML
MDL

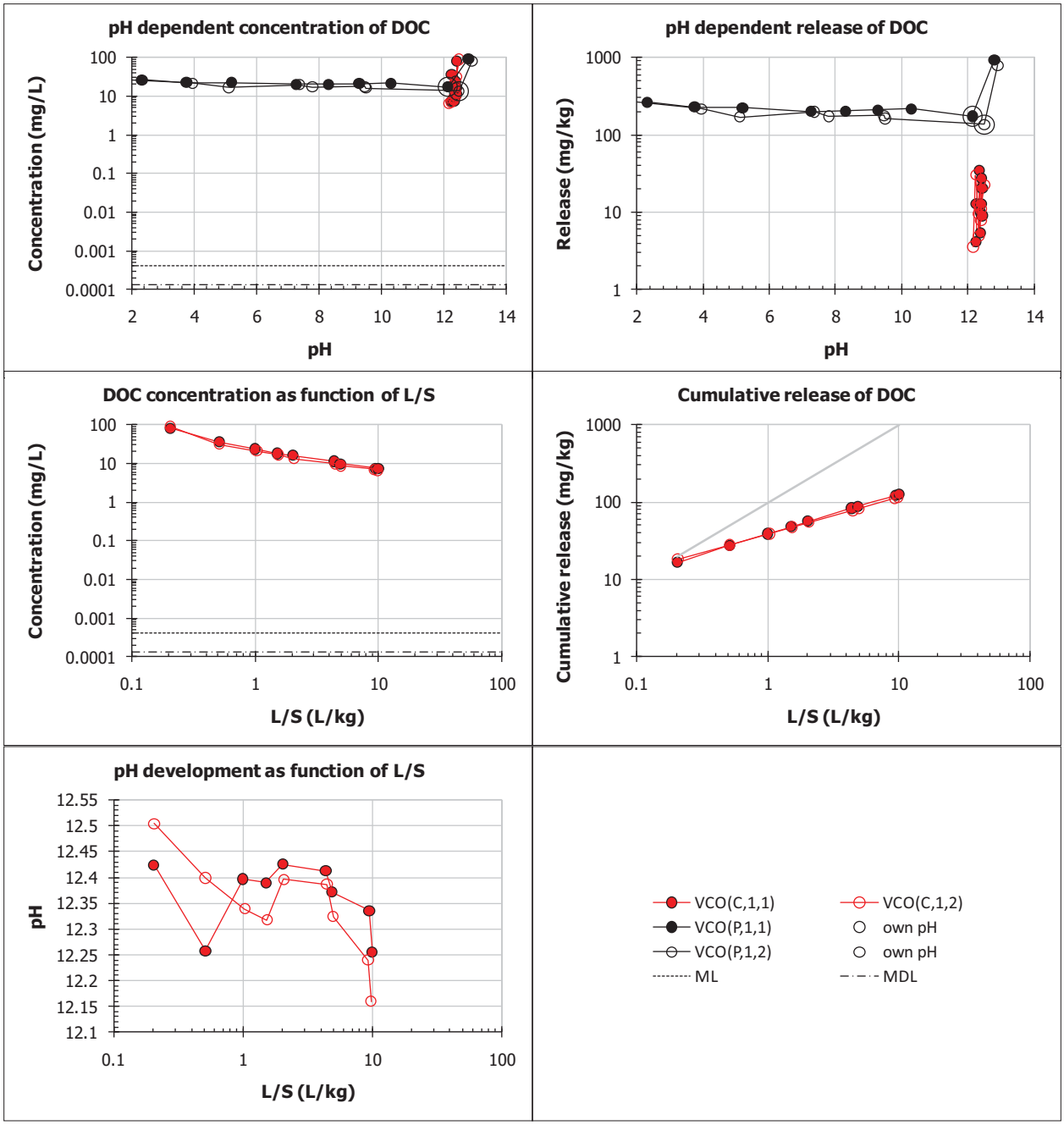
pH dependent concentration of DOC
Concentration (mg/L)
pH
pH dependent release of DOC
Release (mg/kg)
pH
DOC concentration as function of L/S
Concentration (mg/L)
L/S (L/kg)
Cumulative release of DOC
Cumulative release (mg/kg)
L/S (L/kg)
pH development as function of L/S
pH
L/S (L/kg)
VCO(C,1,1)
VCO(C,1,2)
VCO(P,1,1)
own pH
VCO(P,1,2)
own pH
ML
MDL

6.4.6 Method 1314 Results for VCT

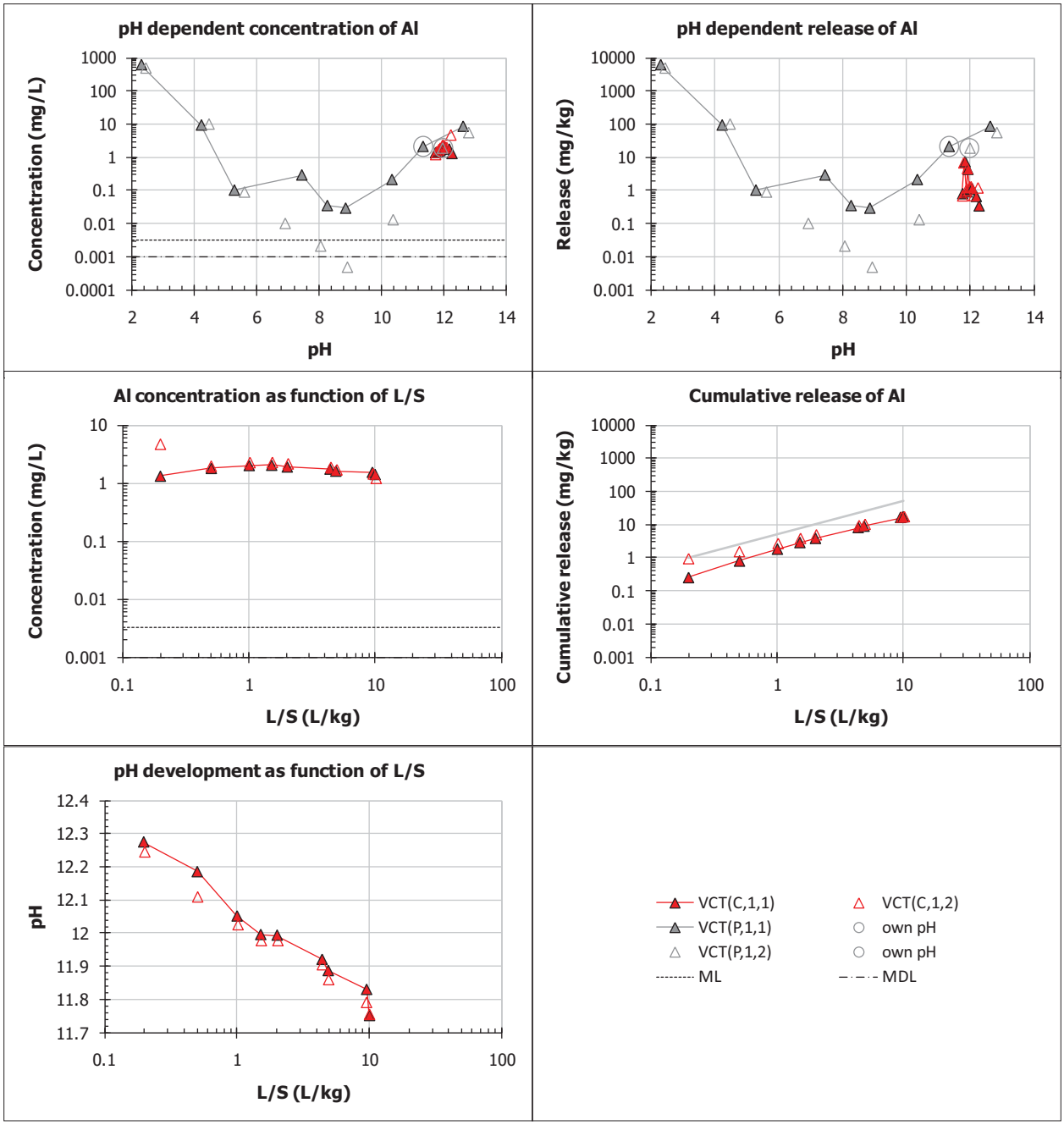

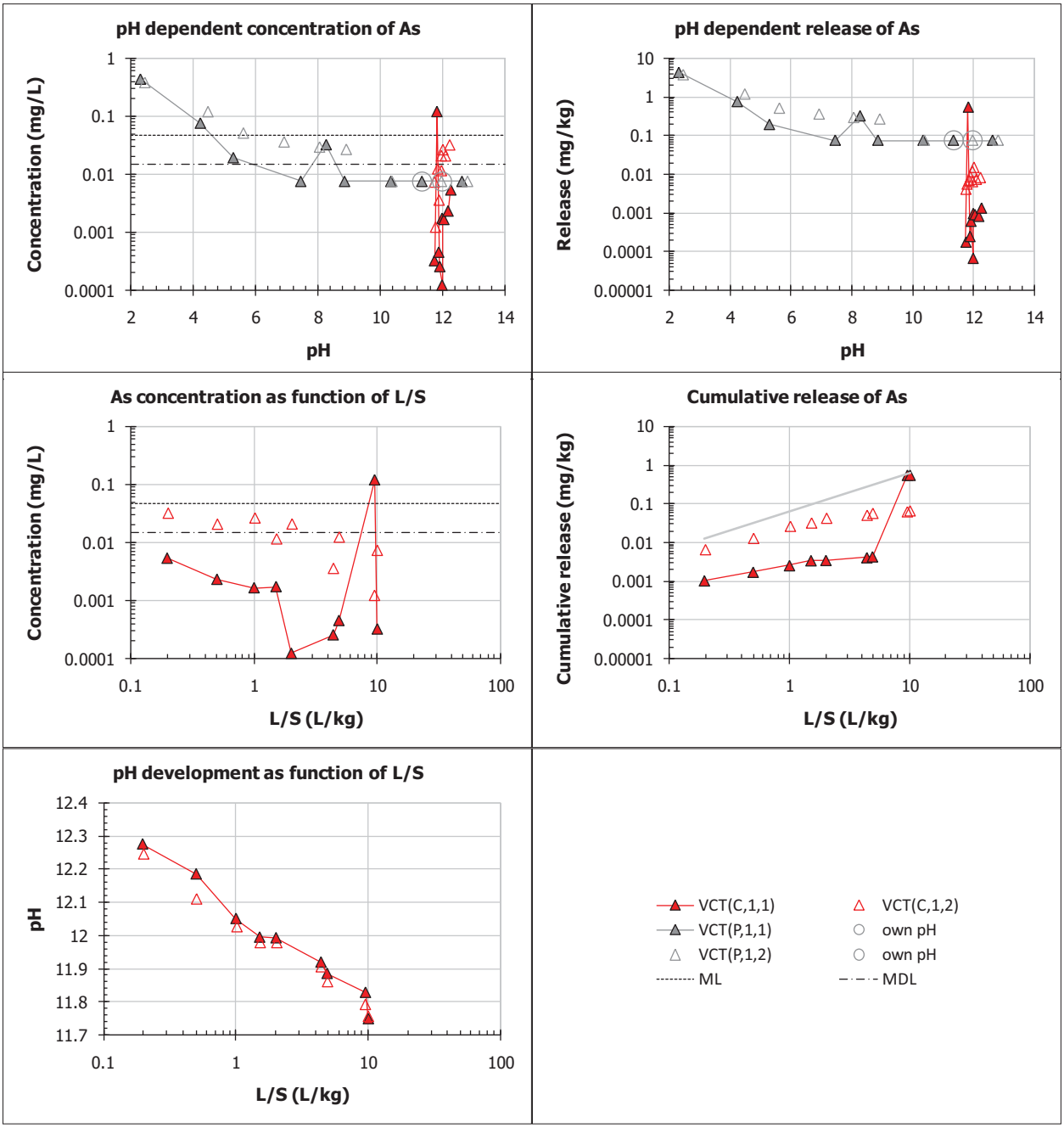
pH dependent concentration of As
Concentration (mg/L)
pH
pH dependent release of As
Release (mg/kg)
pH
As concentration as function of L/S
Concentration (mg/L)
L/S (L/kg)
Cumulative release of As
Cumulative release (mg/kg)
L/S (L/kg)
pH development as function of L/S
pH
L/S (L/kg)
VCT(C,1,1)
VCT(C,1,2)
VCT(P,1,1)
own pH
VCT(P,1,2)
own pH
ML
MDL

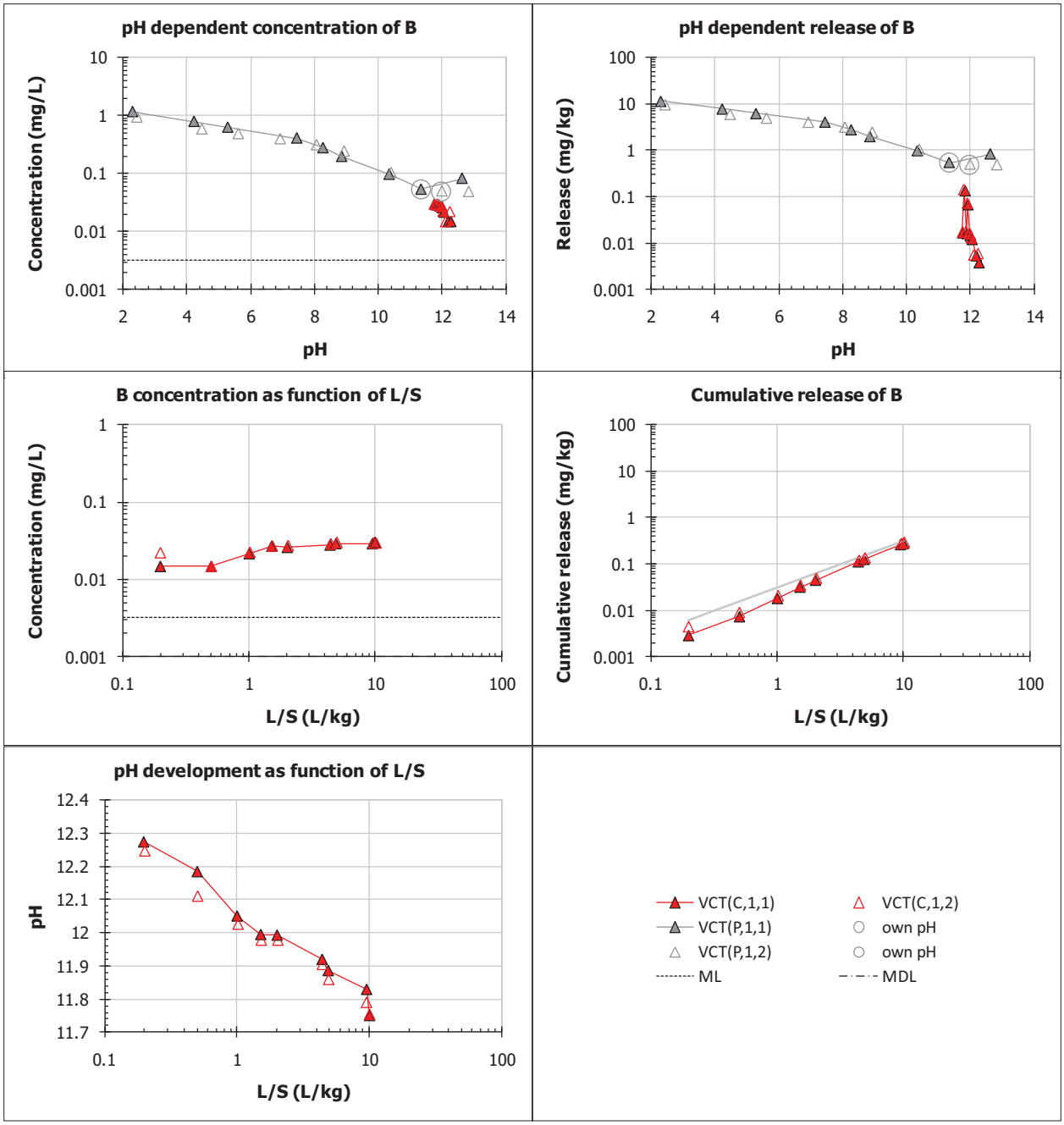
pH dependent concentration of B
Concentration (mg/L)
pH
pH dependent release of B
Release (mg/kg)
pH
B concentration as function of L/S
Concentration (mg/L)
L/S (L/kg)
Cumulative release of B
Cumulative release (mg/kg)
L/S (L/kg)
pH development as function of L/S
pH
L/S (L/kg)
VCT(C,1,1)
VCT(C,1,2)
VCT(P,1,1)
own pH
VCT(P,1,2)
own pH
ML
MDL

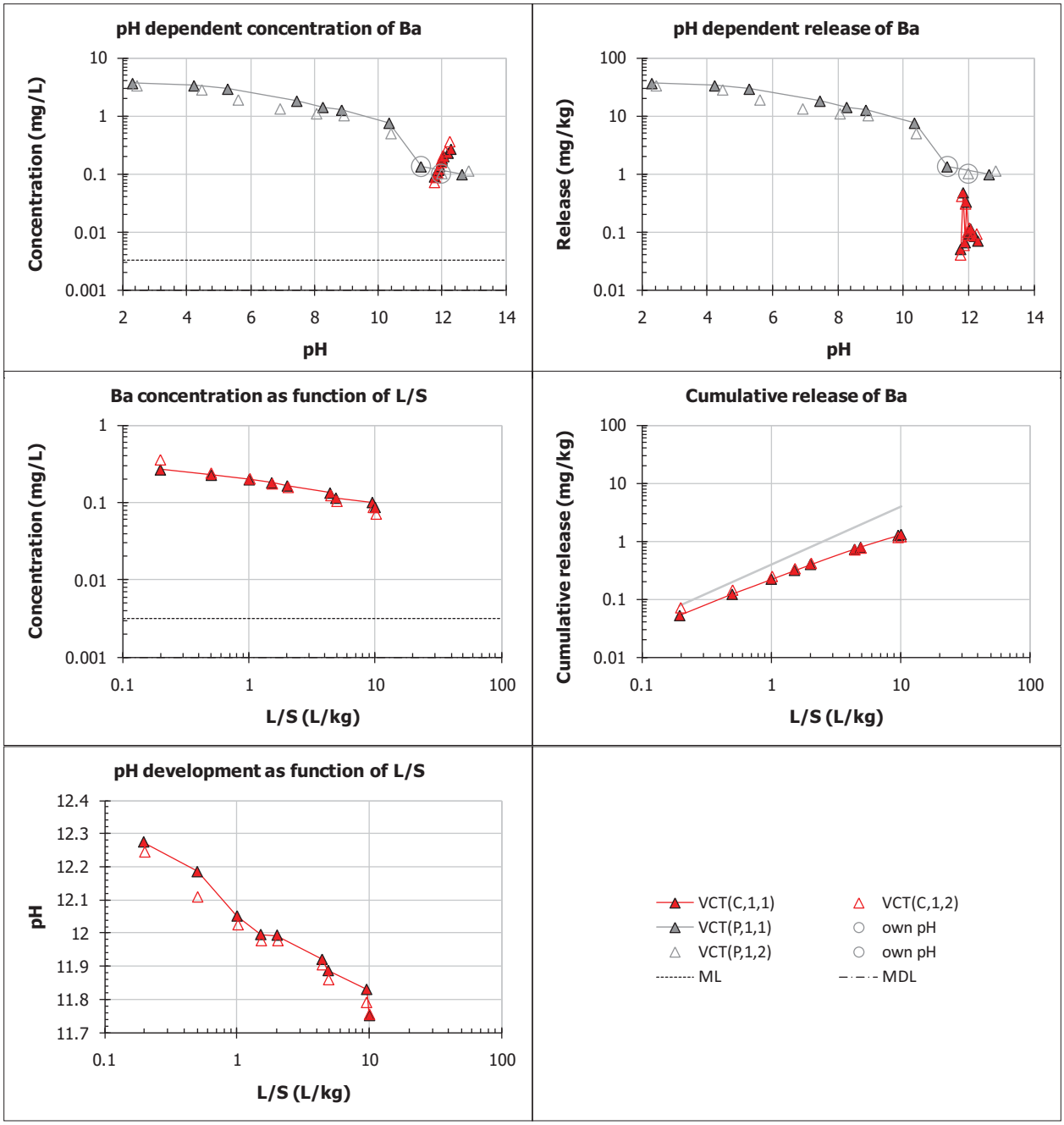
pH dependent concentration of Ba
Concentration (mg/L)
pH
pH dependent release of Ba
Release (mg/kg)
pH
Ba concentration as function of L/S
Concentration (mg/L)
L/S (L/kg)
Cumulative release of Ba
Cumulative release (mg/kg)
L/S (L/kg)
pH development as function of L/S
pH
L/S (L/kg)
VCT(C,1,1)
VCT(C,1,2)
VCT(P,1,1)
own pH
VCT(P,1,2)
own pH
ML
MDL

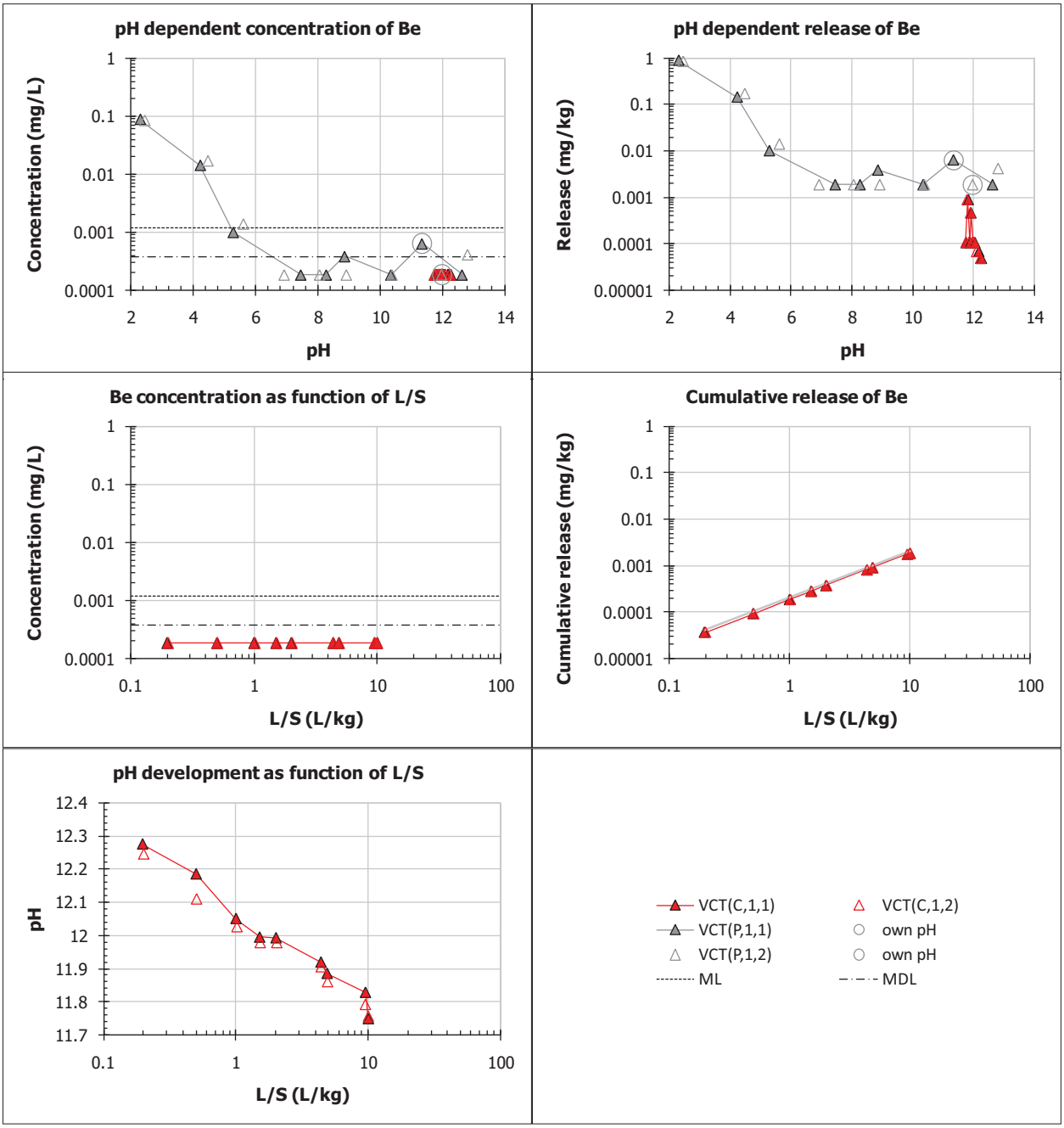
pH dependent concentration of Be
Concentration (mg/L)
pH
pH dependent release of Be
Release (mg/kg)
pH
Be concentration as function of L/S
Concentration (mg/L)
L/S (L/kg)
Cumulative release of Be
Cumulative release (mg/kg)
L/S (L/kg)
pH development as function of L/S
pH
L/S (L/kg)
VCT(C,1,1)
VCT(C,1,2)
VCT(P,1,1)
own pH
VCT(P,1,2)
own pH
ML
MDL

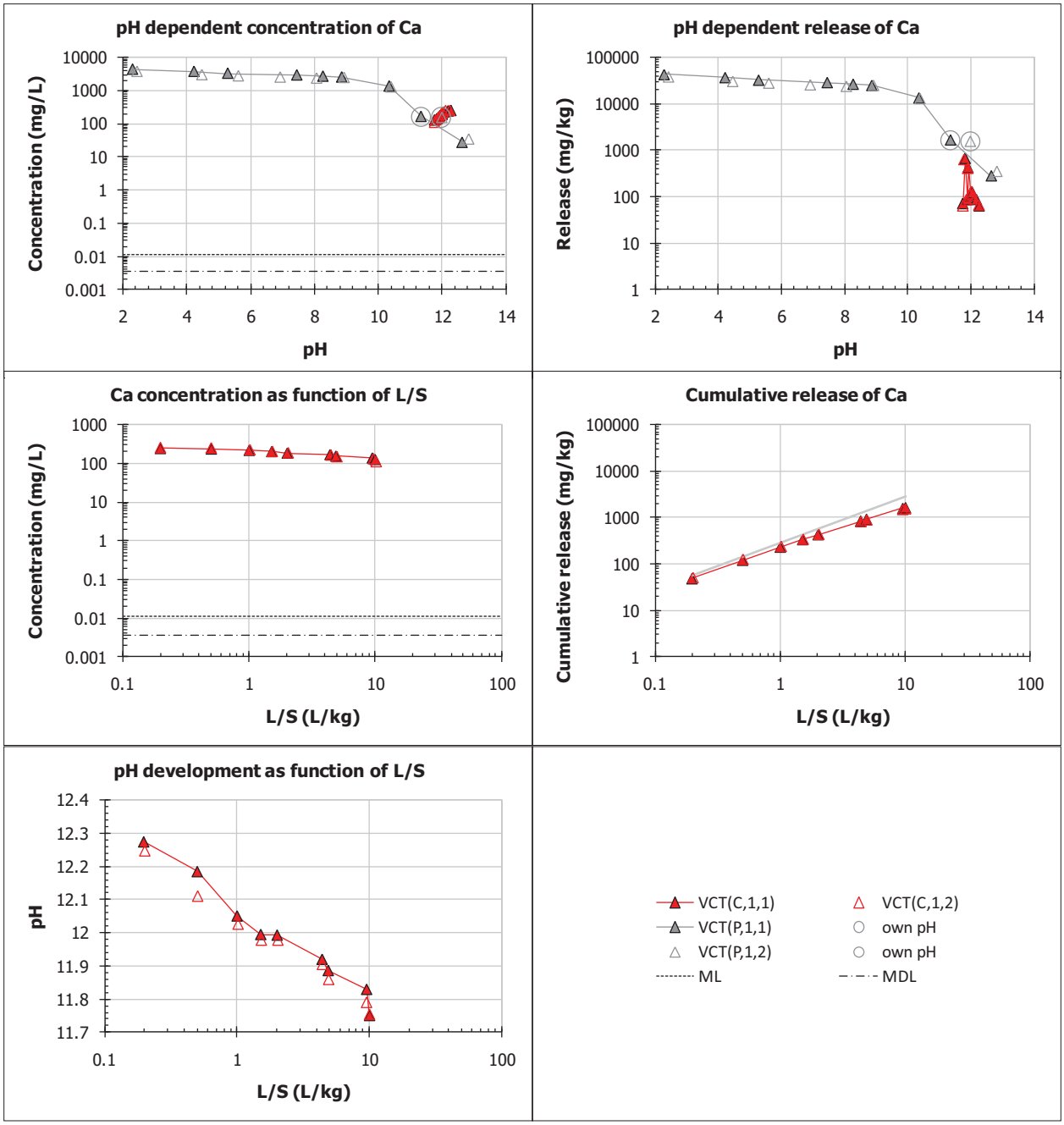
pH dependent concentration of Ca
Concentration (mg/L)
pH
pH dependent release of Ca
Release (mg/kg)
pH
Ca concentration as function of L/S
Concentration (mg/L)
L/S (L/kg)
Cumulative release of Ca
Cumulative release (mg/kg)
L/S (L/kg)
pH development as function of L/S
pH
L/S (L/kg)
VCT(C,1,1)
VCT(C,1,2)
VCT(P,1,1)
own pH
VCT(P,1,2)
own pH
ML
MDL

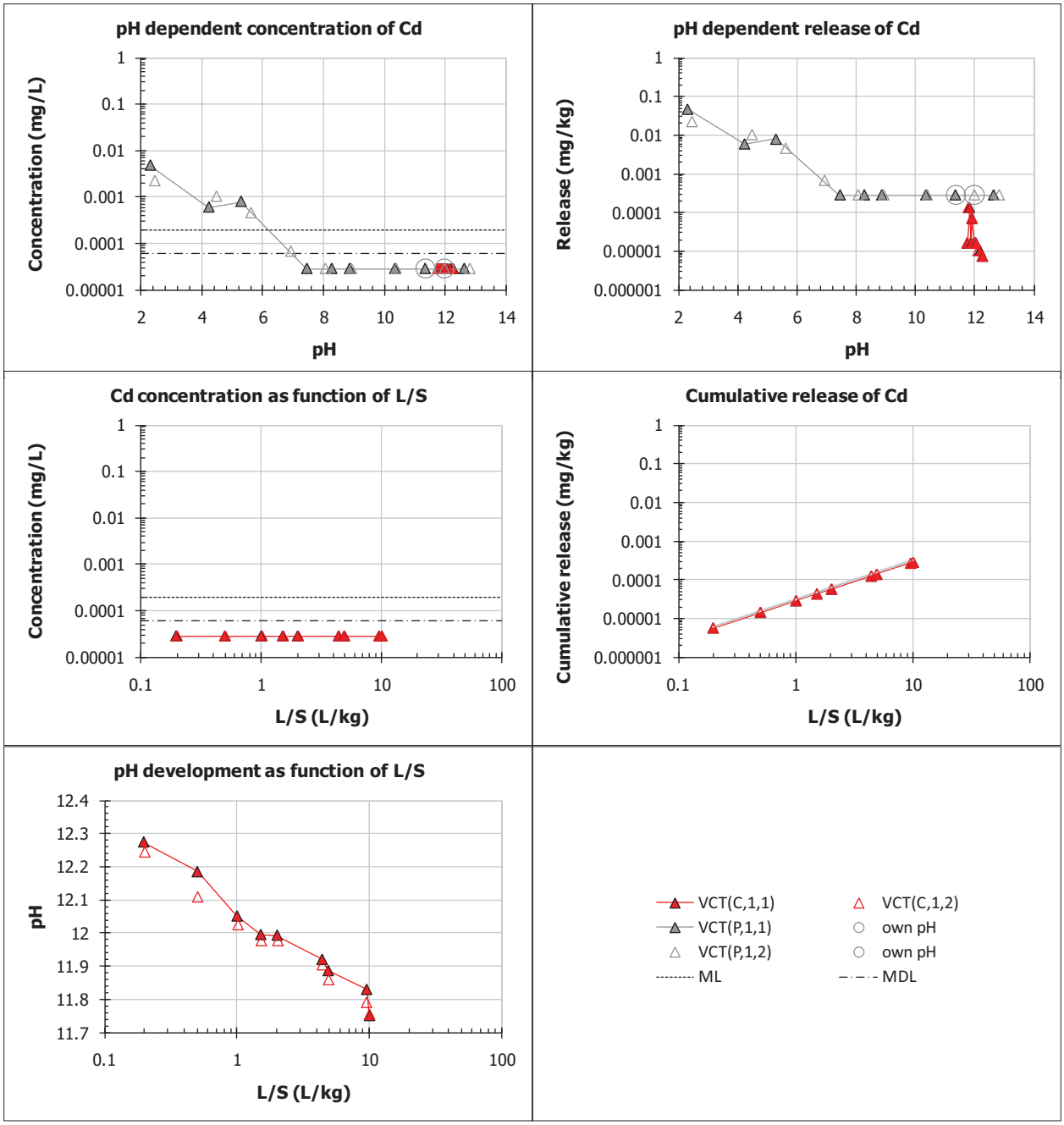
pH dependent concentration of Cd
Concentration (mg/L)
pH
pH dependent release of Cd
Release (mg/kg)
pH
Cd concentration as function of L/S
Concentration (mg/L)
L/S (L/kg)
Cumulative release of Cd
Cumulative release (mg/kg)
L/S (L/kg)
pH development as function of L/S
pH
L/S (L/kg)
VCT(C,1,1)
VCT(P,1,1)
VCT(P,1,2)
ML
VCT(C,1,2)
own pH
own pH
MDL

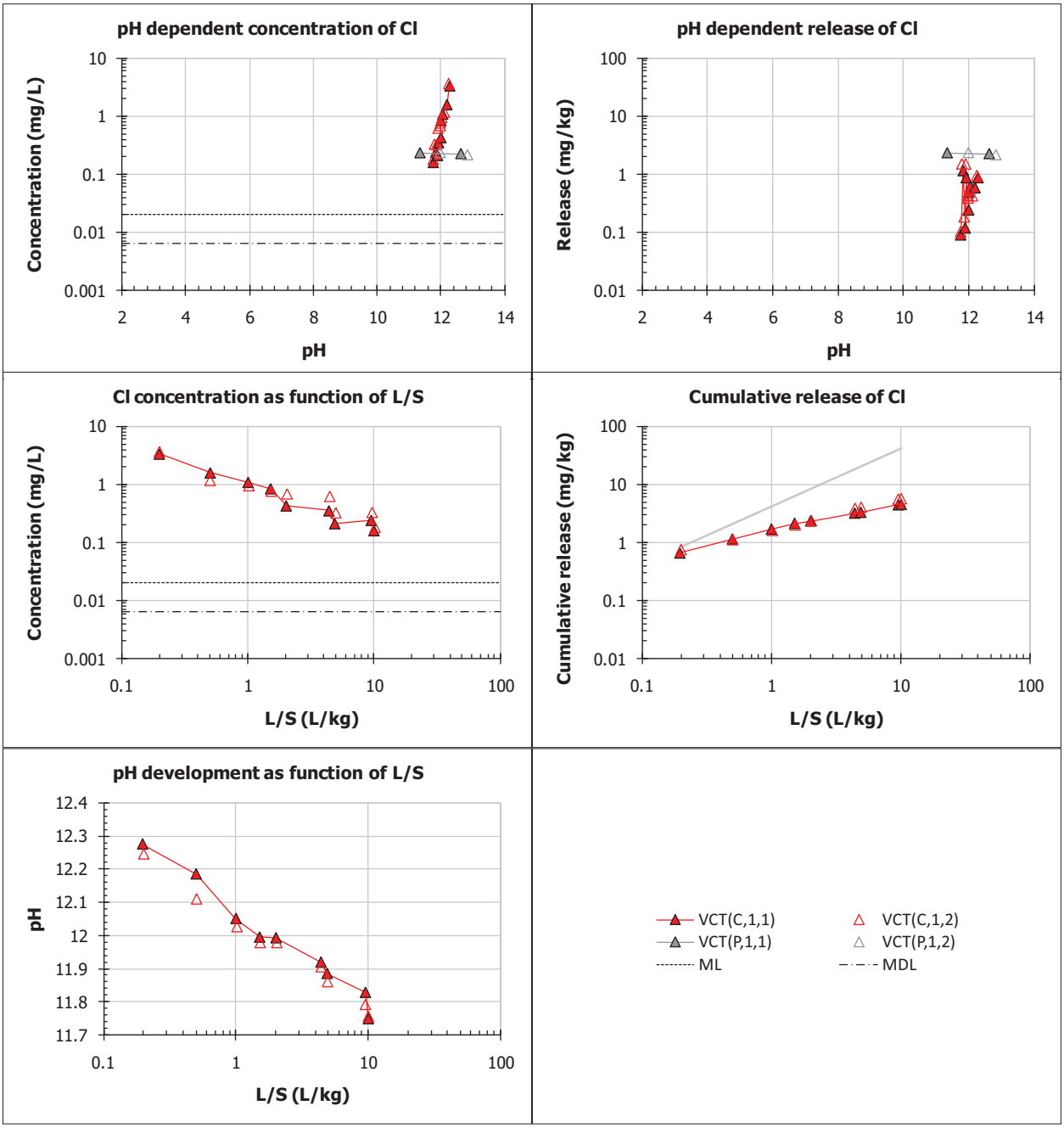
pH dependent concentration of Cl
Concentration (mg/L)
pH
pH dependent release of Cl
Release (mg/kg)
pH
Cl concentration as function of L/S
Concentration (mg/L)
L/S (L/kg)
Cumulative release of Cl
Cumulative release (mg/kg)
L/S (L/kg)
pH development as function of L/S
pH
L/S (L/kg)
VCT(C,1,1)
VCT(C,1,2)
VCT(P,1,1)
VCT(P,1,2)
ML
MDL

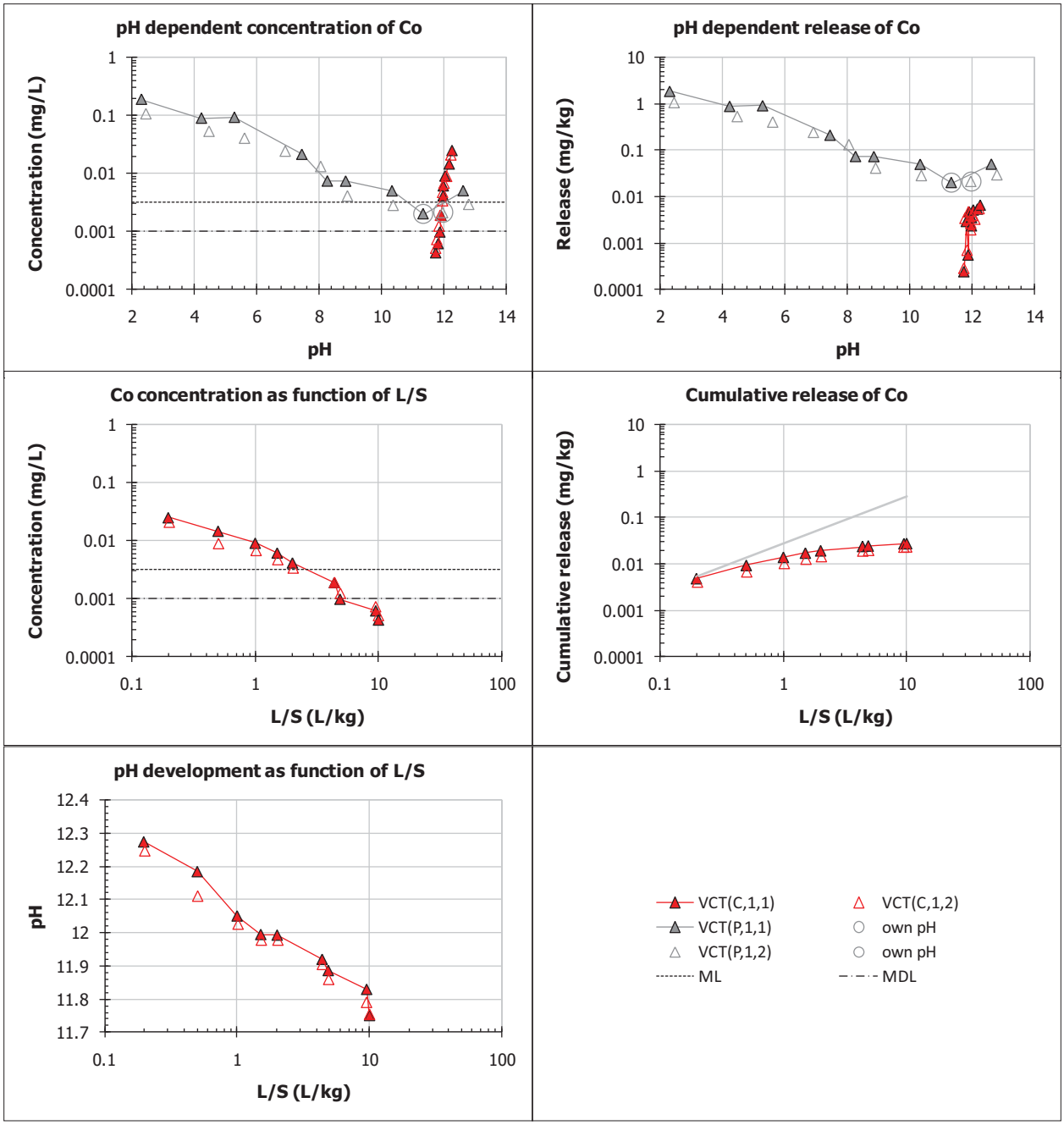
pH dependent concentration of Co
Concentration (mg/L)
pH
pH dependent release of Co
Release (mg/kg)
pH
Co concentration as function of L/S
Concentration (mg/L)
L/S (L/kg)
Cumulative release of Co
Cumulative release (mg/kg)
L/S (L/kg)
pH development as function of L/S
pH
L/S (L/kg)
VCT(C,1,1)
VCT(C,1,2)
VCT(P,1,1)
own pH
VCT(P,1,2)
own pH
ML
MDL

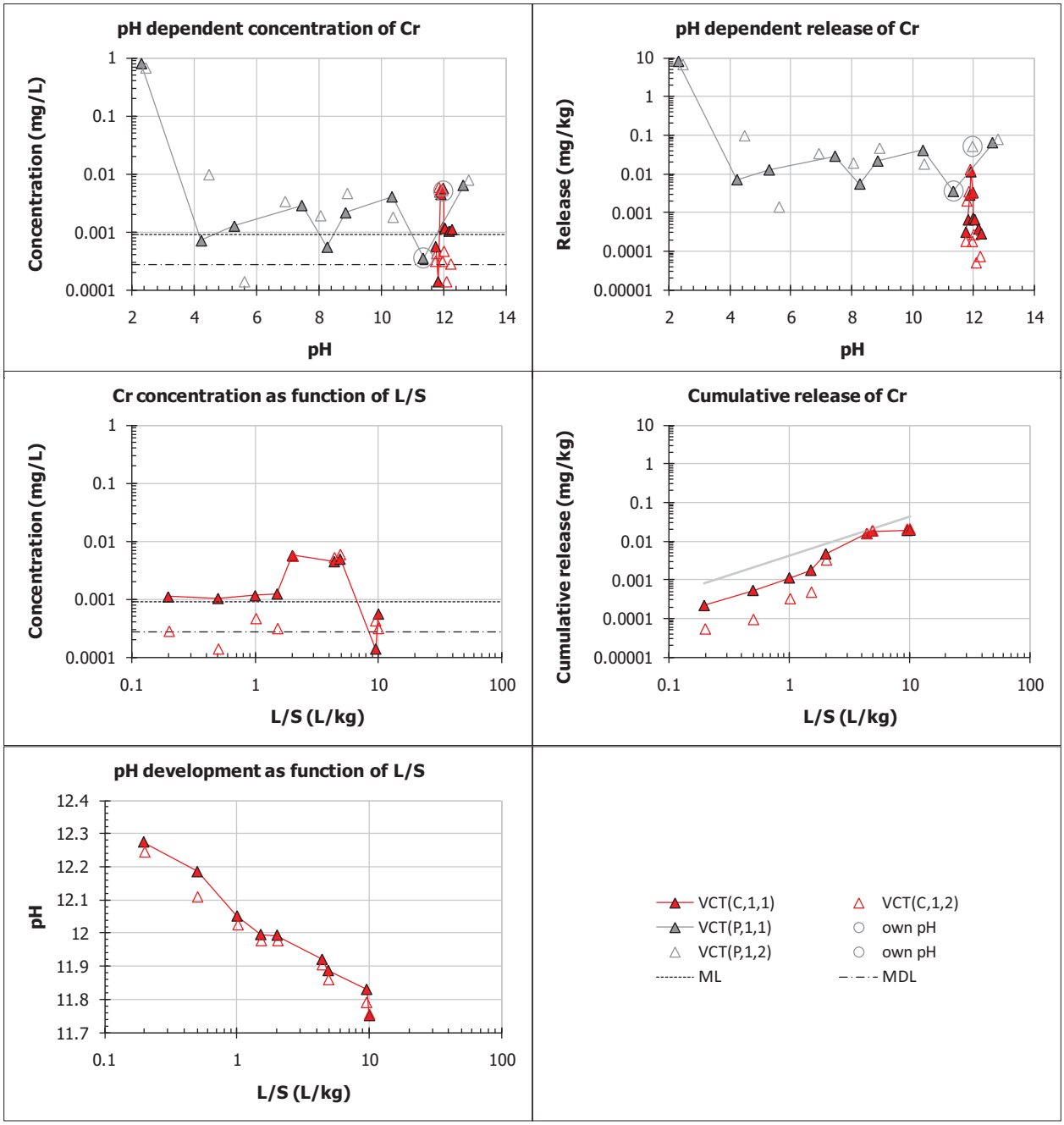
pH dependent concentration of Cr
Concentration (mg/L)
pH
pH dependent release of Cr
Release (mg/kg)
pH
Cr concentration as function of L/S
Concentration (mg/L)
L/S (L/kg)
Cumulative release of Cr
Cumulative release (mg/kg)
L/S (L/kg)
pH development as function of L/S
pH
L/S (L/kg)
VCT(C,1,1)
VCT(C,1,2)
VCT(P,1,1)
own pH
VCT(P,1,2)
own pH
ML
MDL

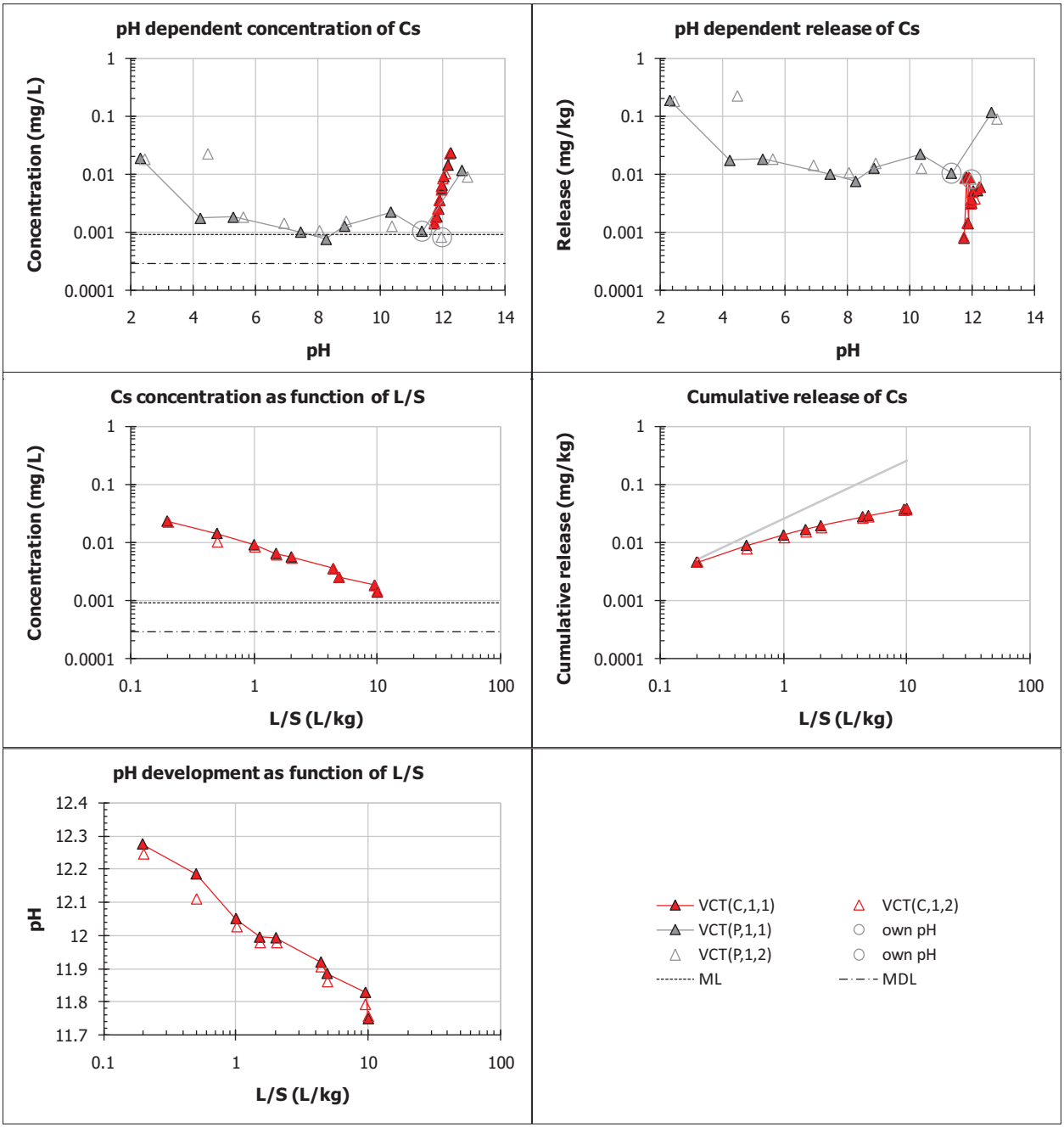
pH dependent concentration of Cs
Concentration (mg/L)
pH
pH dependent release of Cs
Release (mg/kg)
pH
Cs concentration as function of L/S
Concentration (mg/L)
L/S (L/kg)
Cumulative release of Cs
Cumulative release (mg/kg)
L/S (L/kg)
pH development as function of L/S
pH
L/S (L/kg)
VCT(C,1,1)
VCT(C,1,2)
VCT(P,1,1)
own pH
VCT(P,1,2)
own pH
ML
MDL

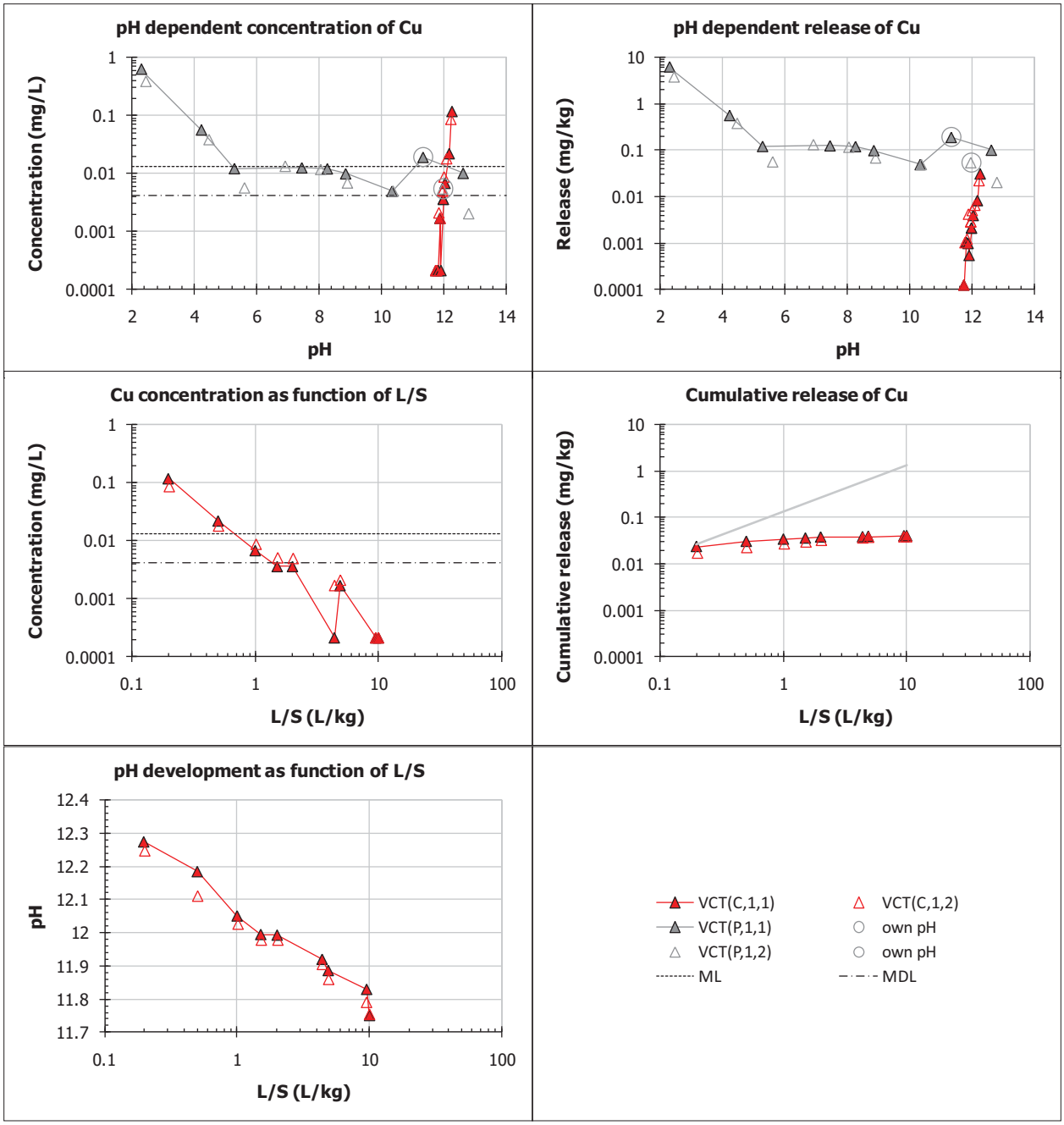
pH dependent concentration of Cu
Concentration (mg/L)
pH
pH dependent release of Cu
Release (mg/kg)
pH
Cu concentration as function of L/S
Concentration (mg/L)
L/S (L/kg)
Cumulative release of Cu
Cumulative release (mg/kg)
L/S (L/kg)
pH development as function of L/S
pH
L/S (L/kg)
VCT(C,1,1)
VCT(C,1,2)
VCT(P,1,1)
own pH
VCT(P,1,2)
own pH
ML
MDL

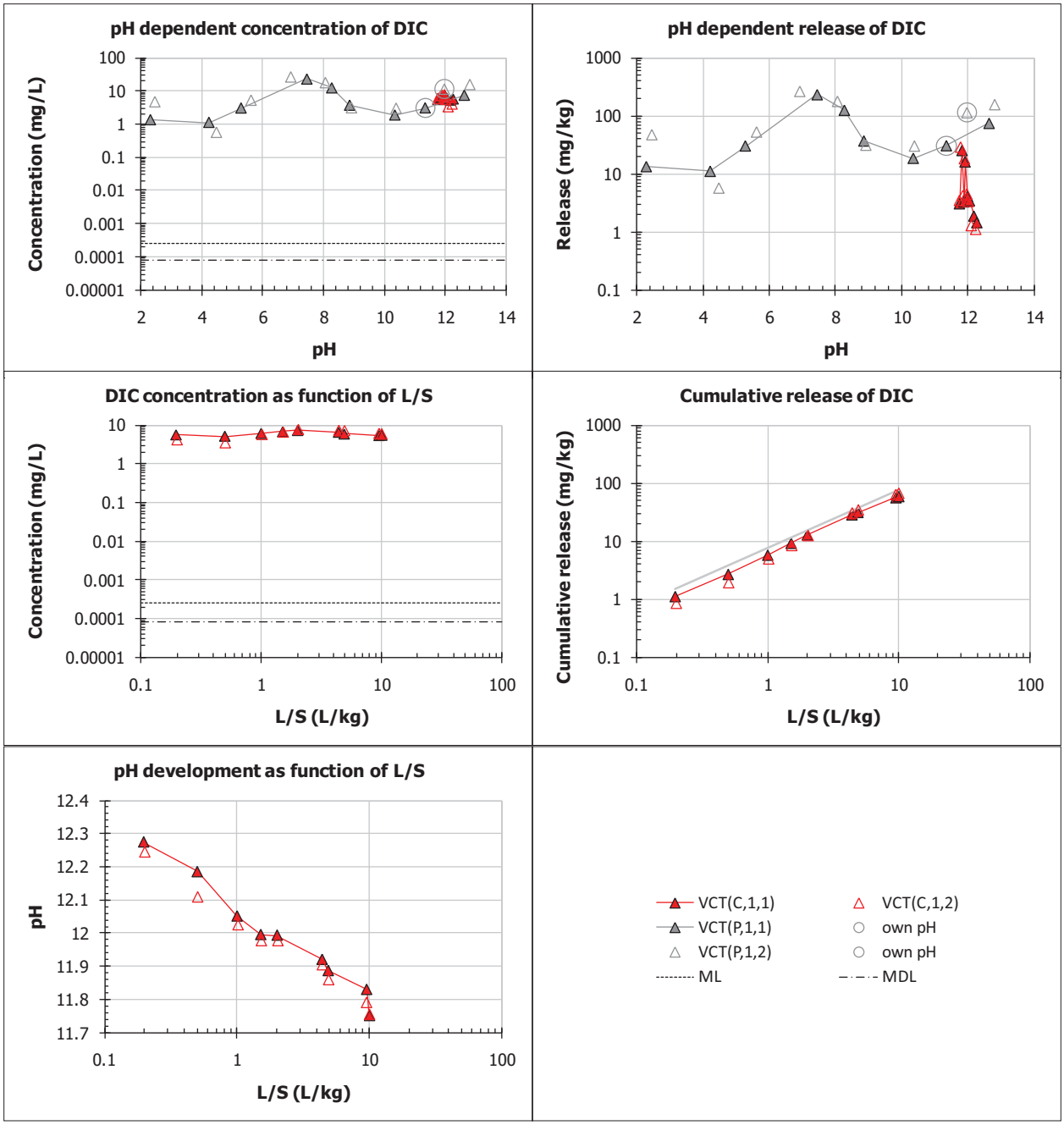
pH dependent concentration of DIC
Concentration (mg/L)
pH
pH dependent release of DIC
Release (mg/kg)
pH
DIC concentration as function of L/S
Concentration (mg/L)
L/S (L/kg)
Cumulative release of DIC
Cumulative release (mg/kg)
L/S (L/kg)
pH development as function of L/S
pH
L/S (L/kg)
VCT(C,1,1)
VCT(C,1,2)
VCT(P,1,1)
own pH
VCT(P,1,2)
own pH
ML
MDL

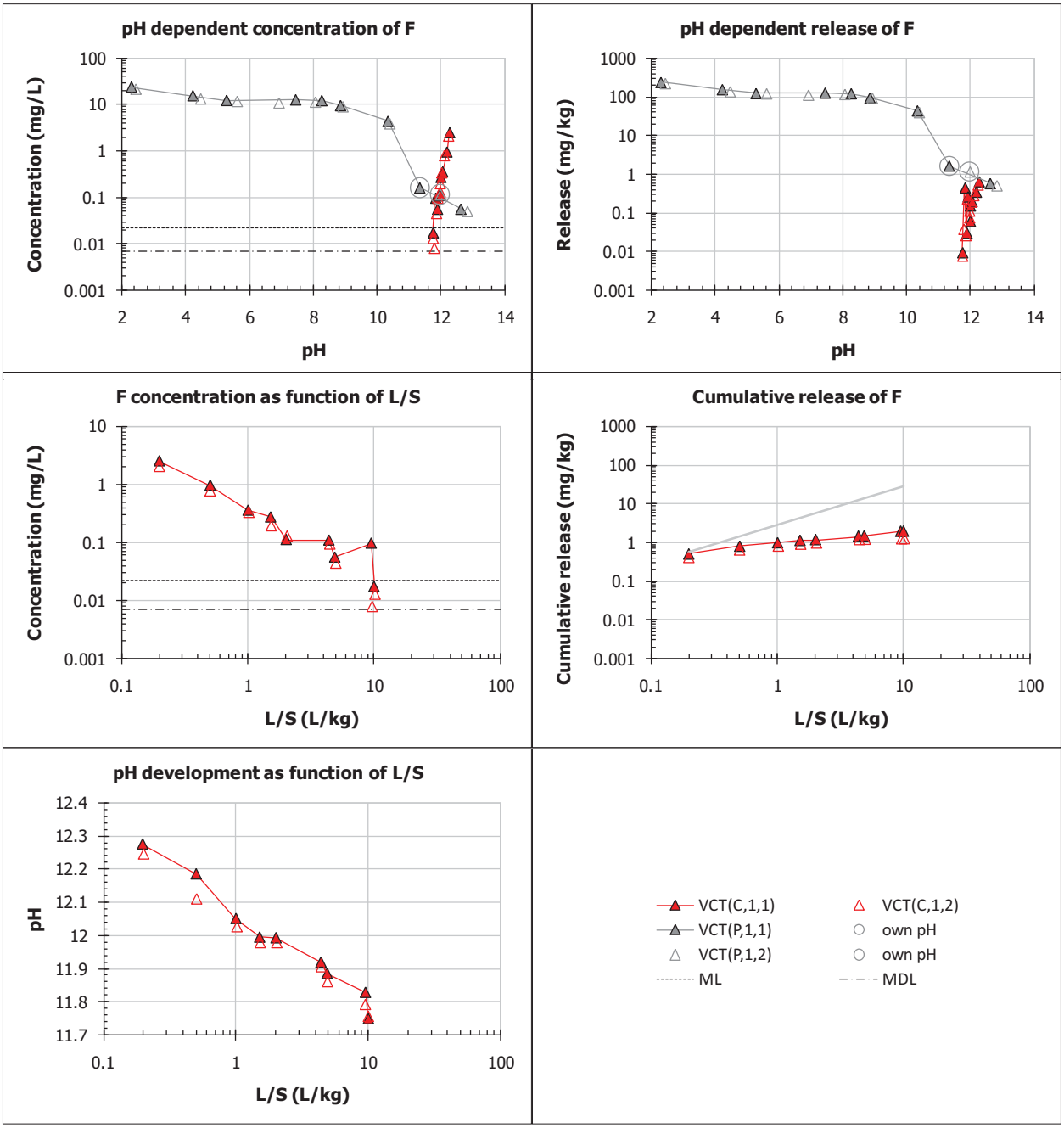
pH dependent concentration of F
Concentration (mg/L)
pH
pH dependent release of F
Release (mg/kg)
pH
F concentration as function of L/S
Concentration (mg/L)
L/S (L/kg)
Cumulative release of F
Cumulative release (mg/kg)
L/S (L/kg)
pH development as function of L/S
pH
L/S (L/kg)
VCT(C,1,1)
VCT(C,1,2)
VCT(P,1,1)
own pH
VCT(P,1,2)
own pH
ML
MDL

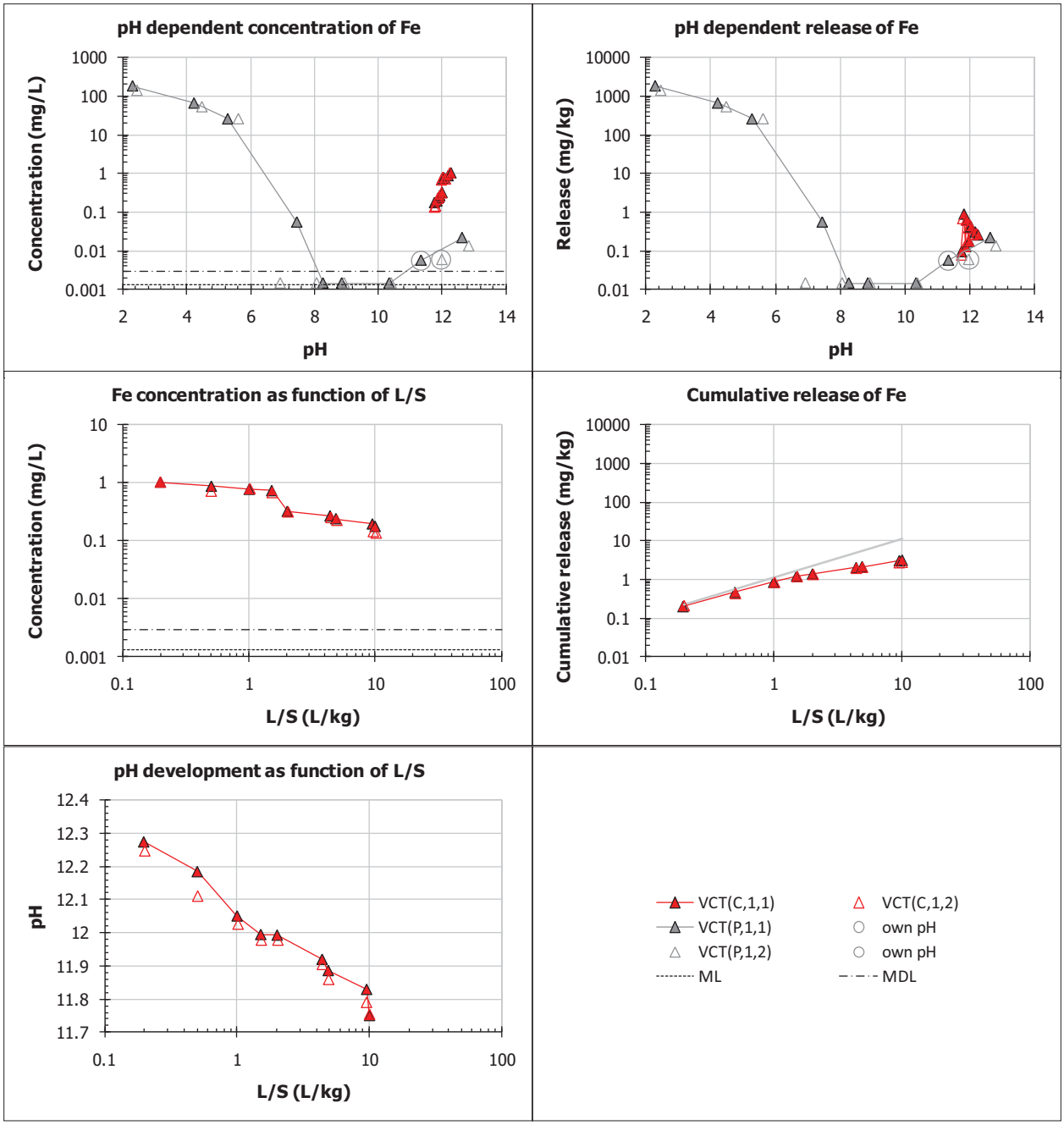
pH dependent concentration of Fe
Concentration (mg/L)
pH
pH dependent release of Fe
Release (mg/kg)
pH
Fe concentration as function of L/S
Concentration (mg/L)
L/S (L/kg)
Cumulative release of Fe
Cumulative release (mg/kg)
L/S (L/kg)
pH development as function of L/S
pH
L/S (L/kg)
VCT(C,1,1)
VCT(C,1,2)
VCT(P,1,1)
own pH
VCT(P,1,2)
own pH
ML
MDL

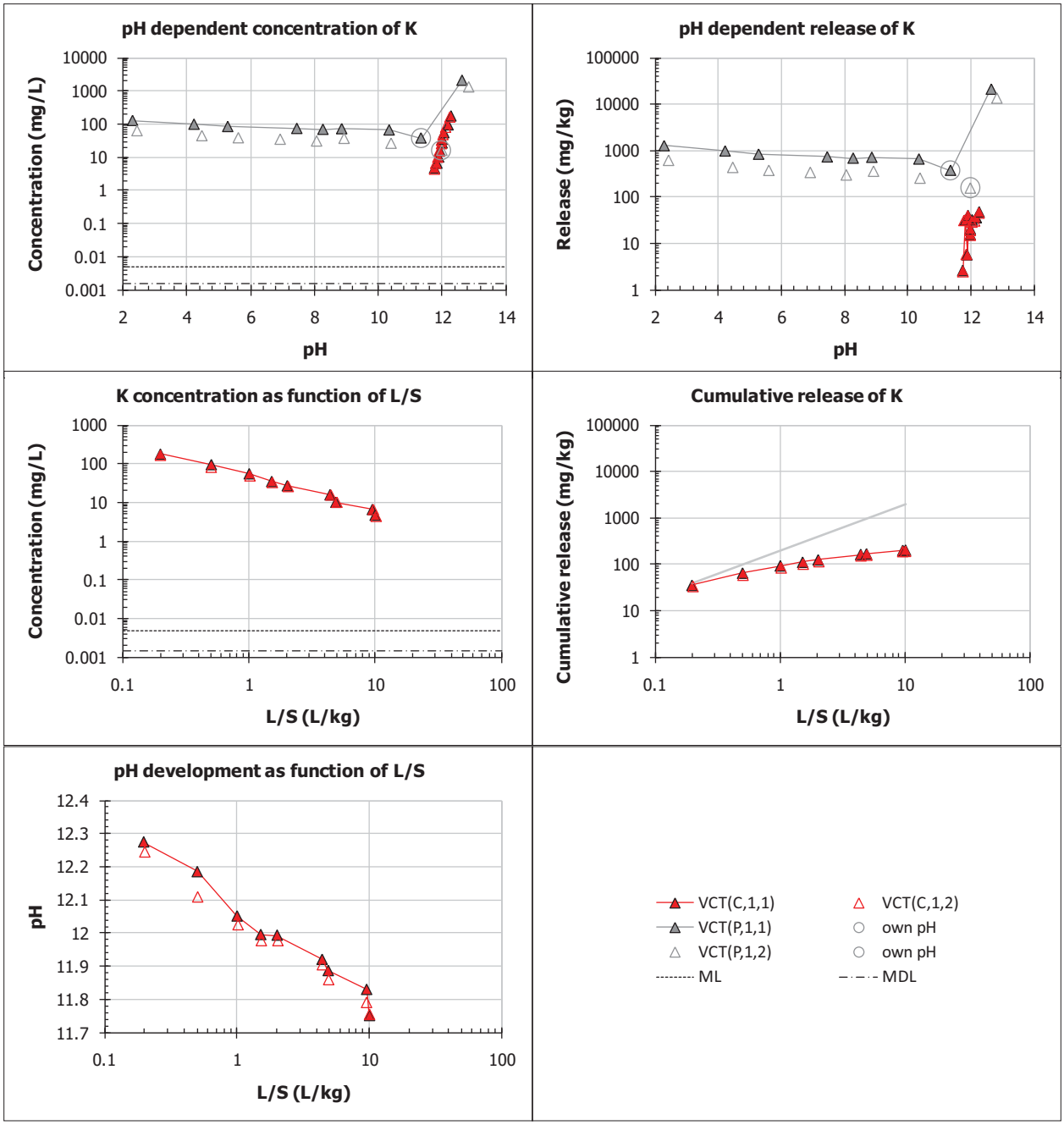
pH dependent concentration of K
Concentration (mg/L)
pH
pH dependent release of K
Release (mg/kg)
pH
K concentration as function of L/S
Concentration (mg/L)
L/S (L/kg)
Cumulative release of K
Cumulative release (mg/kg)
L/S (L/kg)
pH development as function of L/S
pH
L/S (L/kg)
VCT(C,1,1)
VCT(C,1,2)
VCT(P,1,1)
own pH
VCT(P,1,2)
own pH
ML
MDL

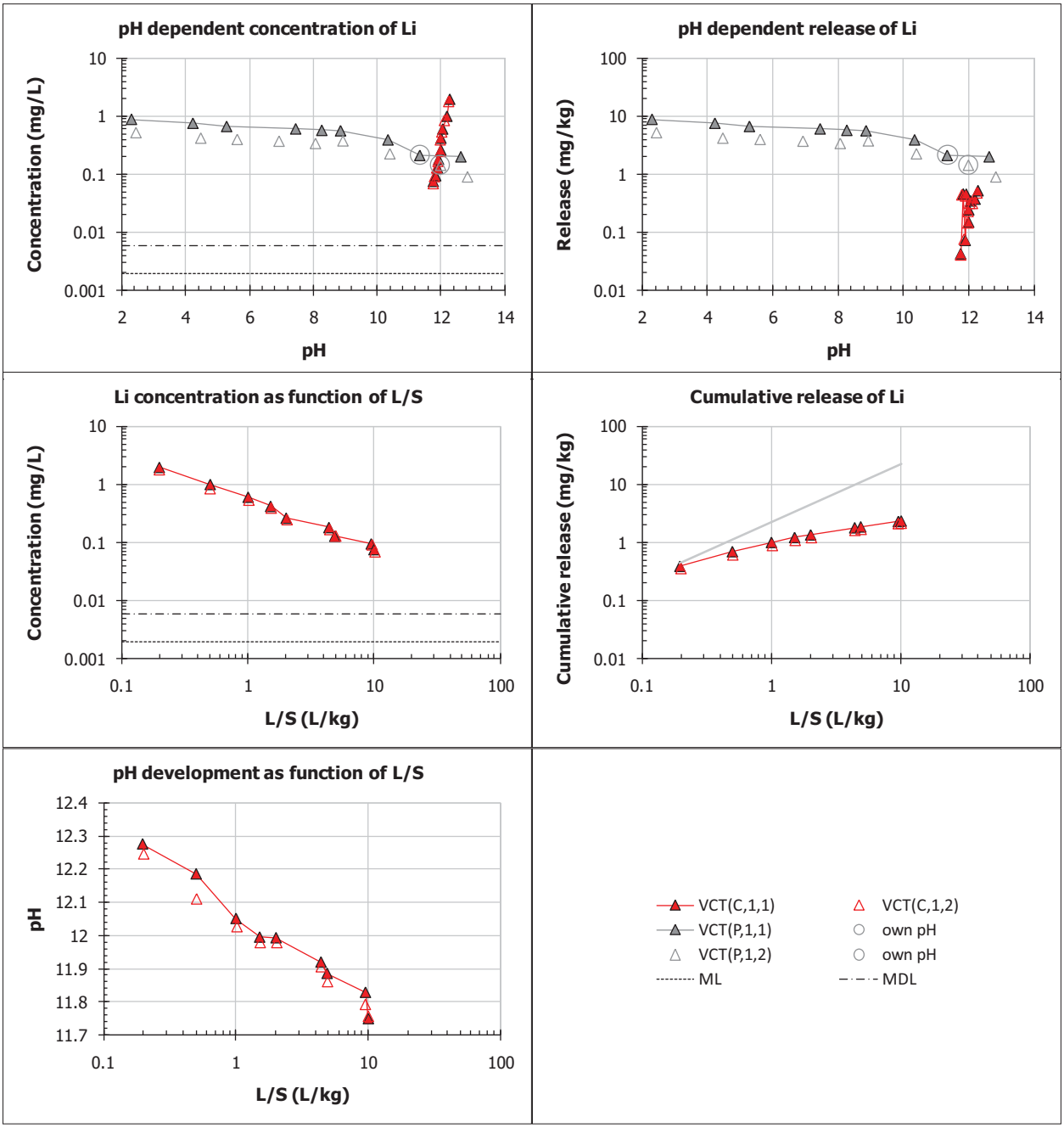
pH dependent concentration of Li
Concentration (mg/L)
pH
pH dependent release of Li
Release (mg/kg)
pH
Li concentration as function of L/S
Concentration (mg/L)
L/S (L/kg)
Cumulative release of Li
Cumulative release (mg/kg)
L/S (L/kg)
pH development as function of L/S
pH
L/S (L/kg)
VCT(C,1,1)
VCT(C,1,2)
VCT(P,1,1)
own pH
VCT(P,1,2)
own pH
ML
MDL

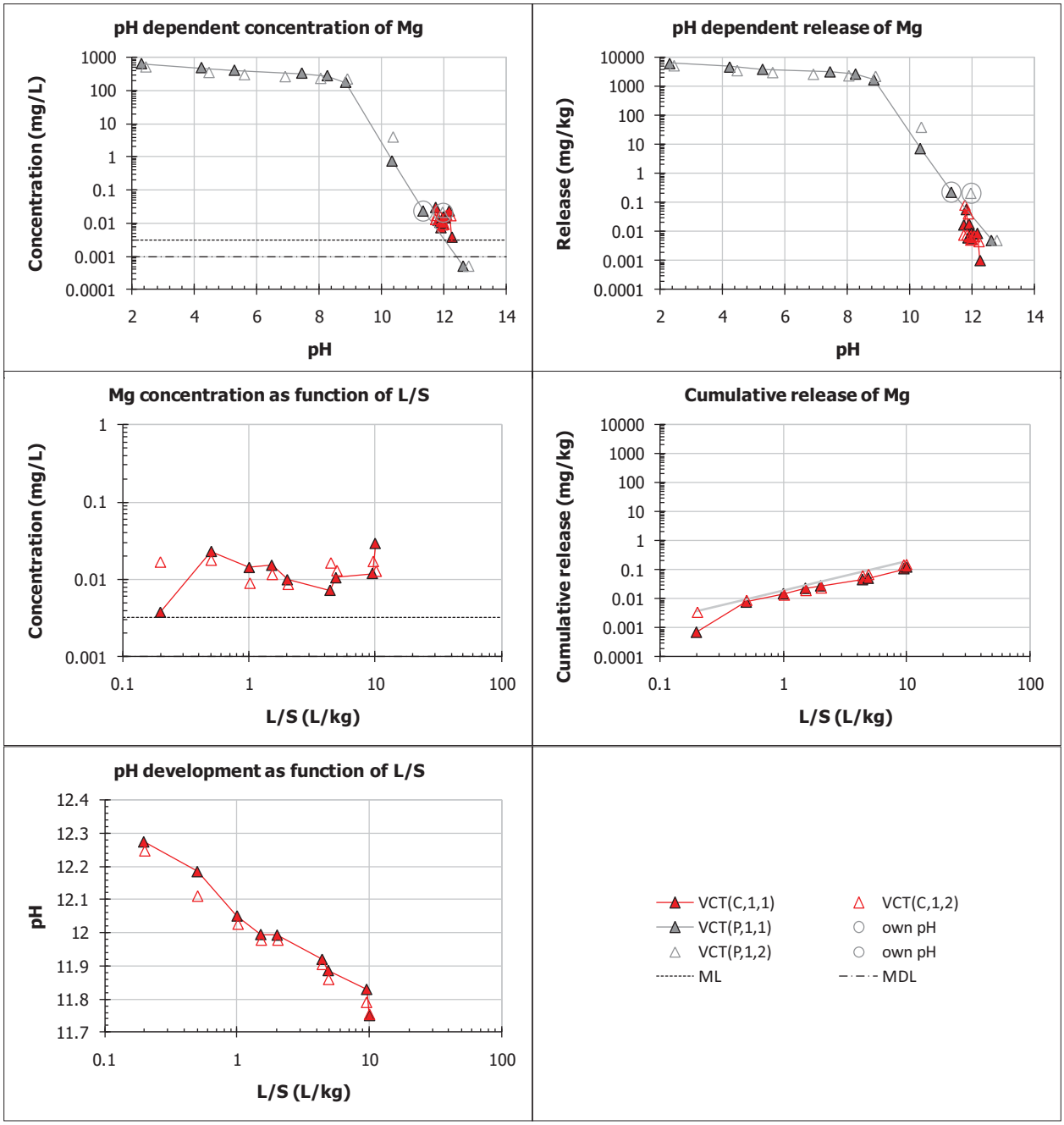
pH dependent concentration of Mg
Concentration (mg/L)
pH
pH dependent release of Mg
Release (mg/kg)
pH
Mg concentration as function of L/S
Concentration (mg/L)
L/S (L/kg)
Cumulative release of Mg
Cumulative release (mg/kg)
L/S (L/kg)
pH development as function of L/S
pH
L/S (L/kg)
VCT(C,1,1)
VCT(C,1,2)
VCT(P,1,1)
own pH
VCT(P,1,2)
own pH
ML
MDL

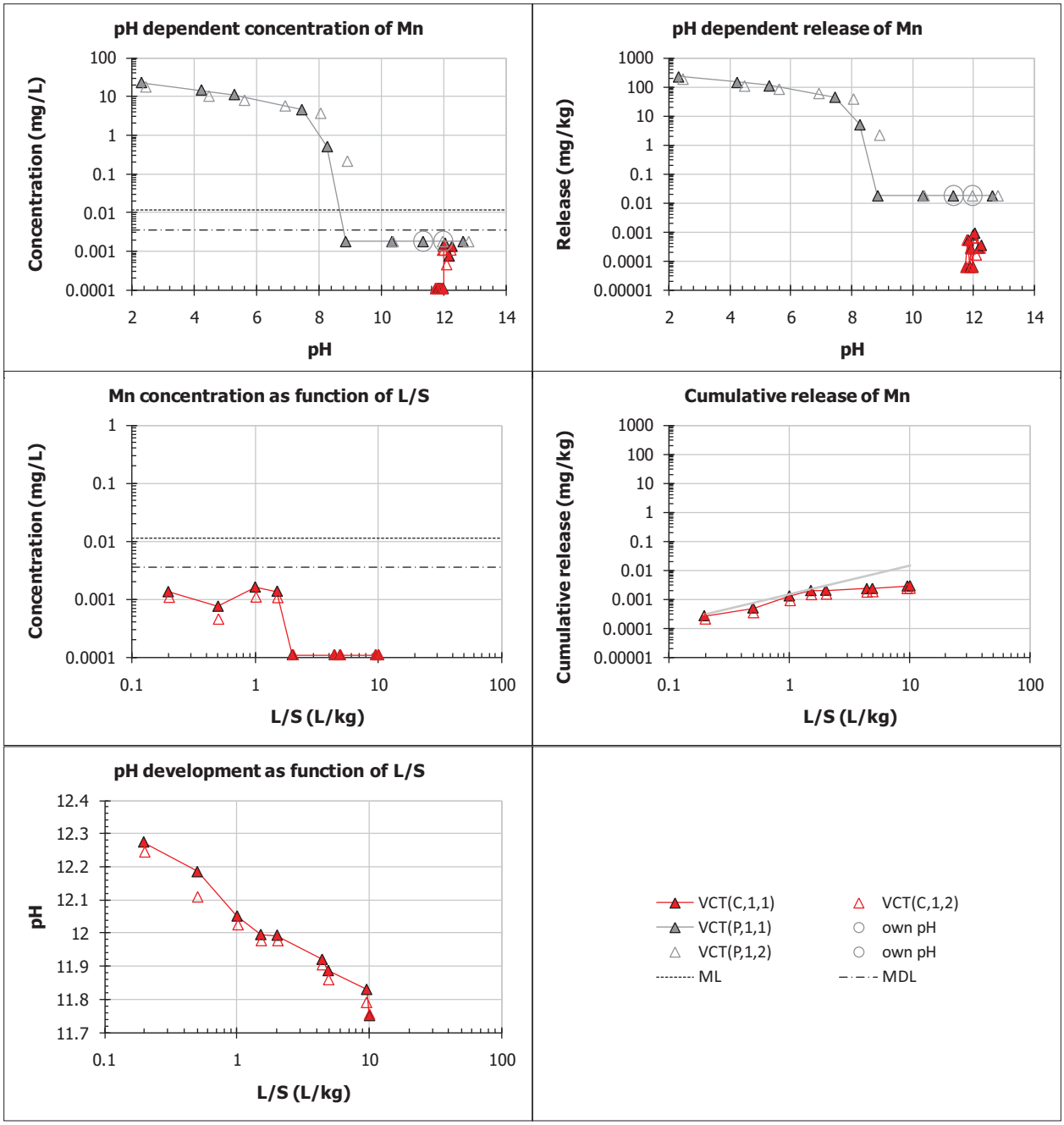
pH dependent concentration of Mn
Concentration (mg/L)
pH
pH dependent release of Mn
Release (mg/kg)
pH
Mn concentration as function of L/S
Concentration (mg/L)
L/S (L/kg)
Cumulative release of Mn
Cumulative release (mg/kg)
L/S (L/kg)
pH development as function of L/S
pH
L/S (L/kg)
VCT(C,1,1)
VCT(C,1,2)
VCT(P,1,1)
own pH
VCT(P,1,2)
own pH
ML
MDL

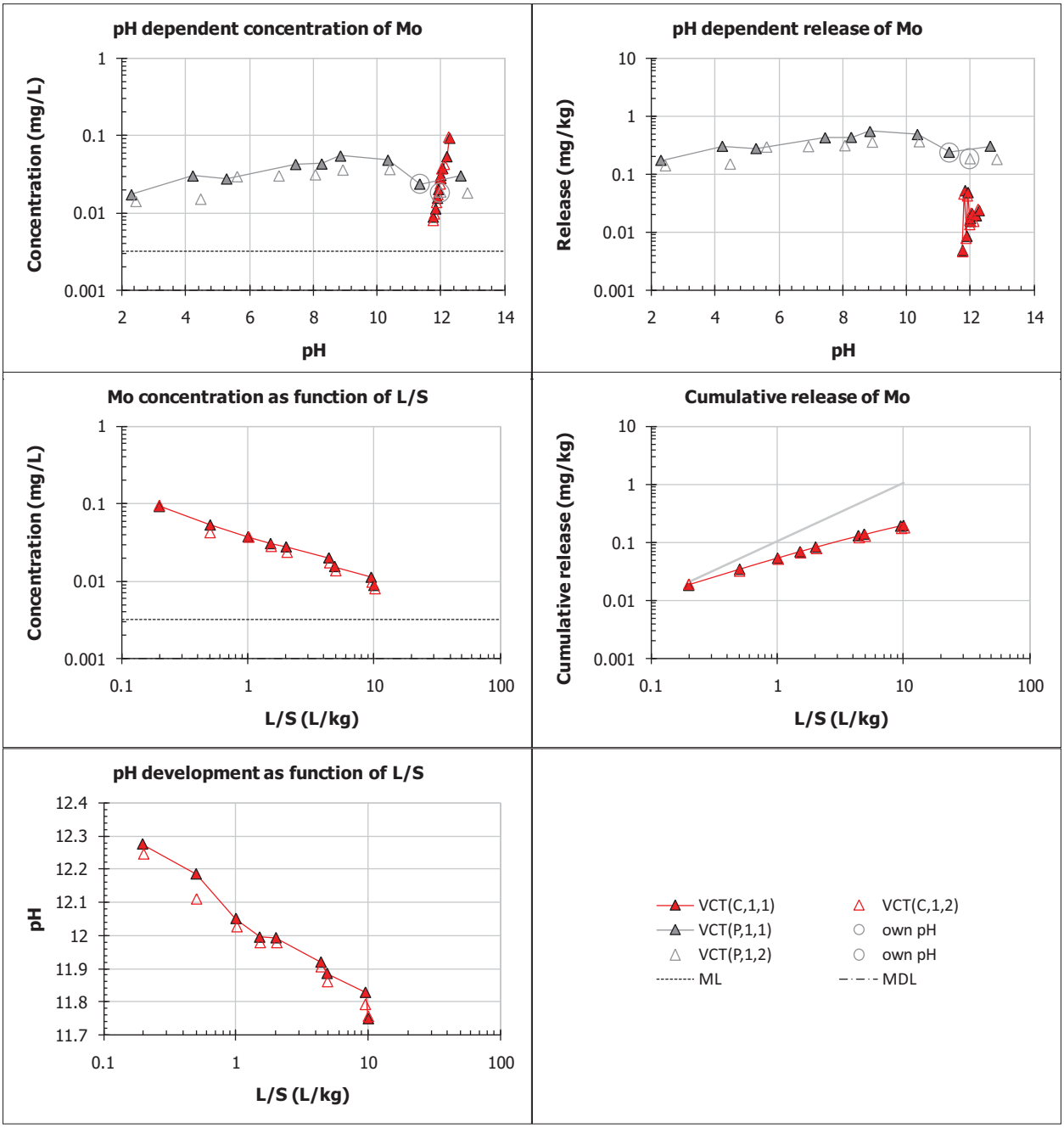
pH dependent concentration of Mo
Concentration (mg/L)
pH
pH dependent release of Mo
Release (mg/kg)
pH
Mo concentration as function of L/S
Concentration (mg/L)
L/S (L/kg)
Cumulative release of Mo
Cumulative release (mg/kg)
L/S (L/kg)
pH development as function of L/S
pH
L/S (L/kg)
VCT(C,1,1)
VCT(C,1,2)
VCT(P,1,1)
own pH
VCT(P,1,2)
own pH
ML
MDL

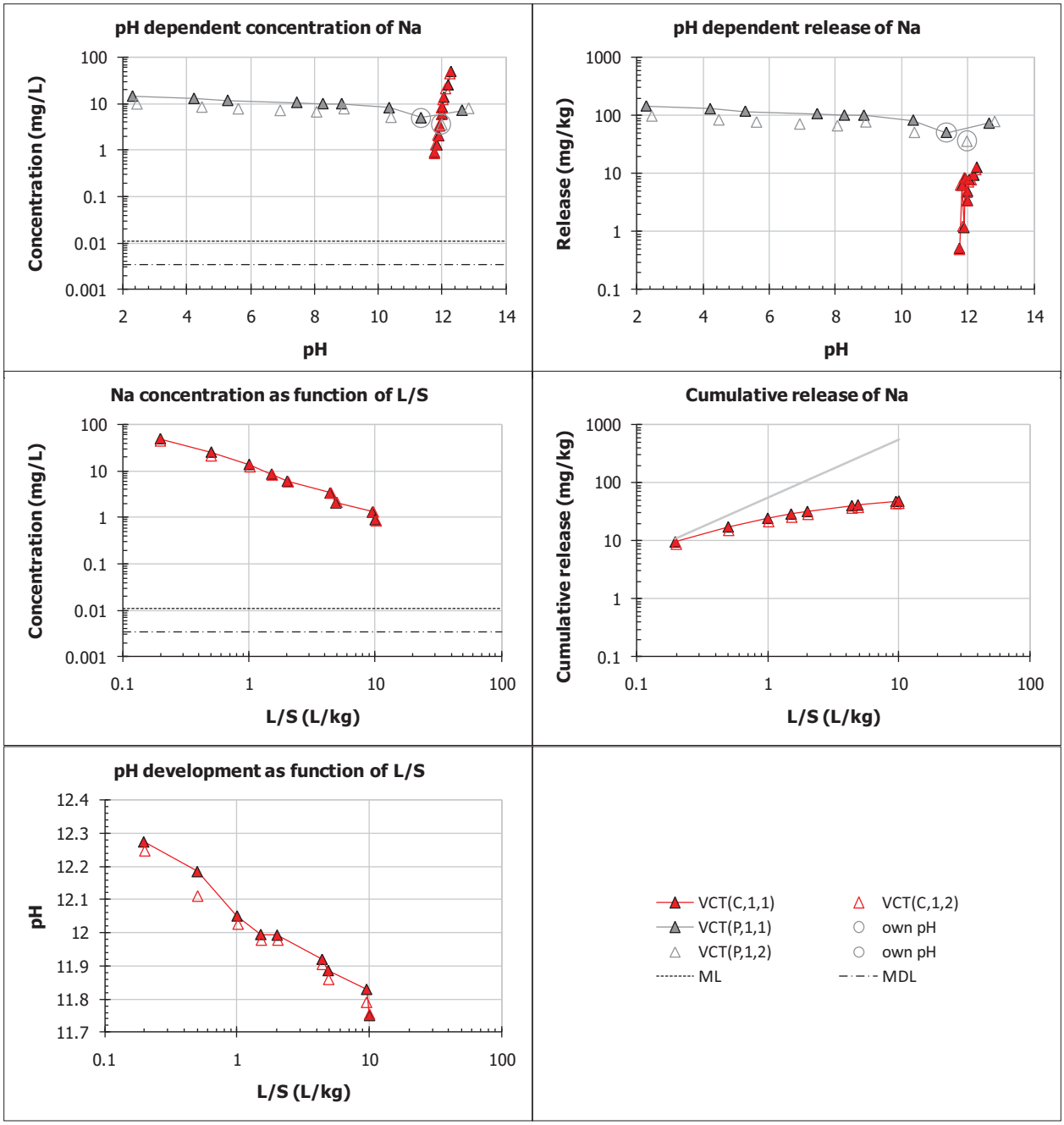
pH dependent concentration of Na
Concentration (mg/L)
pH
pH dependent release of Na
Release (mg/kg)
pH
Na concentration as function of L/S
Concentration (mg/L)
L/S (L/kg)
Cumulative release of Na
Cumulative release (mg/kg)
L/S (L/kg)
pH development as function of L/S
pH
L/S (L/kg)
VCT(C,1,1)
VCT(C,1,2)
VCT(P,1,1)
own pH
VCT(P,1,2)
own pH
ML
MDL

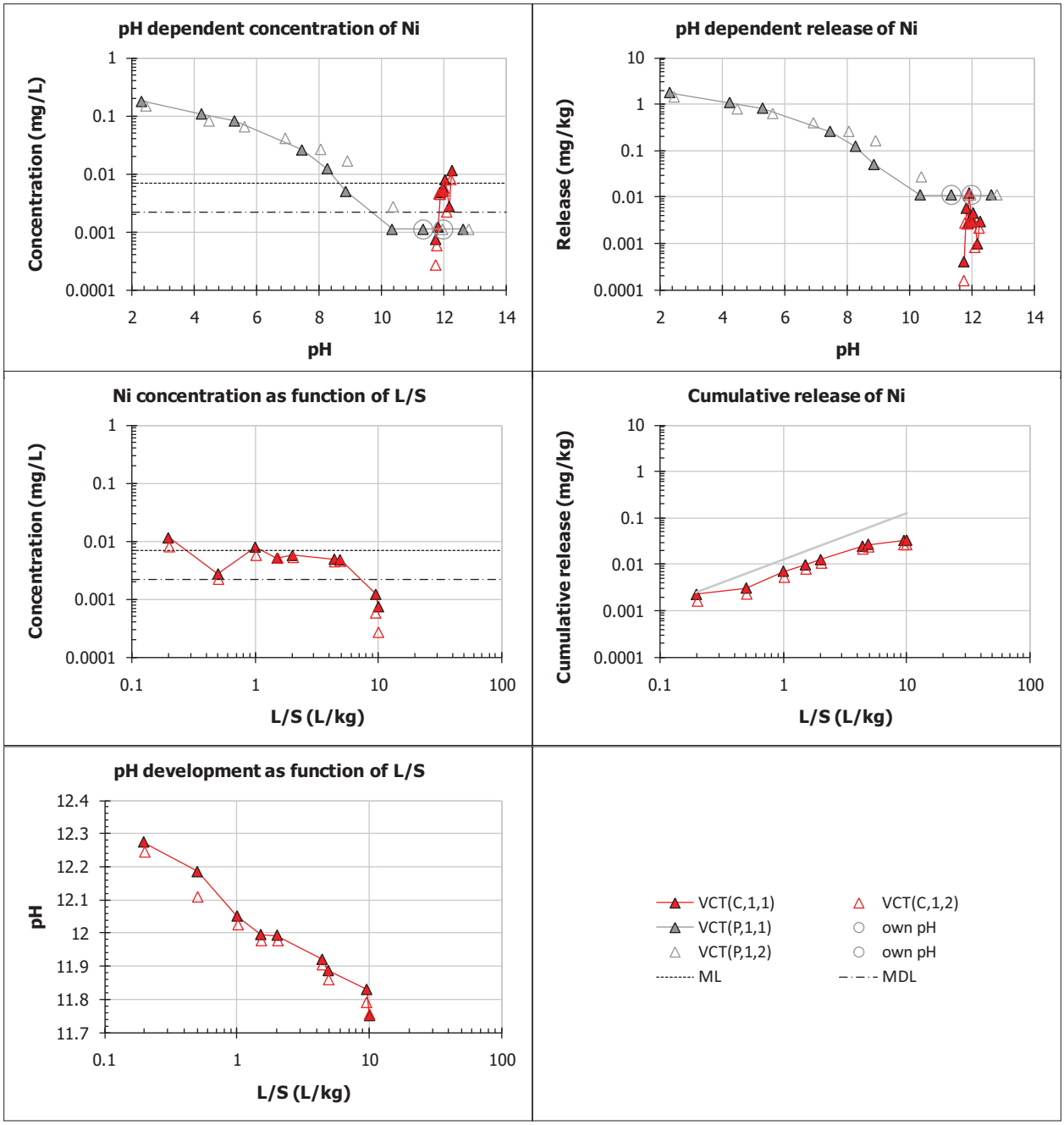
pH dependent concentration of Ni
Concentration (mg/L)
pH
pH dependent release of Ni
Release (mg/kg)
pH
Ni concentration as function of L/S
Concentration (mg/L)
L/S (L/kg)
Cumulative release of Ni
Cumulative release (mg/kg)
L/S (L/kg)
pH development as function of L/S
pH
L/S (L/kg)
VCT(C,1,1)
VCT(P,1,1)
VCT(P,1,2)
ML
VCT(C,1,2)
own pH
own pH
MDL

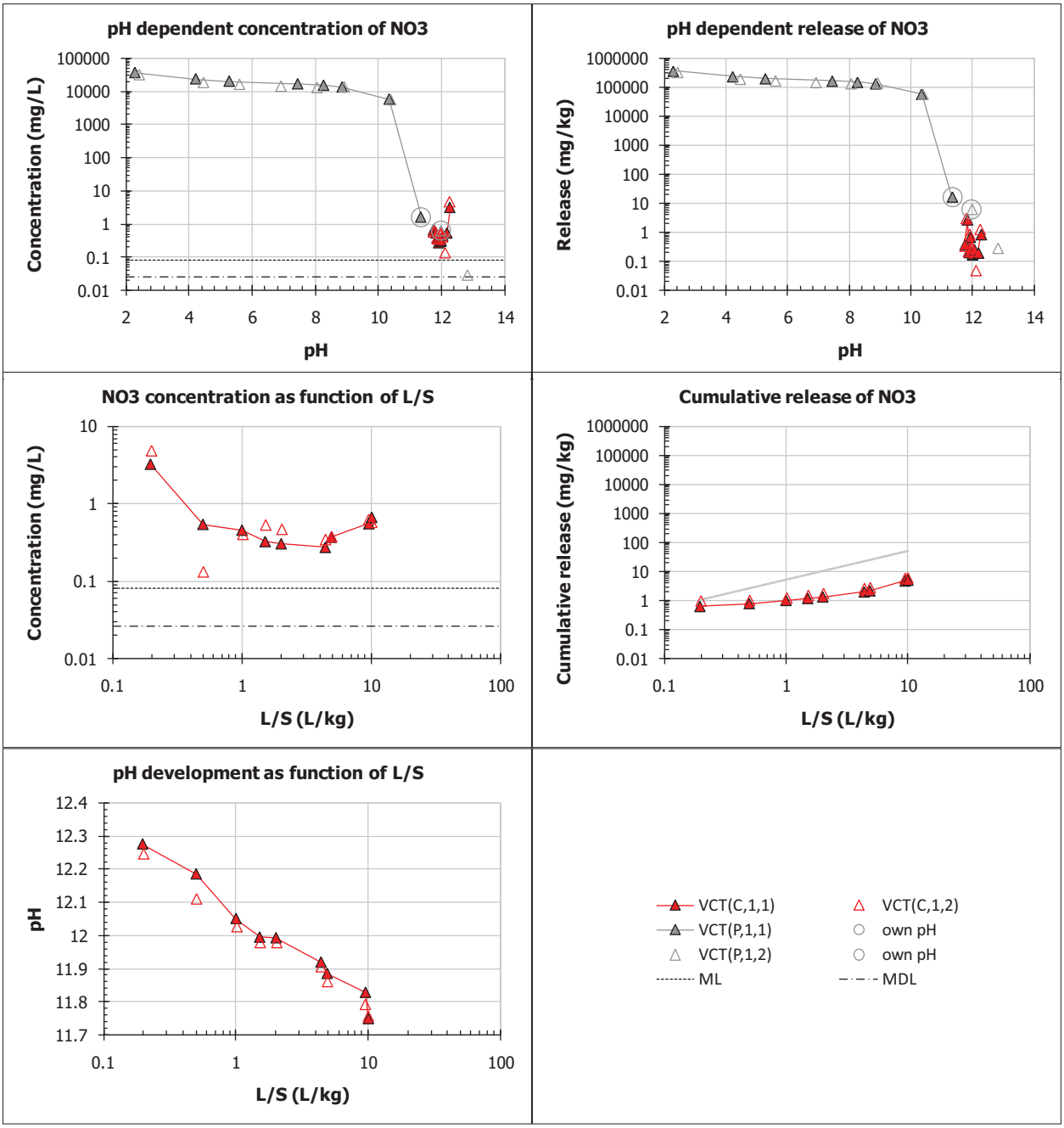
pH dependent concentration of NO3
Concentration (mg/L)
pH
pH dependent release of NO3
Release (mg/kg)
pH
NO3 concentration as function of L/S
Concentration (mg/L)
L/S (L/kg)
Cumulative release of NO3
Cumulative release (mg/kg)
L/S (L/kg)
pH development as function of L/S
pH
L/S (L/kg)
VCT(C,1,1)
VCT(C,1,2)
VCT(P,1,1)
own pH
VCT(P,1,2)
own pH
ML
MDL

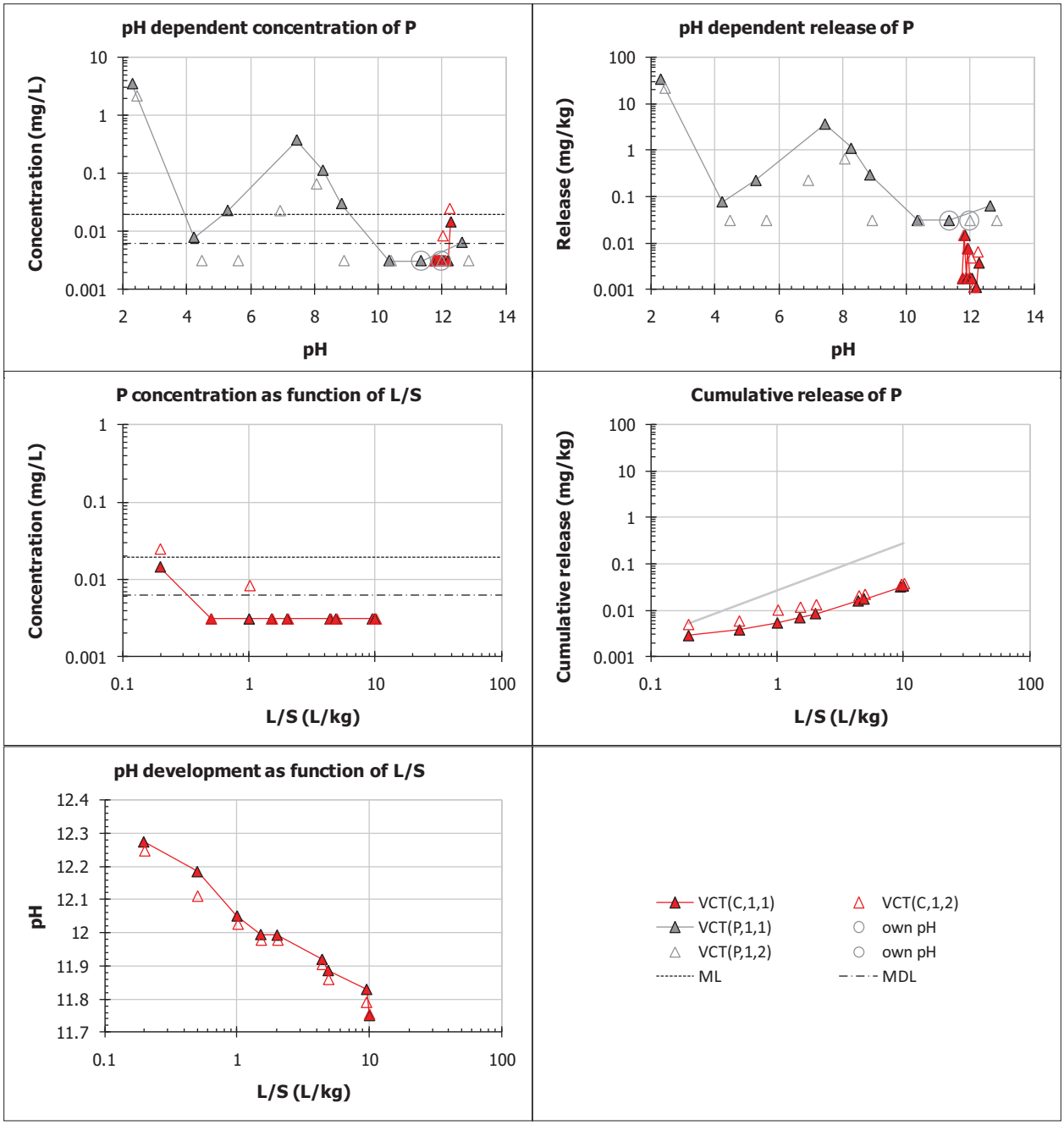
pH dependent concentration of P
Concentration (mg/L)
pH
pH dependent release of P
Release (mg/kg)
pH
P concentration as function of L/S
Concentration (mg/L)
L/S (L/kg)
Cumulative release of P
Cumulative release (mg/kg)
L/S (L/kg)
pH development as function of L/S
pH
L/S (L/kg)
VCT(C,1,1)
VCT(C,1,2)
VCT(P,1,1)
own pH
VCT(P,1,2)
own pH
ML
MDL

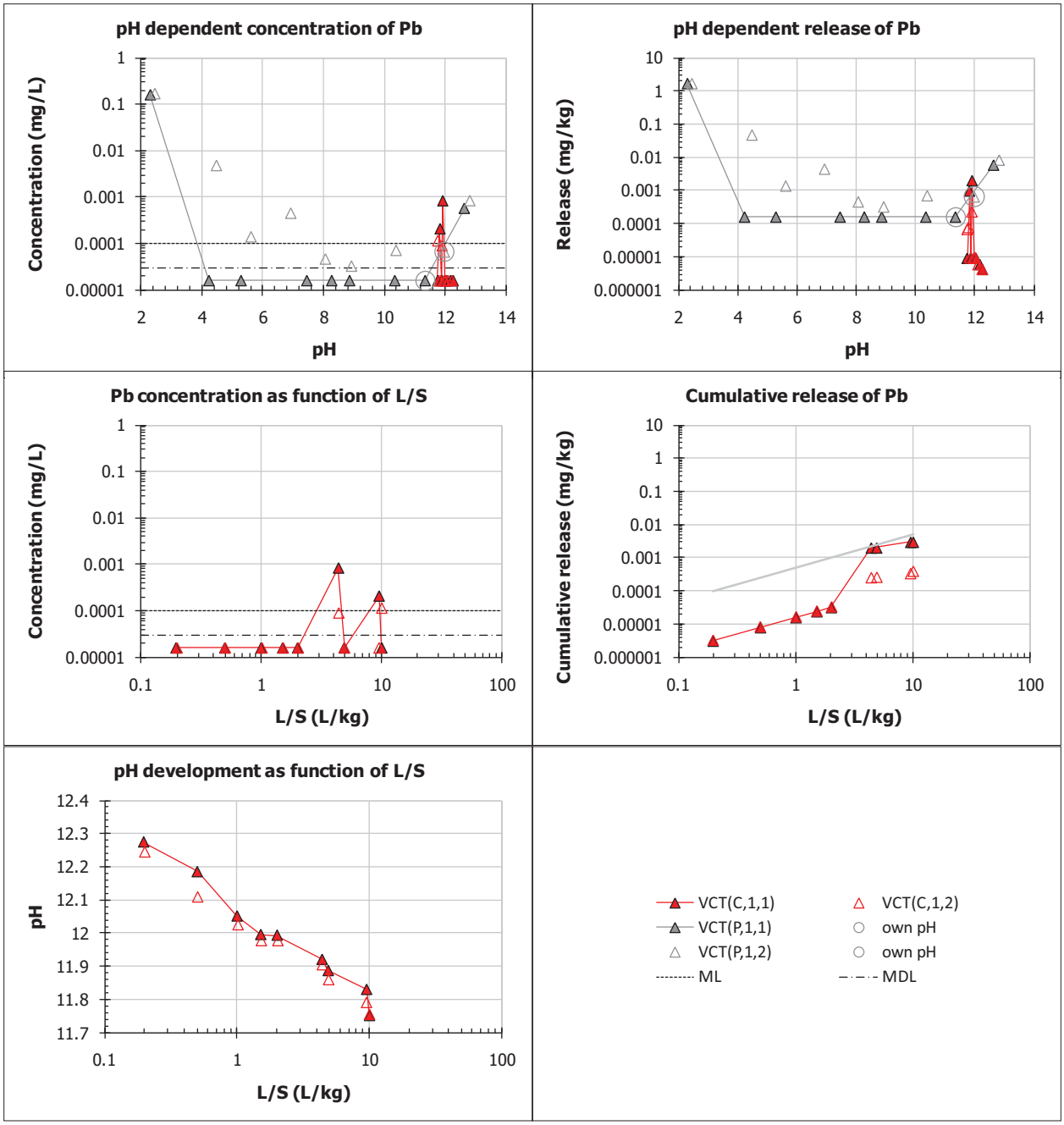
pH dependent concentration of Pb
Concentration (mg/L)
pH
pH dependent release of Pb
Release (mg/kg)
pH
Pb concentration as function of L/S
Concentration (mg/L)
L/S (L/kg)
Cumulative release of Pb
Cumulative release (mg/kg)
L/S (L/kg)
pH development as function of L/S
pH
L/S (L/kg)
VCT(C,1,1)
VCT(C,1,2)
VCT(P,1,1)
own pH
VCT(P,1,2)
own pH
ML
MDL

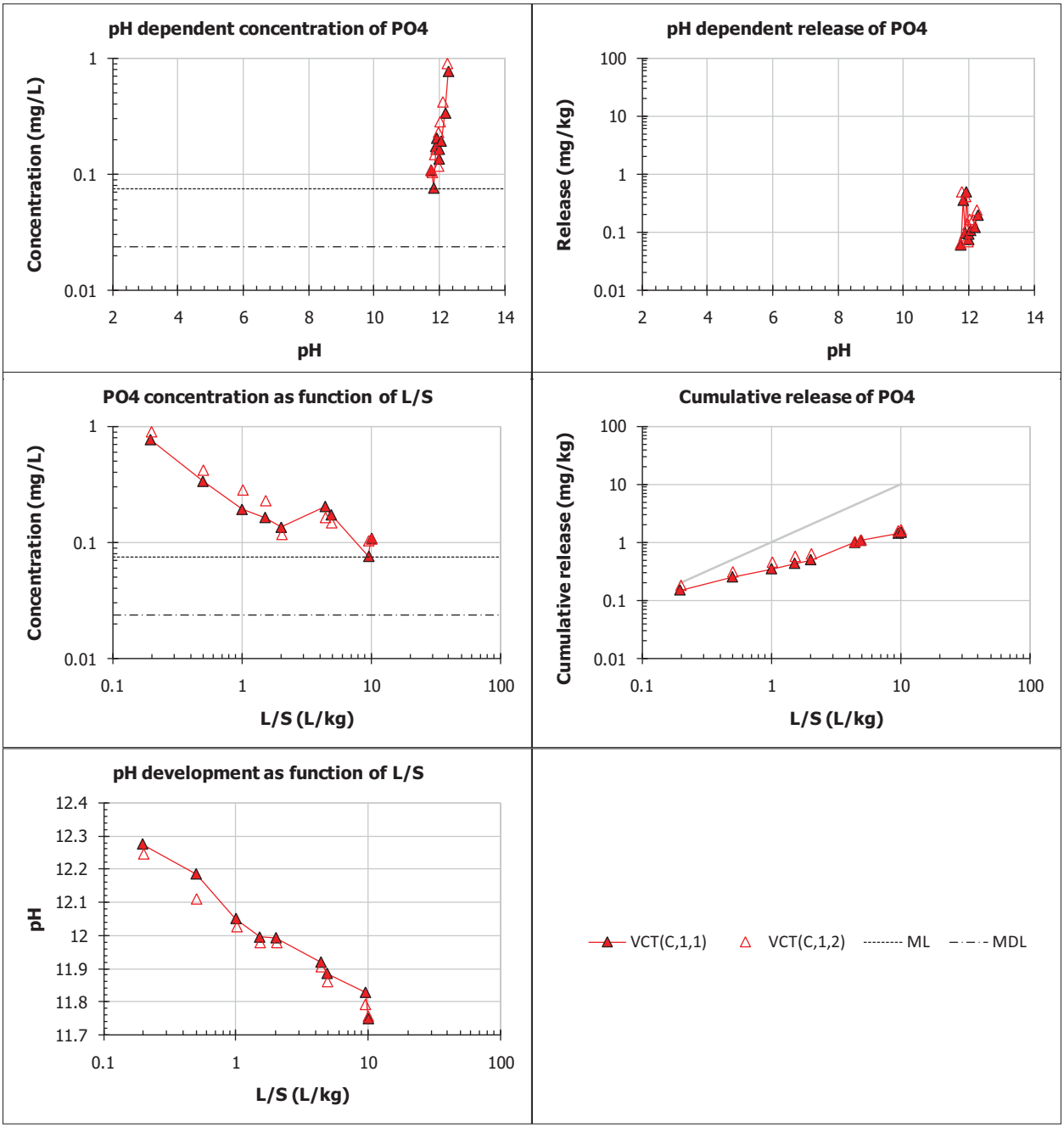
pH dependent concentration of PO4
Concentration (mg/L)
pH
pH dependent release of PO4
Release (mg/kg)
pH
PO4 concentration as function of L/S
Concentration (mg/L)
L/S (L/kg)
Cumulative release of PO4
Cumulative release (mg/kg)
L/S (L/kg)
pH development as function of L/S
pH
L/S (L/kg)
VCT(C,1,1)
VCT(C,1,2)
ML
MDL

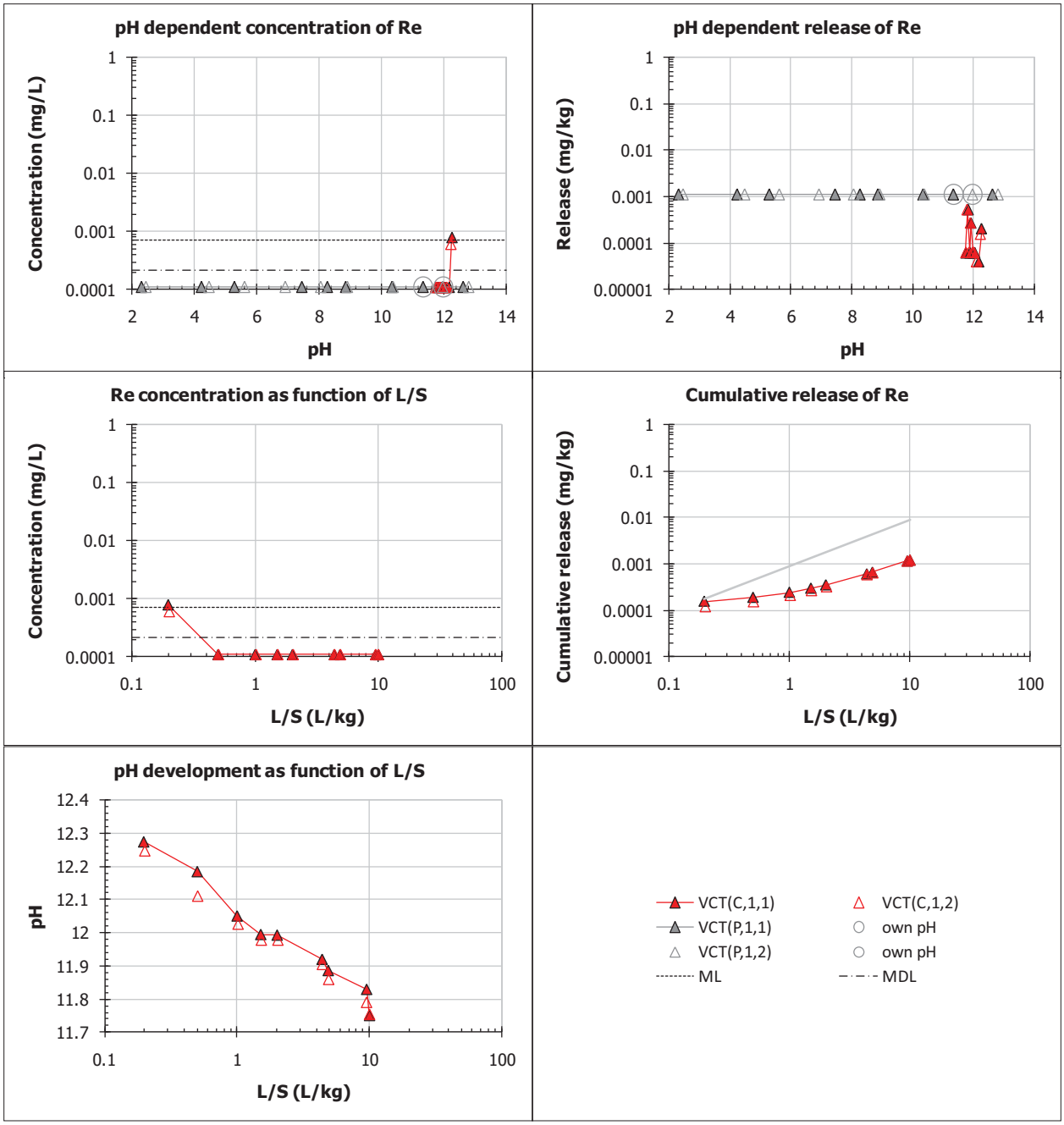
pH dependent concentration of Re
Concentration (mg/L)
pH
pH dependent release of Re
Release (mg/kg)
pH
Re concentration as function of L/S
Concentration (mg/L)
L/S (L/kg)
Cumulative release of Re
Cumulative release (mg/kg)
L/S (L/kg)
pH development as function of L/S
pH
L/S (L/kg)
VCT(C,1,1)
VCT(C,1,2)
VCT(P,1,1)
own pH
VCT(P,1,2)
own pH
ML
MDL

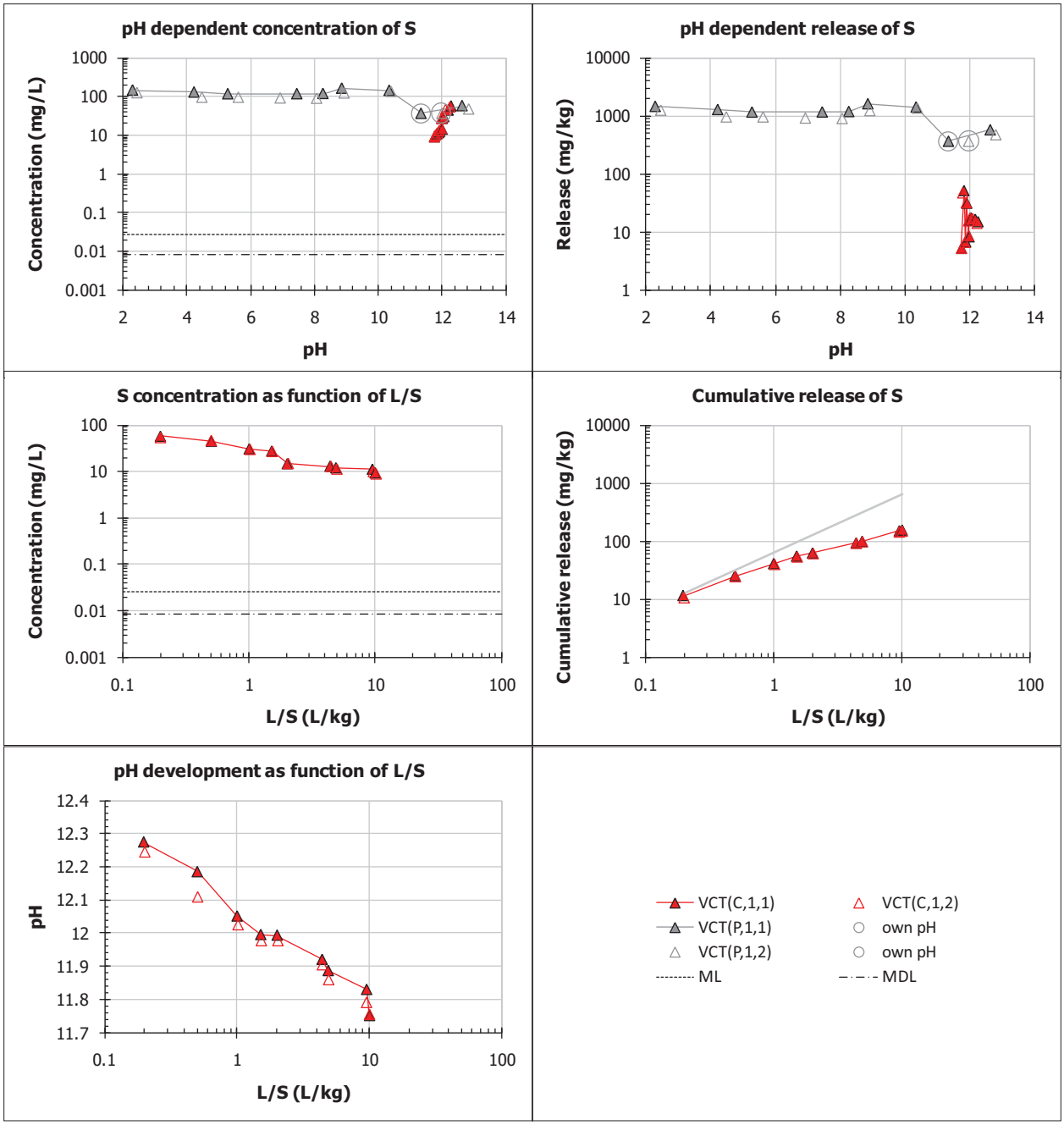
pH dependent concentration of S
Concentration (mg/L)
pH
pH dependent release of S
Release (mg/kg)
pH
S concentration as function of L/S
Concentration (mg/L)
L/S (L/kg)
Cumulative release of S
Cumulative release (mg/kg)
L/S (L/kg)
pH development as function of L/S
pH
L/S (L/kg)
VCT(C,1,1)
VCT(C,1,2)
VCT(P,1,1)
own pH
VCT(P,1,2)
own pH
ML
MDL

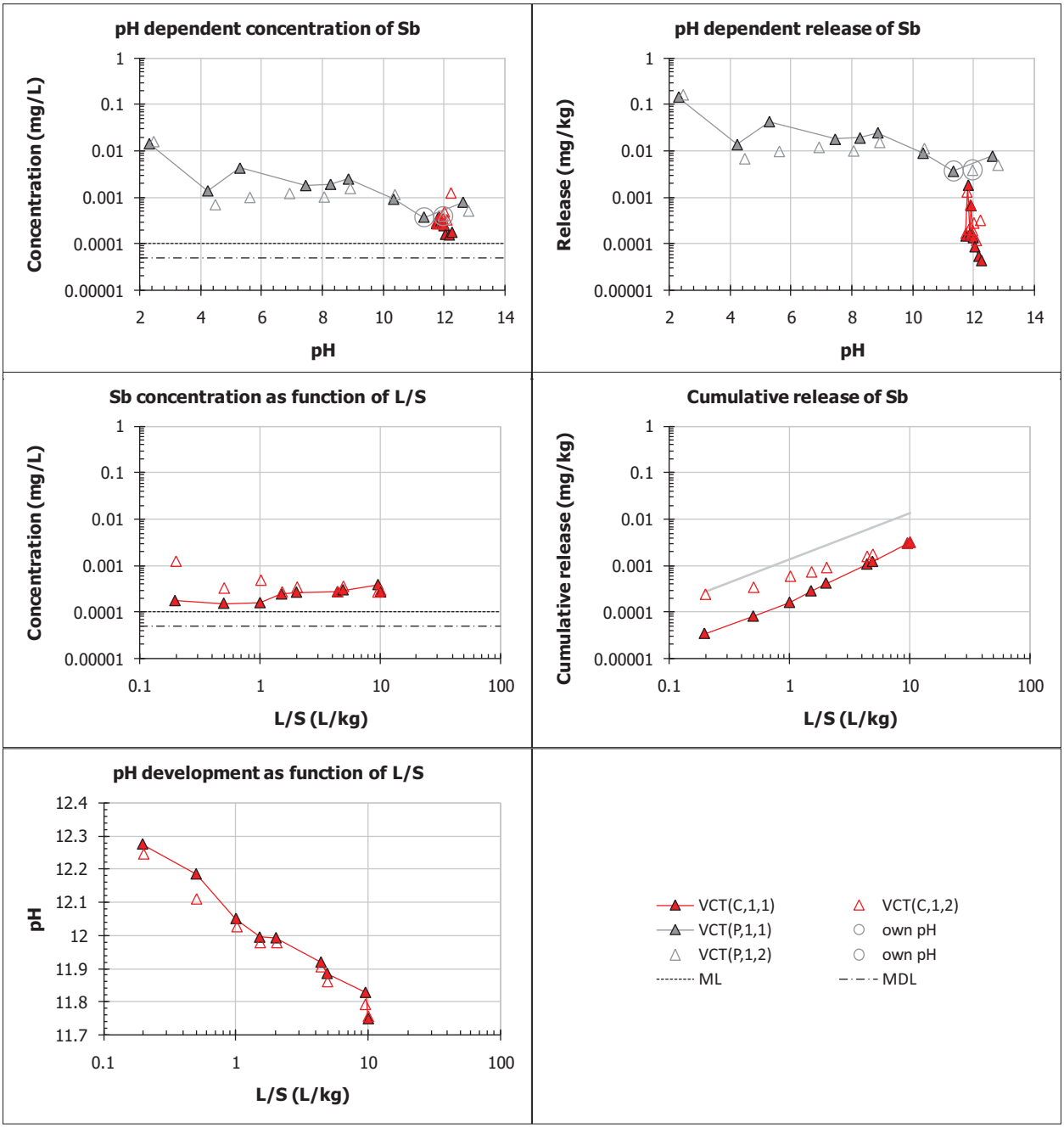
pH dependent concentration of Sb
Concentration (mg/L)
pH
pH dependent release of Sb
Release (mg/kg)
pH
Sb concentration as function of L/S
Concentration (mg/L)
L/S (L/kg)
Cumulative release of Sb
Cumulative release (mg/kg)
L/S (L/kg)
pH development as function of L/S
pH
L/S (L/kg)
VCT(C,1,1)
VCT(C,1,2)
VCT(P,1,1)
own pH
VCT(P,1,2)
own pH
ML
MDL

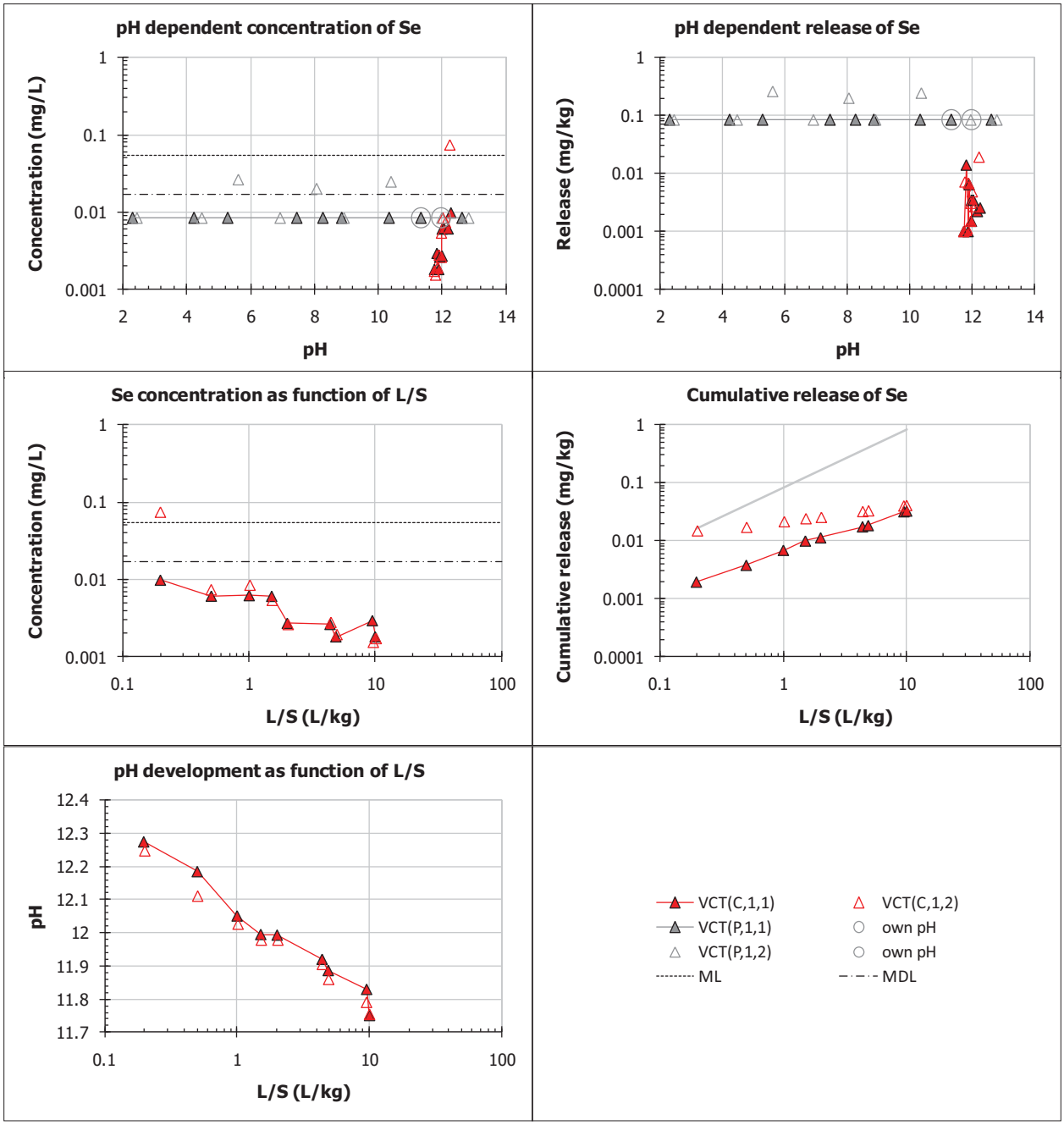
pH dependent concentration of Se
Concentration (mg/L)
pH
pH dependent release of Se
Release (mg/kg)
pH
Se concentration as function of L/S
Concentration (mg/L)
L/S (L/kg)
Cumulative release of Se
Cumulative release (mg/kg)
L/S (L/kg)
pH development as function of L/S
pH
L/S (L/kg)
VCT(C,1,1)
VCT(C,1,2)
VCT(P,1,1)
own pH
VCT(P,1,2)
own pH
ML
MDL

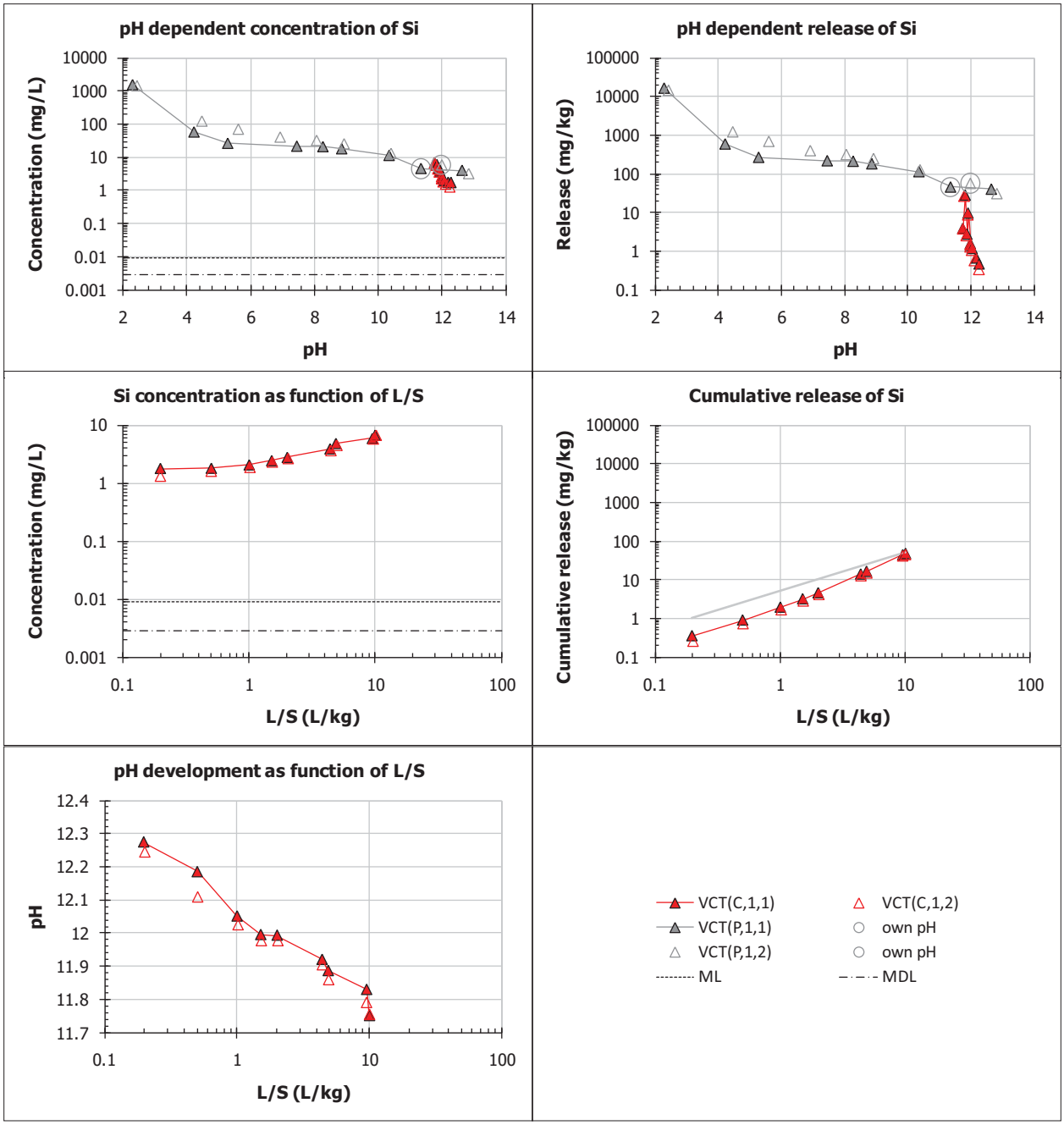
pH dependent concentration of Si
Concentration (mg/L)
pH
pH dependent release of Si
Release (mg/kg)
pH
Si concentration as function of L/S
Concentration (mg/L)
L/S (L/kg)
Cumulative release of Si
Cumulative release (mg/kg)
L/S (L/kg)
pH development as function of L/S
pH
L/S (L/kg)
VCT(C,1,1)
VCT(P,1,1)
VCT(P,1,2)
ML
VCT(C,1,2)
own pH
own pH
MDL

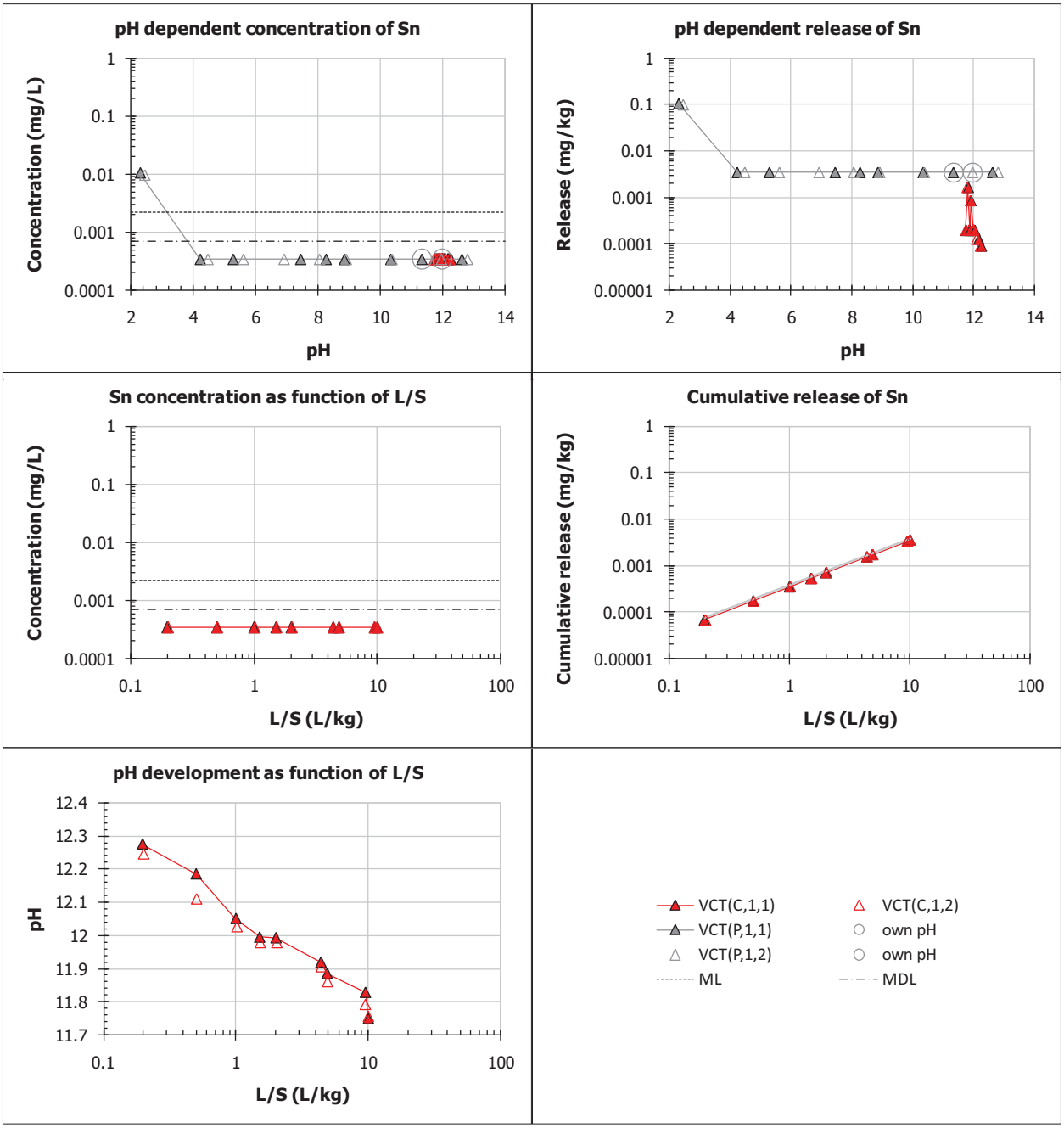
pH dependent concentration of Sn
Concentration (mg/L)
pH
pH dependent release of Sn
Release (mg/kg)
pH
Sn concentration as function of L/S
Concentration (mg/L)
L/S (L/kg)
Cumulative release of Sn
Cumulative release (mg/kg)
L/S (L/kg)
pH development as function of L/S
pH
L/S (L/kg)
VCT(C,1,1)
VCT(C,1,2)
VCT(P,1,1)
own pH
VCT(P,1,2)
own pH
ML
MDL

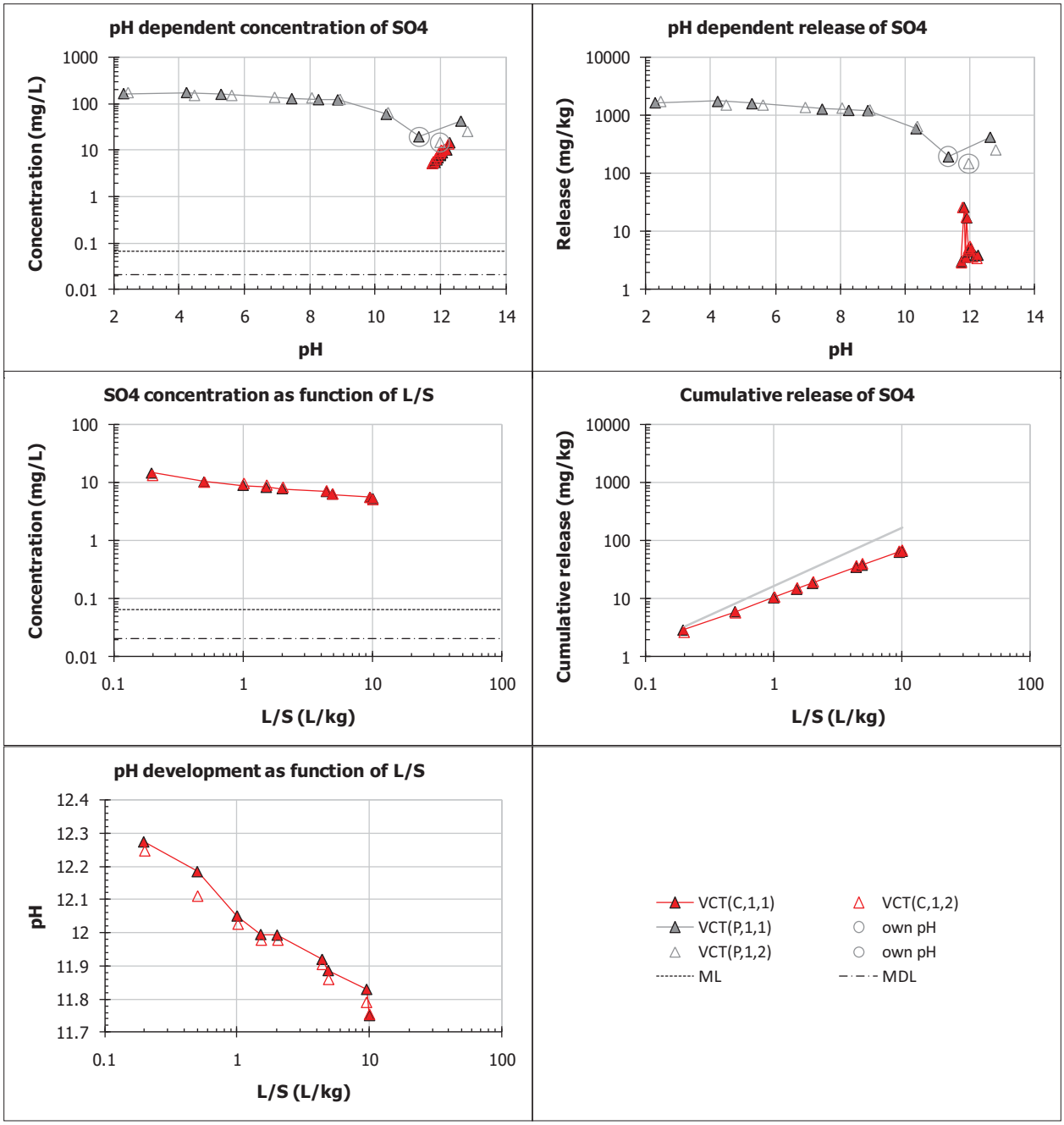
pH dependent concentration of SO4
Concentration (mg/L)
pH
pH dependent release of SO4
Release (mg/kg)
pH
SO4 concentration as function of L/S
Concentration (mg/L)
L/S (L/kg)
Cumulative release of SO4
Cumulative release (mg/kg)
L/S (L/kg)
pH development as function of L/S
pH
L/S (L/kg)
VCT(C,1,1)
VCT(C,1,2)
VCT(P,1,1)
own pH
VCT(P,1,2)
own pH
ML
MDL

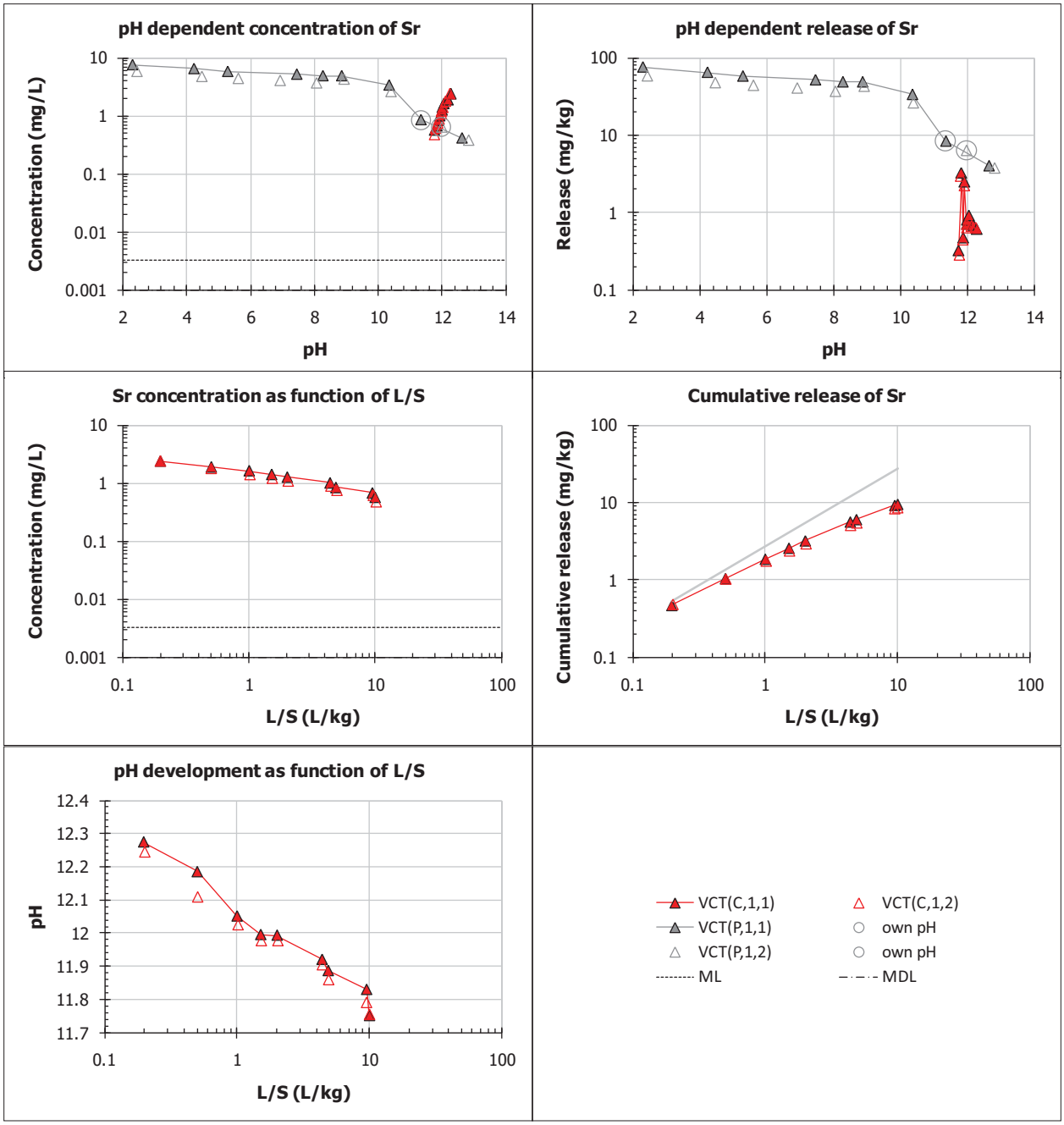
pH dependent concentration of Sr
Concentration (mg/L)
pH
pH dependent release of Sr
Release (mg/kg)
pH
Sr concentration as function of L/S
Concentration (mg/L)
L/S (L/kg)
Cumulative release of Sr
Cumulative release (mg/kg)
L/S (L/kg)
pH development as function of L/S
pH
L/S (L/kg)
VCT(C,1,1)
VCT(C,1,2)
VCT(P,1,1)
own pH
VCT(P,1,2)
own pH
ML
MDL

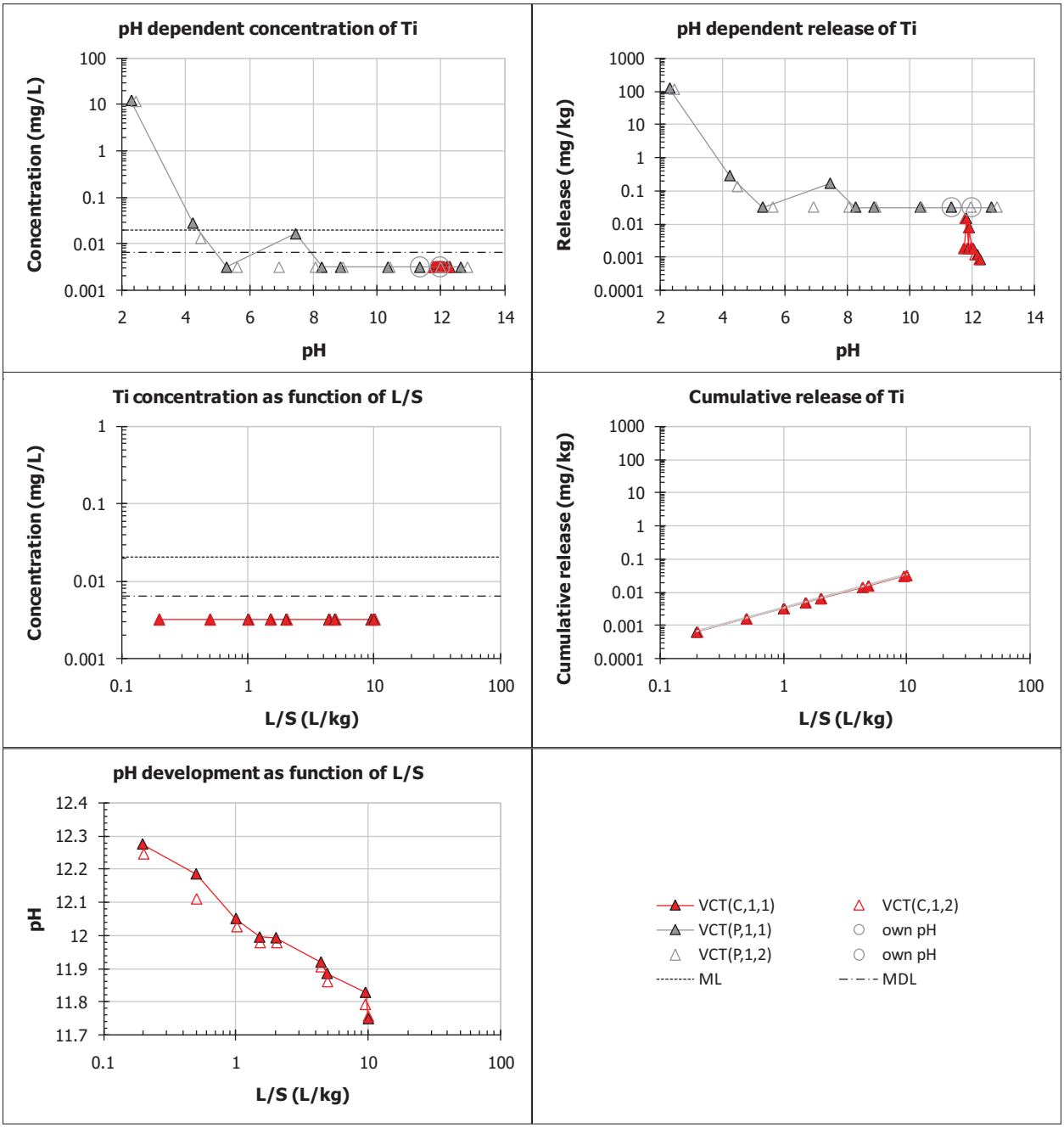
pH dependent concentration of Ti
Concentration (mg/L)
pH
pH dependent release of Ti
Release (mg/kg)
pH
Ti concentration as function of L/S
Concentration (mg/L)
L/S (L/kg)
Cumulative release of Ti
Cumulative release (mg/kg)
L/S (L/kg)
pH development as function of L/S
pH
L/S (L/kg)
VCT(C,1,1)
VCT(C,1,2)
VCT(P,1,1)
own pH
VCT(P,1,2)
own pH
ML
MDL

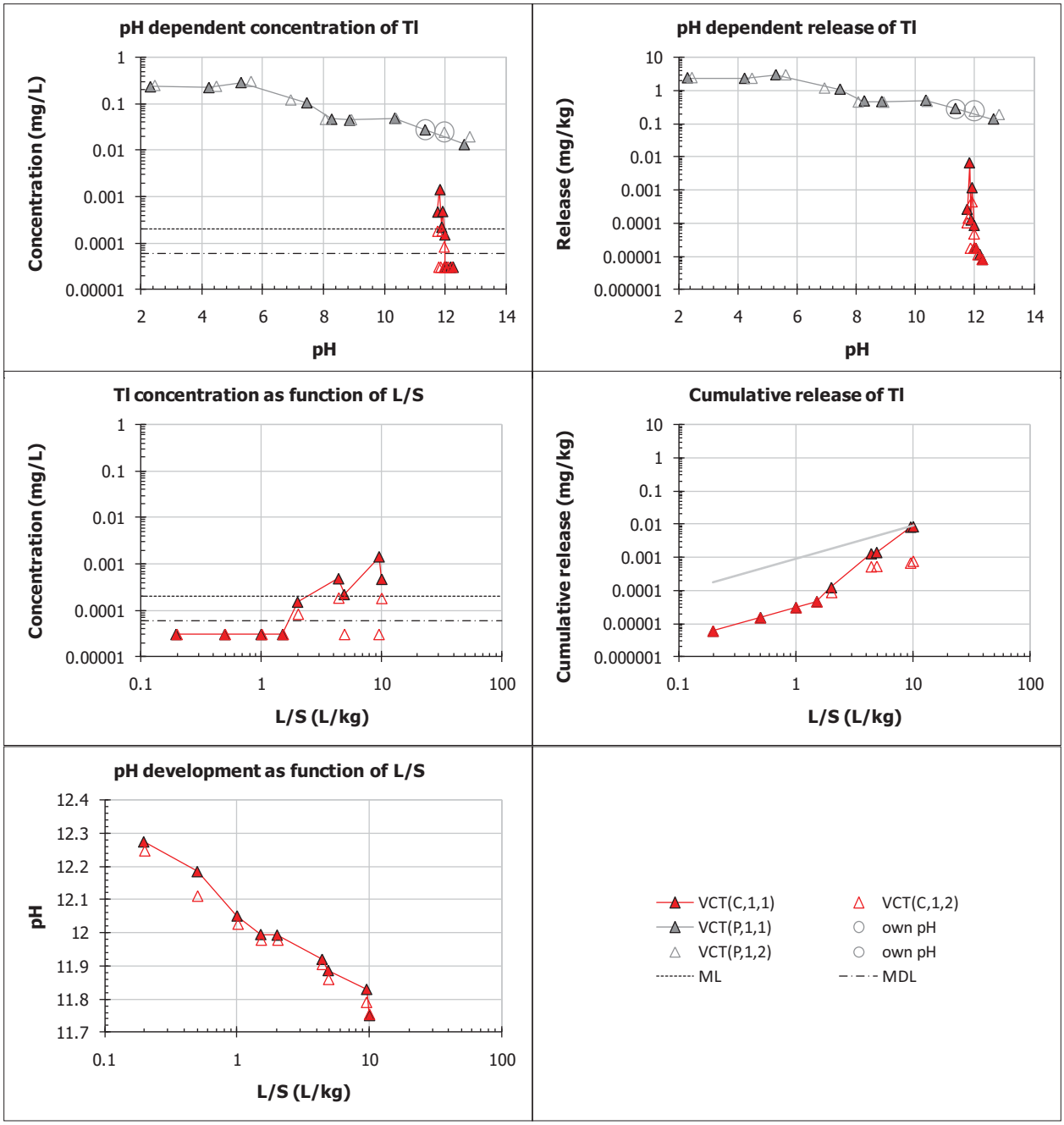
pH dependent concentration of Tl
Concentration (mg/L)
pH
pH dependent release of Tl
Release (mg/kg)
pH
Tl concentration as function of L/S
Concentration (mg/L)
L/S (L/kg)
Cumulative release of Tl
Cumulative release (mg/kg)
L/S (L/kg)
pH development as function of L/S
pH
L/S (L/kg)
VCT(C,1,1)
VCT(C,1,2)
VCT(P,1,1)
own pH
VCT(P,1,2)
own pH
ML
MDL

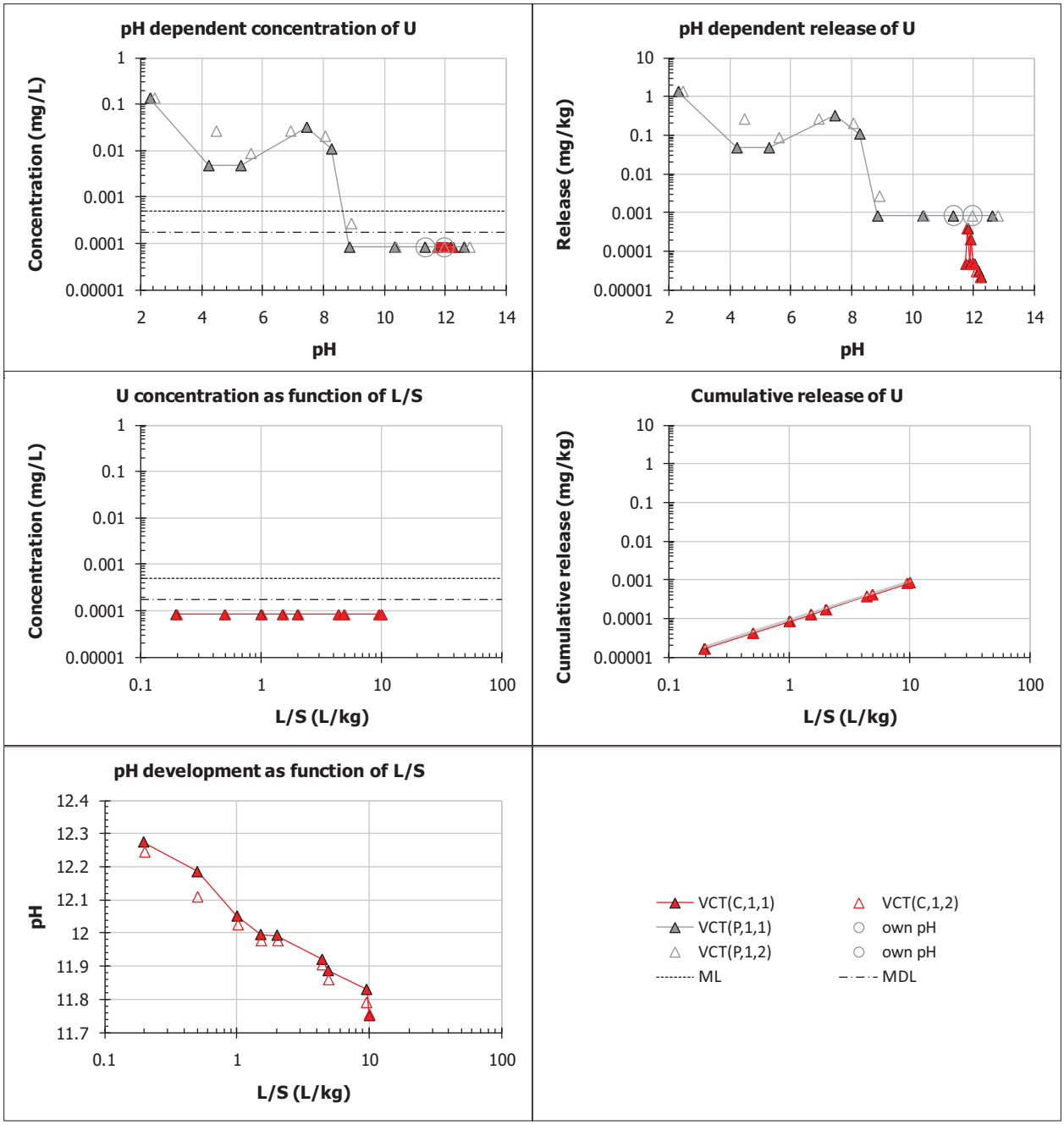
pH dependent concentration of U
Concentration (mg/L)
pH
pH dependent release of U
Release (mg/kg)
pH
U concentration as function of L/S
Concentration (mg/L)
L/S (L/kg)
Cumulative release of U
Cumulative release (mg/kg)
L/S (L/kg)
pH development as function of L/S
pH
L/S (L/kg)
VCT(C,1,1)
VCT(P,1,1)
VCT(P,1,2)
ML
VCT(C,1,2)
own pH
own pH
MDL

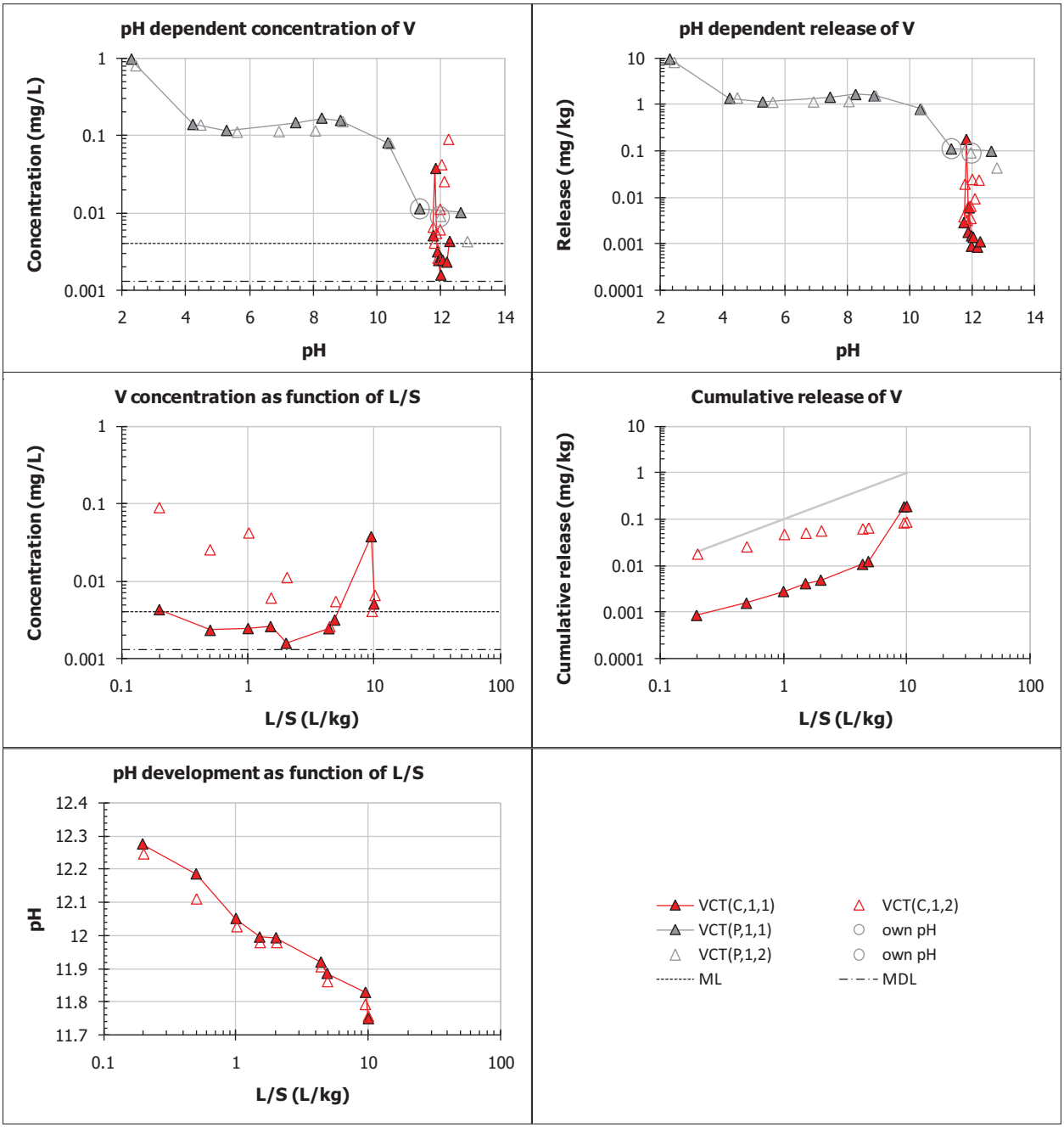
pH dependent concentration of V
Concentration (mg/L)
pH
pH dependent release of V
Release (mg/kg)
pH
V concentration as function of L/S
Concentration (mg/L)
L/S (L/kg)
Cumulative release of V
Cumulative release (mg/kg)
L/S (L/kg)
pH development as function of L/S
pH
L/S (L/kg)
VCT(C,1,1)
VCT(C,1,2)
VCT(P,1,1)
own pH
VCT(P,1,2)
own pH
ML
MDL

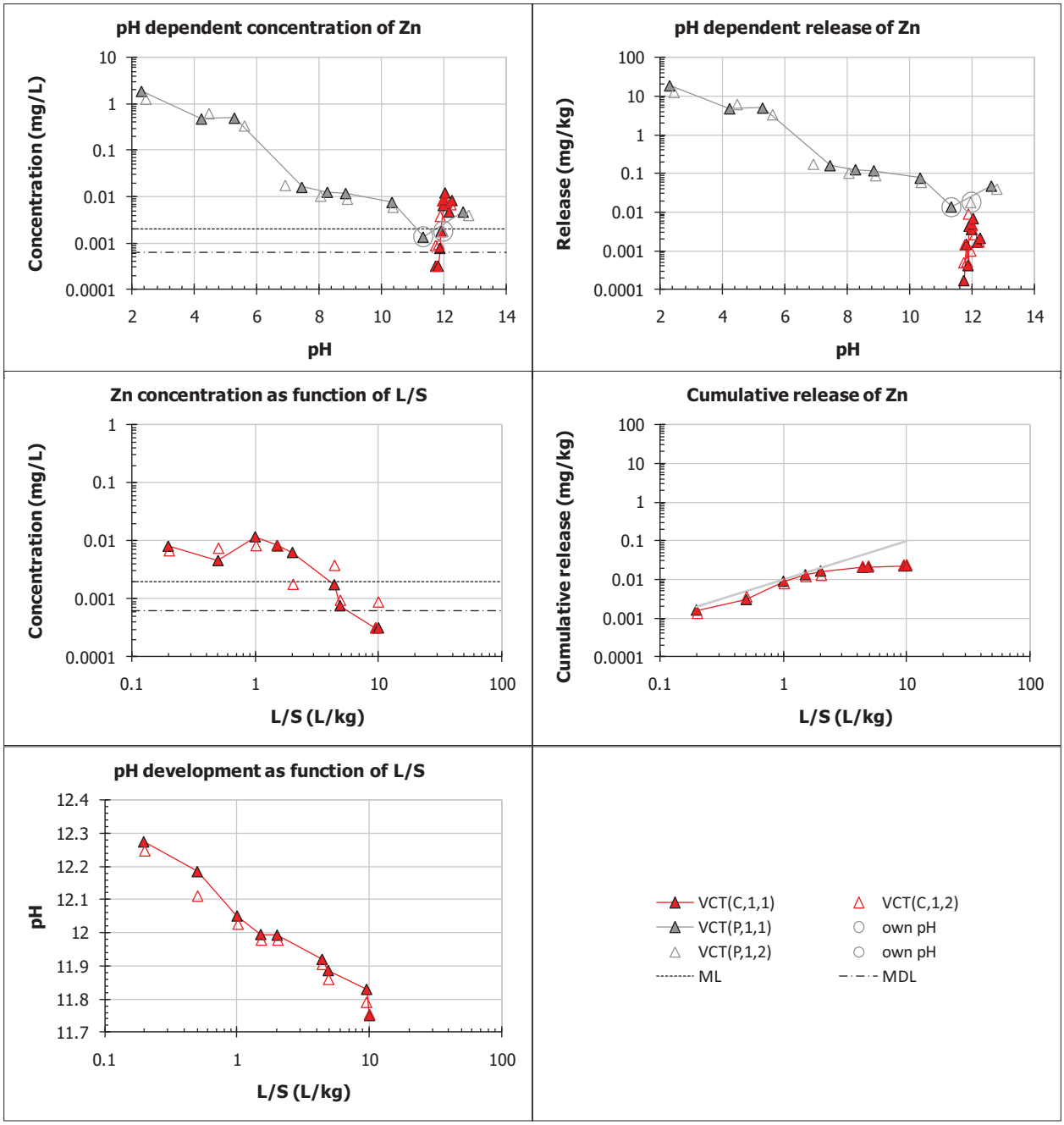
pH dependent concentration of Zn
Concentration (mg/L)
pH
pH dependent release of Zn
Release (mg/kg)
pH
Zn concentration as function of L/S
Concentration (mg/L)
L/S (L/kg)
Cumulative release of Zn
Cumulative release (mg/kg)
L/S (L/kg)
pH development as function of L/S
pH
L/S (L/kg)
VCT(C,1,1)
VCT(C,1,2)
VCT(P,1,1)
own pH
VCT(P,1,2)
own pH
ML
MDL

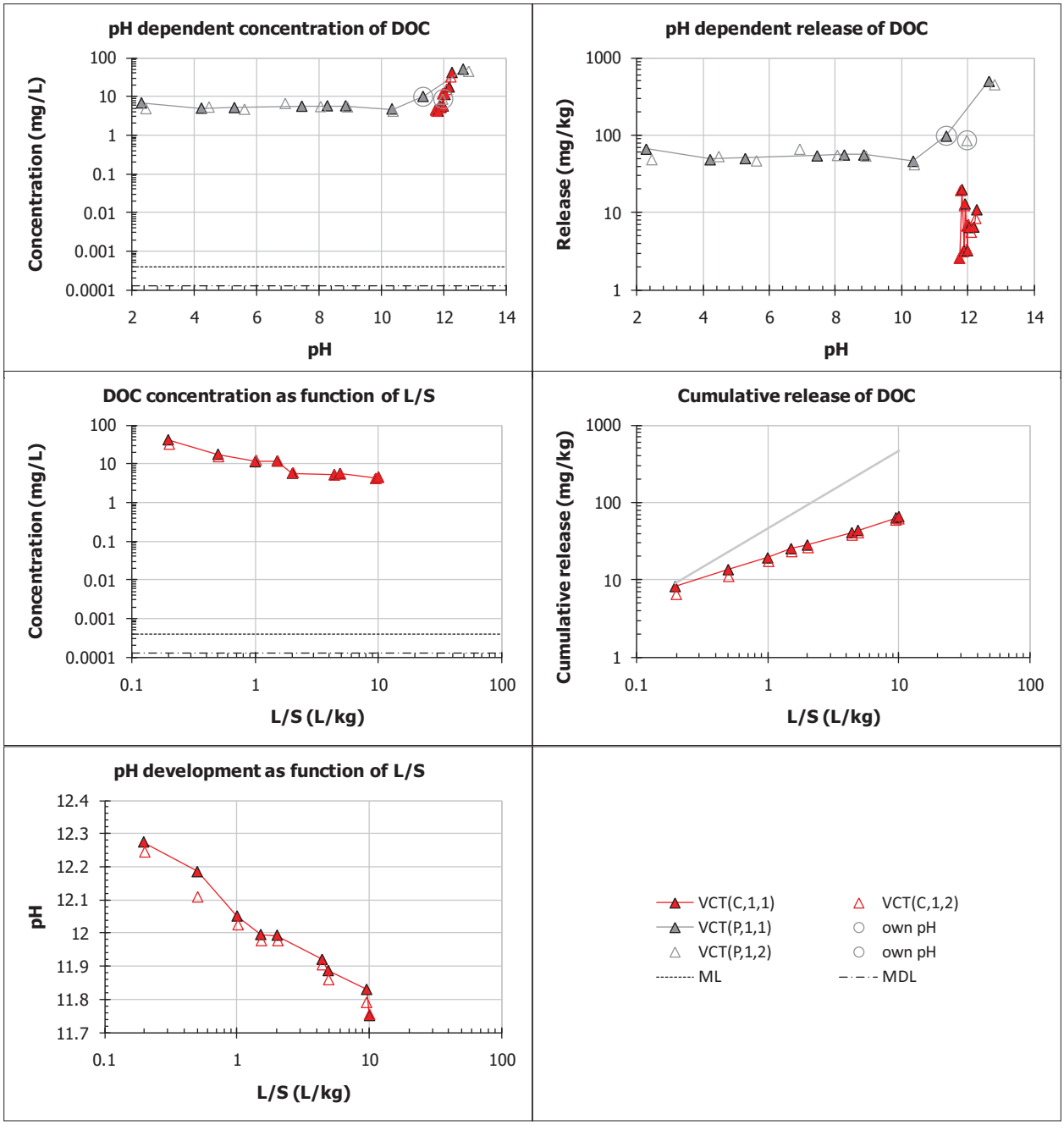
pH dependent concentration of DOC
Concentration (mg/L)
pH
pH dependent release of DOC
Release (mg/kg)
pH
DOC concentration as function of L/S
Concentration (mg/L)
L/S (L/kg)
Cumulative release of DOC
Cumulative release (mg/kg)
L/S (L/kg)
pH development as function of L/S
pH
L/S (L/kg)
VCT(C,1,1)
VCT(C,1,2)
VCT(P,1,1)
own pH
VCT(P,1,2)
own pH
ML
MDL

6.5 APPENDIX E: METHOD 1315 RESULTS (SUMMARY GRAPHS)

The schematic below indicates the resultant output graphs for Methods 1313 and 1315 for granular materials. Materials are compared individual for a single measured constituent, and values of concentration as a function of pH for Method 1315 (monolith test) are compared with values obtained from Method 1313.

Method 1313 – constituent concentration as a function of pH, expressed in mg/L; overlaid are pH v. concentration values for Method 1315	Method 1313 – constituent concentration as a function of pH, expressed in mg/kg-solid material
Method 1315 – constituent concentration as a function of liquid-solid ratio	Method 1315 – cumulative constituent release as a function of liquid-solid ratio, expressed in mg/m^2-surface area
Method 1315 – constituent flux as a function of time, expressed in mg/m2-surface area/s	Legend

6.5.1 Method 1315 Results for BGM

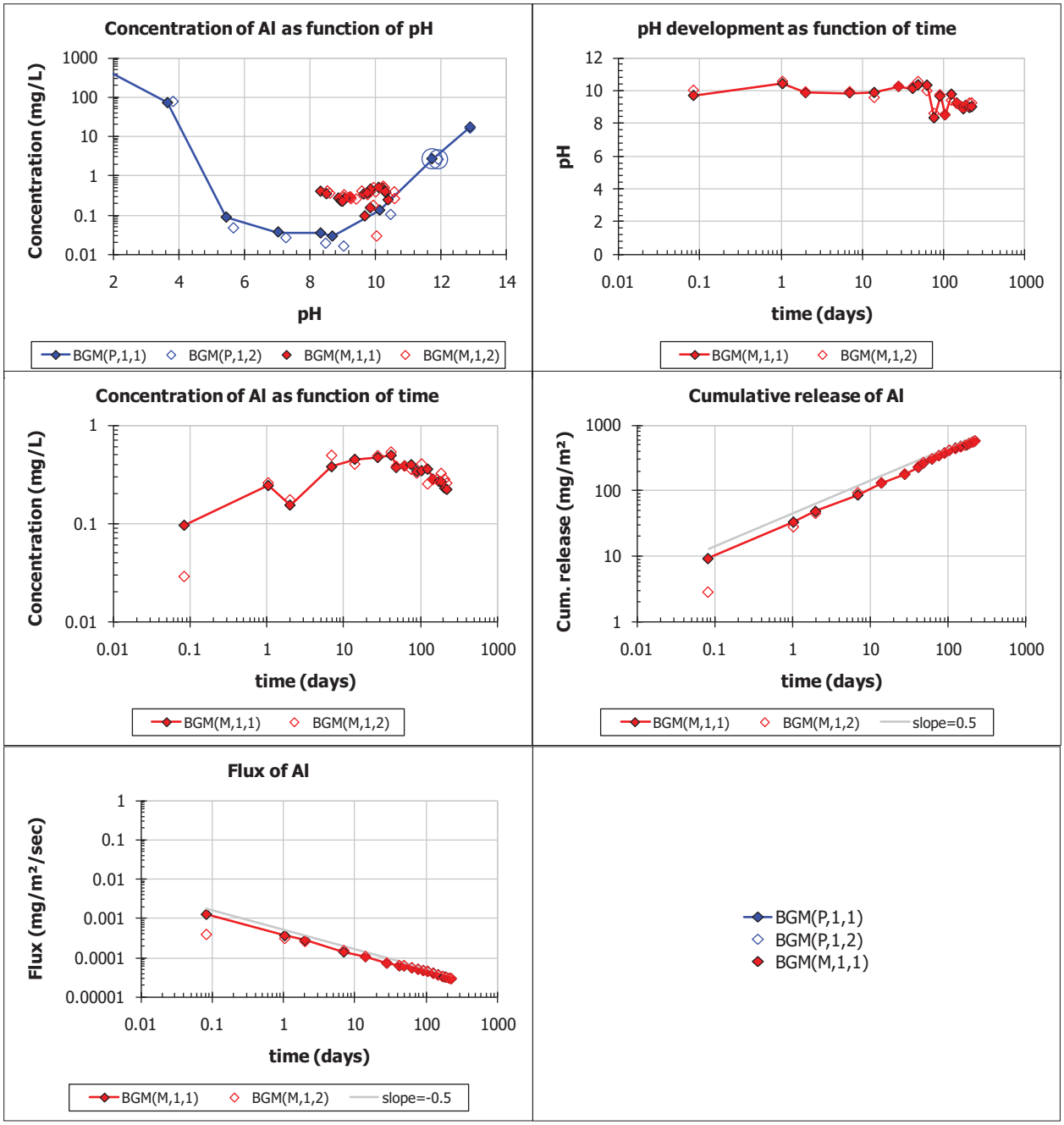

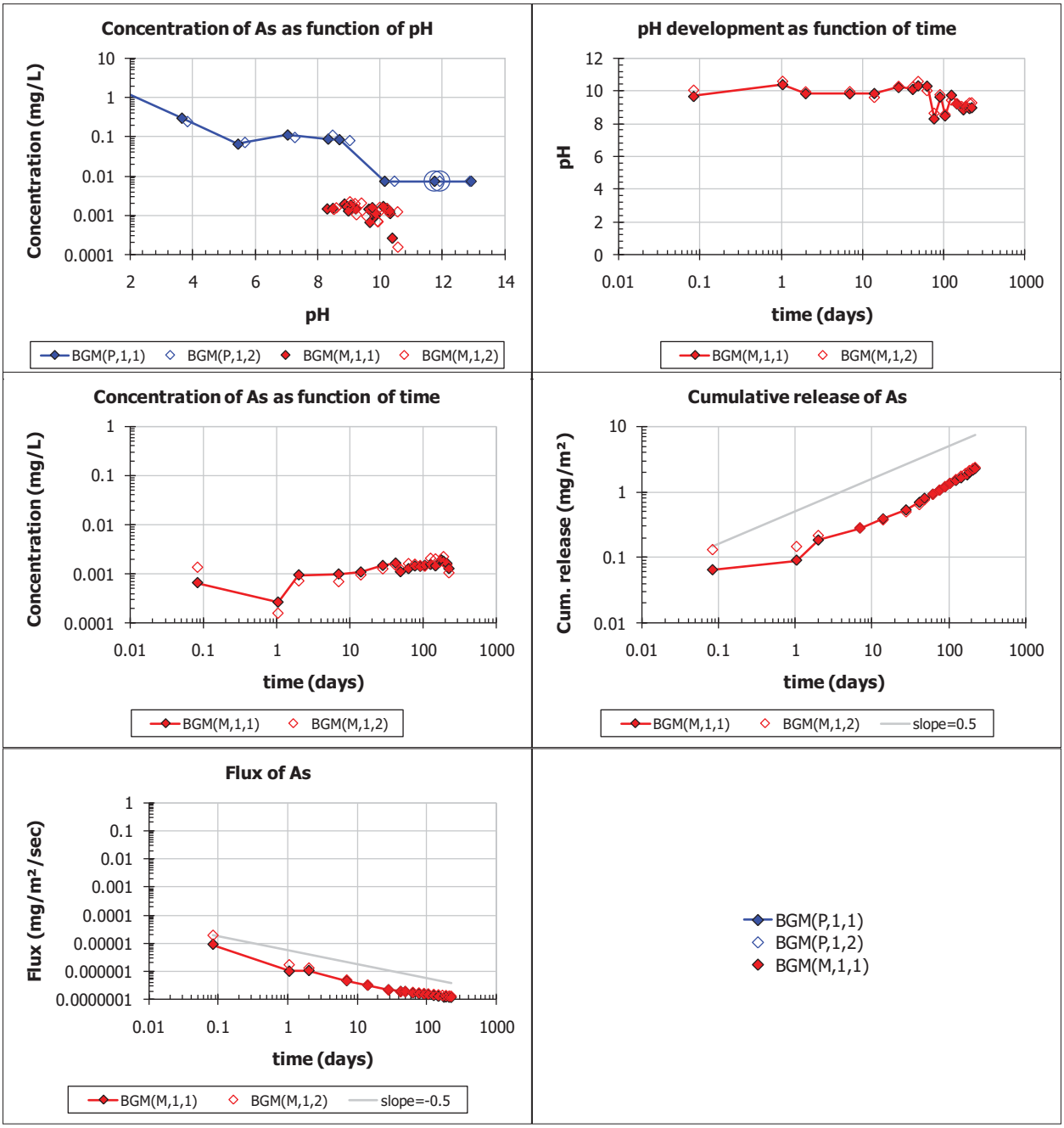
Concentration of As as function of pH
Concentration (mg/L)
pH
BGM(P,1,1)
BGM(P,1,2)
BGM(M,1,1)
BGM(M,1,2)
pH development as function of time
pH
time (days)
BGM(M,1,1)
BGM(M,1,2)
Concentration of As as function of time
Concentration (mg/L)
time (days)
BGM(M,1,1)
BGM(M,1,2)
Cumulative release of As
Cum. release (mg/m²)
time (days)
BGM(M,1,1)
BGM(M,1,2)
slope=0.5
Flux of As
Flux (mg/m²/sec)
time (days)
BGM(M,1,1)
BGM(M,1,2)
slope=-0.5
BGM(P,1,1)
BGM(P,1,2)
BGM(M,1,1)

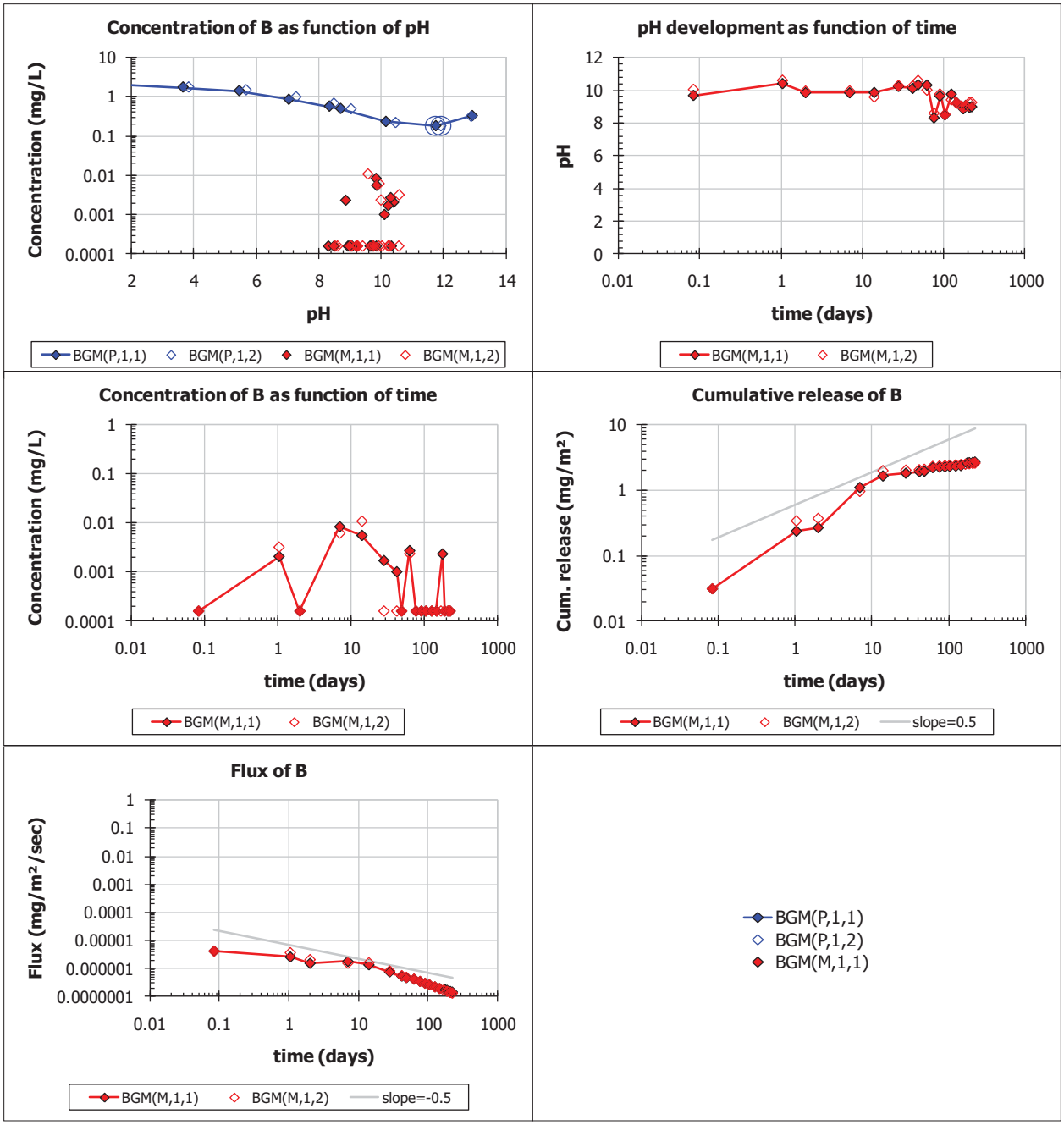
Concentration of B as function of pH
Concentration (mg/L)
pH
BGM(P,1,1)
BGM(P,1,2)
BGM(M,1,1)
BGM(M,1,2)
pH development as function of time
pH
time (days)
BGM(M,1,1)
BGM(M,1,2)
Concentration of B as function of time
Concentration (mg/L)
time (days)
BGM(M,1,1)
BGM(M,1,2)
Cumulative release of B
Cum. release (mg/m²)
time (days)
BGM(M,1,1)
BGM(M,1,2)
slope=0.5
Flux of B
Flux (mg/m²/sec)
time (days)
BGM(M,1,1)
BGM(M,1,2)
slope=-0.5
BGM(P,1,1)
BGM(P,1,2)
BGM(M,1,1)

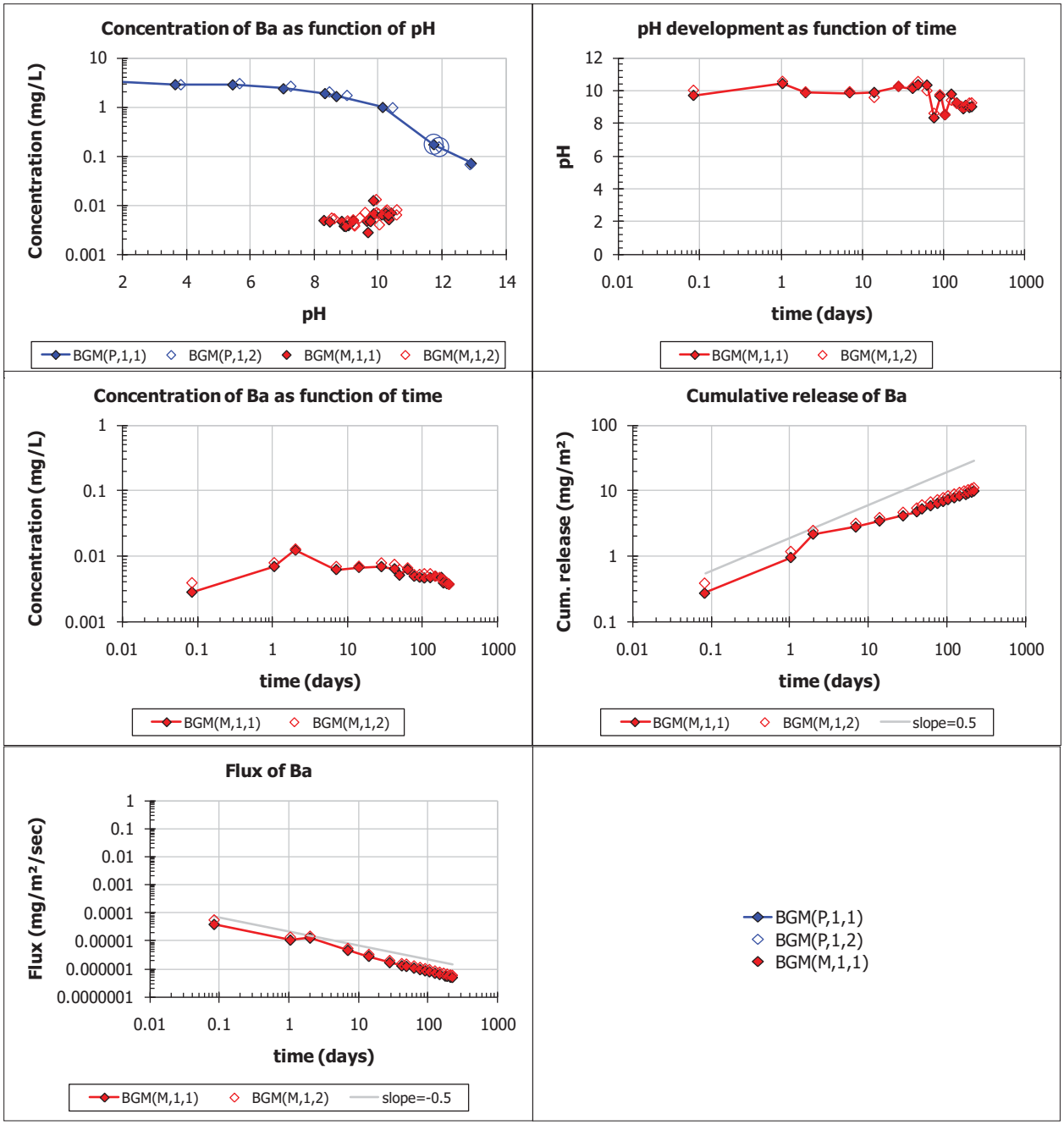
Concentration of Ba as function of pH
Concentration (mg/L)
pH
BGM(P,1,1)
BGM(P,1,2)
BGM(M,1,1)
BGM(M,1,2)
pH development as function of time
pH
time (days)
BGM(M,1,1)
BGM(M,1,2)
Concentration of Ba as function of time
Concentration (mg/L)
time (days)
BGM(M,1,1)
BGM(M,1,2)
Cumulative release of Ba
Cum. release (mg/m²)
time (days)
BGM(M,1,1)
BGM(M,1,2)
slope=0.5
Flux of Ba
Flux (mg/m²/sec)
time (days)
BGM(M,1,1)
BGM(M,1,2)
slope=-0.5
BGM(P,1,1)
BGM(P,1,2)
BGM(M,1,1)

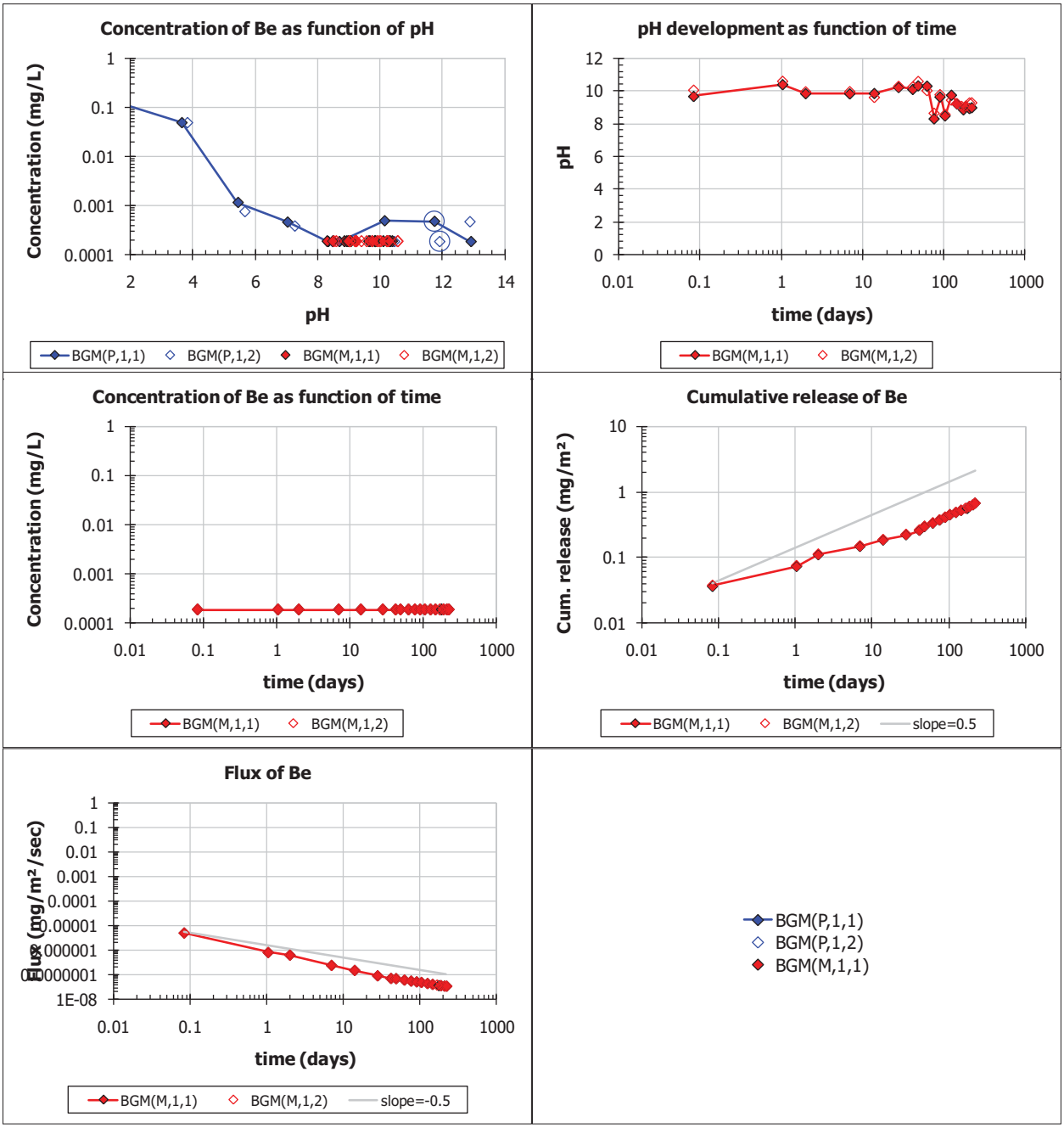
Concentration of Be as function of pH
Concentration (mg/L)
pH
BGM(P,1,1)
BGM(P,1,2)
BGM(M,1,1)
BGM(M,1,2)
pH development as function of time
pH
time (days)
BGM(M,1,1)
BGM(M,1,2)
Concentration of Be as function of time
Concentration (mg/L)
time (days)
BGM(M,1,1)
BGM(M,1,2)
Cumulative release of Be
Cum. release (mg/m²)
time (days)
BGM(M,1,1)
BGM(M,1,2)
slope=0.5
Flux of Be
Flux (mg/m²/sec)
time (days)
BGM(M,1,1)
BGM(M,1,2)
slope=-0.5
BGM(P,1,1)
BGM(P,1,2)
BGM(M,1,1)

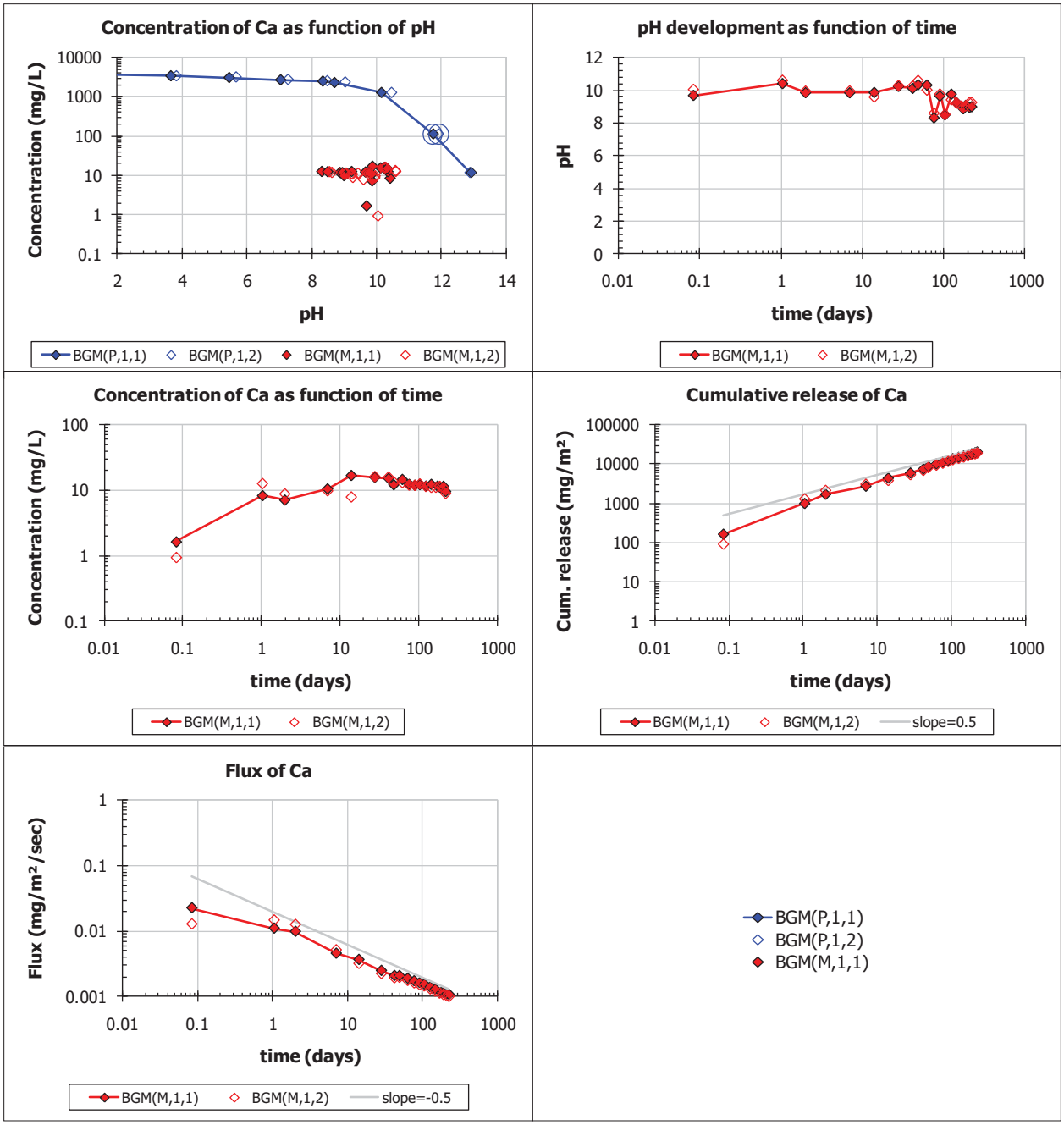
Concentration of Ca as function of pH
Concentration (mg/L)
pH
BGM(P,1,1)
BGM(P,1,2)
BGM(M,1,1)
BGM(M,1,2)
pH development as function of time
pH
time (days)
BGM(M,1,1)
BGM(M,1,2)
Concentration of Ca as function of time
Concentration (mg/L)
time (days)
BGM(M,1,1)
BGM(M,1,2)
Cumulative release of Ca
Cum. release (mg/m²)
time (days)
BGM(M,1,1)
BGM(M,1,2)
slope=0.5
Flux of Ca
Flux (mg/m²/sec)
time (days)
BGM(M,1,1)
BGM(M,1,2)
slope=-0.5
BGM(P,1,1)
BGM(P,1,2)
BGM(M,1,1)

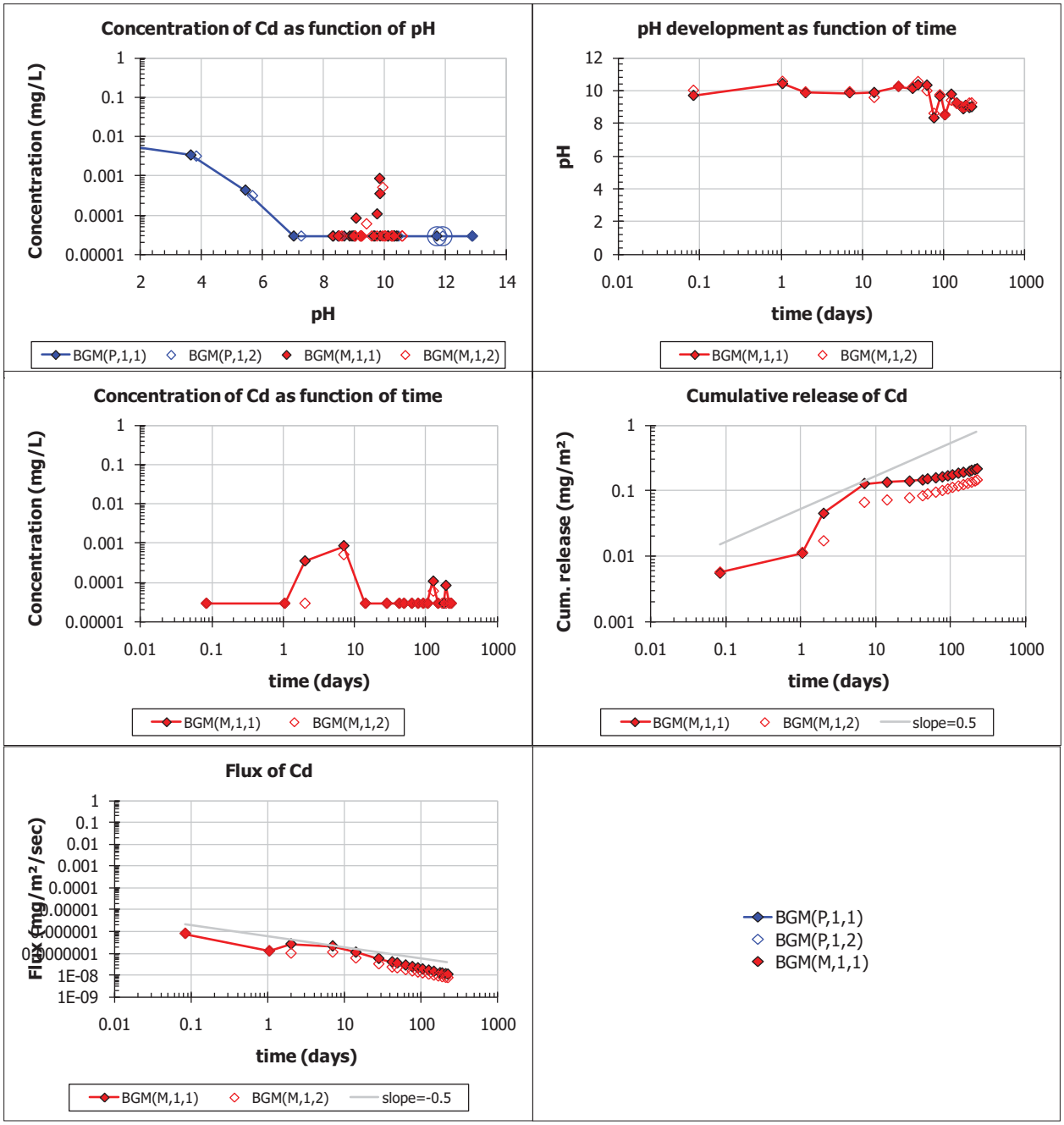
Concentration of Cd as function of pH
Concentration (mg/L)
pH
BGM(P,1,1)
BGM(P,1,2)
BGM(M,1,1)
BGM(M,1,2)
pH development as function of time
pH
time (days)
BGM(M,1,1)
BGM(M,1,2)
Concentration of Cd as function of time
Concentration (mg/L)
time (days)
BGM(M,1,1)
BGM(M,1,2)
Cumulative release of Cd
Cum. release (mg/m²)
time (days)
BGM(M,1,1)
BGM(M,1,2)
slope=0.5
Flux of Cd
Flux (mg/m²/sec)
time (days)
BGM(M,1,1)
BGM(M,1,2)
slope=-0.5
BGM(P,1,1)
BGM(P,1,2)
BGM(M,1,1)

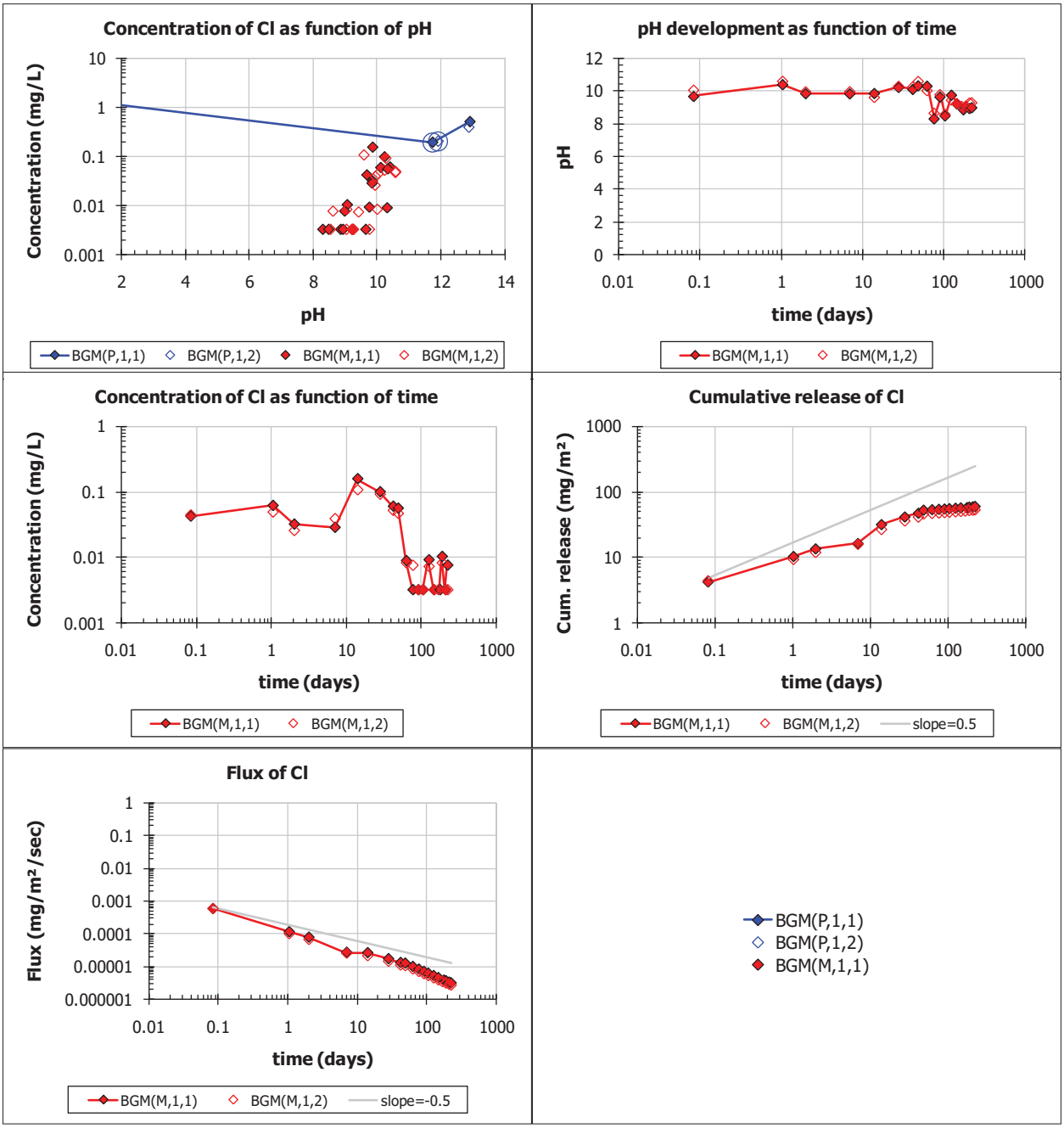
Concentration of Cl as function of pH
Concentration (mg/L)
pH
BGM(P,1,1)
BGM(P,1,2)
BGM(M,1,1)
BGM(M,1,2)
pH development as function of time
pH
time (days)
BGM(M,1,1)
BGM(M,1,2)
Concentration of Cl as function of time
Concentration (mg/L)
time (days)
BGM(M,1,1)
BGM(M,1,2)
Cumulative release of Cl
Cum. release (mg/m²)
time (days)
BGM(M,1,1)
BGM(M,1,2)
slope=0.5
Flux of Cl
Flux (mg/m²/sec)
time (days)
BGM(M,1,1)
BGM(M,1,2)
slope=-0.5
BGM(P,1,1)
BGM(P,1,2)
BGM(M,1,1)

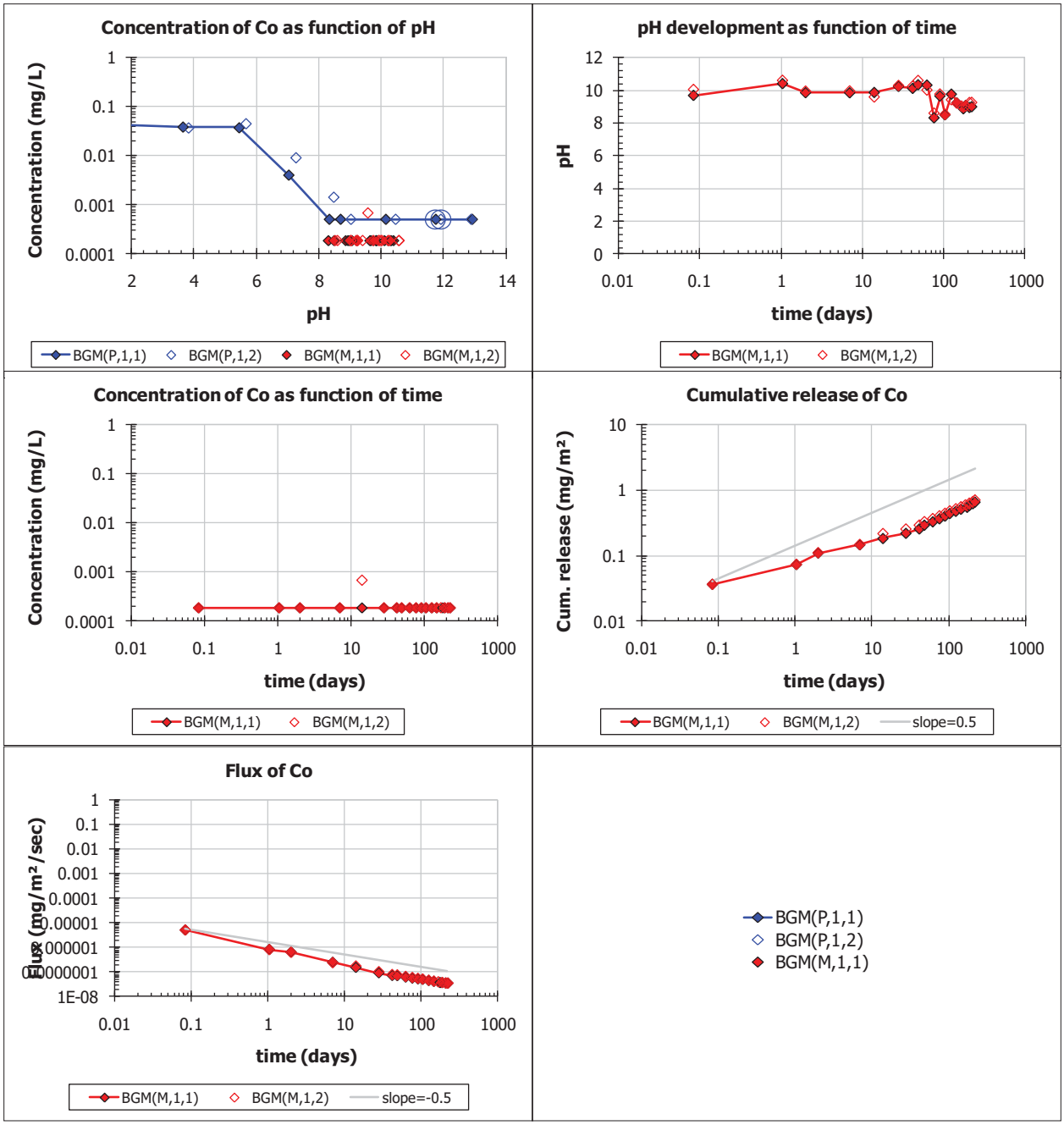
Concentration of Co as function of pH
Concentration (mg/L)
pH
BGM(P,1,1)
BGM(P,1,2)
BGM(M,1,1)
BGM(M,1,2)
pH development as function of time
pH
time (days)
BGM(M,1,1)
BGM(M,1,2)
Concentration of Co as function of time
Concentration (mg/L)
time (days)
BGM(M,1,1)
BGM(M,1,2)
Cumulative release of Co
Cum. release (mg/m²)
time (days)
BGM(M,1,1)
BGM(M,1,2)
slope=0.5
Flux of Co
Flux (mg/m²/sec)
time (days)
BGM(M,1,1)
BGM(M,1,2)
slope=-0.5
BGM(P,1,1)
BGM(P,1,2)
BGM(M,1,1)

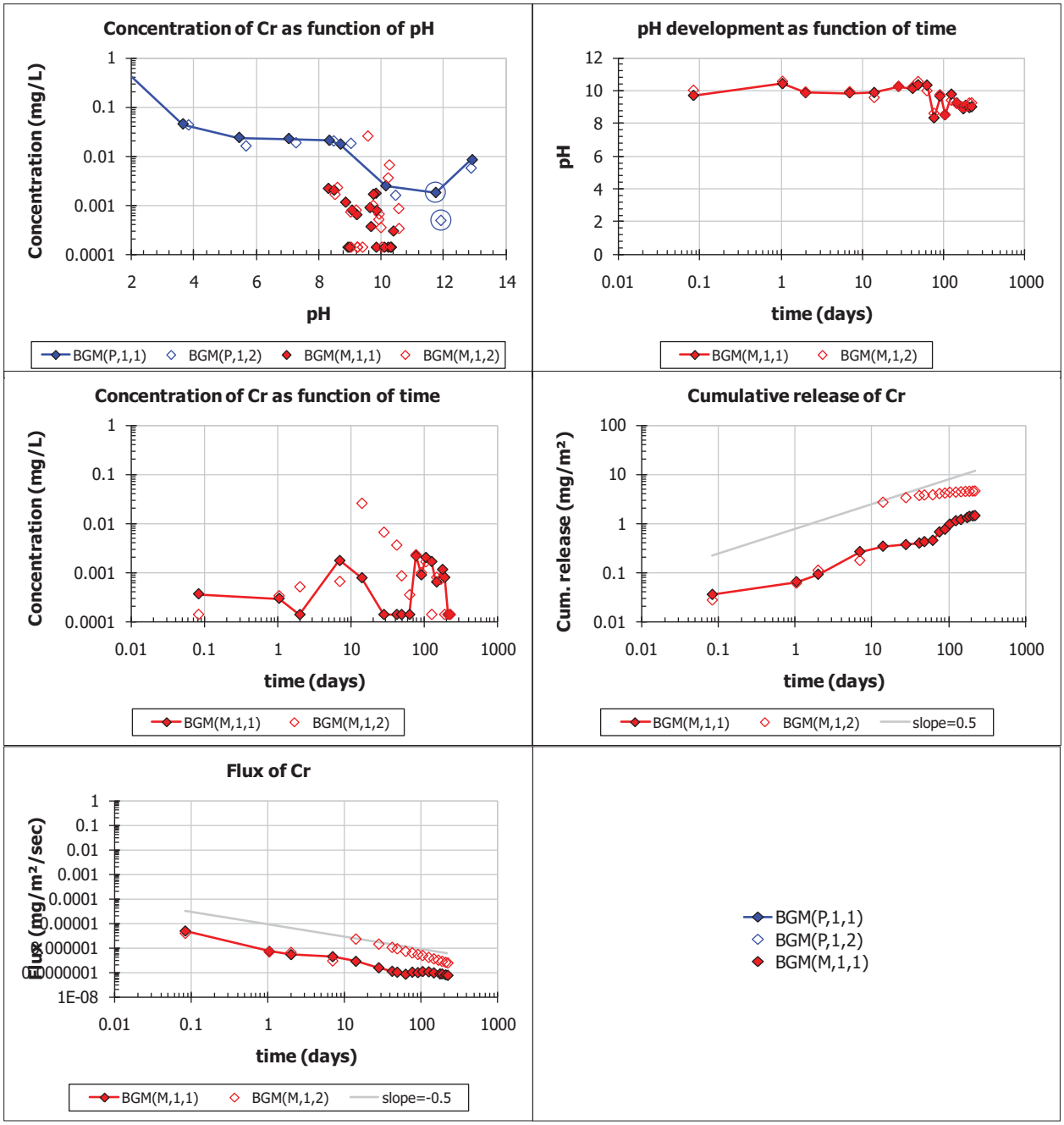
Concentration of Cr as function of pH
Concentration (mg/L)
pH
BGM(P,1,1)
BGM(P,1,2)
BGM(M,1,1)
BGM(M,1,2)
pH development as function of time
pH
time (days)
BGM(M,1,1)
BGM(M,1,2)
Concentration of Cr as function of time
Concentration (mg/L)
time (days)
BGM(M,1,1)
BGM(M,1,2)
Cumulative release of Cr
Cum. release (mg/m²)
time (days)
BGM(M,1,1)
BGM(M,1,2)
slope=0.5
Flux of Cr
Flux (mg/m²/sec)
time (days)
BGM(M,1,1)
BGM(M,1,2)
slope=-0.5
BGM(P,1,1)
BGM(P,1,2)
BGM(M,1,1)

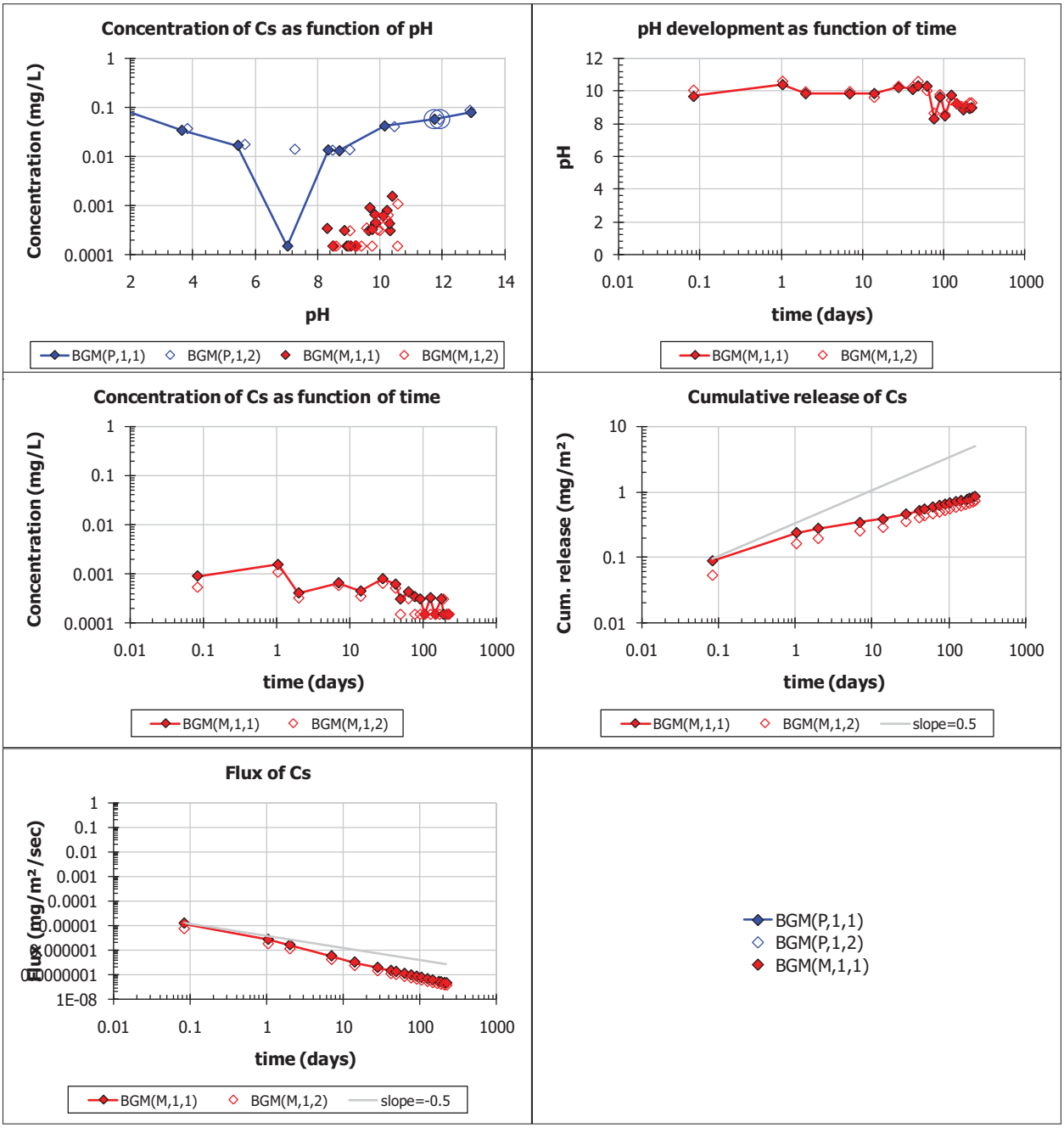
Concentration of Cs as function of pH
Concentration (mg/L)
pH
BGM(P,1,1)
BGM(P,1,2)
BGM(M,1,1)
BGM(M,1,2)
pH development as function of time
pH
time (days)
BGM(M,1,1)
BGM(M,1,2)
Concentration of Cs as function of time
Concentration (mg/L)
time (days)
BGM(M,1,1)
BGM(M,1,2)
Cumulative release of Cs
Cum. release (mg/m²)
time (days)
BGM(M,1,1)
BGM(M,1,2)
slope=0.5
Flux of Cs
Flux (mg/m²/sec)
time (days)
BGM(M,1,1)
BGM(M,1,2)
slope=-0.5
BGM(P,1,1)
BGM(P,1,2)
BGM(M,1,1)

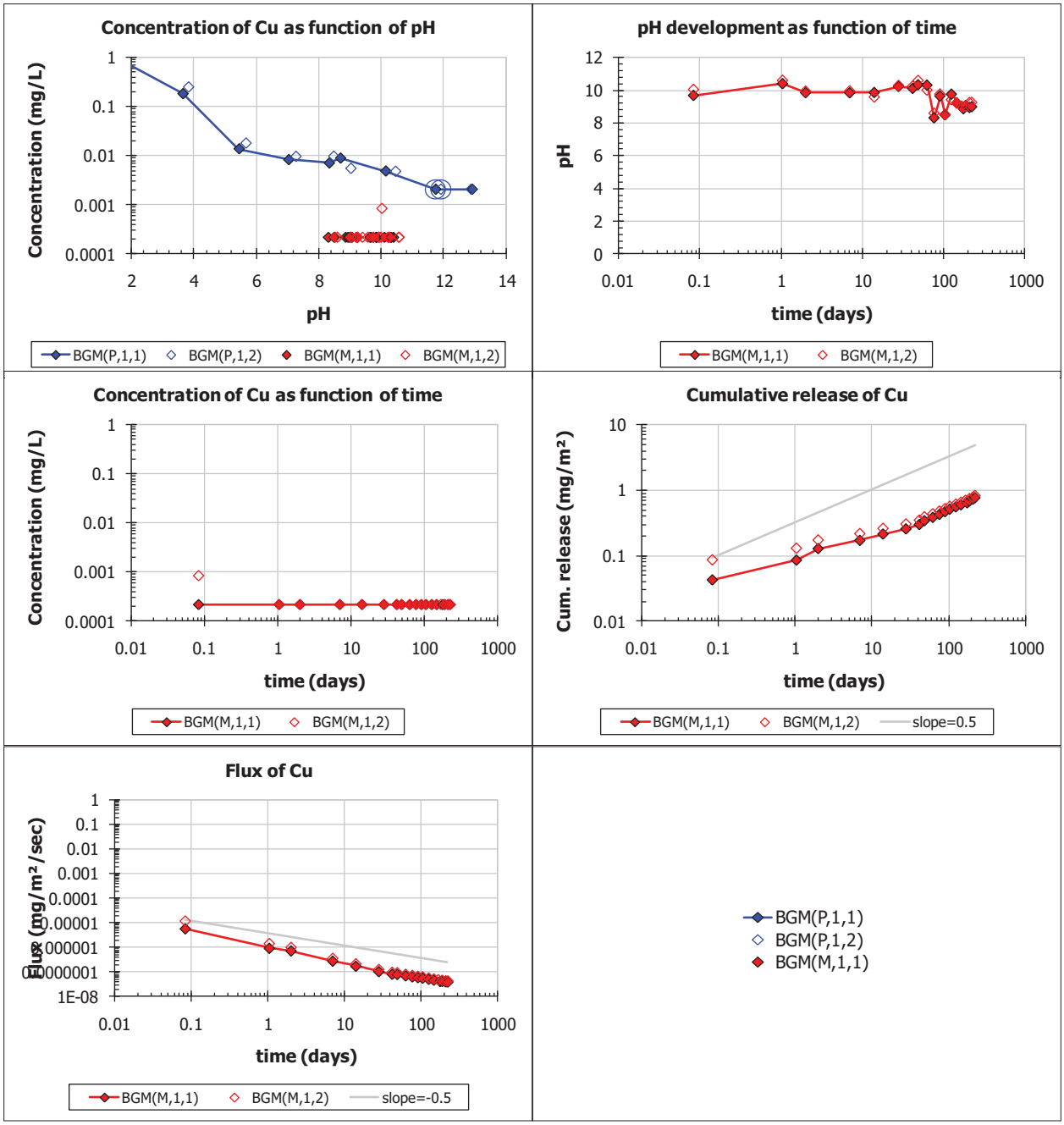
Concentration of Cu as function of pH
Concentration (mg/L)
pH
BGM(P,1,1)
BGM(P,1,2)
BGM(M,1,1)
BGM(M,1,2)
pH development as function of time
pH
time (days)
BGM(M,1,1)
BGM(M,1,2)
Concentration of Cu as function of time
Concentration (mg/L)
time (days)
BGM(M,1,1)
BGM(M,1,2)
Cumulative release of Cu
Cum. release (mg/m²)
time (days)
BGM(M,1,1)
BGM(M,1,2)
slope=0.5
Flux of Cu
Flux (mg/m²/sec)
time (days)
BGM(M,1,1)
BGM(M,1,2)
slope=-0.5
BGM(P,1,1)
BGM(P,1,2)
BGM(M,1,1)

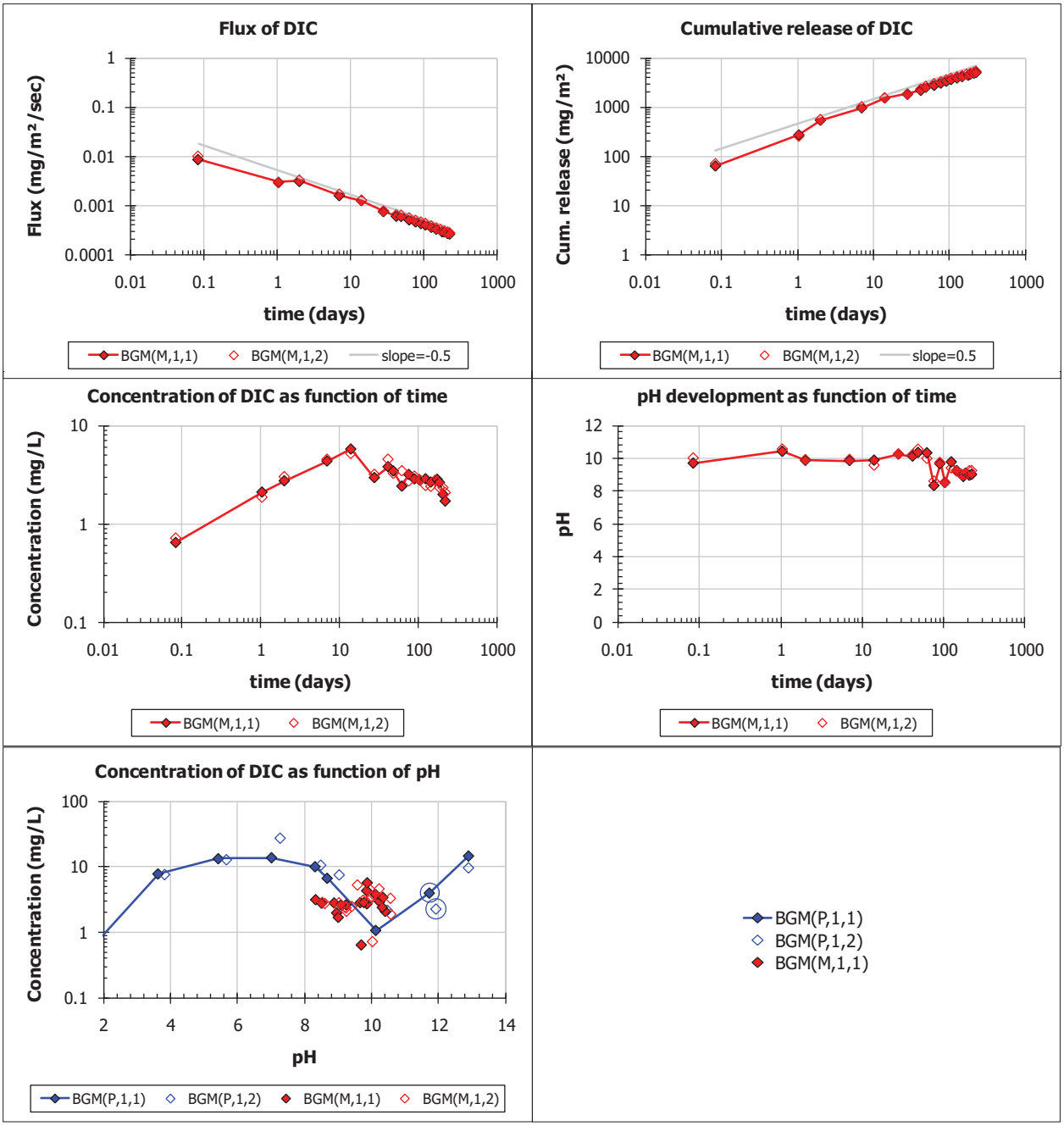
Flux of DIC
Flux (mg/m²/sec)
time (days)
BGM(M,1,1)
BGM(M,1,2)
slope=-0.5
Cumulative release of DIC
Cum. release (mg/m²)
time (days)
BGM(M,1,1)
BGM(M,1,2)
slope=0.5
Concentration of DIC as function of time
Concentration (mg/L)
time (days)
BGM(M,1,1)
BGM(M,1,2)
pH development as function of time
pH
time (days)
BGM(M,1,1)
BGM(M,1,2)
Concentration of DIC as function of pH
Concentration (mg/L)
pH
BGM(P,1,1)
BGM(P,1,2)
BGM(M,1,1)
BGM(M,1,2)
BGM(P,1,1)
BGM(P,1,2)
BGM(M,1,1)

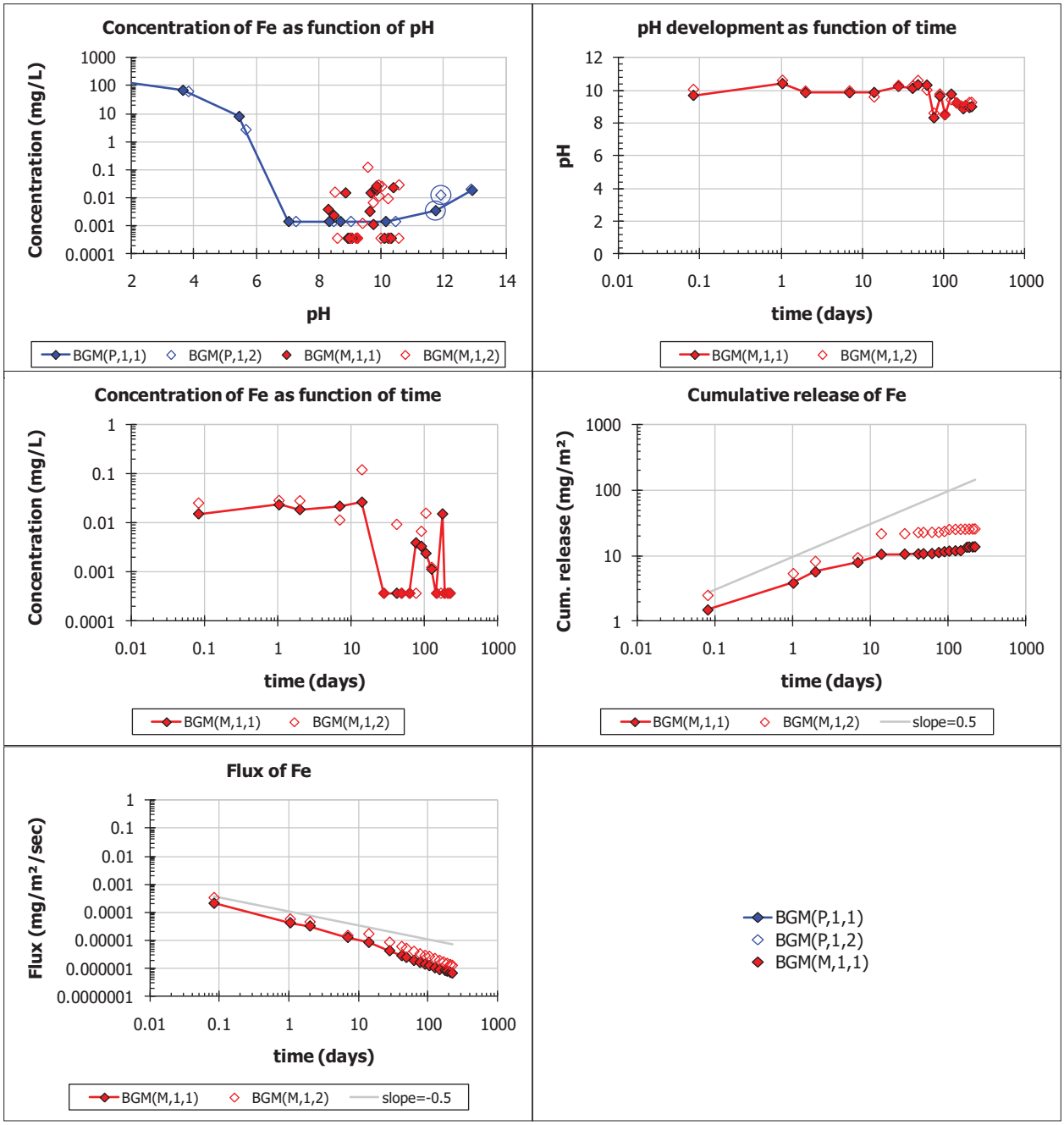
Concentration of Fe as function of pH
Concentration (mg/L)
pH
BGM(P,1,1)
BGM(P,1,2)
BGM(M,1,1)
BGM(M,1,2)
pH development as function of time
pH
time (days)
BGM(M,1,1)
BGM(M,1,2)
Concentration of Fe as function of time
Concentration (mg/L)
time (days)
BGM(M,1,1)
BGM(M,1,2)
Cumulative release of Fe
Cum. release (mg/m²)
time (days)
BGM(M,1,1)
BGM(M,1,2)
slope=0.5
Flux of Fe
Flux (mg/m²/sec)
time (days)
BGM(M,1,1)
BGM(M,1,2)
slope=-0.5
BGM(P,1,1)
BGM(P,1,2)
BGM(M,1,1)

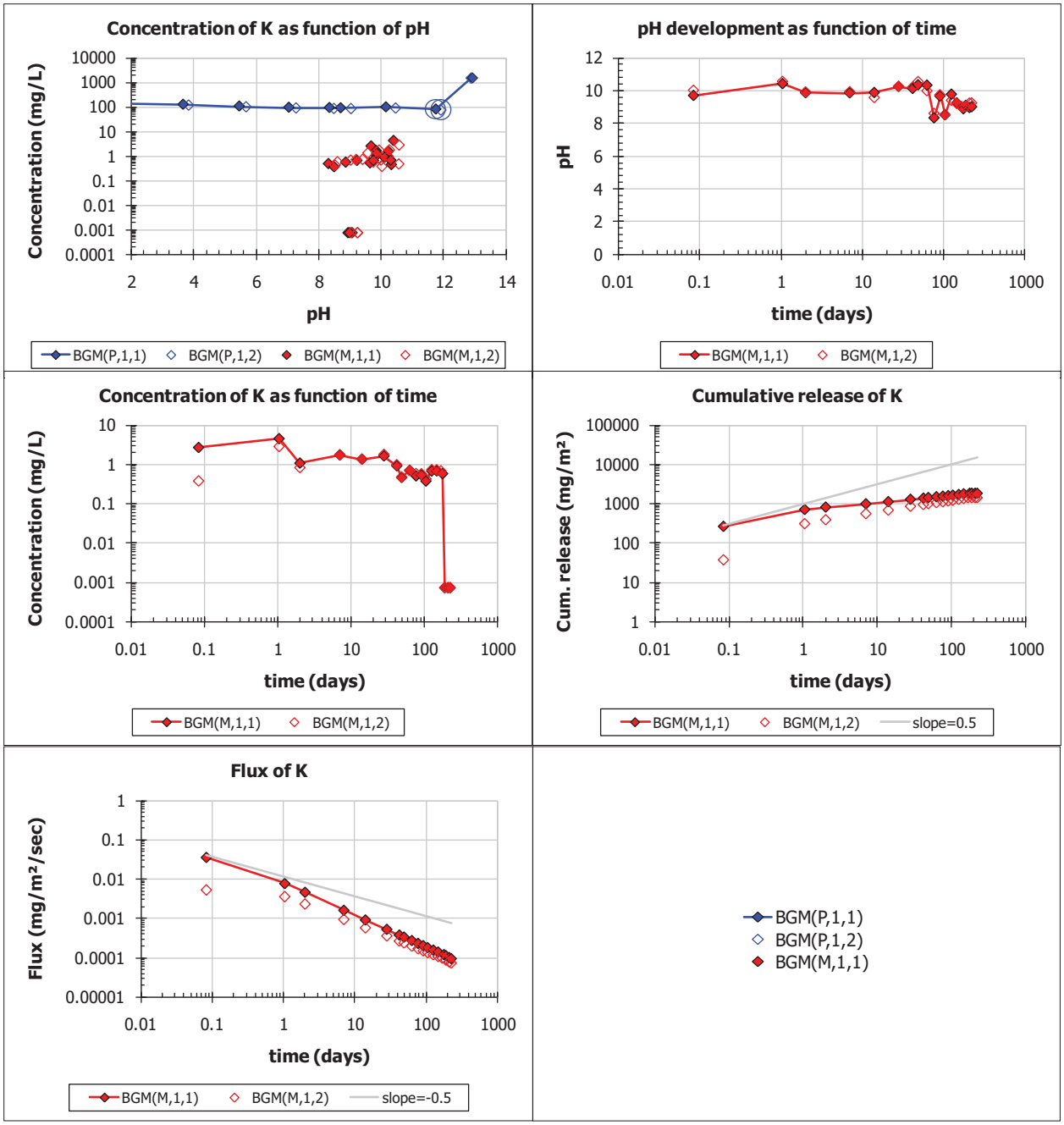
Concentration of K as function of pH
Concentration (mg/L)
pH
BGM(P,1,1)
BGM(P,1,2)
BGM(M,1,1)
BGM(M,1,2)
pH development as function of time
pH
time (days)
BGM(M,1,1)
BGM(M,1,2)
Concentration of K as function of time
Concentration (mg/L)
time (days)
BGM(M,1,1)
BGM(M,1,2)
Cumulative release of K
Cum. release (mg/m²)
time (days)
BGM(M,1,1)
BGM(M,1,2)
slope=0.5
Flux of K
Flux (mg/m²/sec)
time (days)
BGM(M,1,1)
BGM(M,1,2)
slope=-0.5
BGM(P,1,1)
BGM(P,1,2)
BGM(M,1,1)

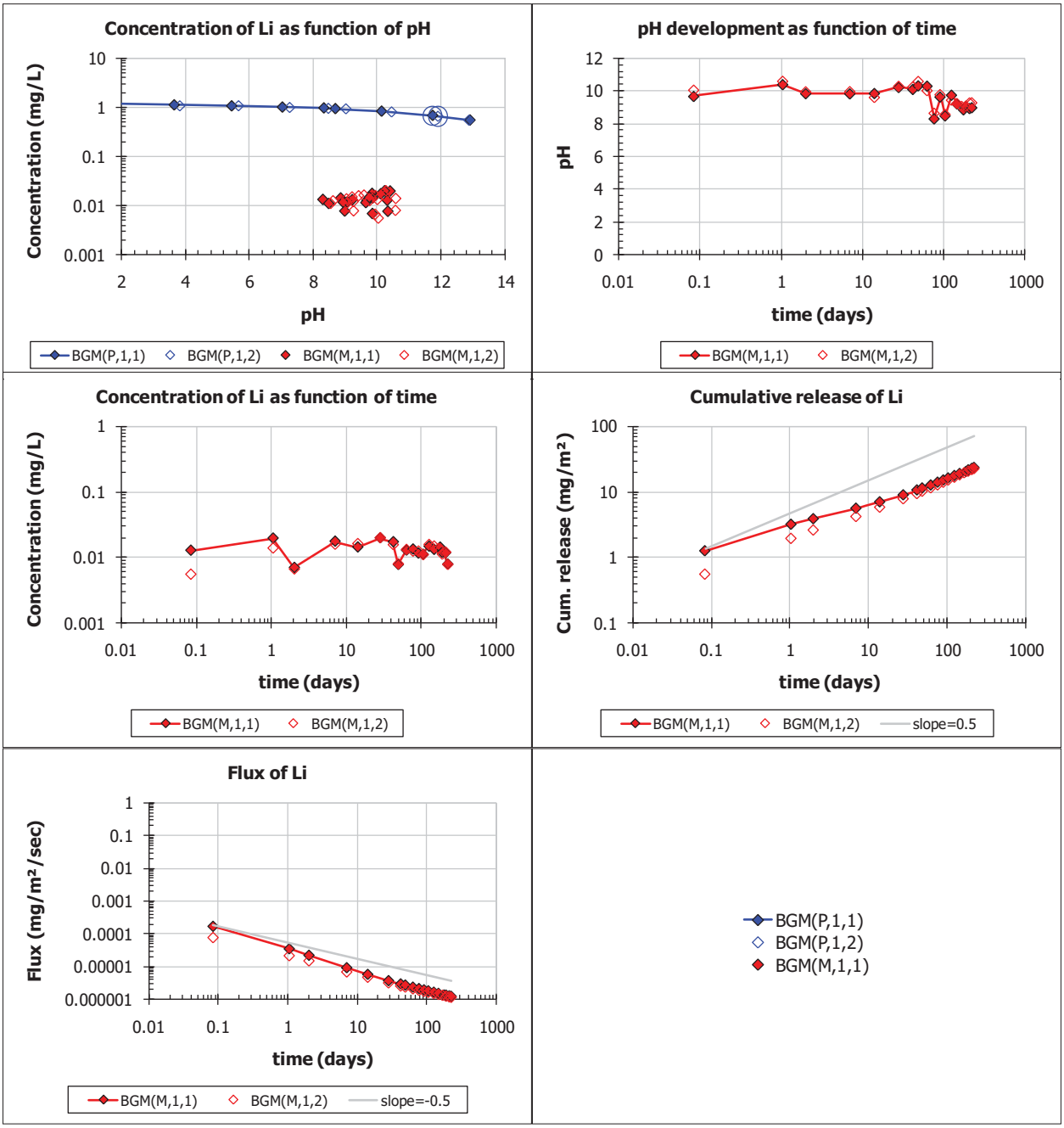
Concentration of Li as function of pH
Concentration (mg/L)
pH
BGM(P,1,1)
BGM(P,1,2)
BGM(M,1,1)
BGM(M,1,2)
pH development as function of time
pH
time (days)
BGM(M,1,1)
BGM(M,1,2)
Concentration of Li as function of time
Concentration (mg/L)
time (days)
BGM(M,1,1)
BGM(M,1,2)
Cumulative release of Li
Cum. release (mg/m²)
time (days)
BGM(M,1,1)
BGM(M,1,2)
slope=0.5
Flux of Li
Flux (mg/m²/sec)
time (days)
BGM(M,1,1)
BGM(M,1,2)
slope=-0.5
BGM(P,1,1)
BGM(P,1,2)
BGM(M,1,1)

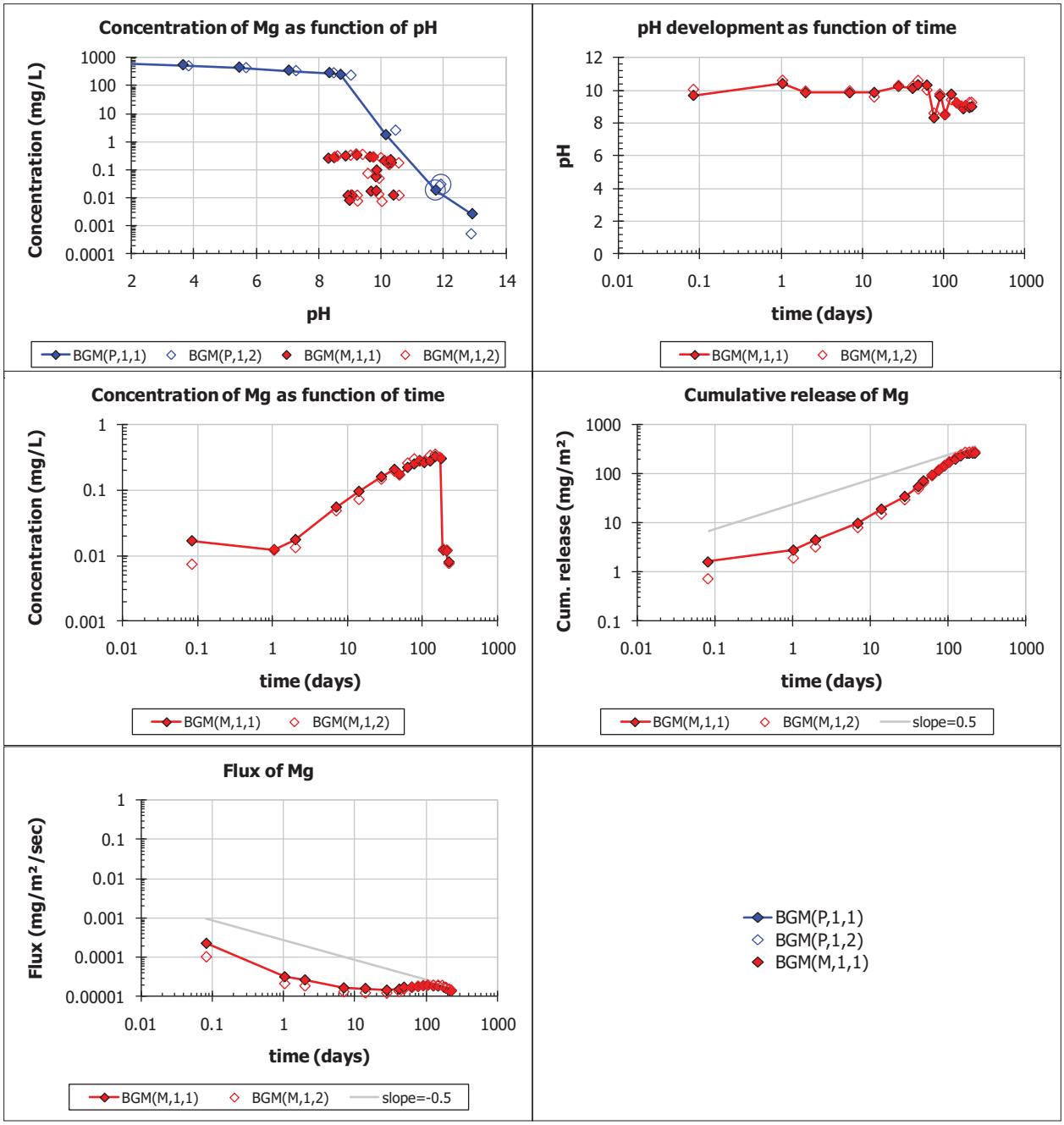
Concentration of Mg as function of pH
Concentration (mg/L)
pH
BGM(P,1,1)
BGM(P,1,2)
BGM(M,1,1)
BGM(M,1,2)
pH development as function of time
pH
time (days)
BGM(M,1,1)
BGM(M,1,2)
Concentration of Mg as function of time
Concentration (mg/L)
time (days)
BGM(M,1,1)
BGM(M,1,2)
Cumulative release of Mg
Cum. release (mg/m²)
time (days)
BGM(M,1,1)
BGM(M,1,2)
slope=0.5
Flux of Mg
Flux (mg/m²/sec)
time (days)
BGM(M,1,1)
BGM(M,1,2)
slope=-0.5
BGM(P,1,1)
BGM(P,1,2)
BGM(M,1,1)

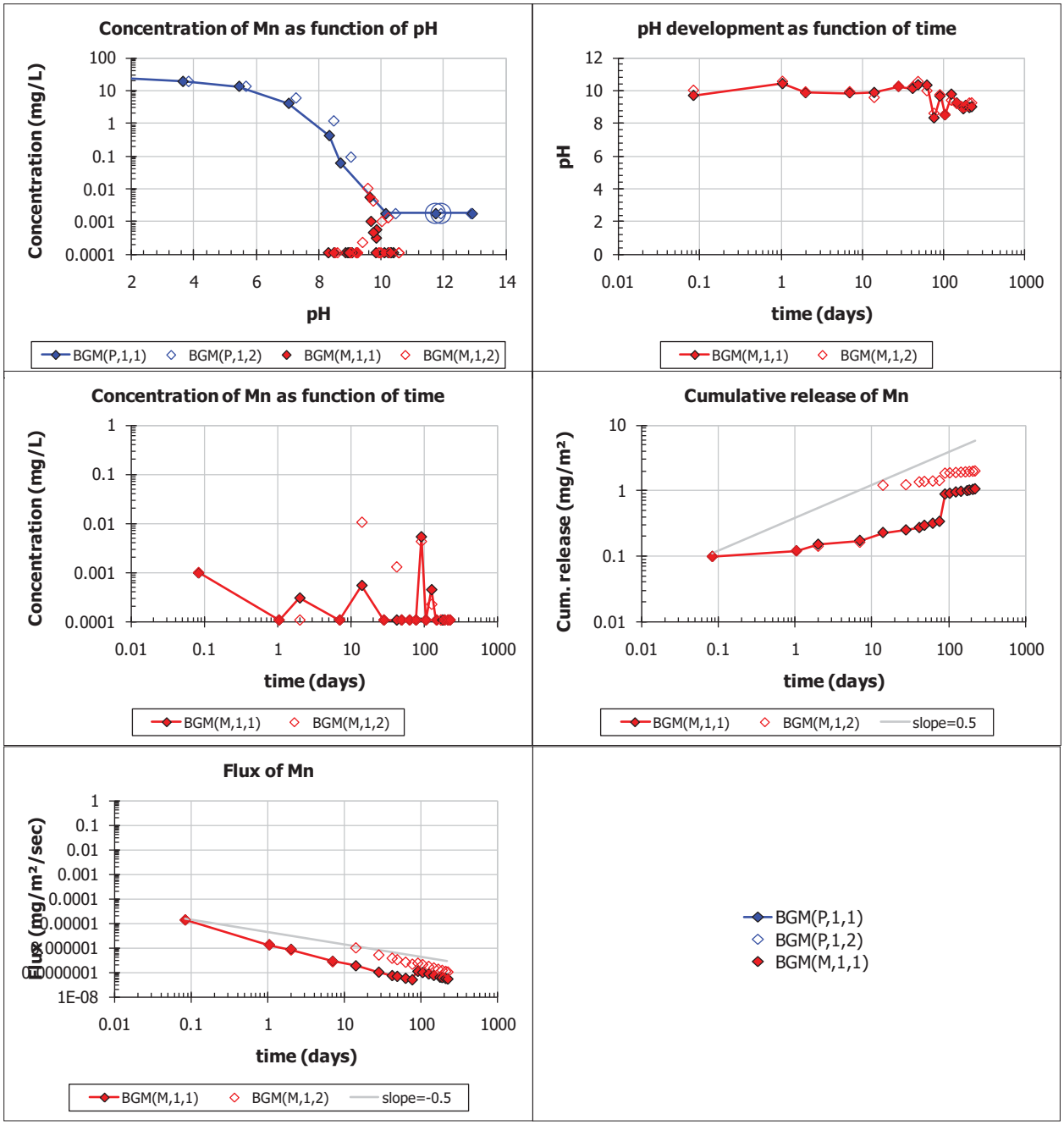
Concentration of Mn as function of pH
Concentration (mg/L)
pH
BGM(P,1,1)
BGM(P,1,2)
BGM(M,1,1)
BGM(M,1,2)
pH development as function of time
pH
time (days)
BGM(M,1,1)
BGM(M,1,2)
Concentration of Mn as function of time
Concentration (mg/L)
time (days)
BGM(M,1,1)
BGM(M,1,2)
Cumulative release of Mn
Cum. release (mg/m²)
time (days)
BGM(M,1,1)
BGM(M,1,2)
slope=0.5
Flux of Mn
Flux (mg/m²/sec)
time (days)
BGM(M,1,1)
BGM(M,1,2)
slope=-0.5
BGM(P,1,1)
BGM(P,1,2)
BGM(M,1,1)

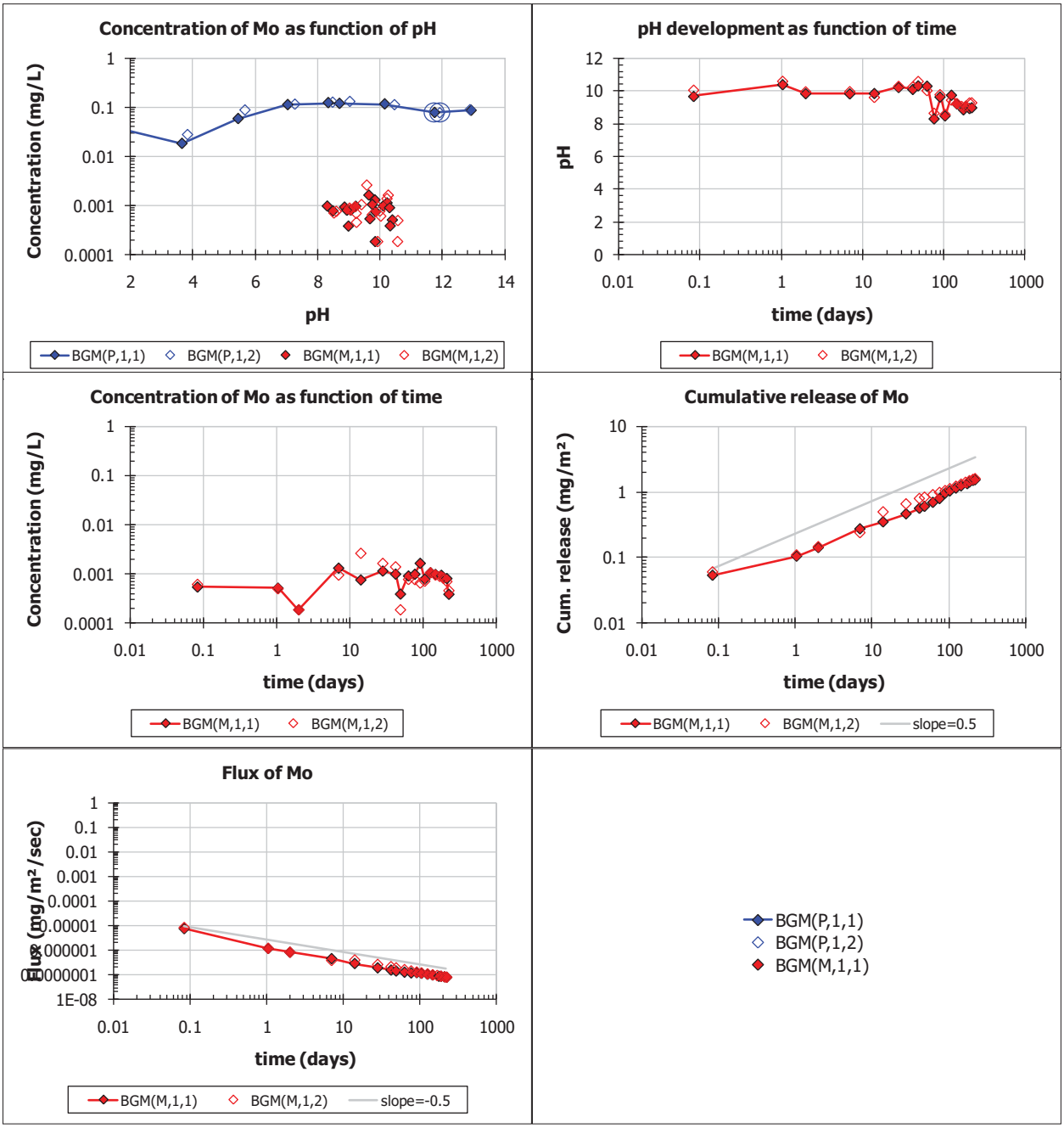
Concentration of Mo as function of pH
Concentration (mg/L)
pH
BGM(P,1,1)
BGM(P,1,2)
BGM(M,1,1)
BGM(M,1,2)
pH development as function of time
pH
time (days)
BGM(M,1,1)
BGM(M,1,2)
Concentration of Mo as function of time
Concentration (mg/L)
time (days)
BGM(M,1,1)
BGM(M,1,2)
Cumulative release of Mo
Cum. release (mg/m²)
time (days)
BGM(M,1,1)
BGM(M,1,2)
slope=0.5
Flux of Mo
Flux (mg/m²/sec)
time (days)
BGM(M,1,1)
BGM(M,1,2)
slope=-0.5
BGM(P,1,1)
BGM(P,1,2)
BGM(M,1,1)

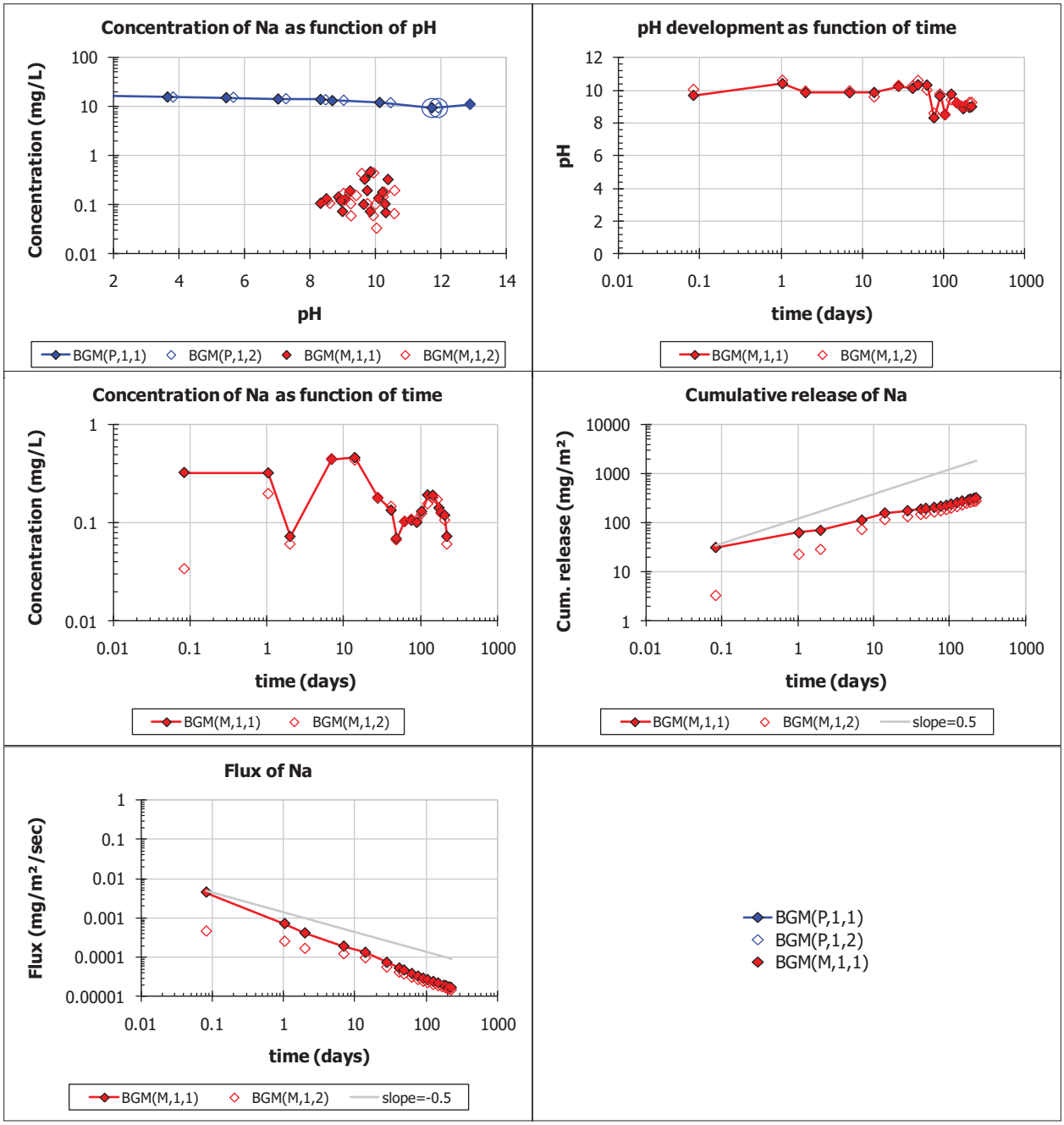
Concentration of Na as function of pH
Concentration (mg/L)
pH
BGM(P,1,1)
BGM(P,1,2)
BGM(M,1,1)
BGM(M,1,2)
pH development as function of time
pH
time (days)
BGM(M,1,1)
BGM(M,1,2)
Concentration of Na as function of time
Concentration (mg/L)
time (days)
BGM(M,1,1)
BGM(M,1,2)
Cumulative release of Na
Cum. release (mg/m²)
time (days)
BGM(M,1,1)
BGM(M,1,2)
slope=0.5
Flux of Na
Flux (mg/m²/sec)
time (days)
BGM(M,1,1)
BGM(M,1,2)
slope=-0.5
BGM(P,1,1)
BGM(P,1,2)
BGM(M,1,1)

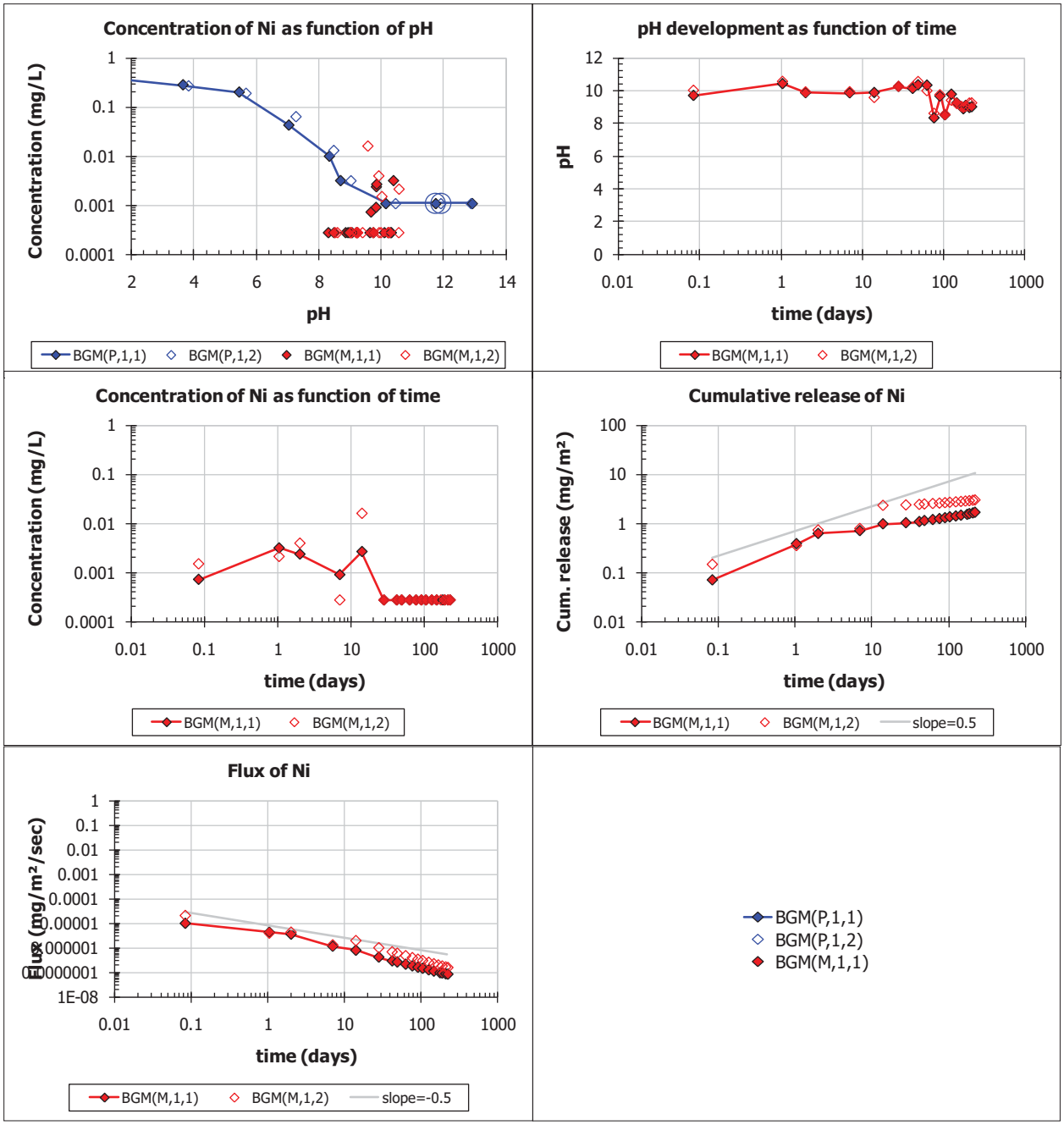
Concentration of Ni as function of pH
Concentration (mg/L)
pH
BGM(P,1,1)
BGM(P,1,2)
BGM(M,1,1)
BGM(M,1,2)
pH development as function of time
pH
time (days)
BGM(M,1,1)
BGM(M,1,2)
Concentration of Ni as function of time
Concentration (mg/L)
time (days)
BGM(M,1,1)
BGM(M,1,2)
Cumulative release of Ni
Cum. release (mg/m²)
time (days)
BGM(M,1,1)
BGM(M,1,2)
slope=0.5
Flux of Ni
Flux (mg/m²/sec)
time (days)
BGM(M,1,1)
BGM(M,1,2)
slope=-0.5
BGM(P,1,1)
BGM(P,1,2)
BGM(M,1,1)

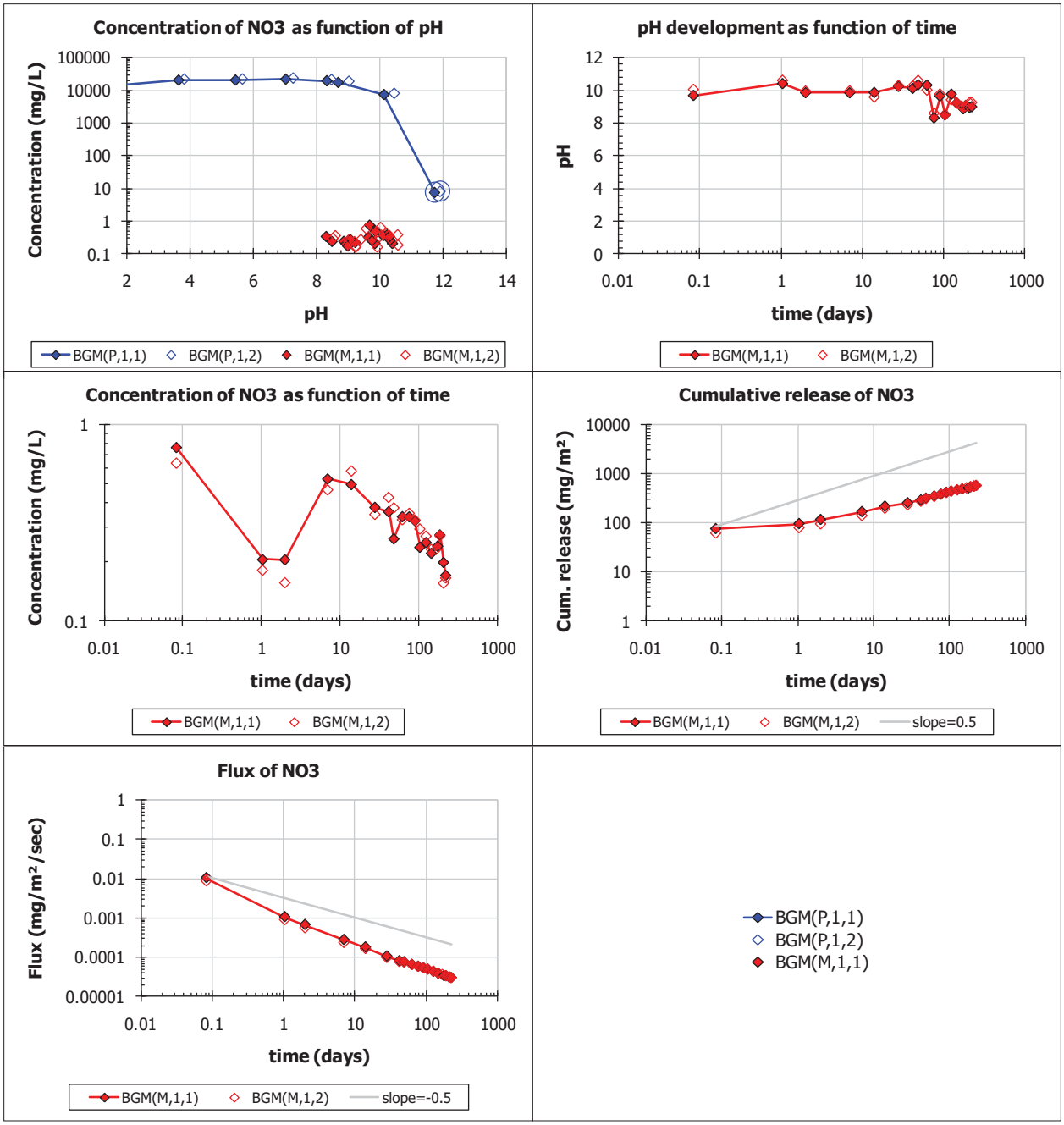
Concentration of NO3 as function of pH
Concentration (mg/L)
pH
BGM(P,1,1)
BGM(P,1,2)
BGM(M,1,1)
BGM(M,1,2)
pH development as function of time
pH
time (days)
BGM(M,1,1)
BGM(M,1,2)
Concentration of NO3 as function of time
Concentration (mg/L)
time (days)
BGM(M,1,1)
BGM(M,1,2)
Cumulative release of NO3
Cum. release (mg/m²)
time (days)
BGM(M,1,1)
BGM(M,1,2)
slope=0.5
Flux of NO3
Flux (mg/m²/sec)
time (days)
BGM(M,1,1)
BGM(M,1,2)
slope=-0.5
BGM(P,1,1)
BGM(P,1,2)
BGM(M,1,1)

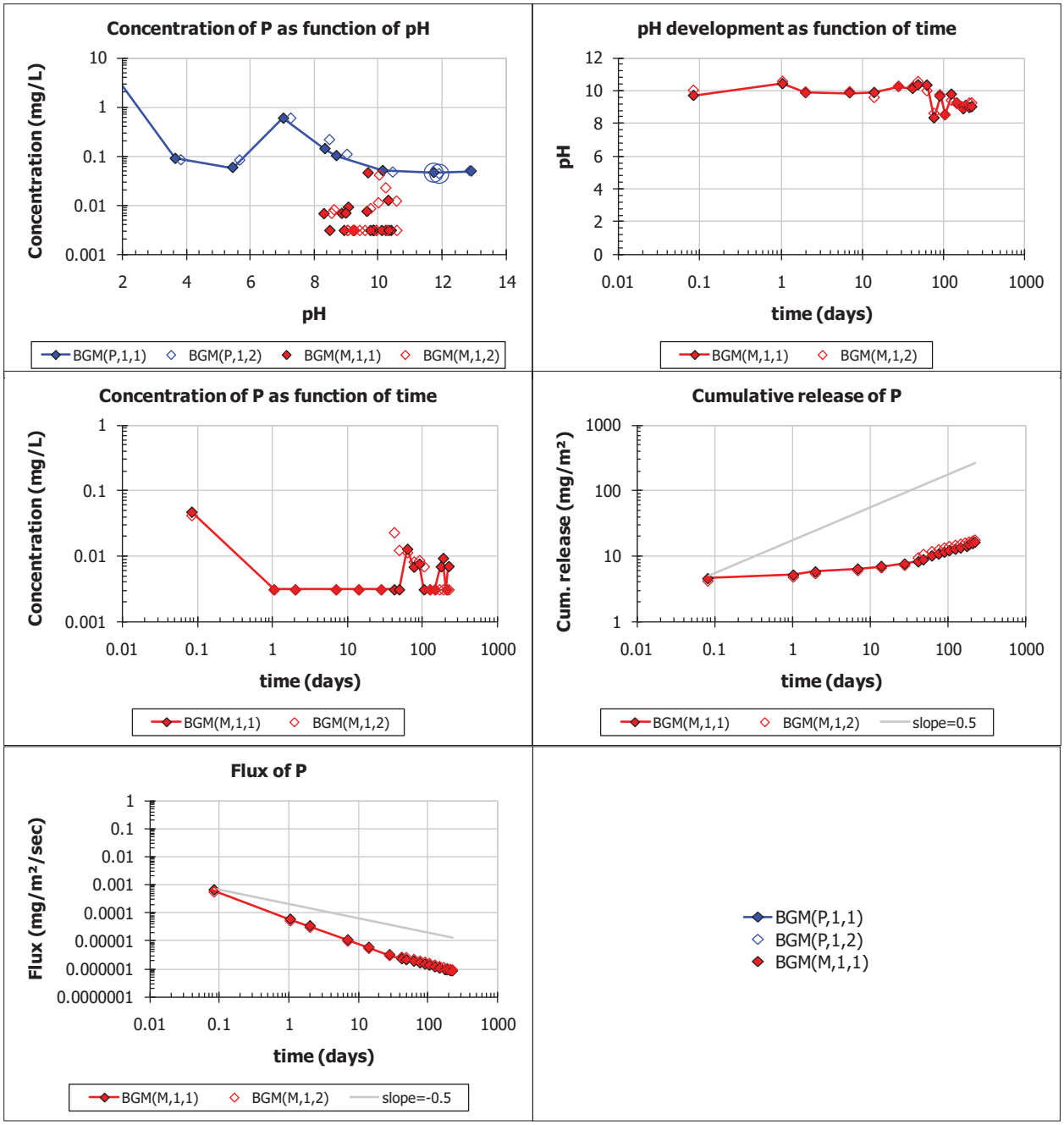
Concentration of P as function of pH
Concentration (mg/L)
pH
BGM(P,1,1)
BGM(P,1,2)
BGM(M,1,1)
BGM(M,1,2)
pH development as function of time
pH
time (days)
BGM(M,1,1)
BGM(M,1,2)
Concentration of P as function of time
Concentration (mg/L)
time (days)
BGM(M,1,1)
BGM(M,1,2)
Cumulative release of P
Cum. release (mg/m²)
time (days)
BGM(M,1,1)
BGM(M,1,2)
slope=0.5
Flux of P
Flux (mg/m²/sec)
time (days)
BGM(M,1,1)
BGM(M,1,2)
slope=-0.5
BGM(P,1,1)
BGM(P,1,2)
BGM(M,1,1)

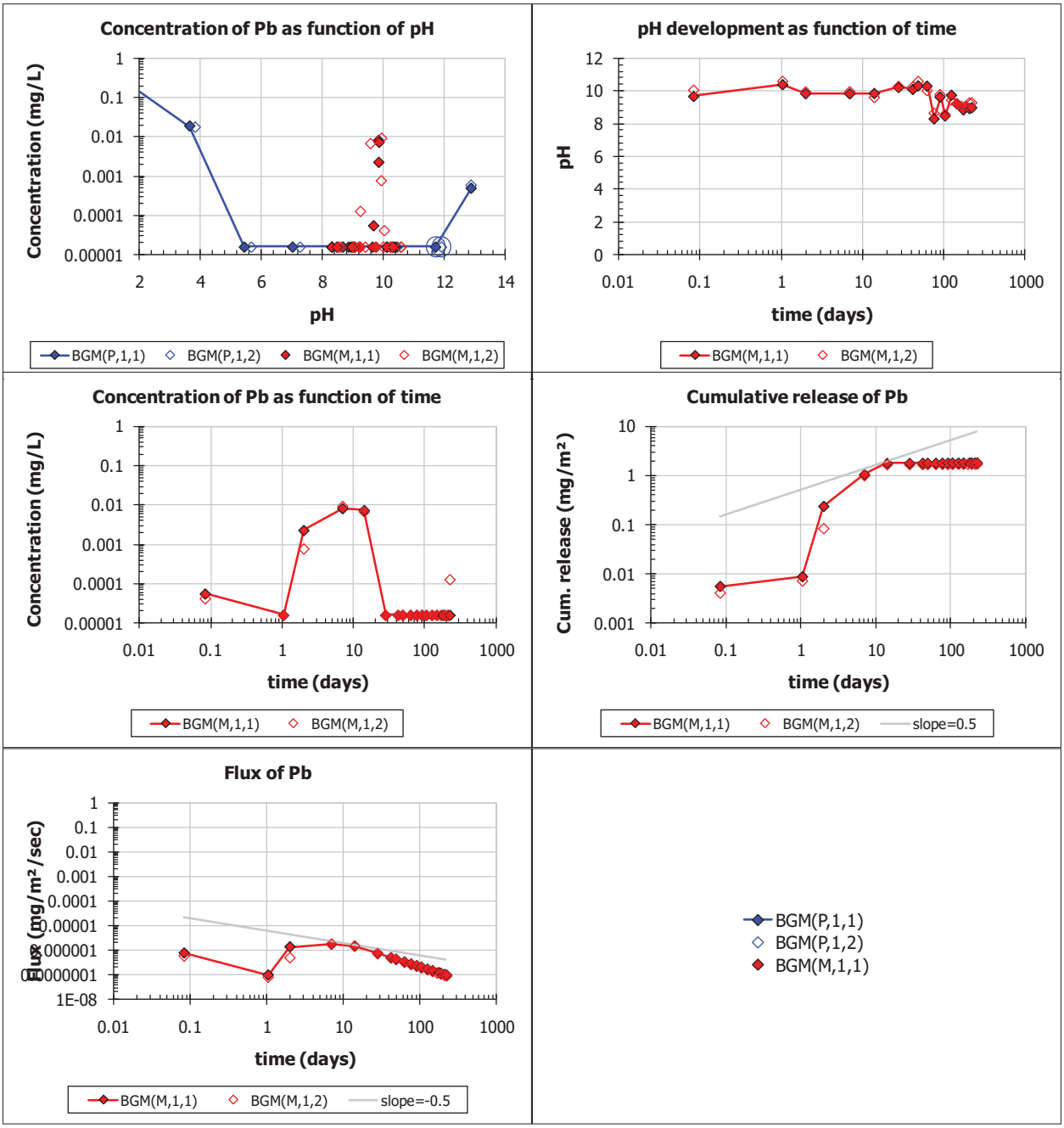
Concentration of Pb as function of pH
Concentration (mg/L)
pH
BGM(P,1,1)
BGM(P,1,2)
BGM(M,1,1)
BGM(M,1,2)
pH development as function of time
pH
time (days)
BGM(M,1,1)
BGM(M,1,2)
Concentration of Pb as function of time
Concentration (mg/L)
time (days)
BGM(M,1,1)
BGM(M,1,2)
Cumulative release of Pb
Cum. release (mg/m²)
time (days)
BGM(M,1,1)
BGM(M,1,2)
slope=0.5
Flux of Pb
Flux (mg/m²/sec)
time (days)
BGM(M,1,1)
BGM(M,1,2)
slope=-0.5
BGM(P,1,1)
BGM(P,1,2)
BGM(M,1,1)

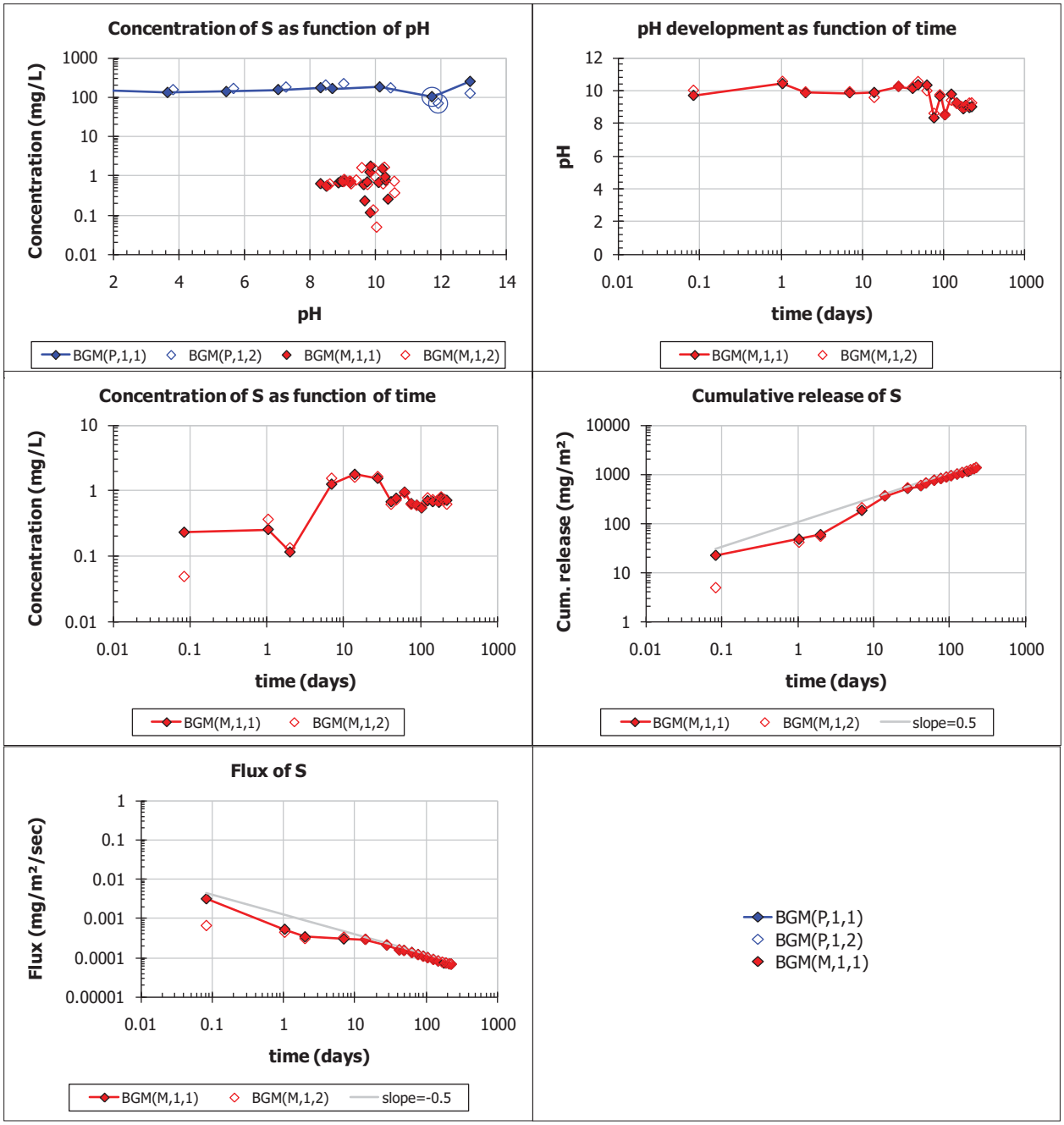
Concentration of S as function of pH
Concentration (mg/L)
pH
BGM(P,1,1)
BGM(P,1,2)
BGM(M,1,1)
BGM(M,1,2)
pH development as function of time
pH
time (days)
BGM(M,1,1)
BGM(M,1,2)
Concentration of S as function of time
Concentration (mg/L)
time (days)
BGM(M,1,1)
BGM(M,1,2)
Cumulative release of S
Cum. release (mg/m²)
time (days)
BGM(M,1,1)
BGM(M,1,2)
slope=0.5
Flux of S
Flux (mg/m²/sec)
time (days)
BGM(M,1,1)
BGM(M,1,2)
slope=-0.5
BGM(P,1,1)
BGM(P,1,2)
BGM(M,1,1)

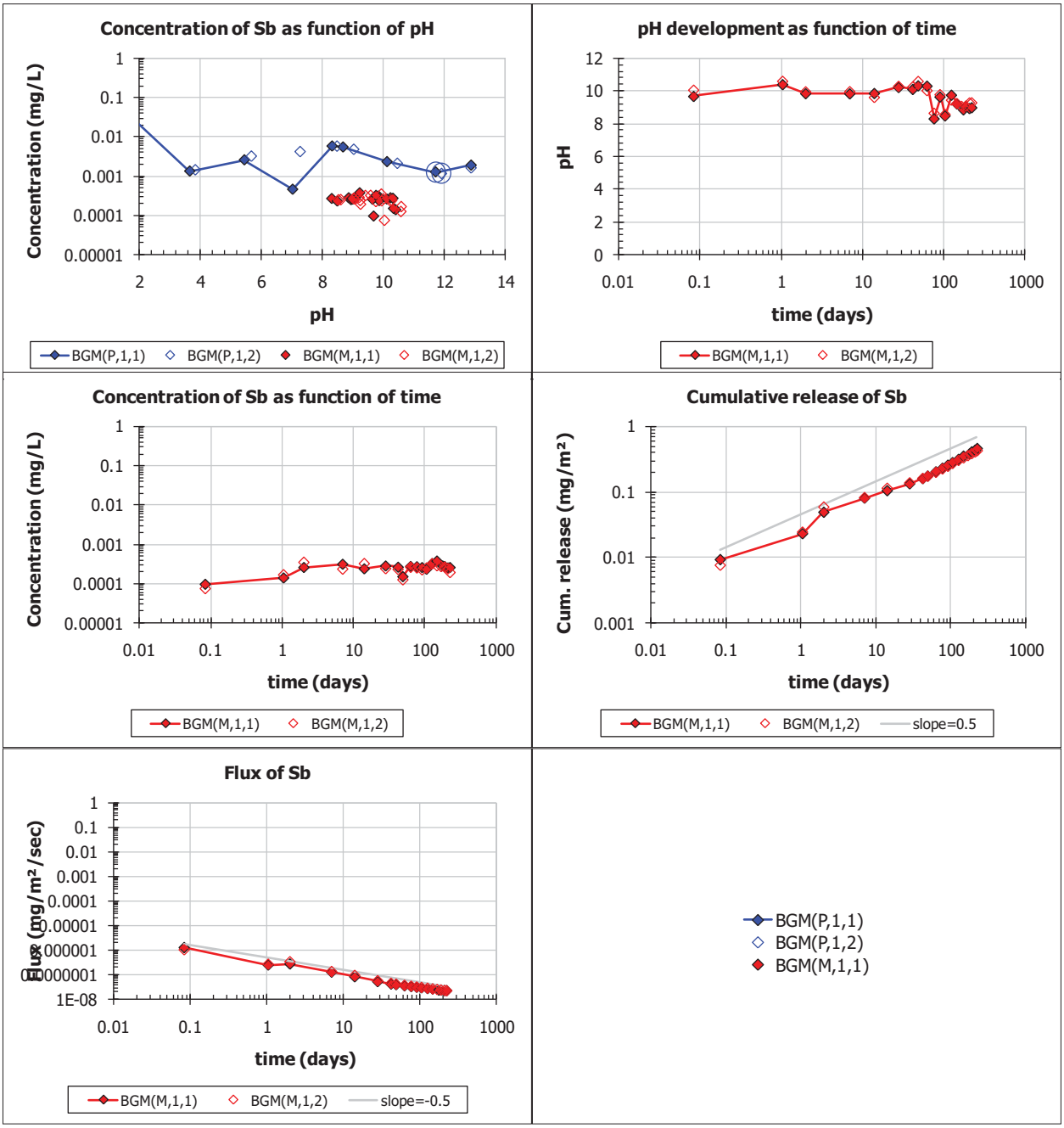
Concentration of Sb as function of pH
Concentration (mg/L)
pH
BGM(P,1,1)
BGM(P,1,2)
BGM(M,1,1)
BGM(M,1,2)
pH development as function of time
pH
time (days)
BGM(M,1,1)
BGM(M,1,2)
Concentration of Sb as function of time
Concentration (mg/L)
time (days)
BGM(M,1,1)
BGM(M,1,2)
Cumulative release of Sb
Cum. release (mg/m²)
time (days)
BGM(M,1,1)
BGM(M,1,2)
slope=0.5
Flux of Sb
Flux (mg/m²/sec)
time (days)
BGM(M,1,1)
BGM(M,1,2)
slope=-0.5
BGM(P,1,1)
BGM(P,1,2)
BGM(M,1,1)

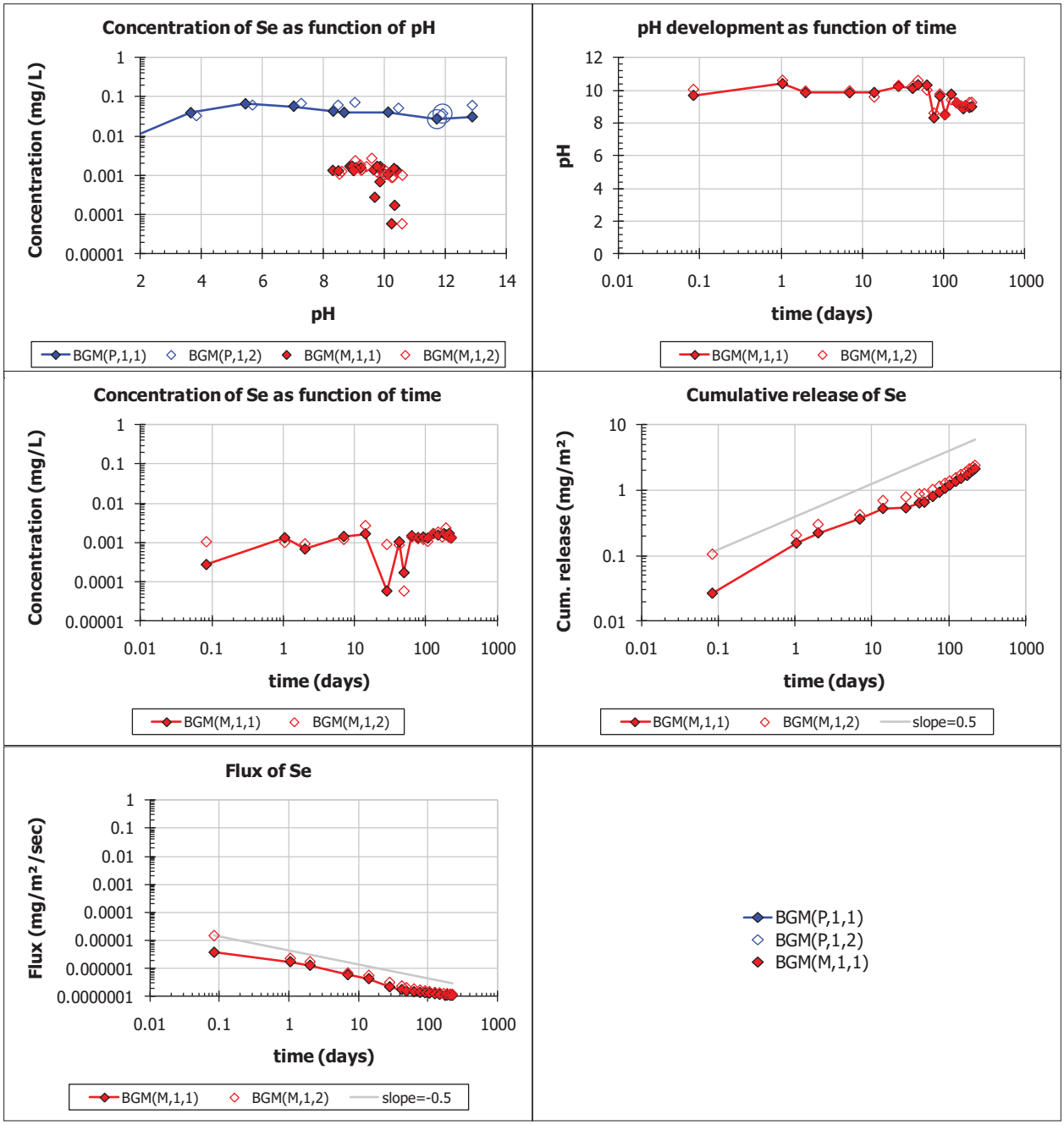
Concentration of Se as function of pH
Concentration (mg/L)
pH
BGM(P,1,1)
BGM(P,1,2)
BGM(M,1,1)
BGM(M,1,2)
pH development as function of time
pH
time (days)
BGM(M,1,1)
BGM(M,1,2)
Concentration of Se as function of time
Concentration (mg/L)
time (days)
BGM(M,1,1)
BGM(M,1,2)
Cumulative release of Se
Cum. release (mg/m²)
time (days)
BGM(M,1,1)
BGM(M,1,2)
slope=0.5
Flux of Se
Flux (mg/m²/sec)
time (days)
BGM(M,1,1)
BGM(M,1,2)
slope=-0.5
BGM(P,1,1)
BGM(P,1,2)
BGM(M,1,1)

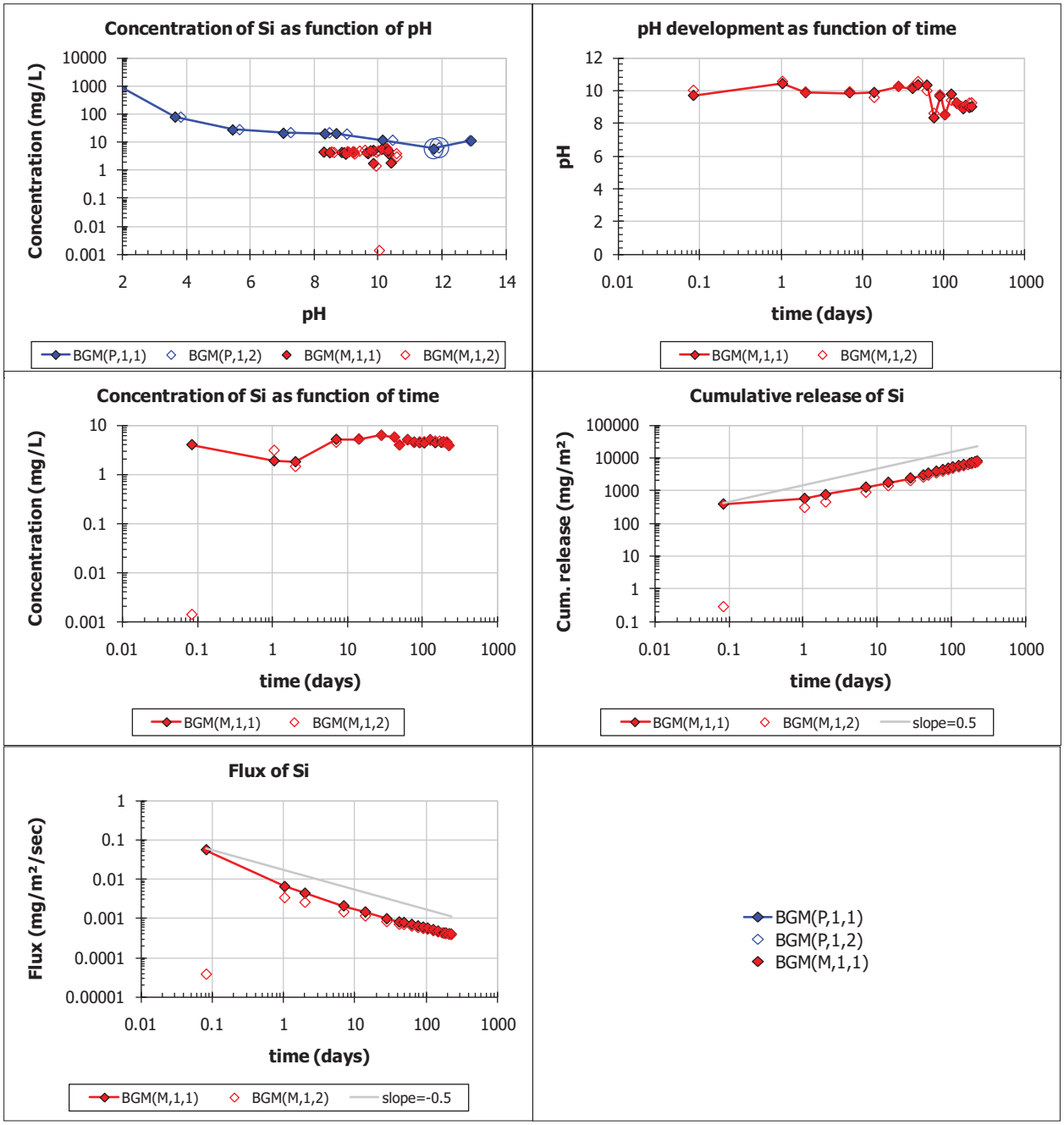
Concentration of Si as function of pH
Concentration (mg/L)
pH
BGM(P,1,1)
BGM(P,1,2)
BGM(M,1,1)
BGM(M,1,2)
pH development as function of time
pH
time (days)
BGM(M,1,1)
BGM(M,1,2)
Concentration of Si as function of time
Concentration (mg/L)
time (days)
BGM(M,1,1)
BGM(M,1,2)
Cumulative release of Si
Cum. release (mg/m²)
time (days)
BGM(M,1,1)
BGM(M,1,2)
slope=0.5
Flux of Si
Flux (mg/m²/sec)
time (days)
BGM(M,1,1)
BGM(M,1,2)
slope=-0.5
BGM(P,1,1)
BGM(P,1,2)
BGM(M,1,1)

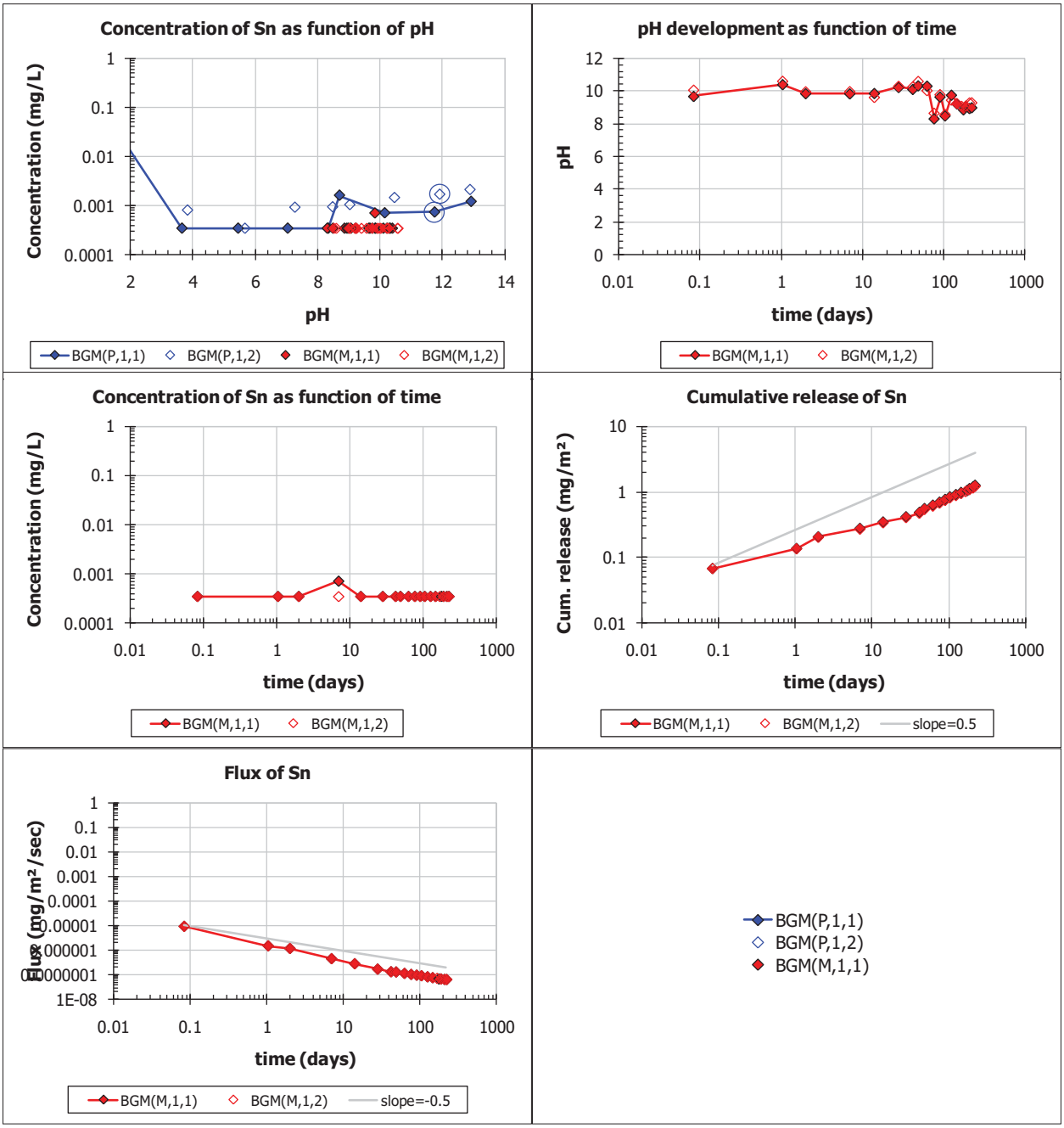
Concentration of Sn as function of pH
Concentration (mg/L)
pH
BGM(P,1,1)
BGM(P,1,2)
BGM(M,1,1)
BGM(M,1,2)
pH development as function of time
pH
time (days)
BGM(M,1,1)
BGM(M,1,2)
Concentration of Sn as function of time
Concentration (mg/L)
time (days)
BGM(M,1,1)
BGM(M,1,2)
Cumulative release of Sn
Cum. release (mg/m²)
time (days)
BGM(M,1,1)
BGM(M,1,2)
slope=0.5
Flux of Sn
Flux (mg/m²/sec)
time (days)
BGM(M,1,1)
BGM(M,1,2)
slope=-0.5
BGM(P,1,1)
BGM(P,1,2)
BGM(M,1,1)

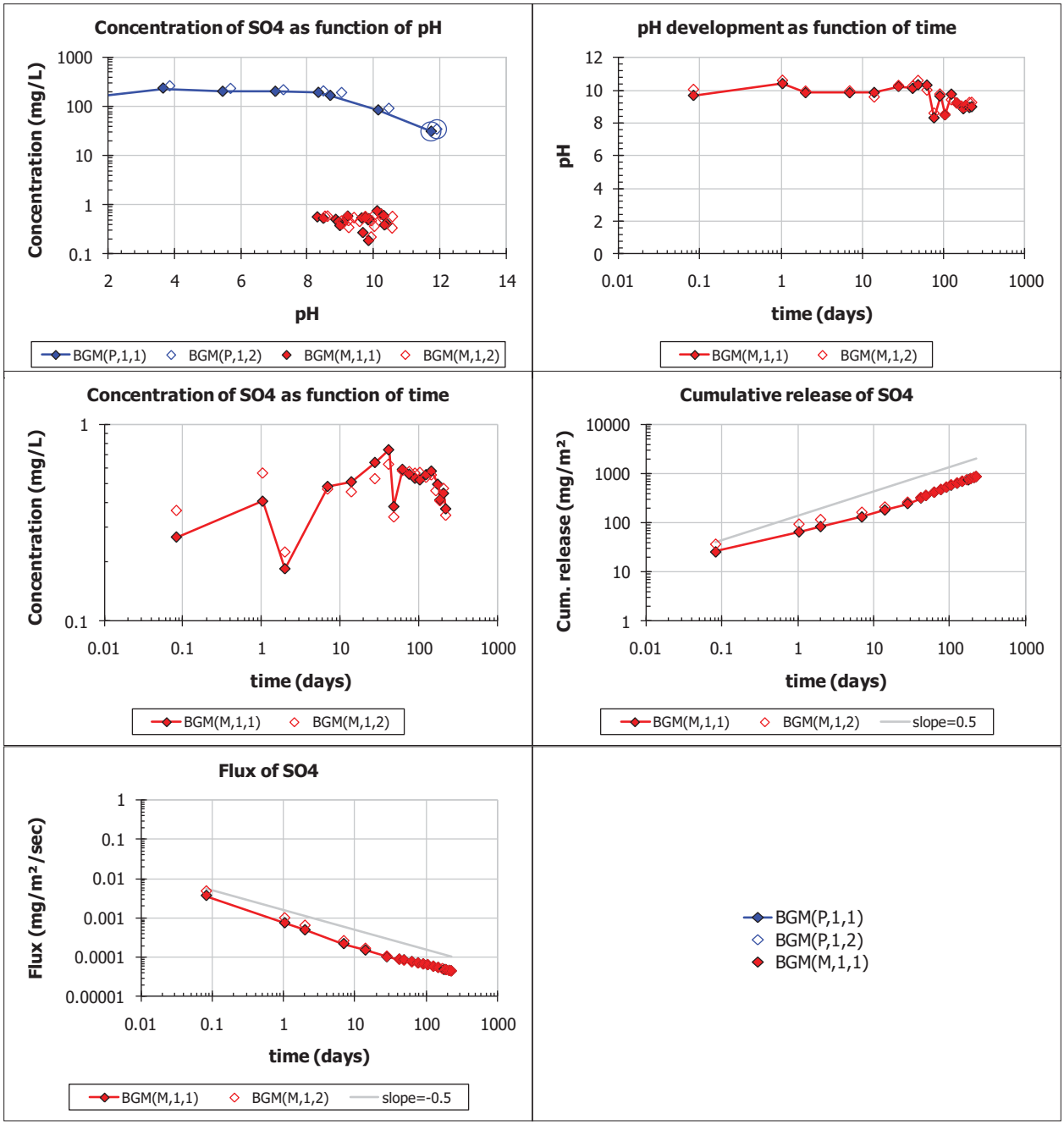
Concentration of SO4 as function of pH
Concentration (mg/L)
pH
BGM(P,1,1)
BGM(P,1,2)
BGM(M,1,1)
BGM(M,1,2)
pH development as function of time
pH
time (days)
BGM(M,1,1)
BGM(M,1,2)
Concentration of SO4 as function of time
Concentration (mg/L)
time (days)
BGM(M,1,1)
BGM(M,1,2)
Cumulative release of SO4
Cum. release (mg/m²)
time (days)
BGM(M,1,1)
BGM(M,1,2)
slope=0.5
Flux of SO4
Flux (mg/m²/sec)
time (days)
BGM(M,1,1)
BGM(M,1,2)
slope=-0.5
BGM(P,1,1)
BGM(P,1,2)
BGM(M,1,1)

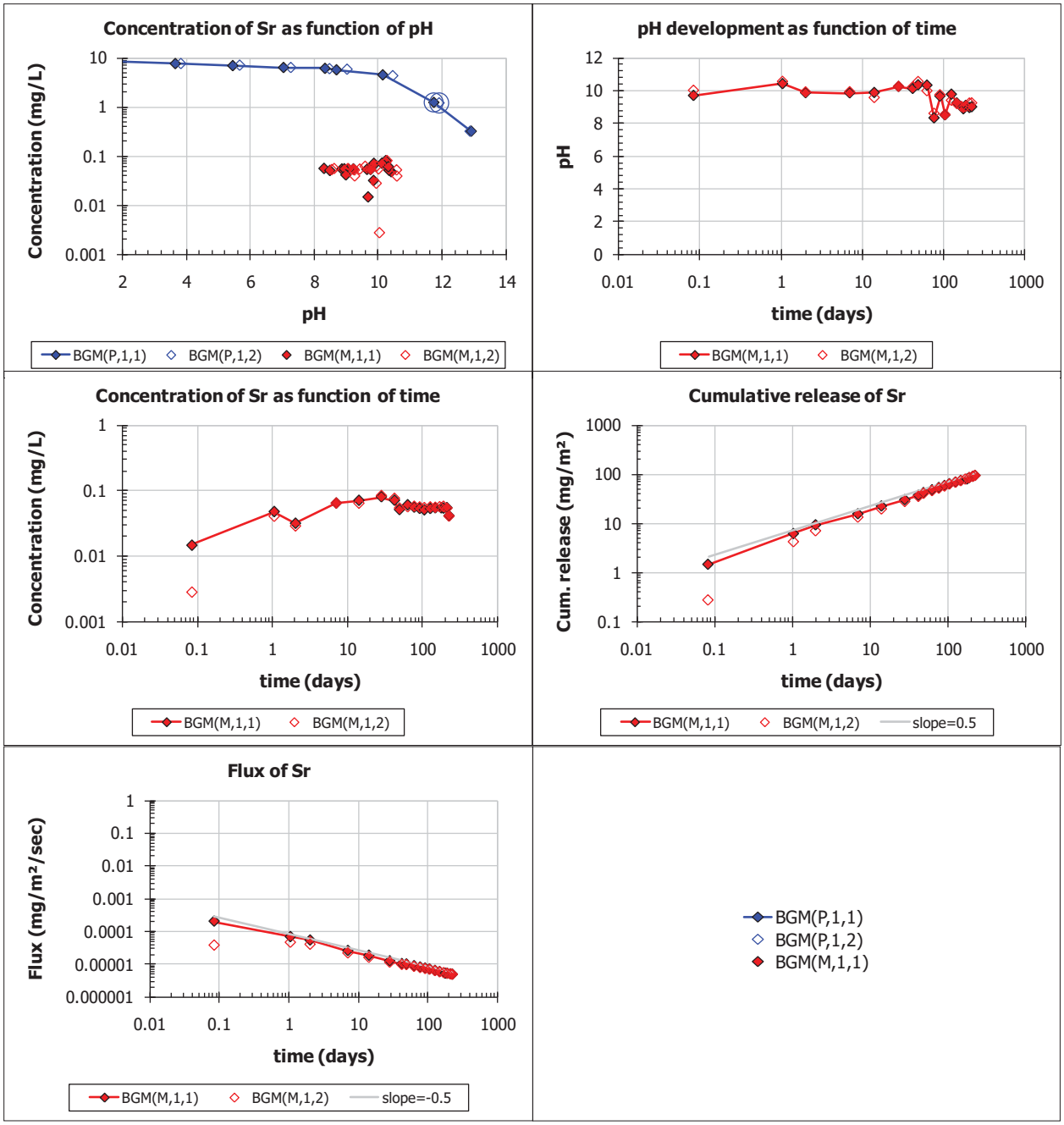
Concentration of Sr as function of pH
Concentration (mg/L)
pH
BGM(P,1,1)
BGM(P,1,2)
BGM(M,1,1)
BGM(M,1,2)
pH development as function of time
pH
time (days)
BGM(M,1,1)
BGM(M,1,2)
Concentration of Sr as function of time
Concentration (mg/L)
time (days)
BGM(M,1,1)
BGM(M,1,2)
Cumulative release of Sr
Cum. release (mg/m²)
time (days)
BGM(M,1,1)
BGM(M,1,2)
slope=0.5
Flux of Sr
Flux (mg/m²/sec)
time (days)
BGM(M,1,1)
BGM(M,1,2)
slope=-0.5
BGM(P,1,1)
BGM(P,1,2)
BGM(M,1,1)

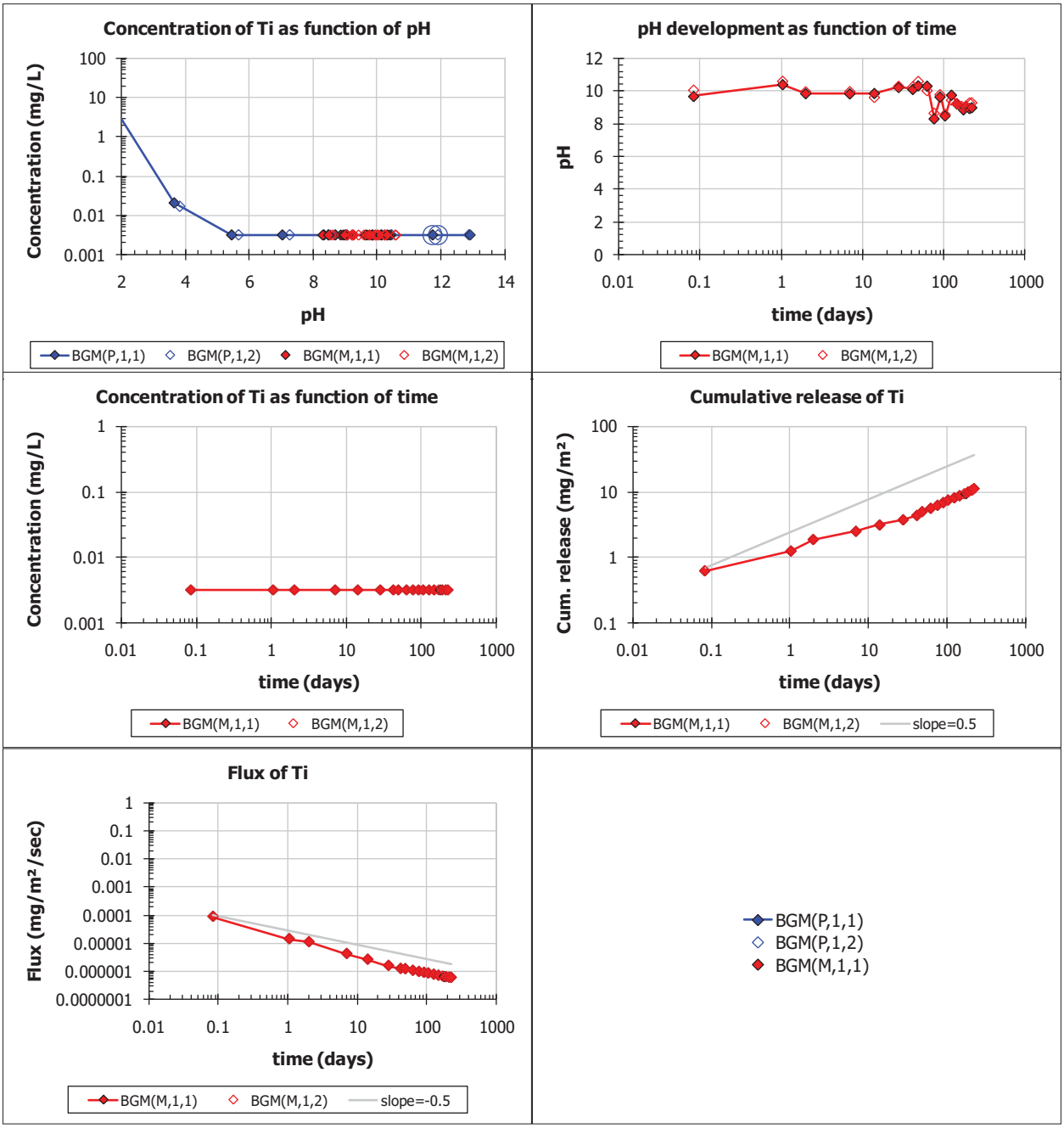
Concentration of Ti as function of pH
Concentration (mg/L)
pH
BGM(P,1,1)
BGM(P,1,2)
BGM(M,1,1)
BGM(M,1,2)
pH development as function of time
pH
time (days)
BGM(M,1,1)
BGM(M,1,2)
Concentration of Ti as function of time
Concentration (mg/L)
time (days)
BGM(M,1,1)
BGM(M,1,2)
Cumulative release of Ti
Cum. release (mg/m²)
time (days)
BGM(M,1,1)
BGM(M,1,2)
slope=0.5
Flux of Ti
Flux (mg/m²/sec)
time (days)
BGM(M,1,1)
BGM(M,1,2)
slope=-0.5
BGM(P,1,1)
BGM(P,1,2)
BGM(M,1,1)

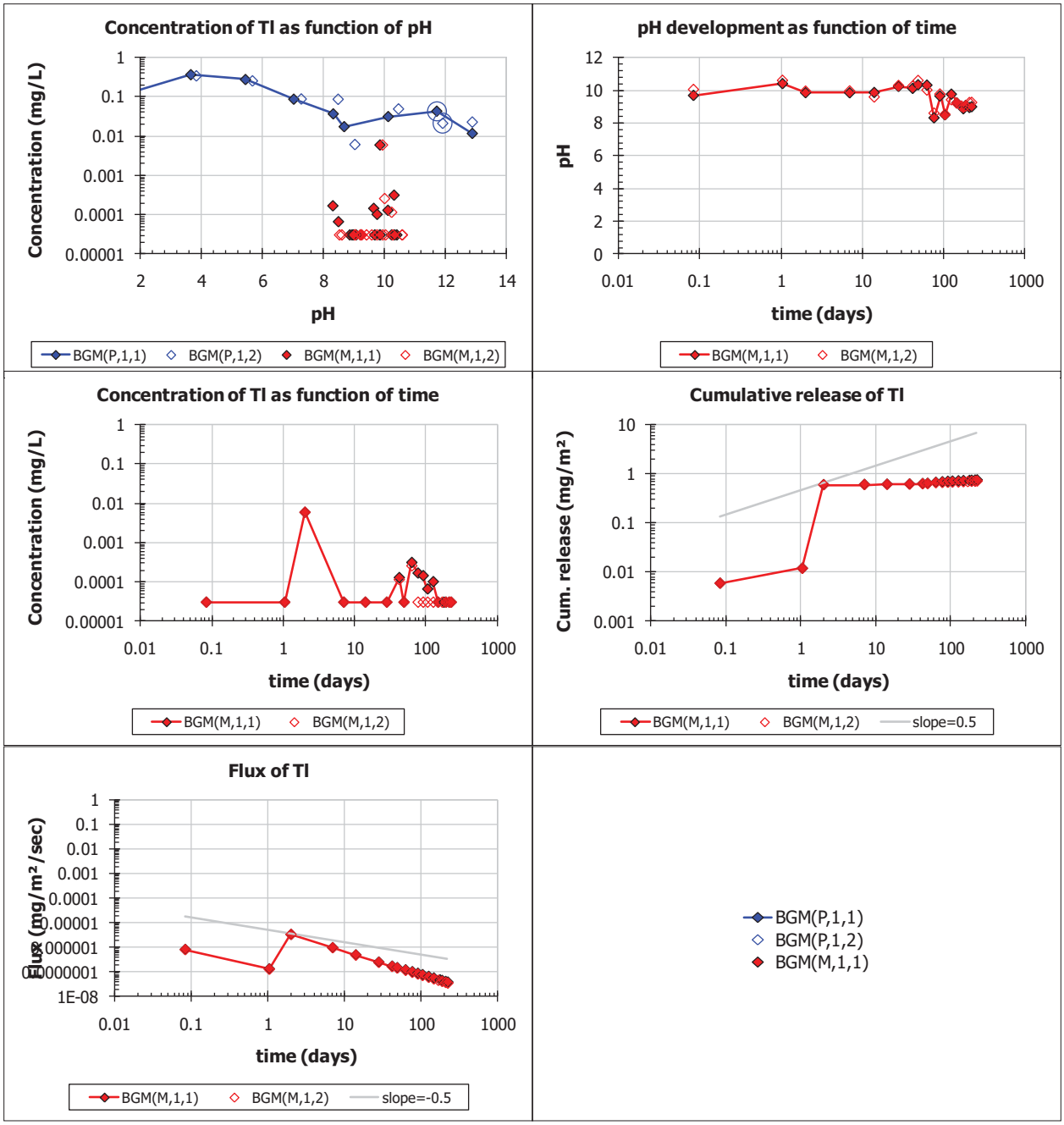
Concentration of Tl as function of pH
Concentration (mg/L)
pH
BGM(P,1,1)
BGM(P,1,2)
BGM(M,1,1)
BGM(M,1,2)
pH development as function of time
pH
time (days)
BGM(M,1,1)
BGM(M,1,2)
Concentration of Tl as function of time
Concentration (mg/L)
time (days)
BGM(M,1,1)
BGM(M,1,2)
Cumulative release of Tl
Cum. release (mg/m²)
time (days)
BGM(M,1,1)
BGM(M,1,2)
slope=0.5
Flux of Tl
Flux (mg/m²/sec)
time (days)
BGM(M,1,1)
BGM(M,1,2)
slope=-0.5
BGM(P,1,1)
BGM(P,1,2)
BGM(M,1,1)

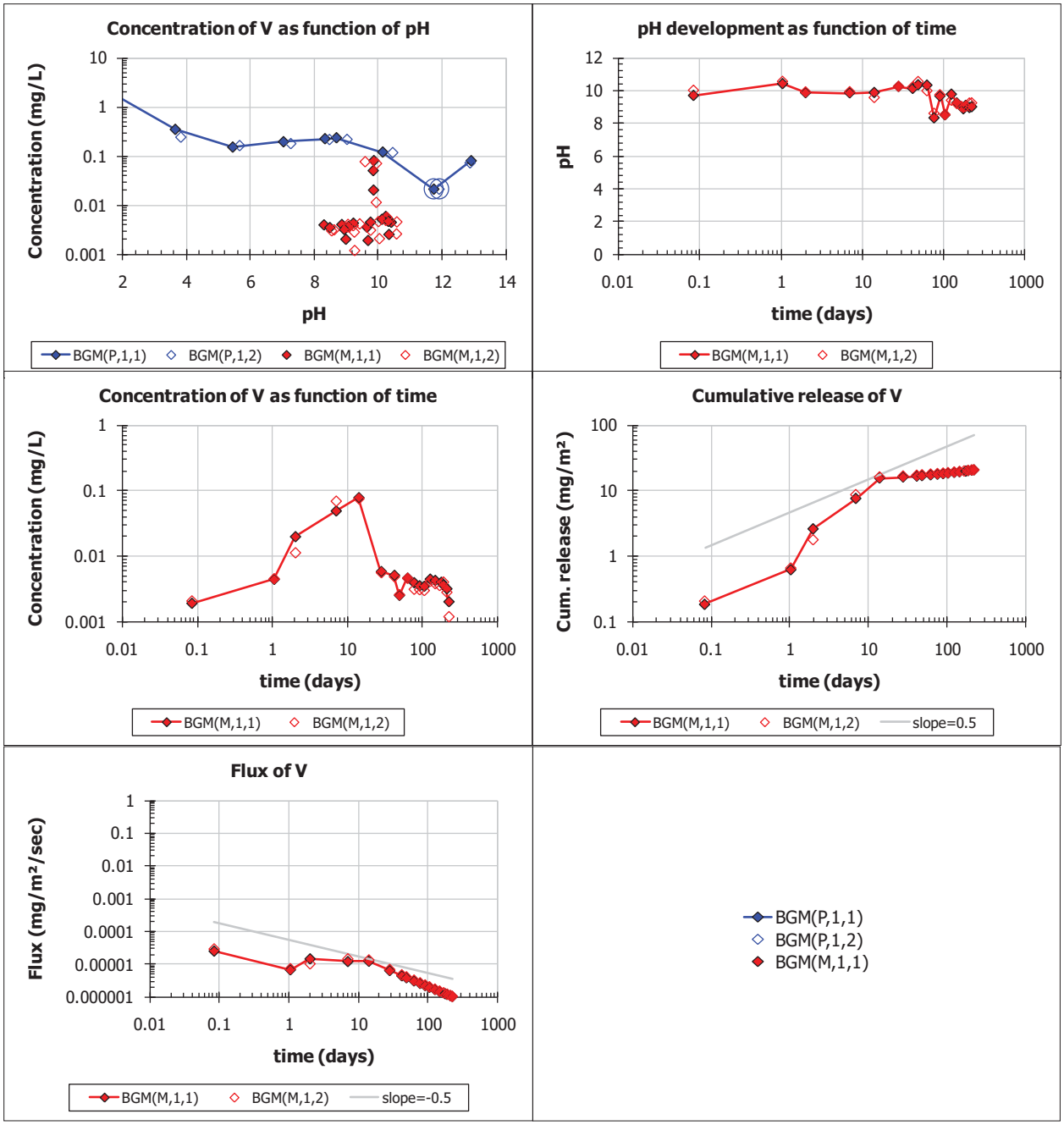
Concentration of V as function of pH
Concentration (mg/L)
pH
BGM(P,1,1)
BGM(P,1,2)
BGM(M,1,1)
BGM(M,1,2)
pH development as function of time
pH
time (days)
BGM(M,1,1)
BGM(M,1,2)
Concentration of V as function of time
Concentration (mg/L)
time (days)
BGM(M,1,1)
BGM(M,1,2)
Cumulative release of V
Cum. release (mg/m²)
time (days)
BGM(M,1,1)
BGM(M,1,2)
slope=0.5
Flux of V
Flux (mg/m²/sec)
time (days)
BGM(M,1,1)
BGM(M,1,2)
slope=-0.5
BGM(P,1,1)
BGM(P,1,2)
BGM(M,1,1)

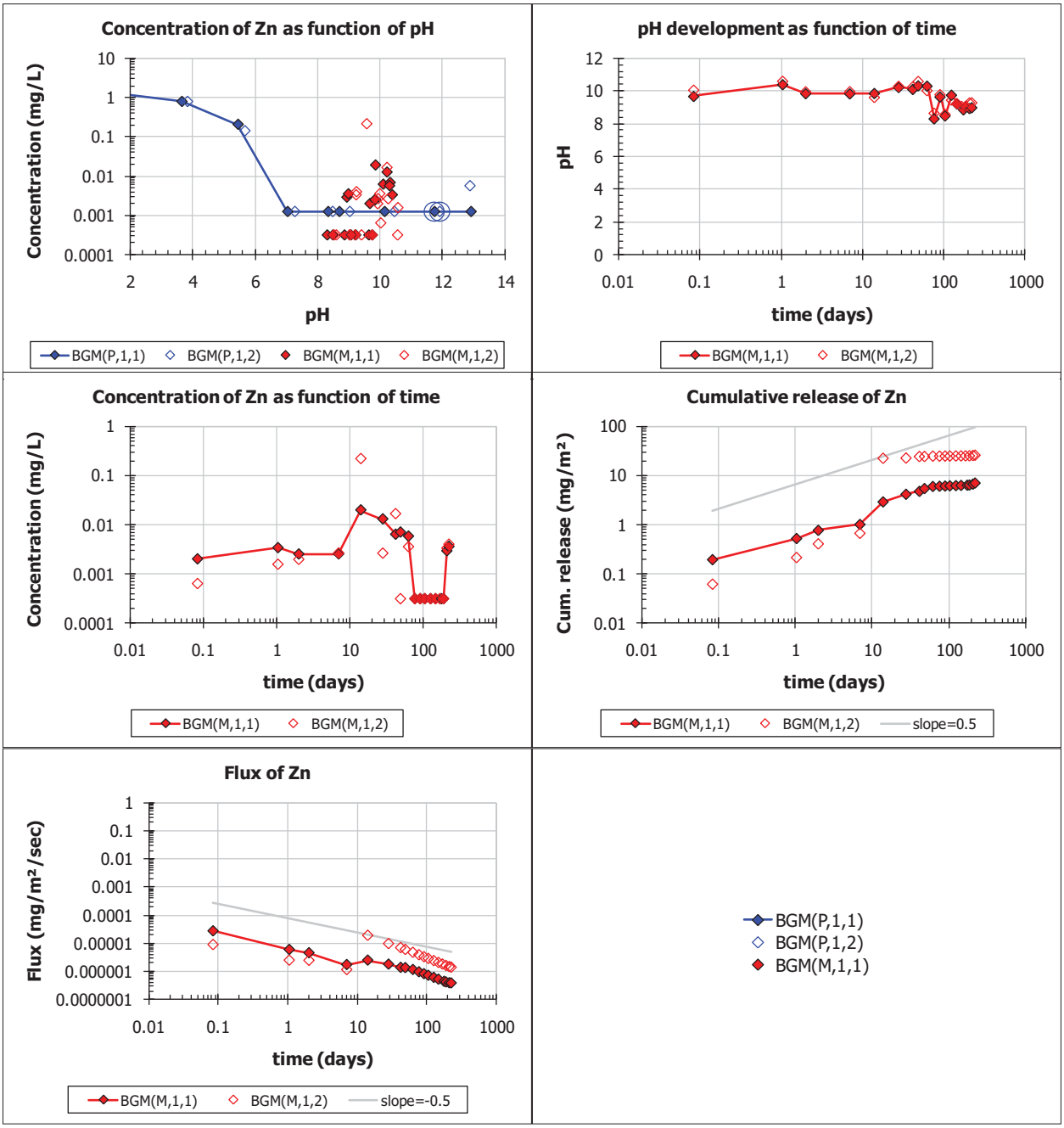
Concentration of Zn as function of pH
Concentration (mg/L)
pH
BGM(P,1,1)
BGM(P,1,2)
BGM(M,1,1)
BGM(M,1,2)
pH development as function of time
pH
time (days)
BGM(M,1,1)
BGM(M,1,2)
Concentration of Zn as function of time
Concentration (mg/L)
time (days)
BGM(M,1,1)
BGM(M,1,2)
Cumulative release of Zn
Cum. release (mg/m²)
time (days)
BGM(M,1,1)
BGM(M,1,2)
slope=0.5
Flux of Zn
Flux (mg/m²/sec)
time (days)
BGM(M,1,1)
BGM(M,1,2)
slope=-0.5
BGM(P,1,1)
BGM(P,1,2)
BGM(M,1,1)

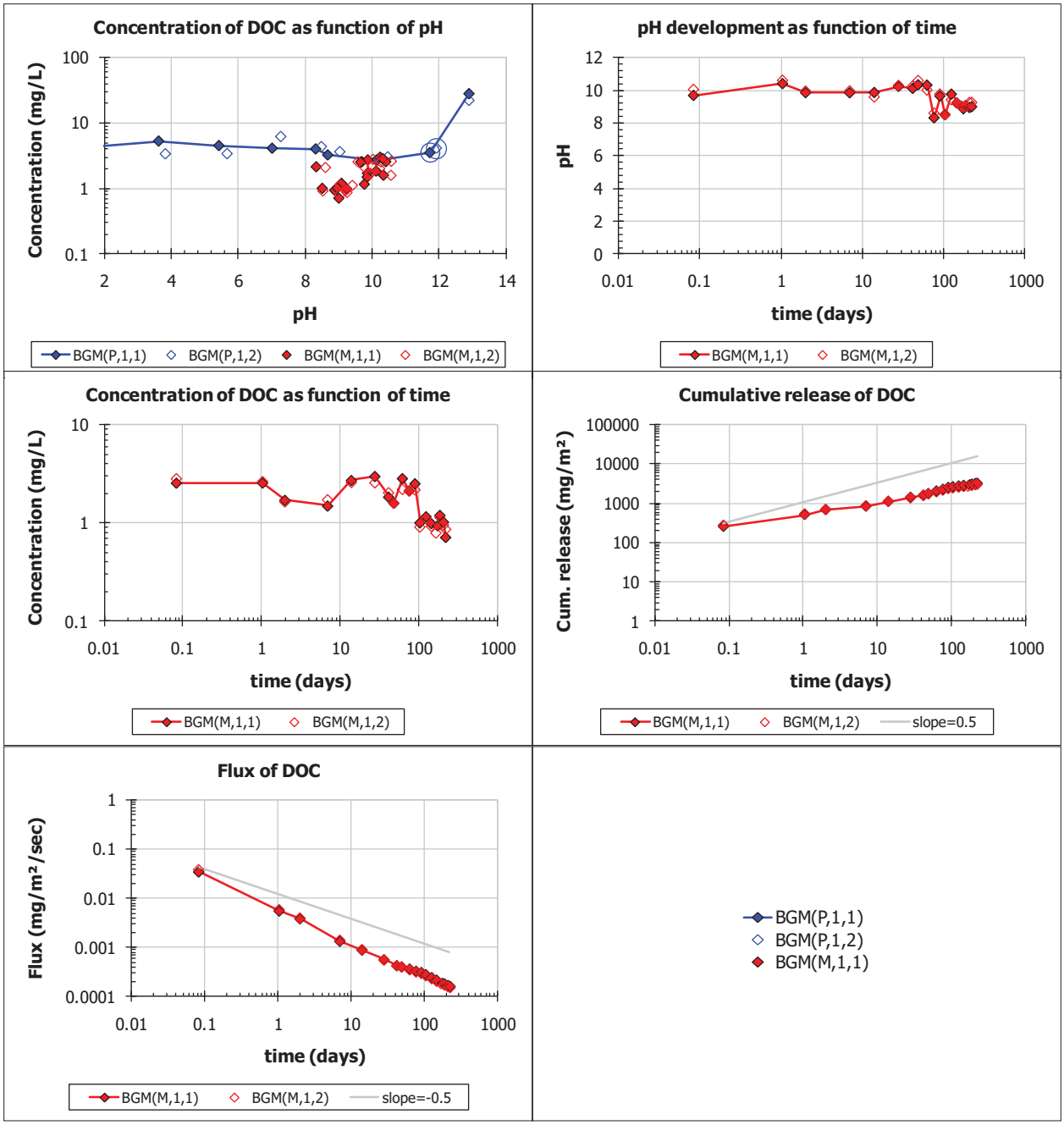
Concentration of DOC as function of pH
Concentration (mg/L)
pH
BGM(P,1,1)
BGM(P,1,2)
BGM(M,1,1)
BGM(M,1,2)
pH development as function of time
pH
time (days)
BGM(M,1,1)
BGM(M,1,2)
Concentration of DOC as function of time
Concentration (mg/L)
time (days)
BGM(M,1,1)
BGM(M,1,2)
Cumulative release of DOC
Cum. release (mg/m²)
time (days)
BGM(M,1,1)
BGM(M,1,2)
slope=0.5
Flux of DOC
Flux (mg/m²/sec)
time (days)
BGM(M,1,1)
BGM(M,1,2)
slope=-0.5
BGM(P,1,1)
BGM(P,1,2)
BGM(M,1,1)

6.5.2 Method 1315 Results for SVC

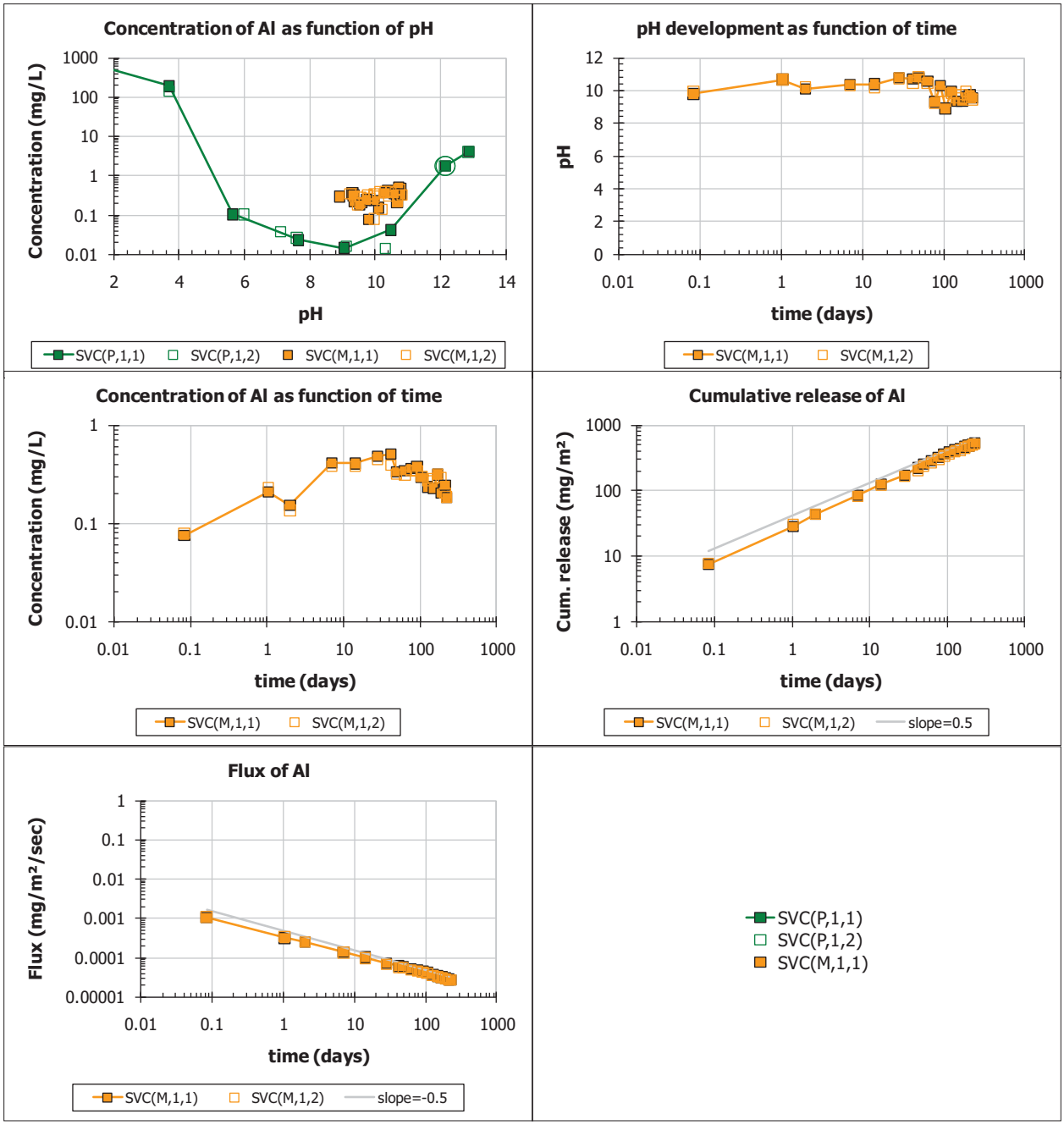

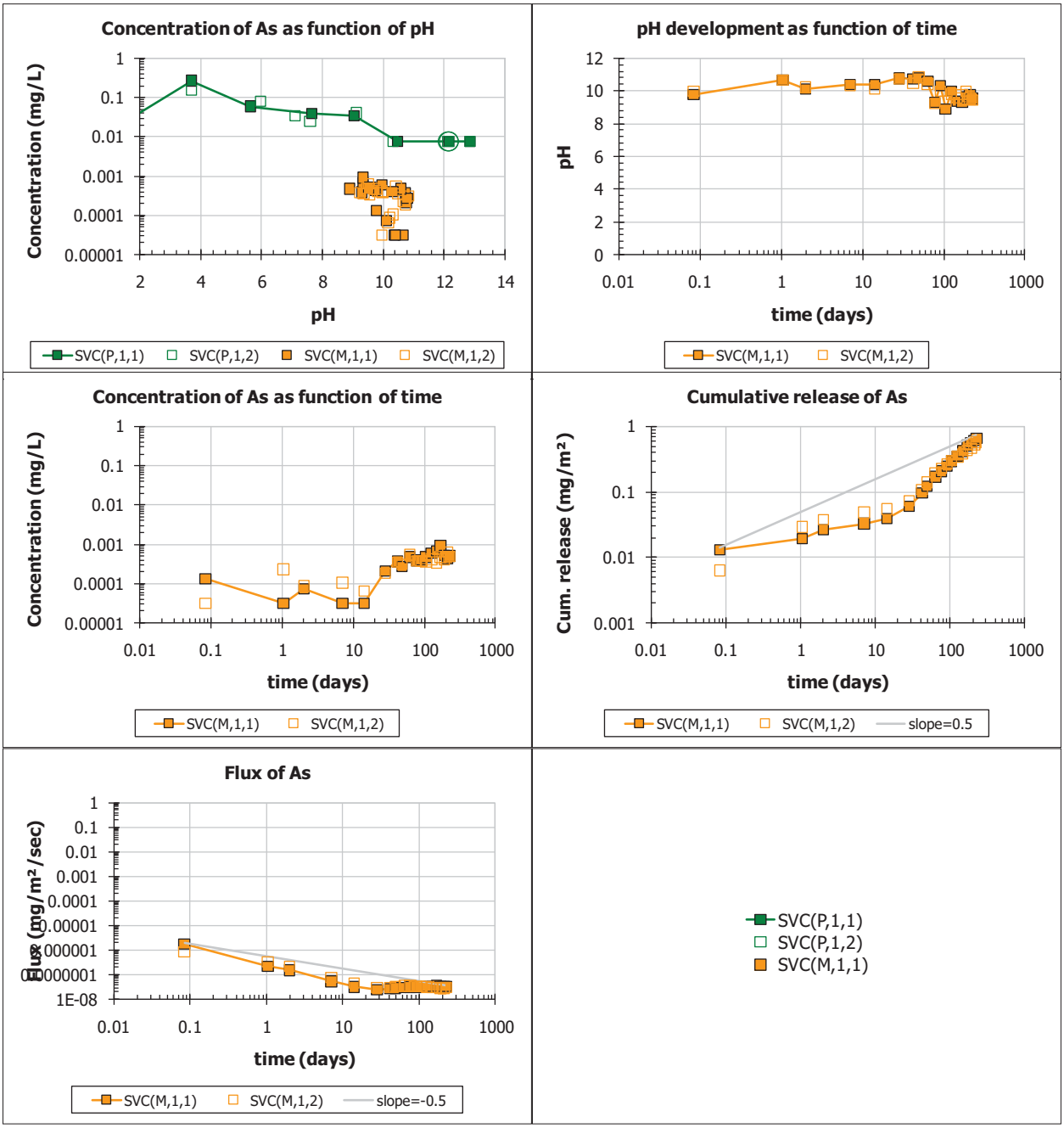
Concentration of As as function of pH
Concentration (mg/L)
pH
SVC(P,1,1)
SVC(P,1,2)
SVC(M,1,1)
SVC(M,1,2)
pH development as function of time
pH
time (days)
SVC(M,1,1)
SVC(M,1,2)
Concentration of As as function of time
Concentration (mg/L)
time (days)
SVC(M,1,1)
SVC(M,1,2)
Cumulative release of As
Cum. release (mg/m²)
time (days)
SVC(M,1,1)
SVC(M,1,2)
slope=0.5
Flux of As
Flux (mg/m²/sec)
time (days)
SVC(M,1,1)
SVC(M,1,2)
slope=-0.5
SVC(P,1,1)
SVC(P,1,2)
SVC(M,1,1)

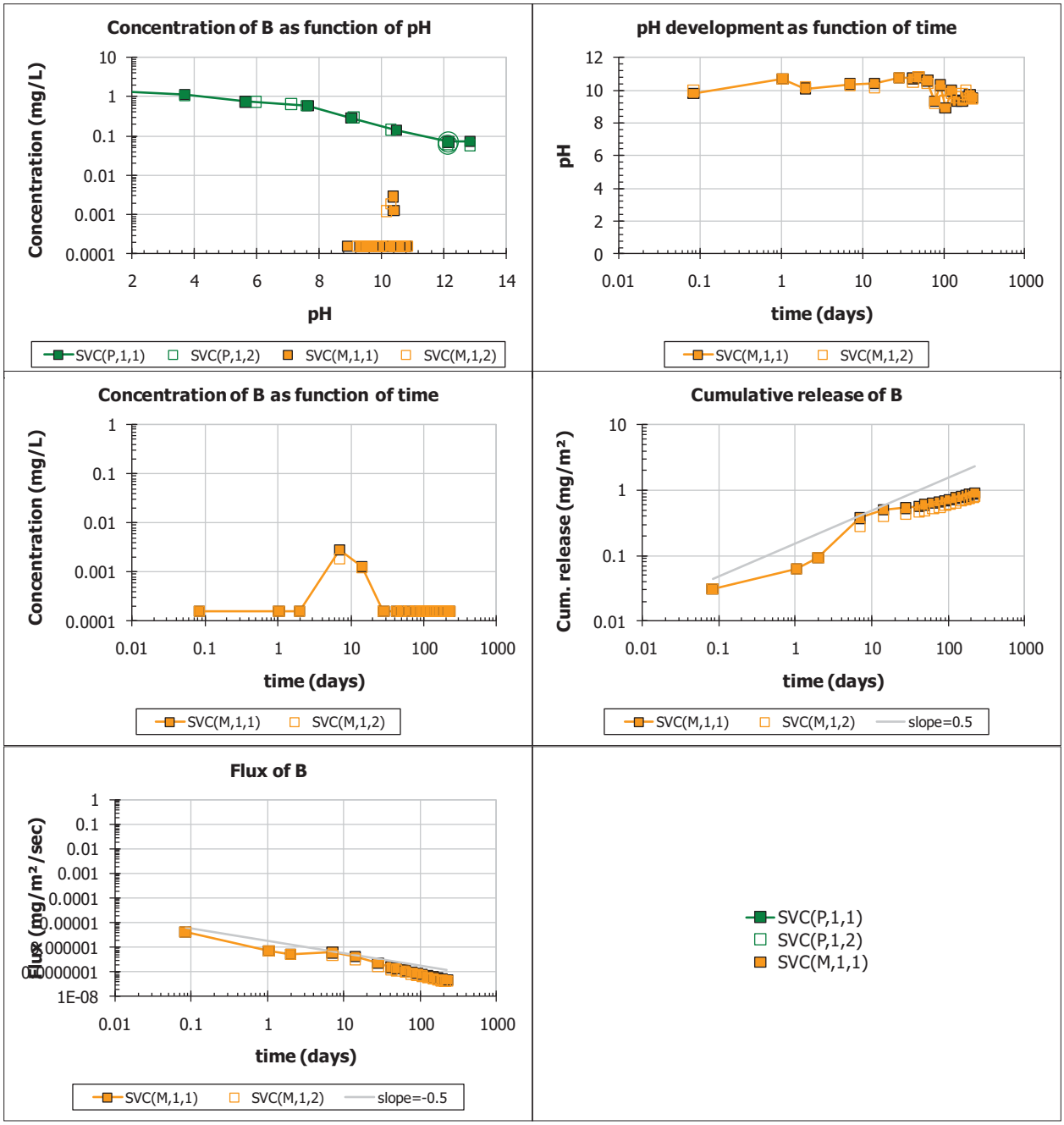
Concentration of B as function of pH
Concentration (mg/L)
pH
SVC(P,1,1)
SVC(P,1,2)
SVC(M,1,1)
SVC(M,1,2)
pH development as function of time
pH
time (days)
SVC(M,1,1)
SVC(M,1,2)
Concentration of B as function of time
Concentration (mg/L)
time (days)
SVC(M,1,1)
SVC(M,1,2)
Cumulative release of B
Cum. release (mg/m²)
time (days)
SVC(M,1,1)
SVC(M,1,2)
slope=0.5
Flux of B
Flux (mg/m²/sec)
time (days)
SVC(M,1,1)
SVC(M,1,2)
slope=-0.5
SVC(P,1,1)
SVC(P,1,2)
SVC(M,1,1)

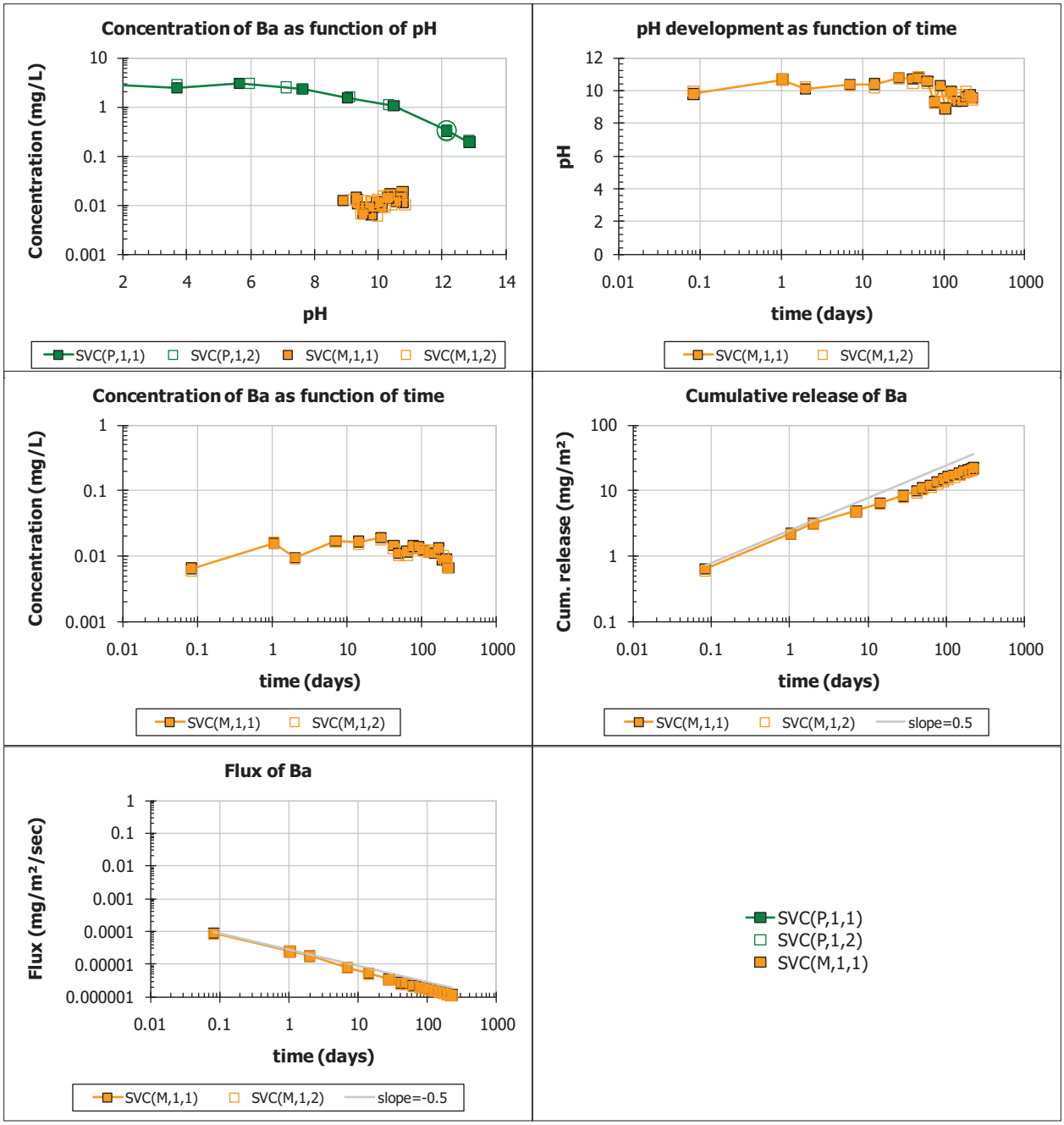
Concentration of Ba as function of pH
Concentration (mg/L)
pH
SVC(P,1,1)
SVC(P,1,2)
SVC(M,1,1)
SVC(M,1,2)
pH development as function of time
pH
time (days)
SVC(M,1,1)
SVC(M,1,2)
Concentration of Ba as function of time
Concentration (mg/L)
time (days)
SVC(M,1,1)
SVC(M,1,2)
Cumulative release of Ba
Cum. release (mg/m²)
time (days)
SVC(M,1,1)
SVC(M,1,2)
slope=0.5
Flux of Ba
Flux (mg/m²/sec)
time (days)
SVC(M,1,1)
SVC(M,1,2)
slope=-0.5
SVC(P,1,1)
SVC(P,1,2)
SVC(M,1,1)

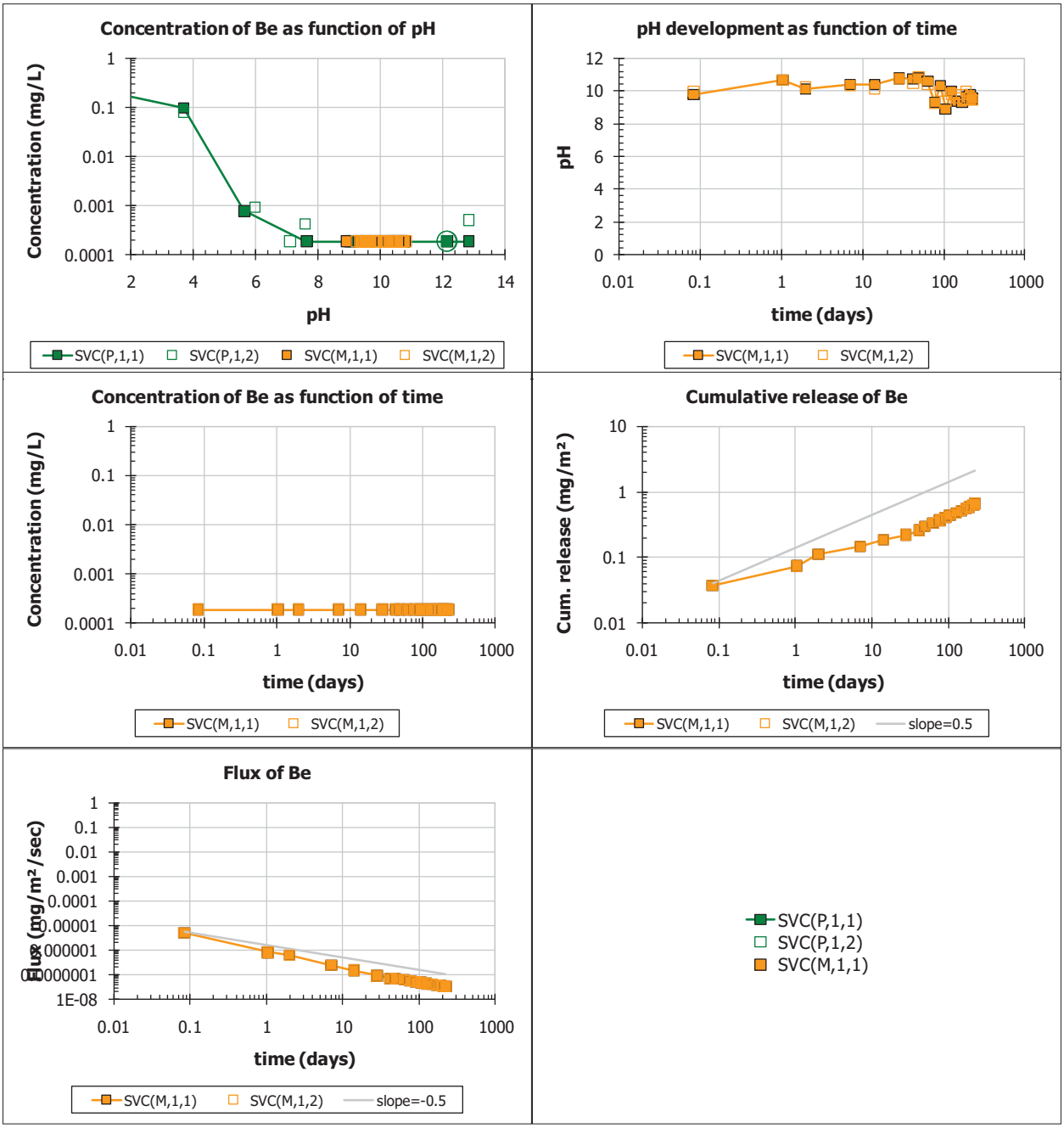
Concentration of Be as function of pH
Concentration (mg/L)
pH
SVC(P,1,1)
SVC(P,1,2)
SVC(M,1,1)
SVC(M,1,2)
pH development as function of time
pH
time (days)
SVC(M,1,1)
SVC(M,1,2)
Concentration of Be as function of time
Concentration (mg/L)
time (days)
SVC(M,1,1)
SVC(M,1,2)
Cumulative release of Be
Cum. release (mg/m²)
time (days)
SVC(M,1,1)
SVC(M,1,2)
slope=0.5
Flux of Be
Flux (mg/m²/sec)
time (days)
SVC(M,1,1)
SVC(M,1,2)
slope=-0.5
SVC(P,1,1)
SVC(P,1,2)
SVC(M,1,1)

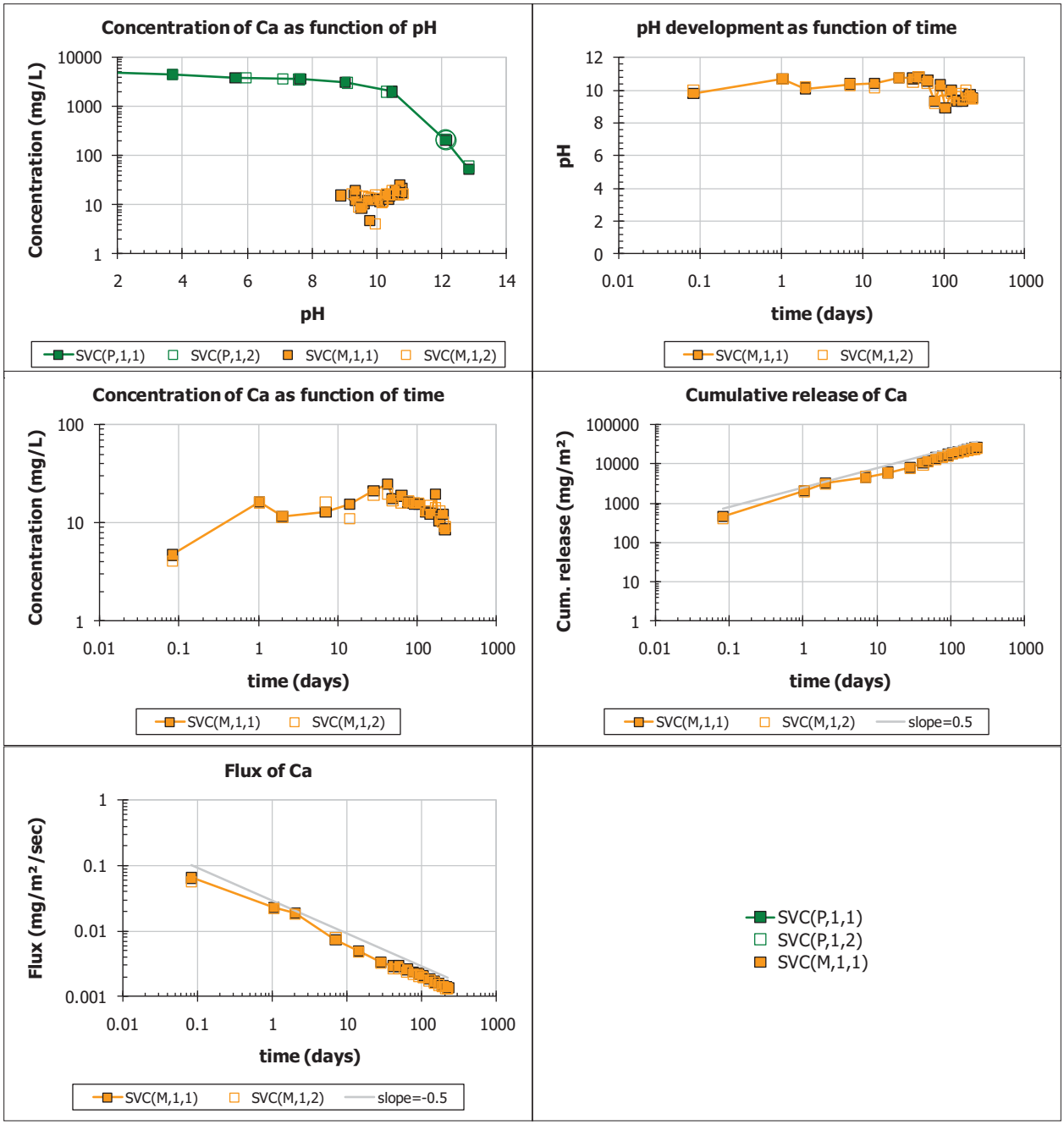
Concentration of Ca as function of pH
Concentration (mg/L)
pH
SVC(P,1,1)
SVC(P,1,2)
SVC(M,1,1)
SVC(M,1,2)
pH development as function of time
pH
time (days)
SVC(M,1,1)
SVC(M,1,2)
Concentration of Ca as function of time
Concentration (mg/L)
time (days)
SVC(M,1,1)
SVC(M,1,2)
Cumulative release of Ca
Cum. release (mg/m²)
time (days)
SVC(M,1,1)
SVC(M,1,2)
slope=0.5
Flux of Ca
Flux (mg/m²/sec)
time (days)
SVC(M,1,1)
SVC(M,1,2)
slope=-0.5
SVC(P,1,1)
SVC(P,1,2)
SVC(M,1,1)

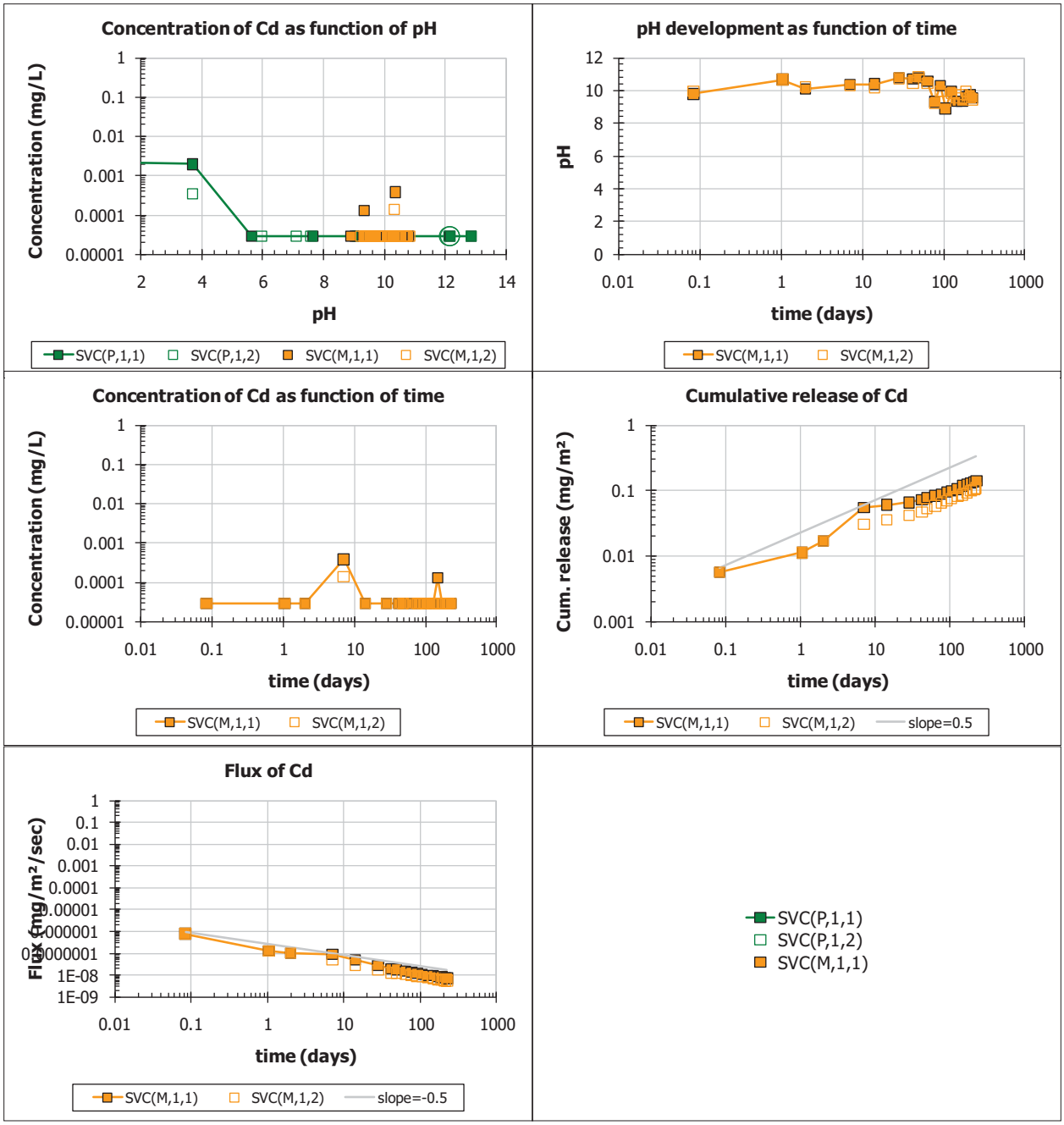
Concentration of Cd as function of pH
Concentration (mg/L)
pH
SVC(P,1,1)
SVC(P,1,2)
SVC(M,1,1)
SVC(M,1,2)
pH development as function of time
pH
time (days)
SVC(M,1,1)
SVC(M,1,2)
Concentration of Cd as function of time
Concentration (mg/L)
time (days)
SVC(M,1,1)
SVC(M,1,2)
Cumulative release of Cd
Cum. release (mg/m²)
time (days)
SVC(M,1,1)
SVC(M,1,2)
slope=0.5
Flux of Cd
Flux (mg/m²/sec)
time (days)
SVC(M,1,1)
SVC(M,1,2)
slope=-0.5
SVC(P,1,1)
SVC(P,1,2)
SVC(M,1,1)

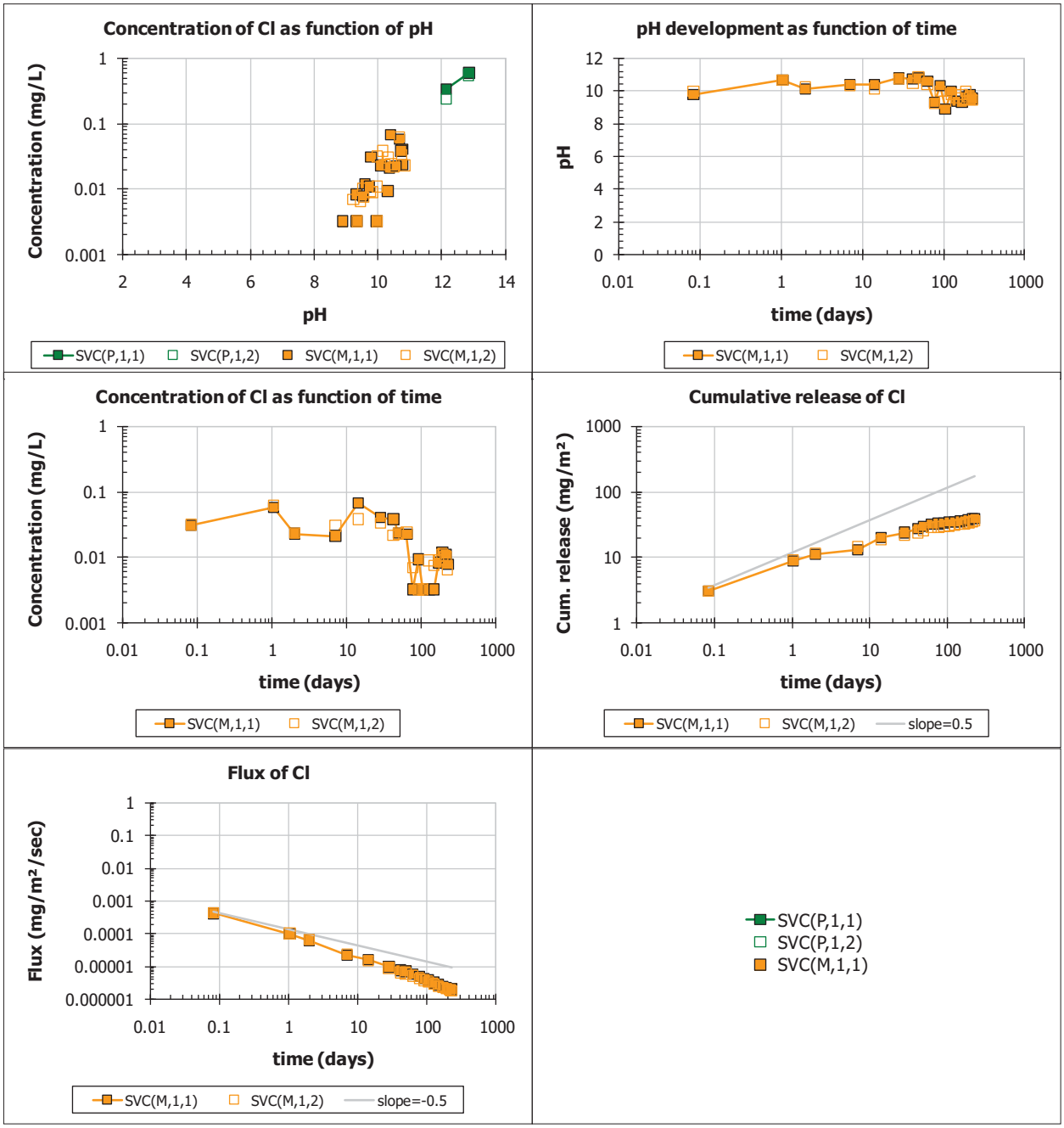
Concentration of Cl as function of pH
Concentration (mg/L)
pH
SVC(P,1,1)
SVC(P,1,2)
SVC(M,1,1)
SVC(M,1,2)
pH development as function of time
pH
time (days)
SVC(M,1,1)
SVC(M,1,2)
Concentration of Cl as function of time
Concentration (mg/L)
time (days)
SVC(M,1,1)
SVC(M,1,2)
Cumulative release of Cl
Cum. release (mg/m²)
time (days)
SVC(M,1,1)
SVC(M,1,2)
slope=0.5
Flux of Cl
Flux (mg/m²/sec)
time (days)
SVC(M,1,1)
SVC(M,1,2)
slope=-0.5
SVC(P,1,1)
SVC(P,1,2)
SVC(M,1,1)

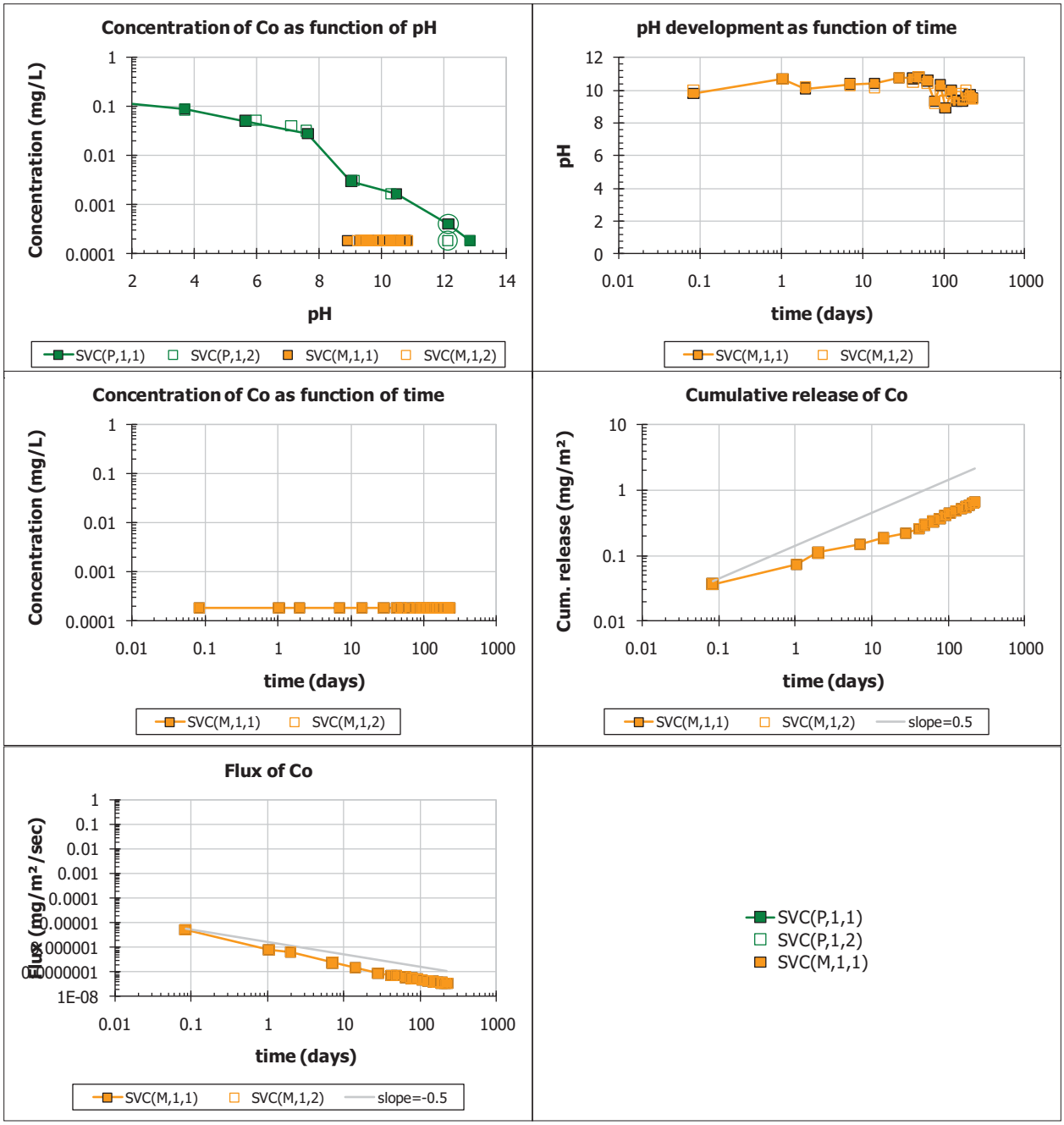
Concentration of Co as function of pH
Concentration (mg/L)
pH
SVC(P,1,1)
SVC(P,1,2)
SVC(M,1,1)
SVC(M,1,2)
pH development as function of time
pH
time (days)
SVC(M,1,1)
SVC(M,1,2)
Concentration of Co as function of time
Concentration (mg/L)
time (days)
SVC(M,1,1)
SVC(M,1,2)
Cumulative release of Co
Cum. release (mg/m²)
time (days)
SVC(M,1,1)
SVC(M,1,2)
slope=0.5
Flux of Co
Flux (mg/m²/sec)
time (days)
SVC(M,1,1)
SVC(M,1,2)
slope=-0.5
SVC(P,1,1)
SVC(P,1,2)
SVC(M,1,1)

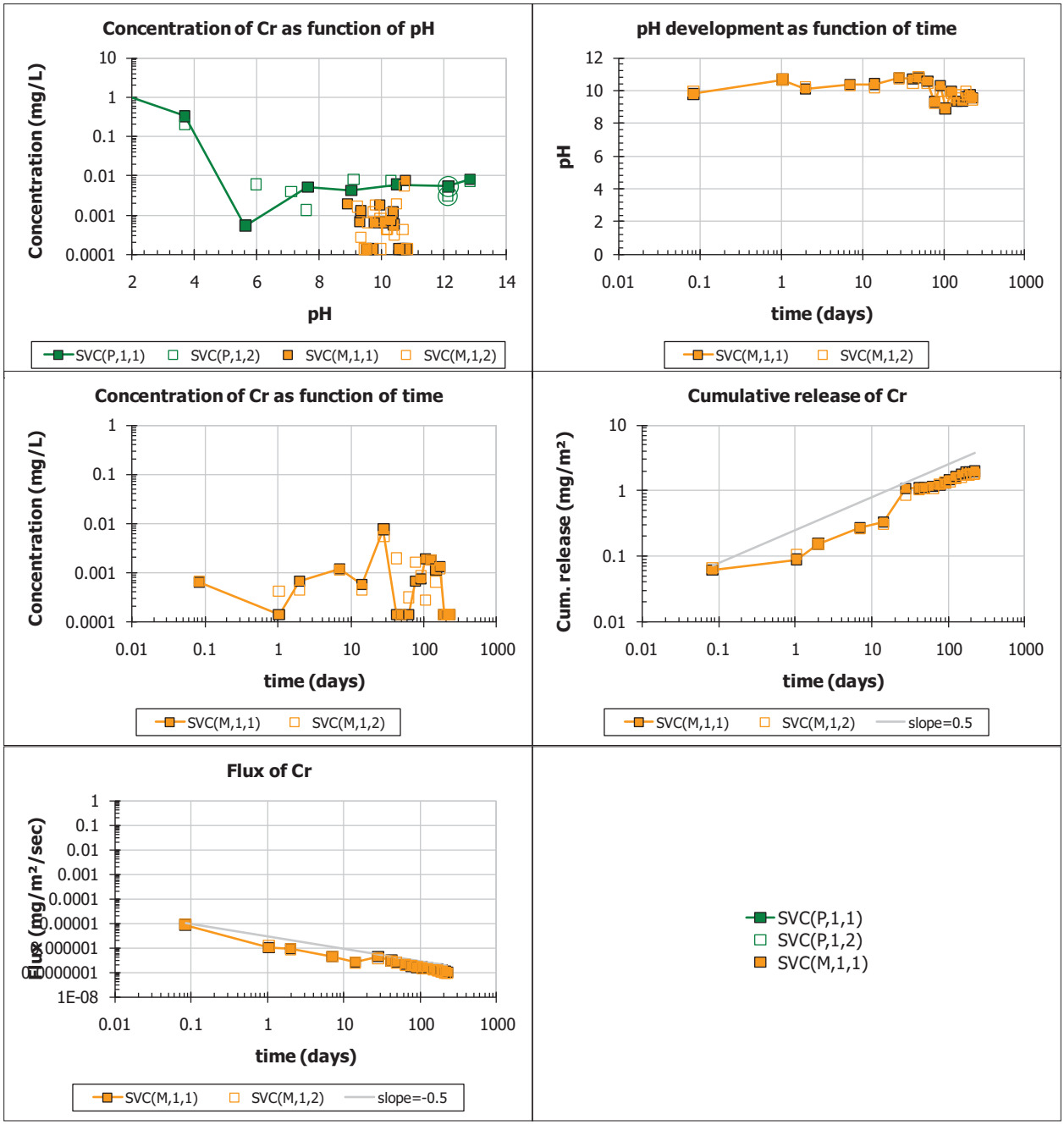
Concentration of Cr as function of pH
Concentration (mg/L)
pH
SVC(P,1,1)
SVC(P,1,2)
SVC(M,1,1)
SVC(M,1,2)
pH development as function of time
pH
time (days)
SVC(M,1,1)
SVC(M,1,2)
Concentration of Cr as function of time
Concentration (mg/L)
time (days)
SVC(M,1,1)
SVC(M,1,2)
Cumulative release of Cr
Cum. release (mg/m²)
time (days)
SVC(M,1,1)
SVC(M,1,2)
slope=0.5
Flux of Cr
Flux (mg/m²/sec)
time (days)
SVC(M,1,1)
SVC(M,1,2)
slope=-0.5
SVC(P,1,1)
SVC(P,1,2)
SVC(M,1,1)

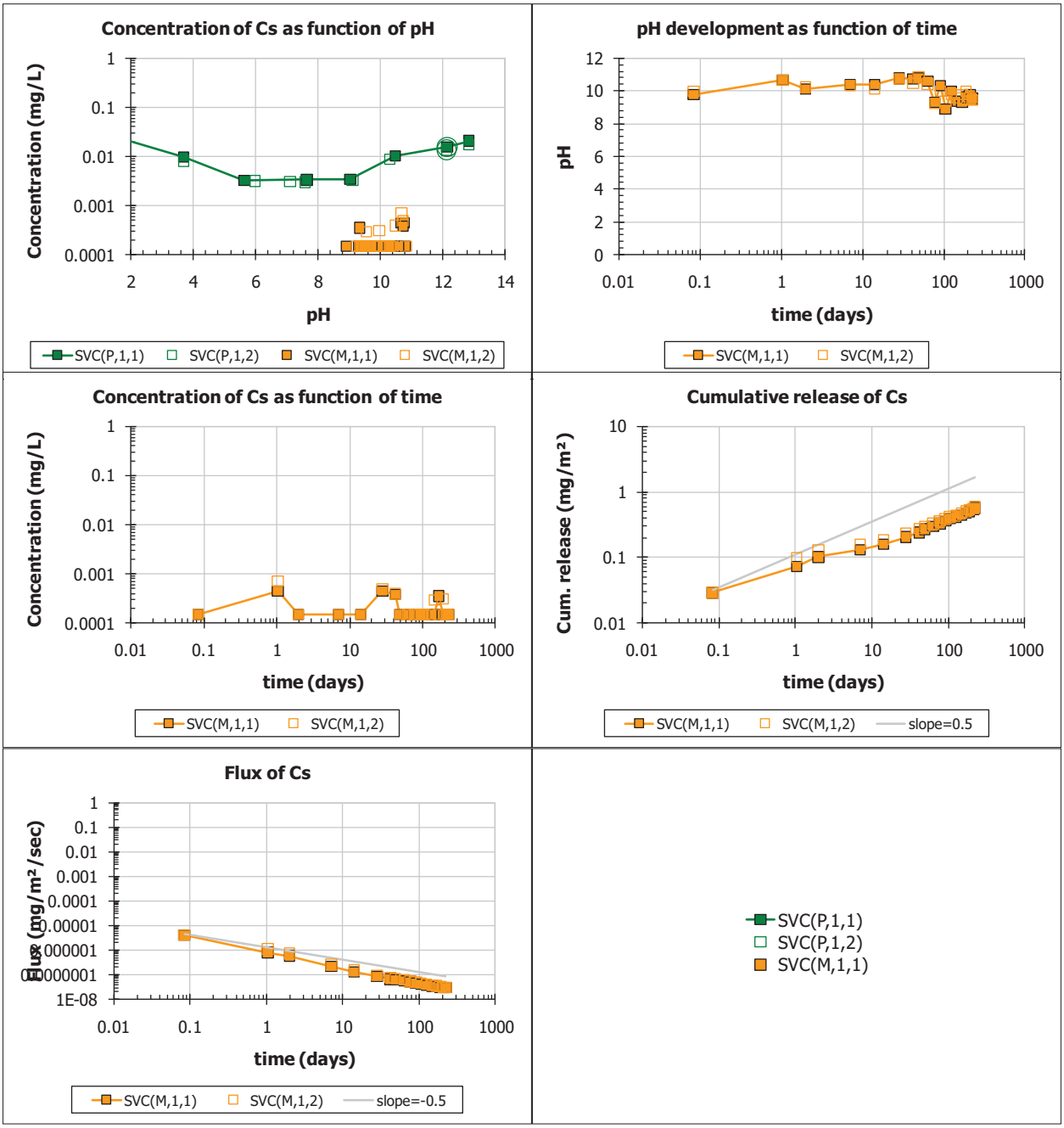
Concentration of Cs as function of pH
Concentration (mg/L)
pH
SVC(P,1,1)
SVC(P,1,2)
SVC(M,1,1)
SVC(M,1,2)
pH development as function of time
pH
time (days)
SVC(M,1,1)
SVC(M,1,2)
Concentration of Cs as function of time
Concentration (mg/L)
time (days)
SVC(M,1,1)
SVC(M,1,2)
Cumulative release of Cs
Cum. release (mg/m²)
time (days)
SVC(M,1,1)
SVC(M,1,2)
slope=0.5
Flux of Cs
Flux (mg/m²/sec)
time (days)
SVC(M,1,1)
SVC(M,1,2)
slope=-0.5
SVC(P,1,1)
SVC(P,1,2)
SVC(M,1,1)

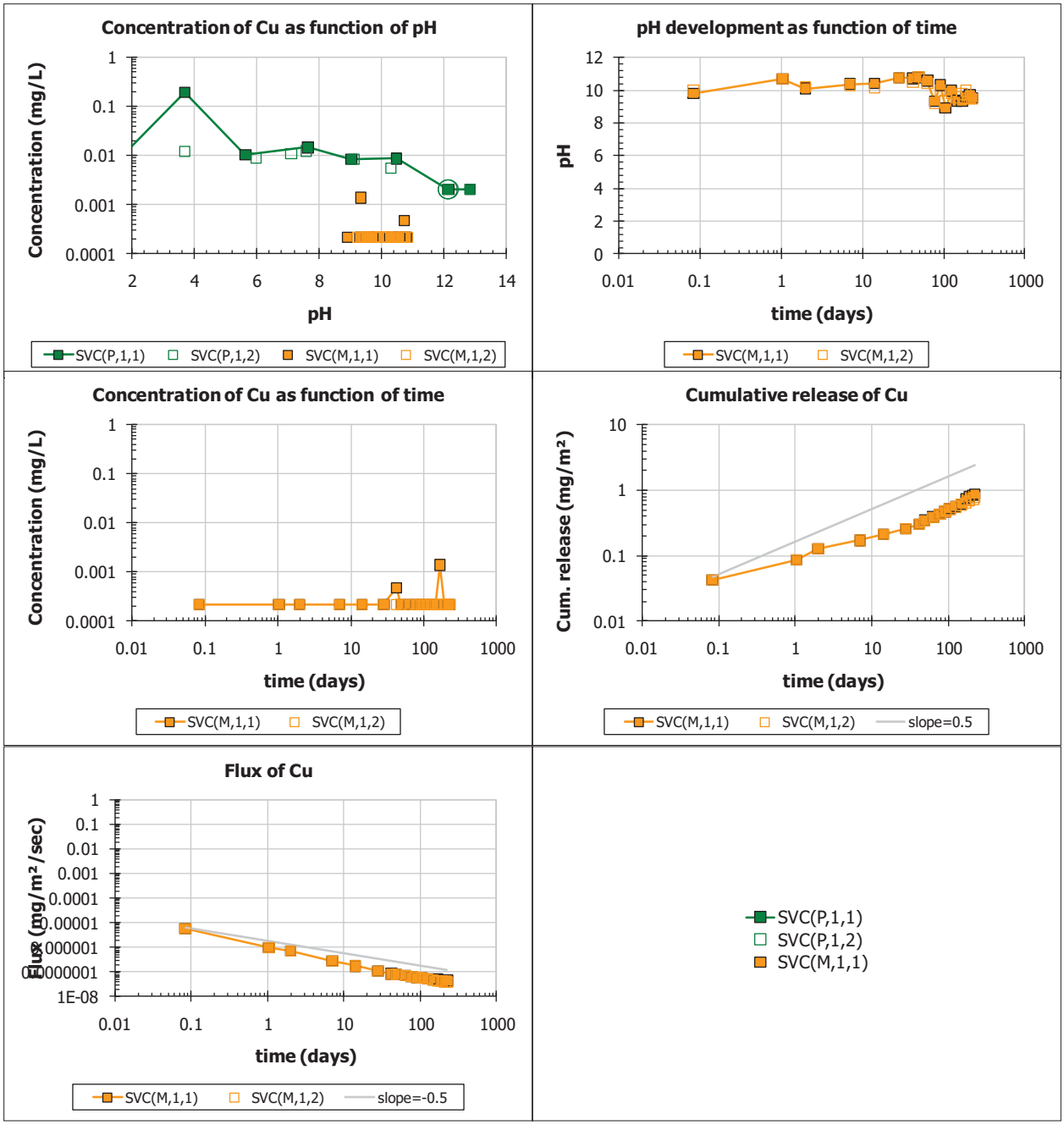
Concentration of Cu as function of pH
Concentration (mg/L)
pH
SVC(P,1,1)
SVC(P,1,2)
SVC(M,1,1)
SVC(M,1,2)
pH development as function of time
pH
time (days)
SVC(M,1,1)
SVC(M,1,2)
Concentration of Cu as function of time
Concentration (mg/L)
time (days)
SVC(M,1,1)
SVC(M,1,2)
Cumulative release of Cu
Cum. release (mg/m²)
time (days)
SVC(M,1,1)
SVC(M,1,2)
slope=0.5
Flux of Cu
Flux (mg/m²/sec)
time (days)
SVC(M,1,1)
SVC(M,1,2)
slope=-0.5
SVC(P,1,1)
SVC(P,1,2)
SVC(M,1,1)

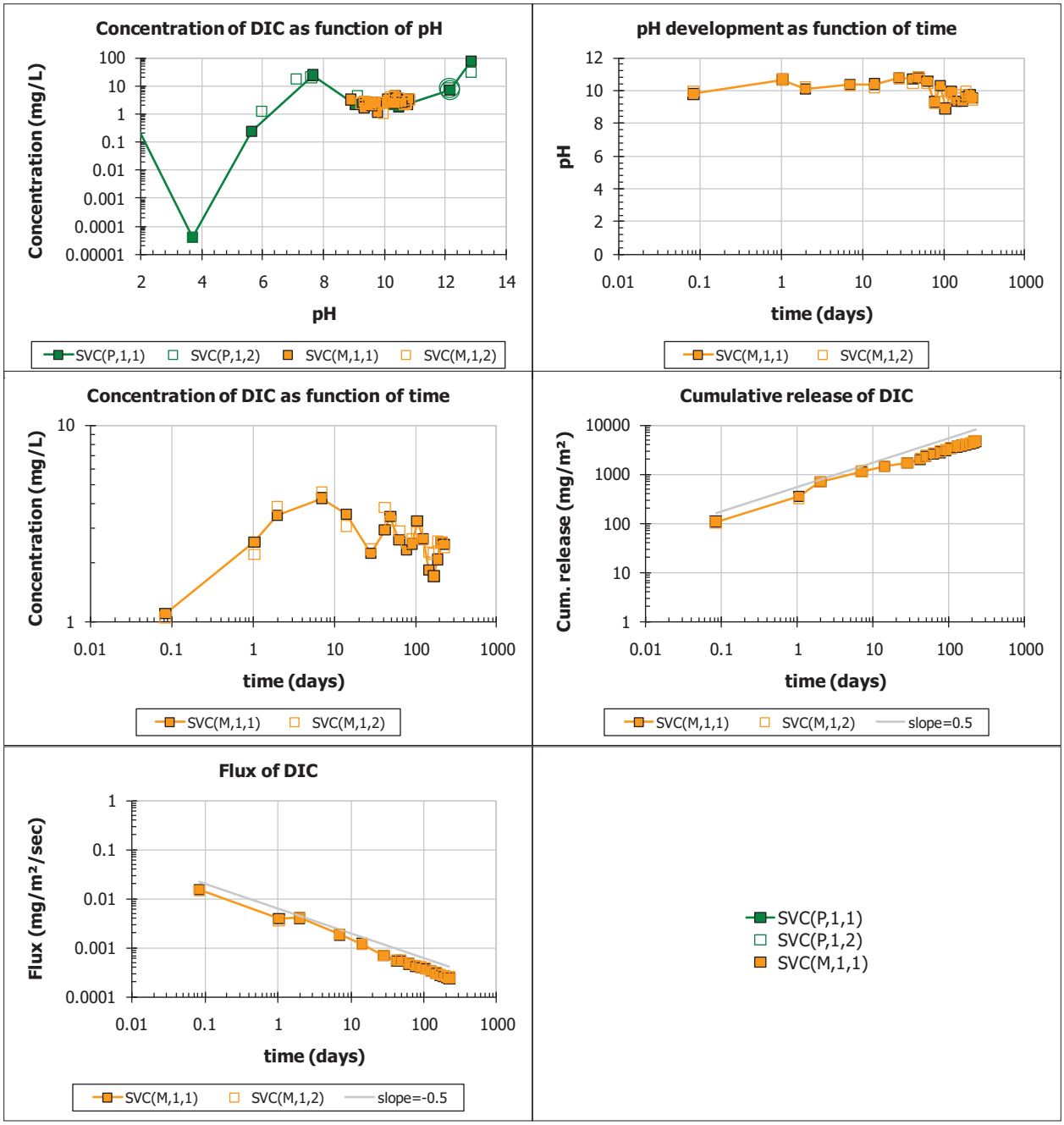
Concentration of DIC as function of pH
Concentration (mg/L)
pH
SVC(P,1,1)
SVC(P,1,2)
SVC(M,1,1)
SVC(M,1,2)
pH development as function of time
pH
time (days)
SVC(M,1,1)
SVC(M,1,2)
Concentration of DIC as function of time
Concentration (mg/L)
time (days)
SVC(M,1,1)
SVC(M,1,2)
Cumulative release of DIC
Cum. release (mg/m²)
time (days)
SVC(M,1,1)
SVC(M,1,2)
slope=0.5
Flux of DIC
Flux (mg/m²/sec)
time (days)
SVC(M,1,1)
SVC(M,1,2)
slope=-0.5
SVC(P,1,1)
SVC(P,1,2)
SVC(M,1,1)

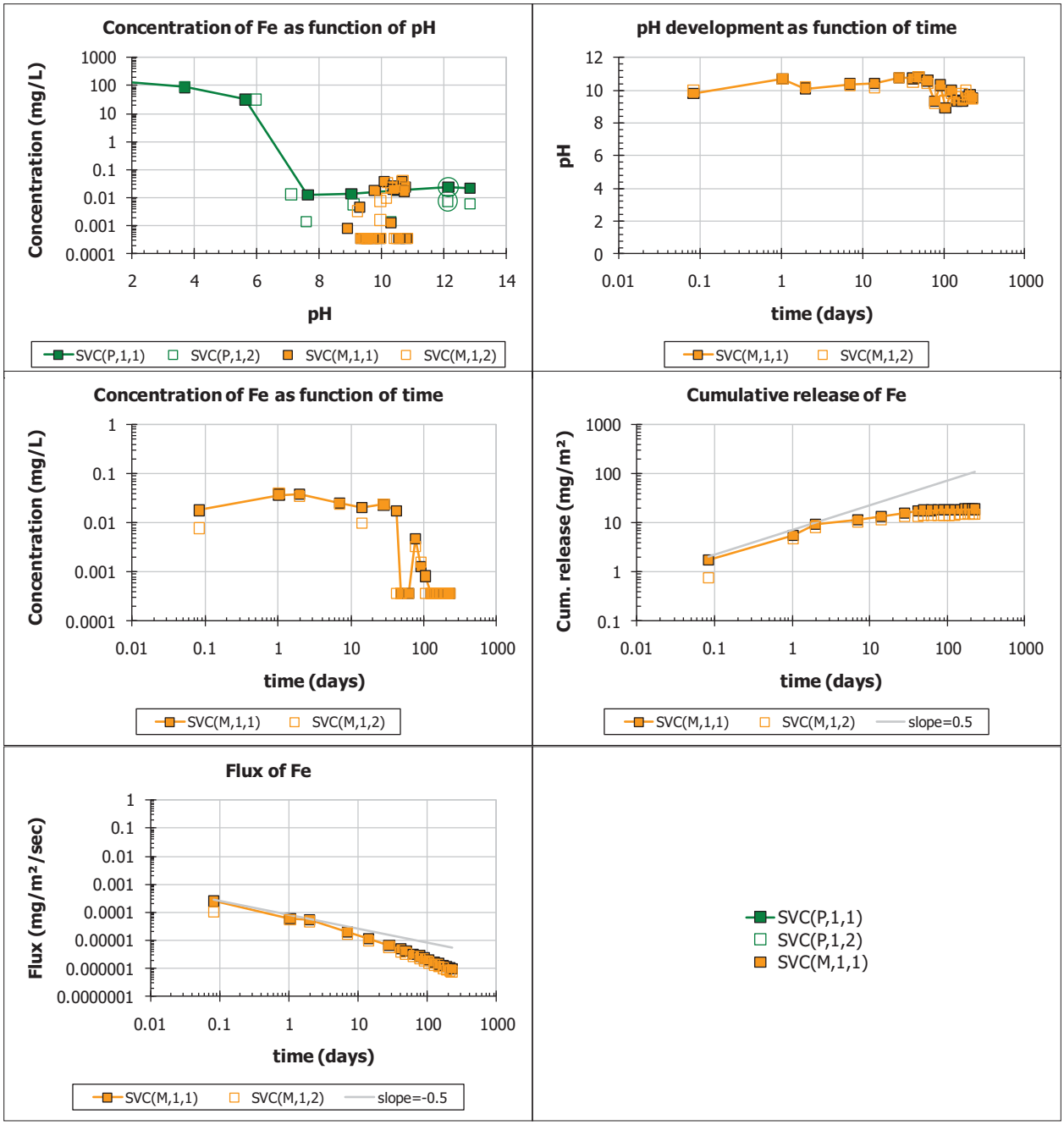
Concentration of Fe as function of pH
Concentration (mg/L)
pH
SVC(P,1,1)
SVC(P,1,2)
SVC(M,1,1)
SVC(M,1,2)
pH development as function of time
pH
time (days)
SVC(M,1,1)
SVC(M,1,2)
Concentration of Fe as function of time
Concentration (mg/L)
time (days)
SVC(M,1,1)
SVC(M,1,2)
Cumulative release of Fe
Cum. release (mg/m²)
time (days)
SVC(M,1,1)
SVC(M,1,2)
slope=0.5
Flux of Fe
Flux (mg/m²/sec)
time (days)
SVC(M,1,1)
SVC(M,1,2)
slope=-0.5
SVC(P,1,1)
SVC(P,1,2)
SVC(M,1,1)

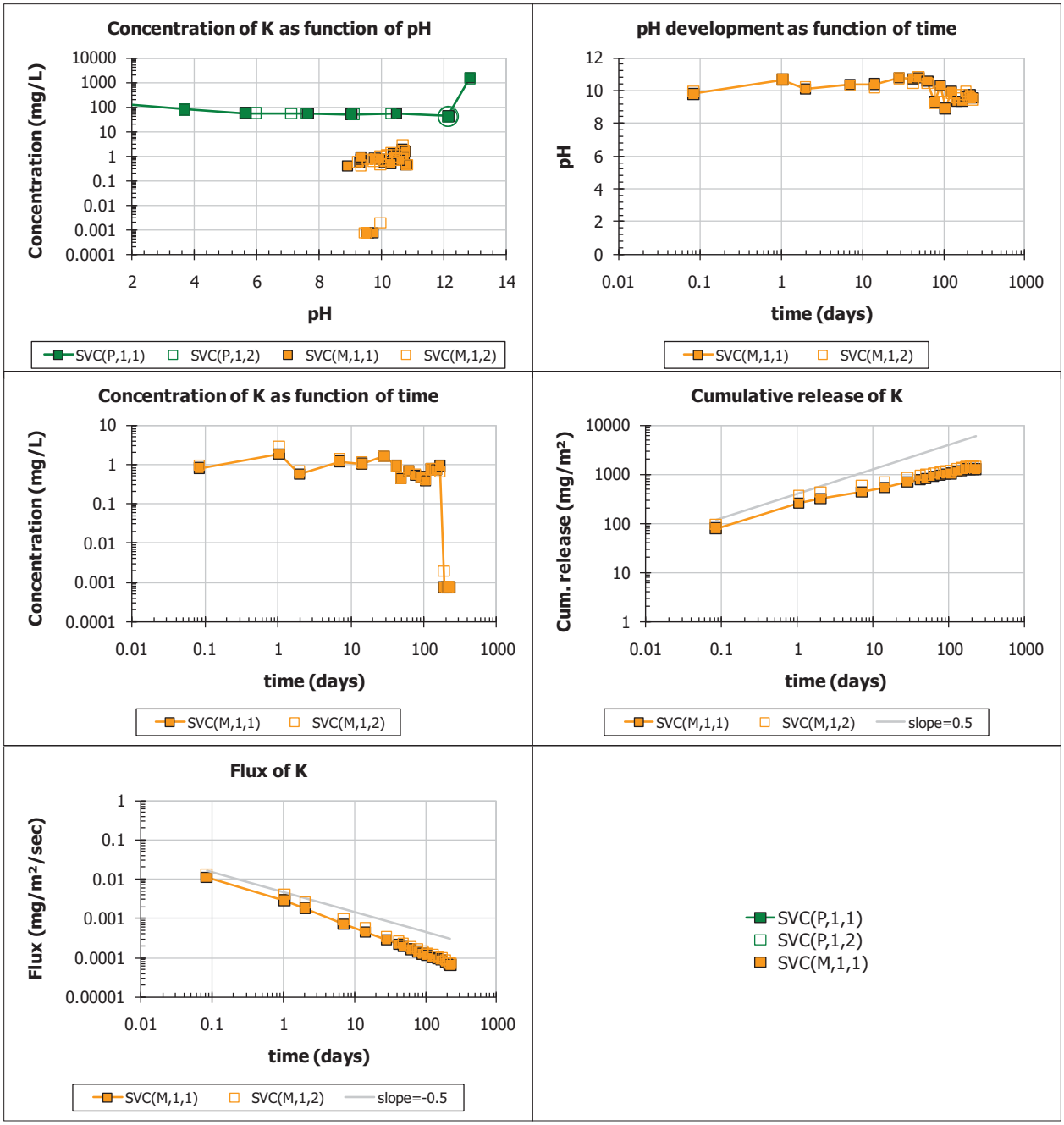
Concentration of K as function of pH
Concentration (mg/L)
pH
SVC(P,1,1)
SVC(P,1,2)
SVC(M,1,1)
SVC(M,1,2)
pH development as function of time
pH
time (days)
SVC(M,1,1)
SVC(M,1,2)
Concentration of K as function of time
Concentration (mg/L)
time (days)
SVC(M,1,1)
SVC(M,1,2)
Cumulative release of K
Cum. release (mg/m²)
time (days)
SVC(M,1,1)
SVC(M,1,2)
slope=0.5
Flux of K
Flux (mg/m²/sec)
time (days)
SVC(M,1,1)
SVC(M,1,2)
slope=-0.5
SVC(P,1,1)
SVC(P,1,2)
SVC(M,1,1)

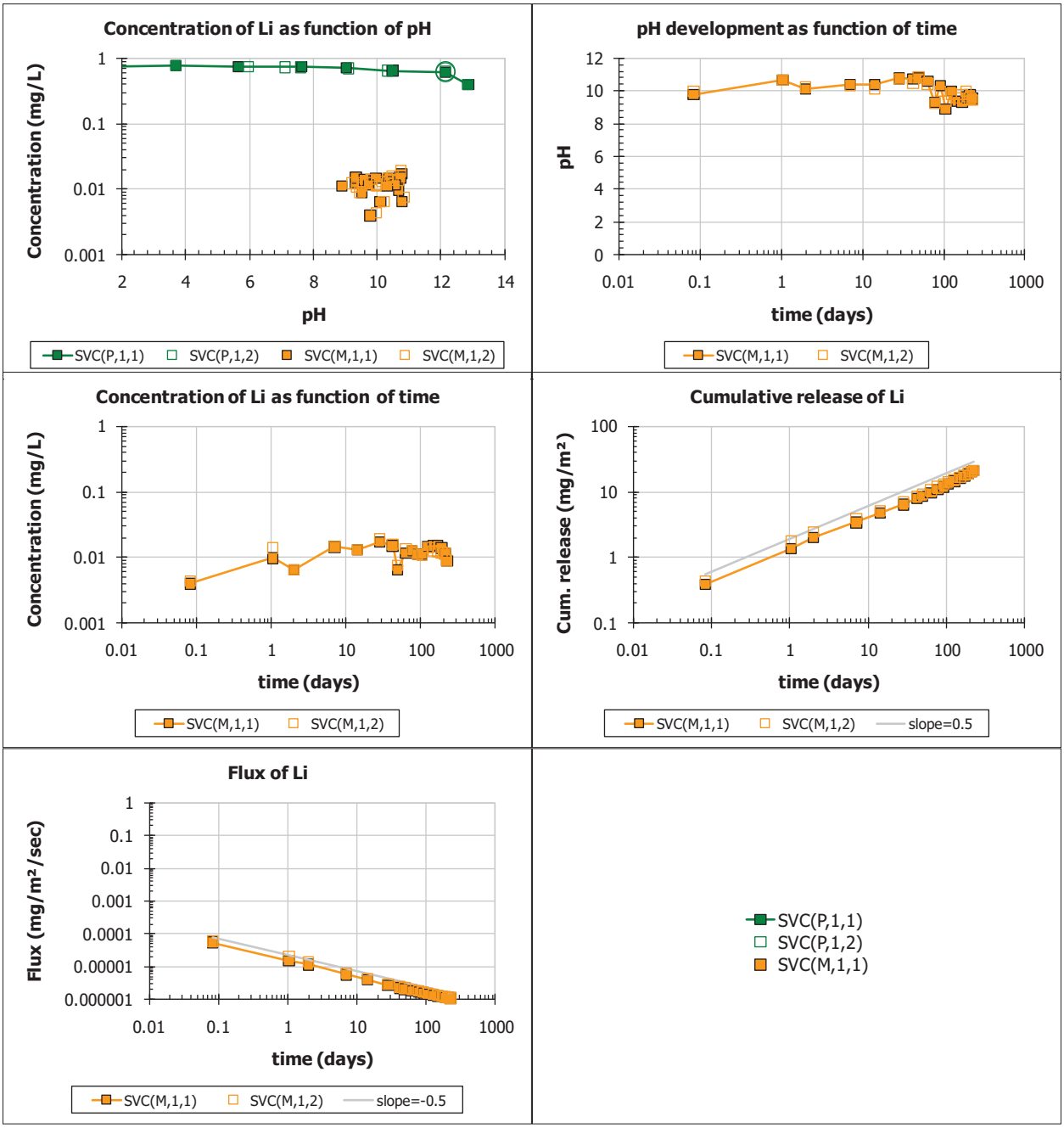
Concentration of Li as function of pH
Concentration (mg/L)
pH
SVC(P,1,1)
SVC(P,1,2)
SVC(M,1,1)
SVC(M,1,2)
pH development as function of time
pH
time (days)
SVC(M,1,1)
SVC(M,1,2)
Concentration of Li as function of time
Concentration (mg/L)
time (days)
SVC(M,1,1)
SVC(M,1,2)
Cumulative release of Li
Cum. release (mg/m²)
time (days)
SVC(M,1,1)
SVC(M,1,2)
slope=0.5
Flux of Li
Flux (mg/m²/sec)
time (days)
SVC(M,1,1)
SVC(M,1,2)
slope=-0.5
SVC(P,1,1)
SVC(P,1,2)
SVC(M,1,1)

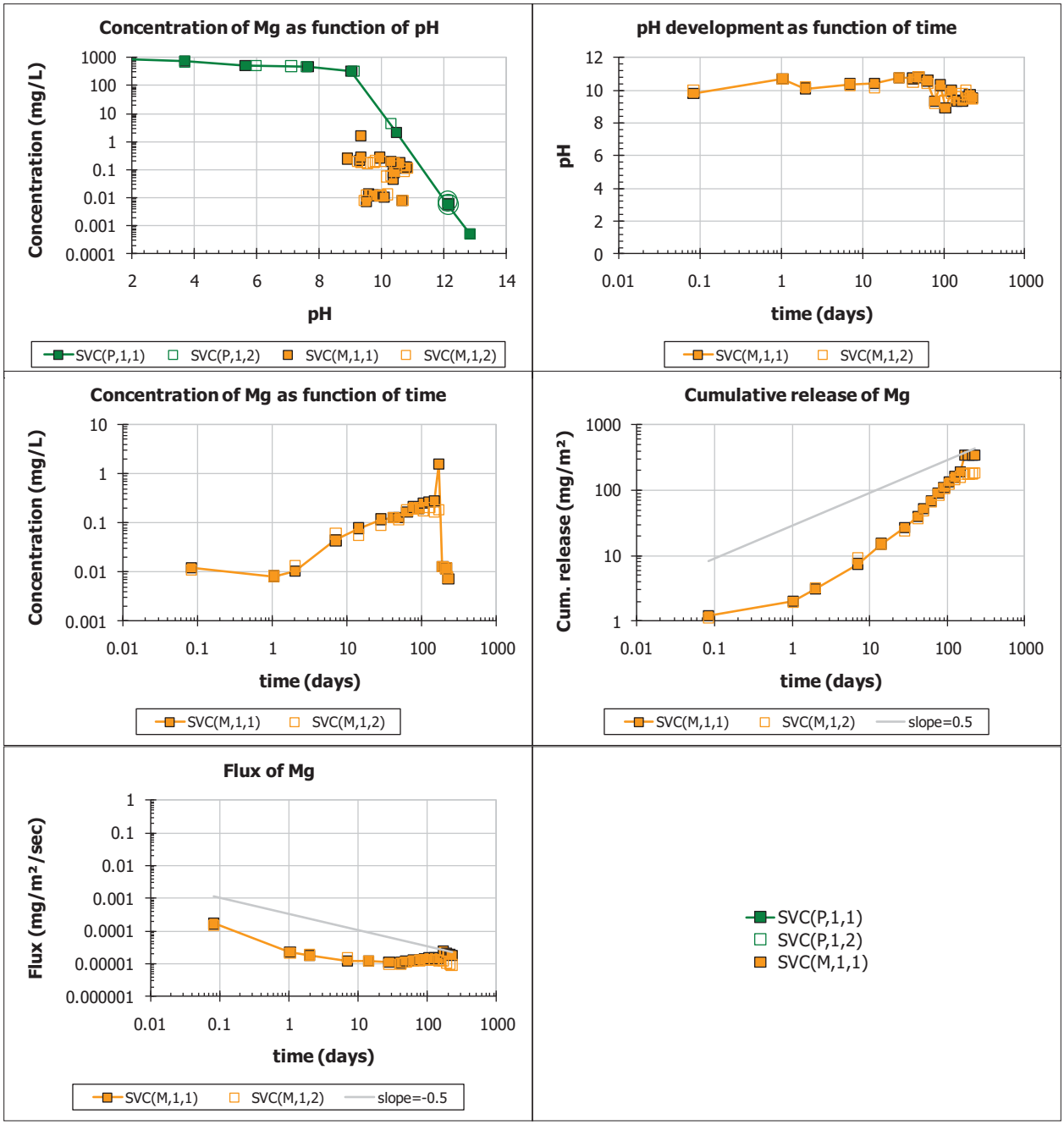
Concentration of Mg as function of pH
Concentration (mg/L)
pH
SVC(P,1,1)
SVC(P,1,2)
SVC(M,1,1)
SVC(M,1,2)
pH development as function of time
pH
time (days)
SVC(M,1,1)
SVC(M,1,2)
Concentration of Mg as function of time
Concentration (mg/L)
time (days)
SVC(M,1,1)
SVC(M,1,2)
Cumulative release of Mg
Cum. release (mg/m²)
time (days)
SVC(M,1,1)
SVC(M,1,2)
slope=0.5
Flux of Mg
Flux (mg/m²/sec)
time (days)
SVC(M,1,1)
SVC(M,1,2)
slope=-0.5
SVC(P,1,1)
SVC(P,1,2)
SVC(M,1,1)

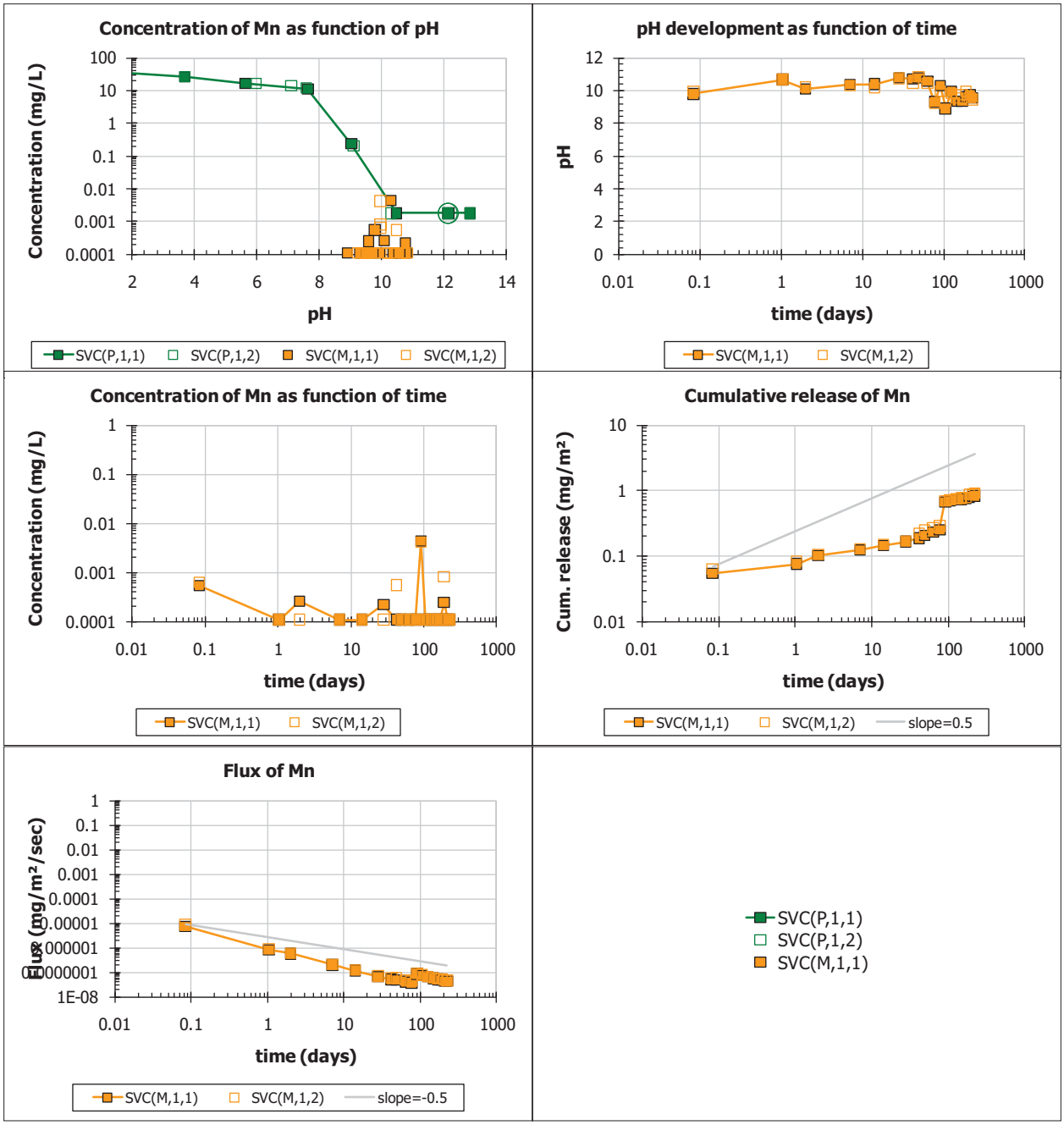
Concentration of Mn as function of pH
Concentration (mg/L)
pH
SVC(P,1,1)
SVC(P,1,2)
SVC(M,1,1)
SVC(M,1,2)
pH development as function of time
pH
time (days)
SVC(M,1,1)
SVC(M,1,2)
Concentration of Mn as function of time
Concentration (mg/L)
time (days)
SVC(M,1,1)
SVC(M,1,2)
Cumulative release of Mn
Cum. release (mg/m²)
time (days)
SVC(M,1,1)
SVC(M,1,2)
slope=0.5
Flux of Mn
Flux (mg/m²/sec)
time (days)
SVC(M,1,1)
SVC(M,1,2)
slope=-0.5
SVC(P,1,1)
SVC(P,1,2)
SVC(M,1,1)

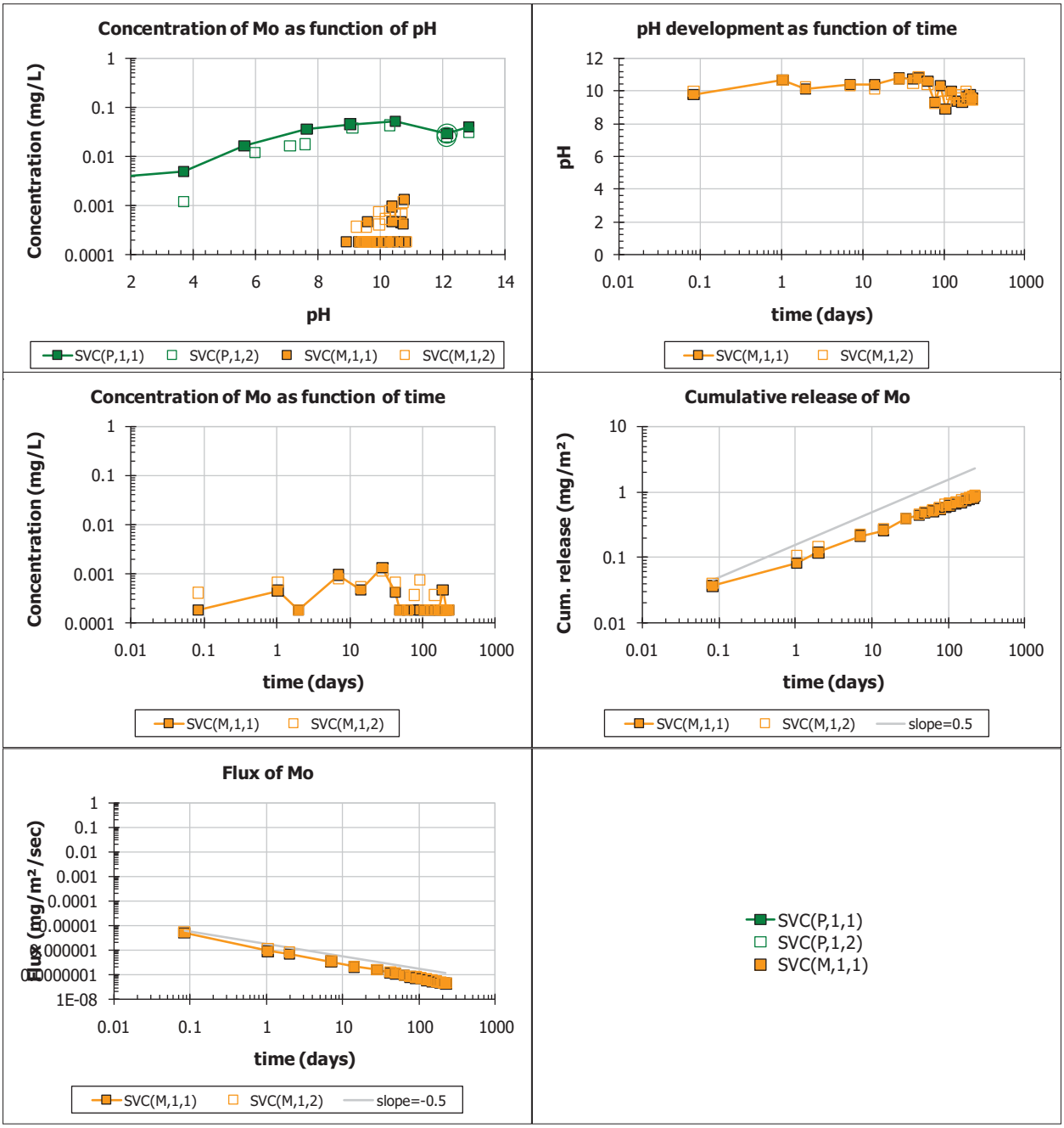
Concentration of Mo as function of pH
Concentration (mg/L)
pH
SVC(P,1,1)
SVC(P,1,2)
SVC(M,1,1)
SVC(M,1,2)
pH development as function of time
pH
time (days)
SVC(M,1,1)
SVC(M,1,2)
Concentration of Mo as function of time
Concentration (mg/L)
time (days)
SVC(M,1,1)
SVC(M,1,2)
Cumulative release of Mo
Cum. release (mg/m²)
time (days)
SVC(M,1,1)
SVC(M,1,2)
slope=0.5
Flux of Mo
Flux (mg/m²/sec)
time (days)
SVC(M,1,1)
SVC(M,1,2)
slope=-0.5
SVC(P,1,1)
SVC(P,1,2)
SVC(M,1,1)

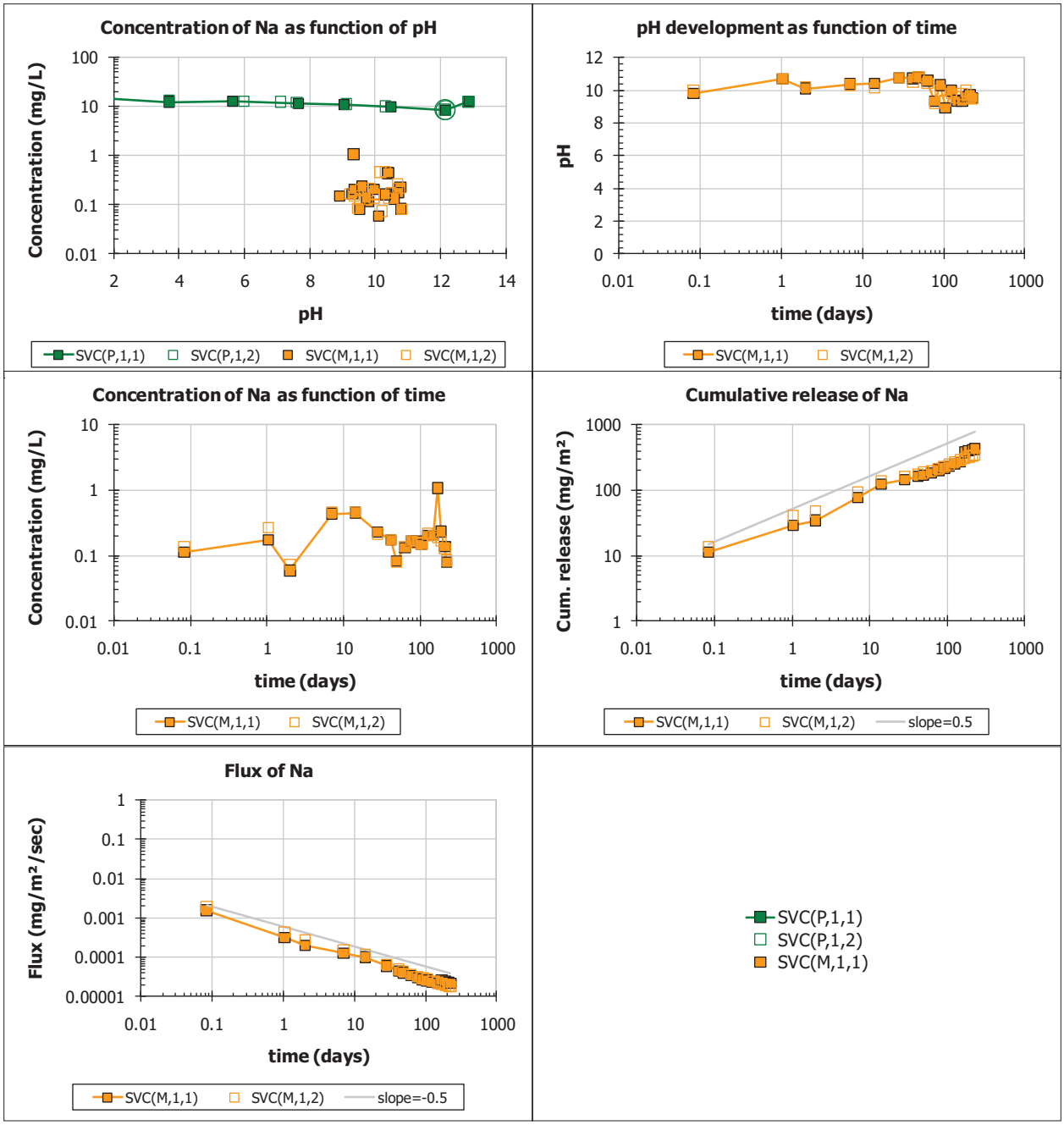
Concentration of Na as function of pH
Concentration (mg/L)
pH
SVC(P,1,1)
SVC(P,1,2)
SVC(M,1,1)
SVC(M,1,2)
pH development as function of time
pH
time (days)
SVC(M,1,1)
SVC(M,1,2)
Concentration of Na as function of time
Concentration (mg/L)
time (days)
SVC(M,1,1)
SVC(M,1,2)
Cumulative release of Na
Cum. release (mg/m²)
time (days)
SVC(M,1,1)
SVC(M,1,2)
slope=0.5
Flux of Na
Flux (mg/m²/sec)
time (days)
SVC(M,1,1)
SVC(M,1,2)
slope=-0.5
SVC(P,1,1)
SVC(P,1,2)
SVC(M,1,1)

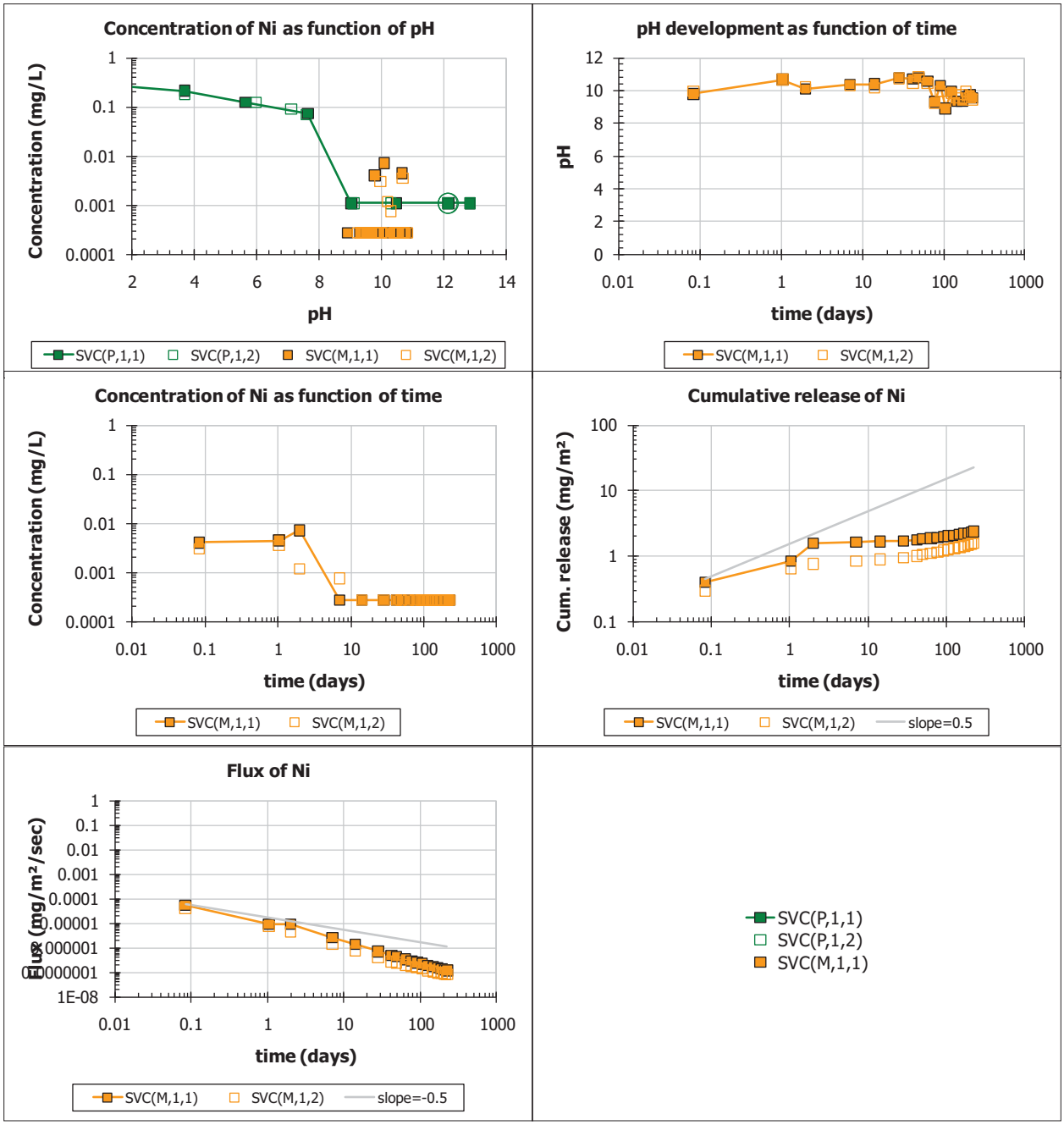
Concentration of Ni as function of pH
Concentration (mg/L)
pH
SVC(P,1,1)
SVC(P,1,2)
SVC(M,1,1)
SVC(M,1,2)
pH development as function of time
pH
time (days)
SVC(M,1,1)
SVC(M,1,2)
Concentration of Ni as function of time
Concentration (mg/L)
time (days)
SVC(M,1,1)
SVC(M,1,2)
Cumulative release of Ni
Cum. release (mg/m²)
time (days)
SVC(M,1,1)
SVC(M,1,2)
slope=0.5
Flux of Ni
Flux (mg/m²/sec)
time (days)
SVC(M,1,1)
SVC(M,1,2)
slope=-0.5
SVC(P,1,1)
SVC(P,1,2)
SVC(M,1,1)

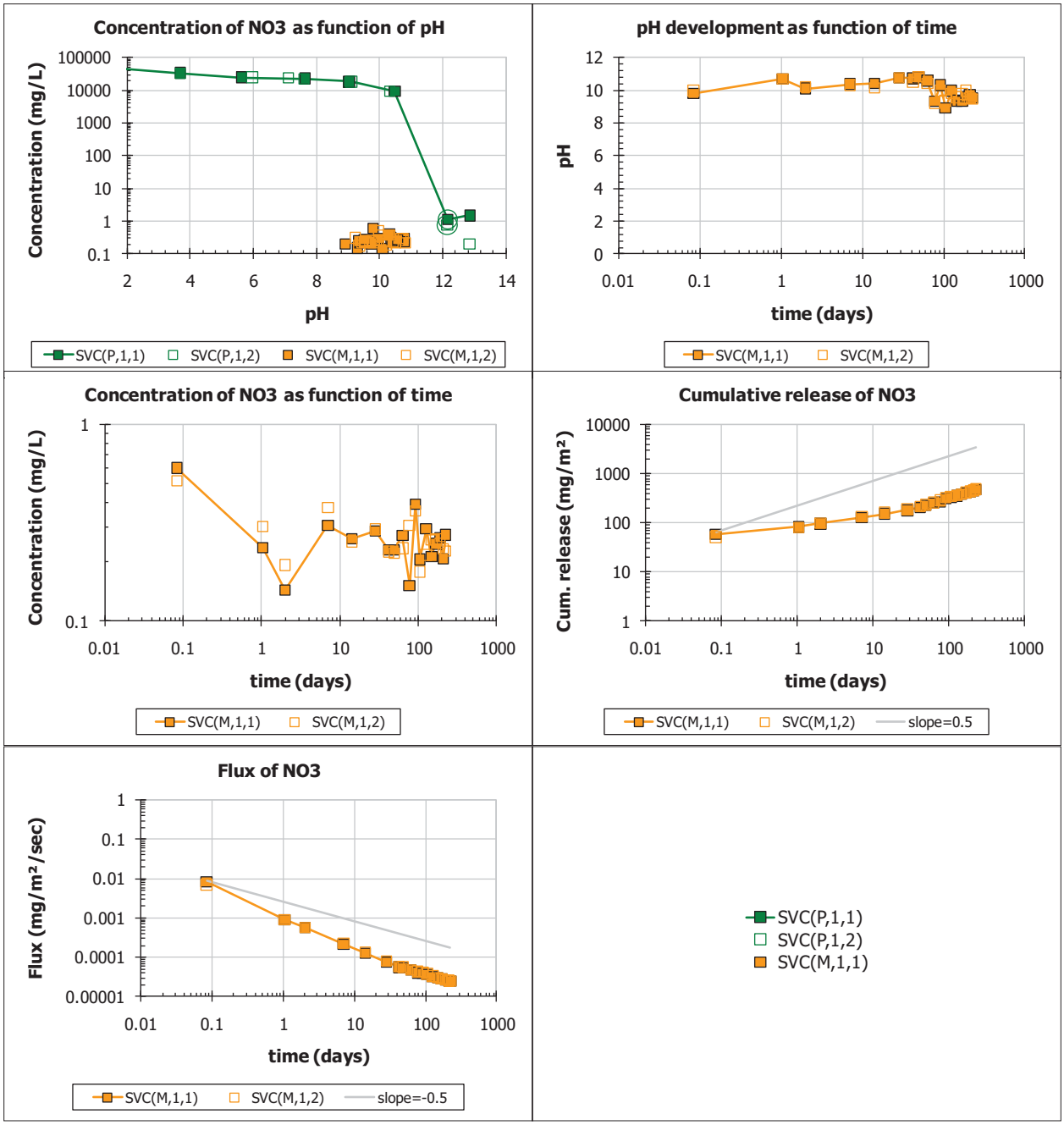
Concentration of NO3 as function of pH
Concentration (mg/L)
pH
SVC(P,1,1)
SVC(P,1,2)
SVC(M,1,1)
SVC(M,1,2)
pH development as function of time
pH
time (days)
SVC(M,1,1)
SVC(M,1,2)
Concentration of NO3 as function of time
Concentration (mg/L)
time (days)
SVC(M,1,1)
SVC(M,1,2)
Cumulative release of NO3
Cum. release (mg/m²)
time (days)
SVC(M,1,1)
SVC(M,1,2)
slope=0.5
Flux of NO3
Flux (mg/m²/sec)
time (days)
SVC(M,1,1)
SVC(M,1,2)
slope=-0.5
SVC(P,1,1)
SVC(P,1,2)
SVC(M,1,1)

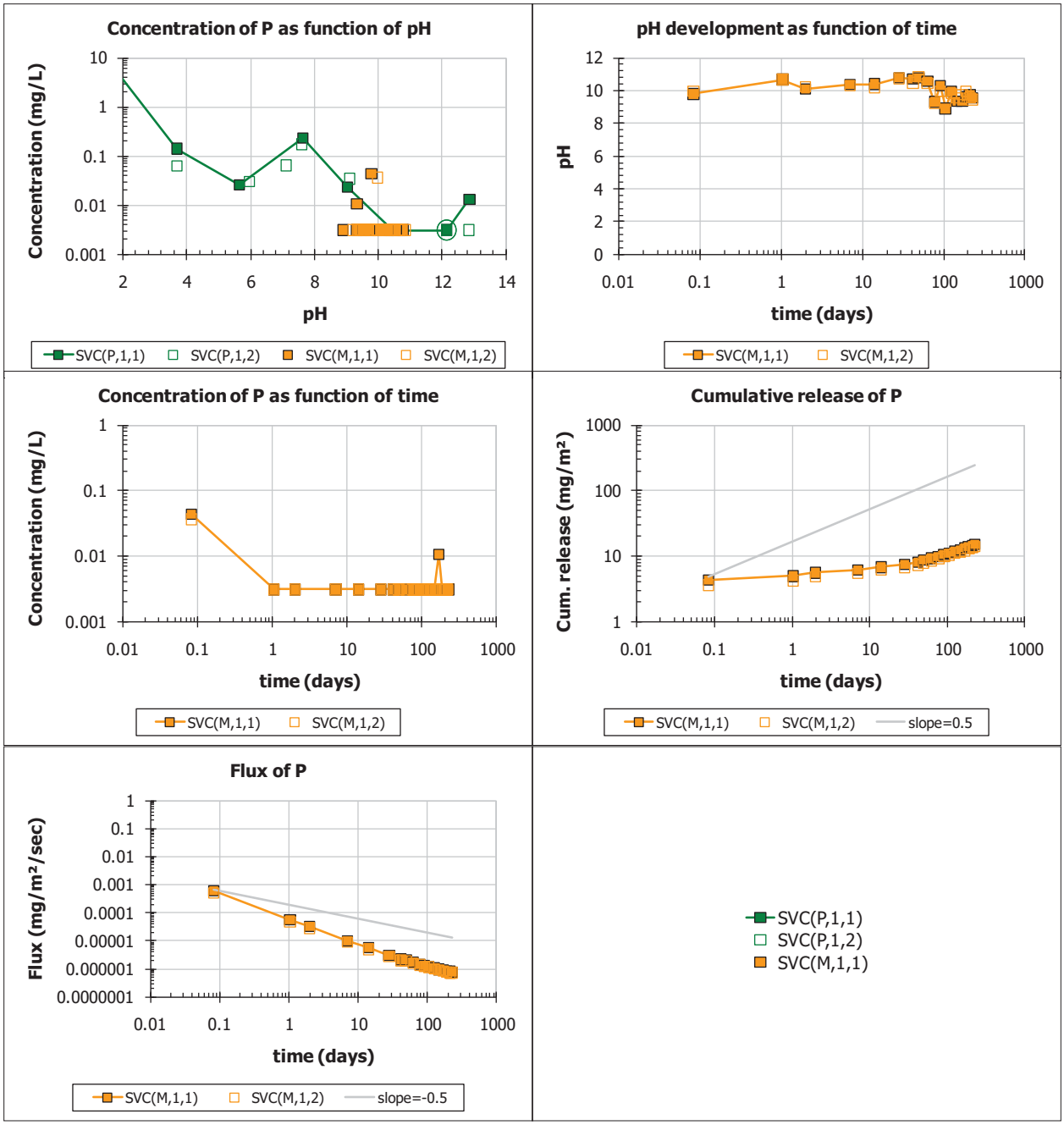
Concentration of P as function of pH
Concentration (mg/L)
pH
SVC(P,1,1)
SVC(P,1,2)
SVC(M,1,1)
SVC(M,1,2)
pH development as function of time
pH
time (days)
SVC(M,1,1)
SVC(M,1,2)
Concentration of P as function of time
Concentration (mg/L)
time (days)
SVC(M,1,1)
SVC(M,1,2)
Cumulative release of P
Cum. release (mg/m²)
time (days)
SVC(M,1,1)
SVC(M,1,2)
slope=0.5
Flux of P
Flux (mg/m²/sec)
time (days)
SVC(M,1,1)
SVC(M,1,2)
slope=-0.5
SVC(P,1,1)
SVC(P,1,2)
SVC(M,1,1)

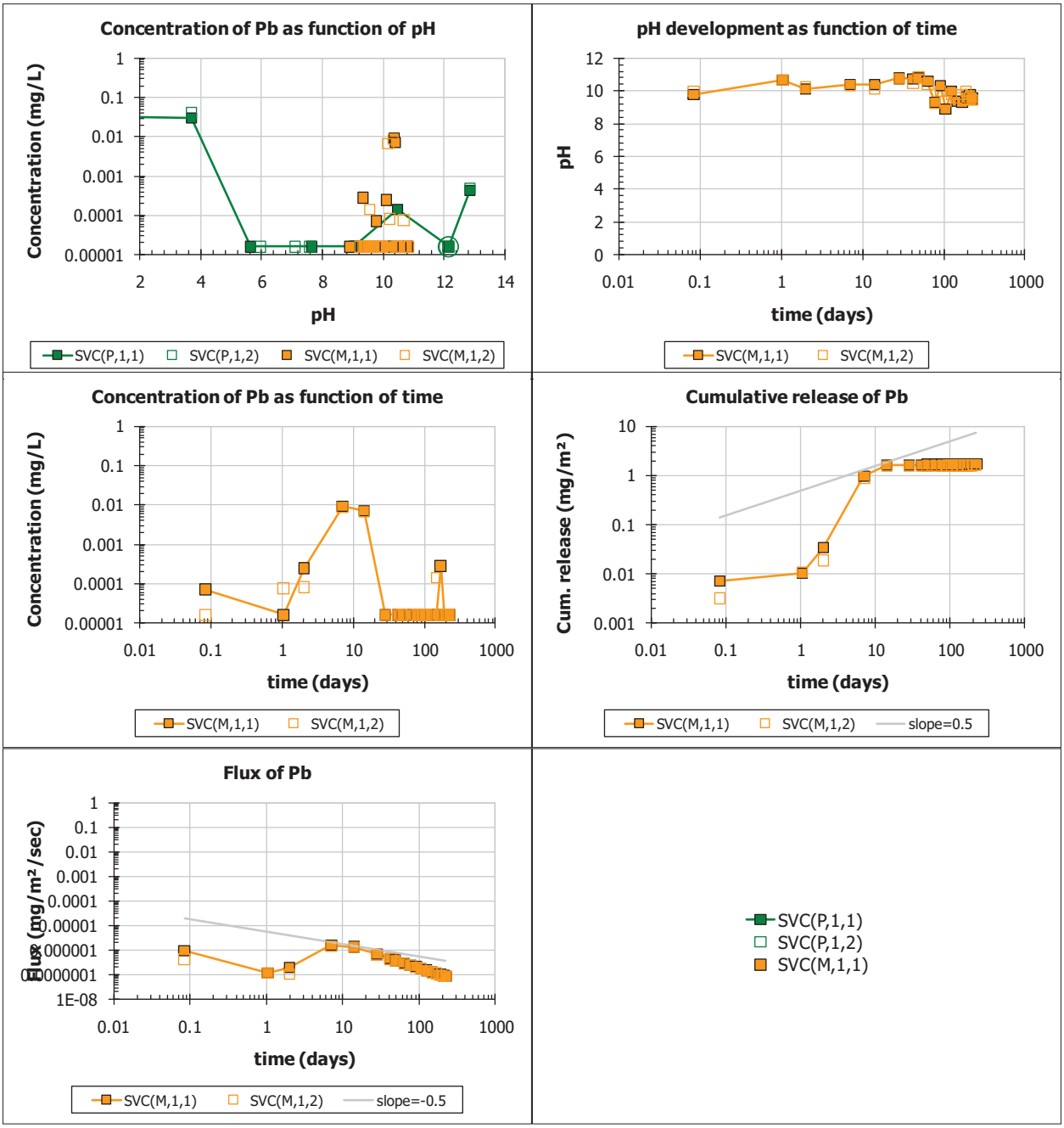
Concentration of Pb as function of pH
Concentration (mg/L)
pH
SVC(P,1,1)
SVC(P,1,2)
SVC(M,1,1)
SVC(M,1,2)
pH development as function of time
pH
time (days)
SVC(M,1,1)
SVC(M,1,2)
Concentration of Pb as function of time
Concentration (mg/L)
time (days)
SVC(M,1,1)
SVC(M,1,2)
Cumulative release of Pb
Cum. release (mg/m²)
time (days)
SVC(M,1,1)
SVC(M,1,2)
slope=0.5
Flux of Pb
Flux (mg/m²/sec)
time (days)
SVC(M,1,1)
SVC(M,1,2)
slope=-0.5
SVC(P,1,1)
SVC(P,1,2)
SVC(M,1,1)

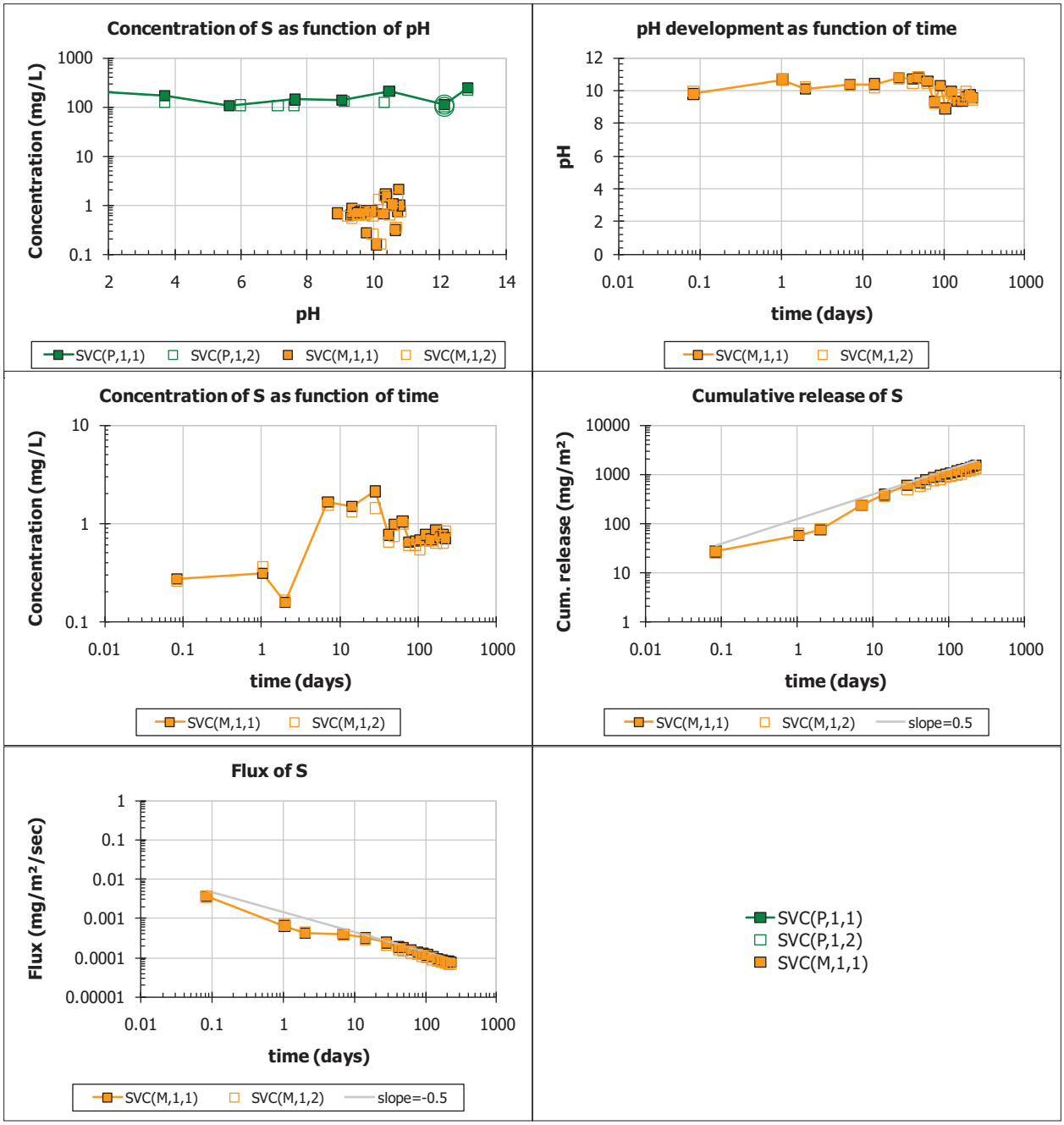
Concentration of S as function of pH
Concentration (mg/L)
pH
SVC(P,1,1)
SVC(P,1,2)
SVC(M,1,1)
SVC(M,1,2)
pH development as function of time
pH
time (days)
SVC(M,1,1)
SVC(M,1,2)
Concentration of S as function of time
Concentration (mg/L)
time (days)
SVC(M,1,1)
SVC(M,1,2)
Cumulative release of S
Cum. release (mg/m²)
time (days)
SVC(M,1,1)
SVC(M,1,2)
slope=0.5
Flux of S
Flux (mg/m²/sec)
time (days)
SVC(M,1,1)
SVC(M,1,2)
slope=-0.5
SVC(P,1,1)
SVC(P,1,2)
SVC(M,1,1)

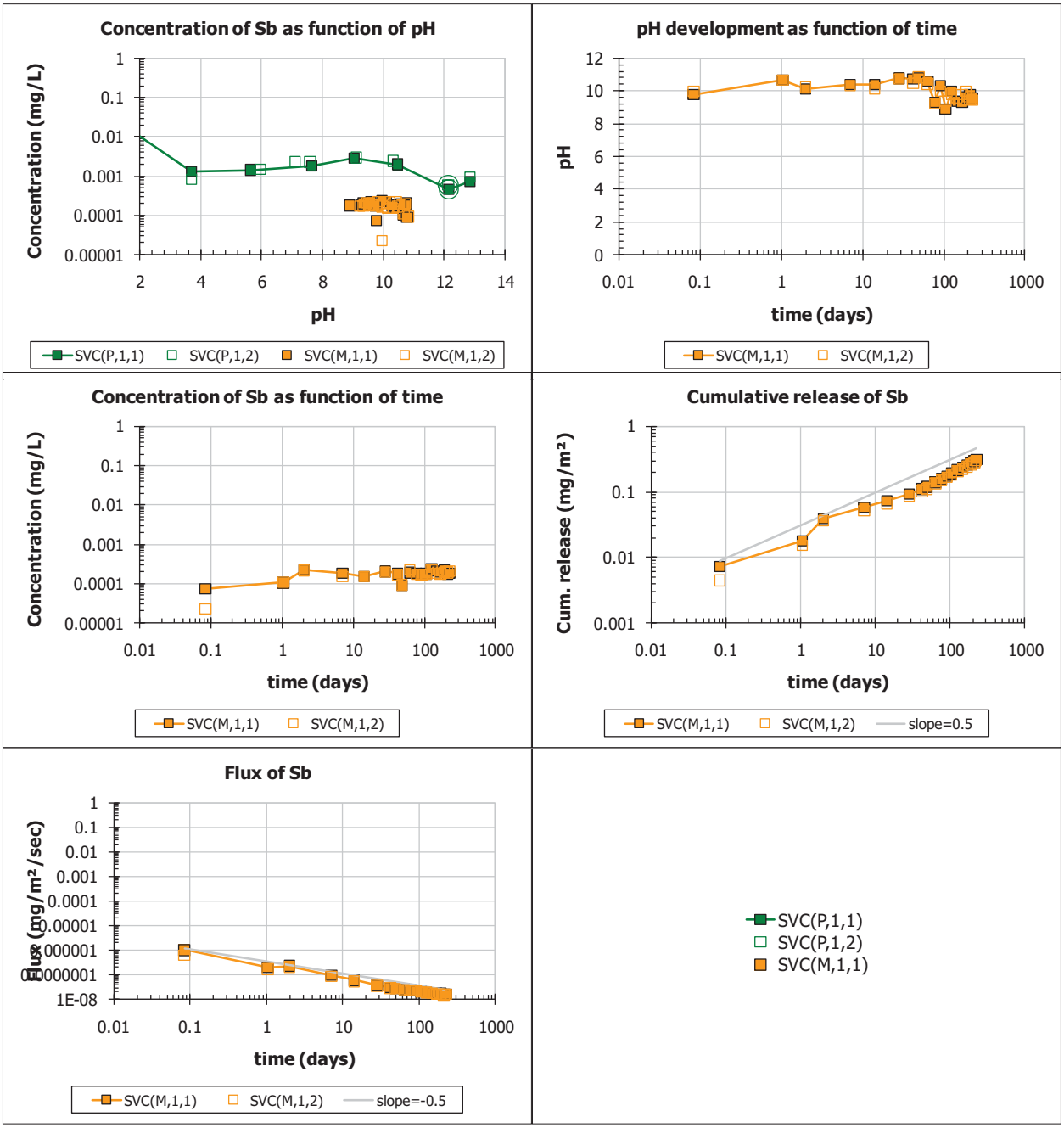
Concentration of Sb as function of pH
Concentration (mg/L)
pH
SVC(P,1,1)
SVC(P,1,2)
SVC(M,1,1)
SVC(M,1,2)
pH development as function of time
pH
time (days)
SVC(M,1,1)
SVC(M,1,2)
Concentration of Sb as function of time
Concentration (mg/L)
time (days)
SVC(M,1,1)
SVC(M,1,2)
Cumulative release of Sb
Cum. release (mg/m²)
time (days)
SVC(M,1,1)
SVC(M,1,2)
slope=0.5
Flux of Sb
Flux (mg/m²/sec)
time (days)
SVC(M,1,1)
SVC(M,1,2)
slope=-0.5
SVC(P,1,1)
SVC(P,1,2)
SVC(M,1,1)

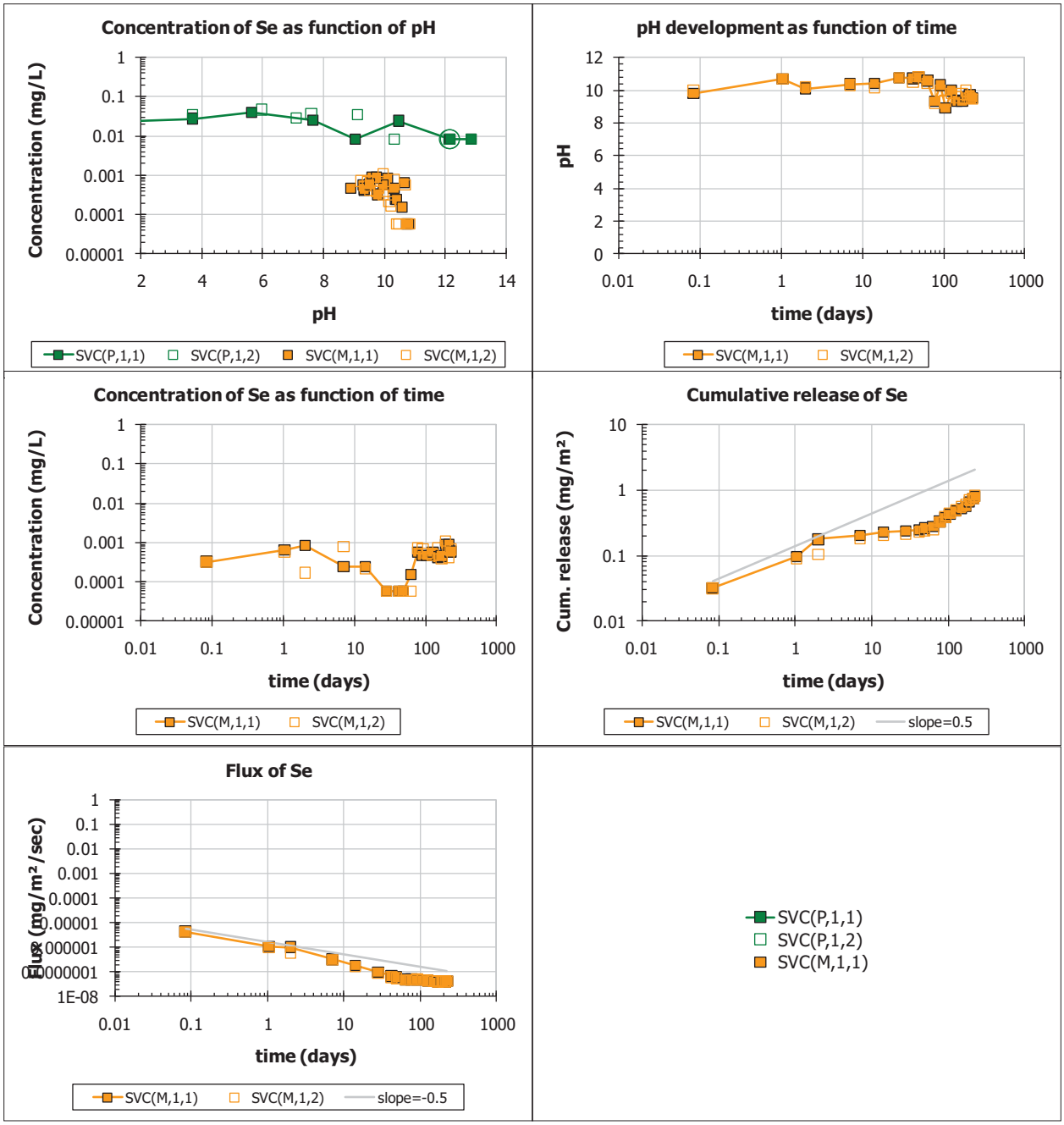
Concentration of Se as function of pH
Concentration (mg/L)
pH
SVC(P,1,1)
SVC(P,1,2)
SVC(M,1,1)
SVC(M,1,2)
pH development as function of time
pH
time (days)
SVC(M,1,1)
SVC(M,1,2)
Concentration of Se as function of time
Concentration (mg/L)
time (days)
SVC(M,1,1)
SVC(M,1,2)
Cumulative release of Se
Cum. release (mg/m²)
time (days)
SVC(M,1,1)
SVC(M,1,2)
slope=0.5
Flux of Se
Flux (mg/m²/sec)
time (days)
SVC(M,1,1)
SVC(M,1,2)
slope=-0.5
SVC(P,1,1)
SVC(P,1,2)
SVC(M,1,1)

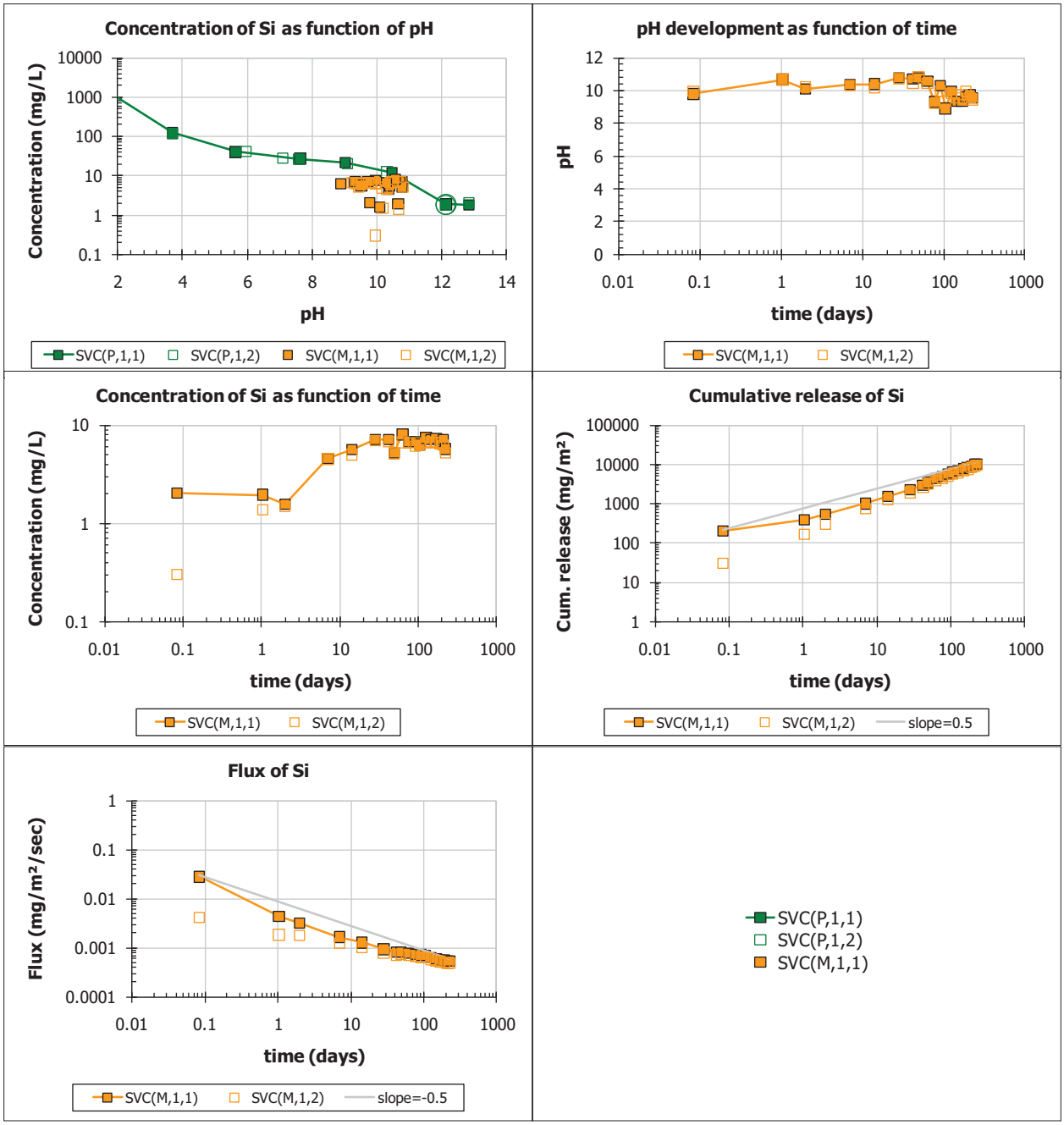
Concentration of Si as function of pH
Concentration (mg/L)
pH
SVC(P,1,1)
SVC(P,1,2)
SVC(M,1,1)
SVC(M,1,2)
pH development as function of time
pH
time (days)
SVC(M,1,1)
SVC(M,1,2)
Concentration of Si as function of time
Concentration (mg/L)
time (days)
SVC(M,1,1)
SVC(M,1,2)
Cumulative release of Si
Cum. release (mg/m²)
time (days)
SVC(M,1,1)
SVC(M,1,2)
slope=0.5
Flux of Si
Flux (mg/m²/sec)
time (days)
SVC(M,1,1)
SVC(M,1,2)
slope=-0.5
SVC(P,1,1)
SVC(P,1,2)
SVC(M,1,1)

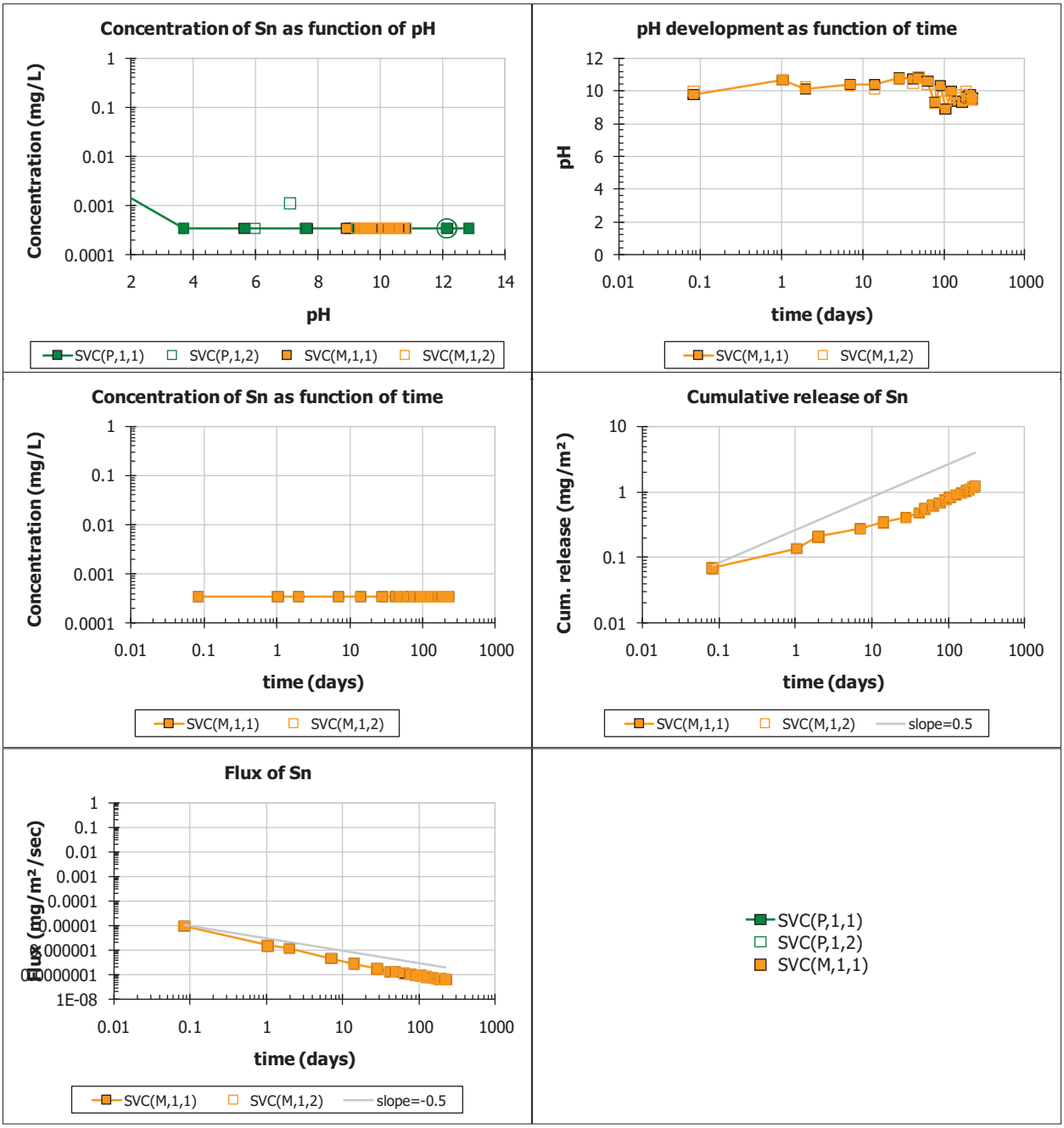
Concentration of Sn as function of pH
Concentration (mg/L)
pH
SVC(P,1,1)
SVC(P,1,2)
SVC(M,1,1)
SVC(M,1,2)
pH development as function of time
pH
time (days)
SVC(M,1,1)
SVC(M,1,2)
Concentration of Sn as function of time
Concentration (mg/L)
time (days)
SVC(M,1,1)
SVC(M,1,2)
Cumulative release of Sn
Cum. release (mg/m²)
time (days)
SVC(M,1,1)
SVC(M,1,2)
slope=0.5
Flux of Sn
Flux (mg/m²/sec)
time (days)
SVC(M,1,1)
SVC(M,1,2)
slope=-0.5
SVC(P,1,1)
SVC(P,1,2)
SVC(M,1,1)

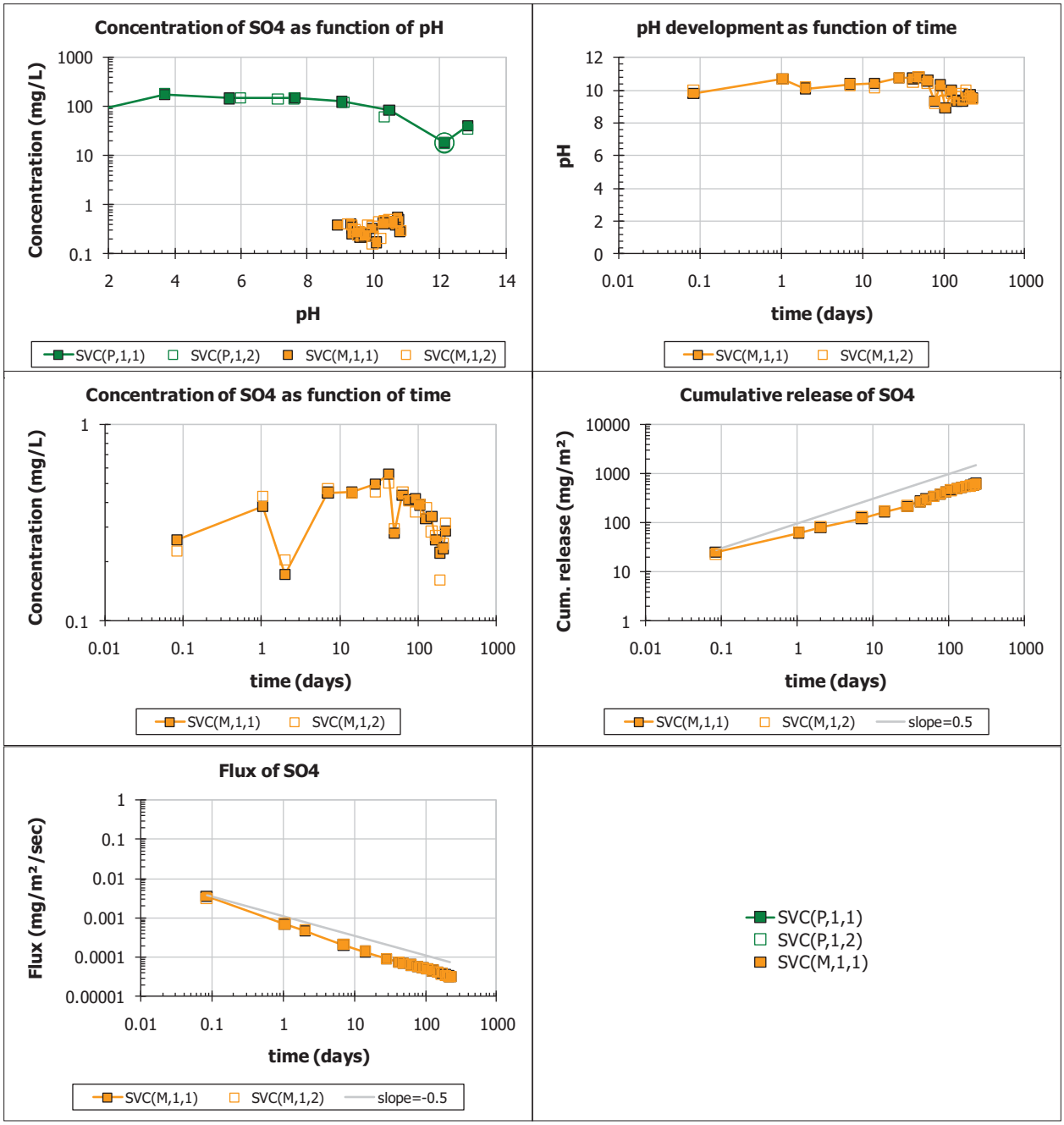
Concentration of SO4 as function of pH
Concentration (mg/L)
pH
SVC(P,1,1)
SVC(P,1,2)
SVC(M,1,1)
SVC(M,1,2)
pH development as function of time
pH
time (days)
SVC(M,1,1)
SVC(M,1,2)
Concentration of SO4 as function of time
Concentration (mg/L)
time (days)
SVC(M,1,1)
SVC(M,1,2)
Cumulative release of SO4
Cum. release (mg/m²)
time (days)
SVC(M,1,1)
SVC(M,1,2)
slope=0.5
Flux of SO4
Flux (mg/m²/sec)
time (days)
SVC(M,1,1)
SVC(M,1,2)
slope=-0.5
SVC(P,1,1)
SVC(P,1,2)
SVC(M,1,1)

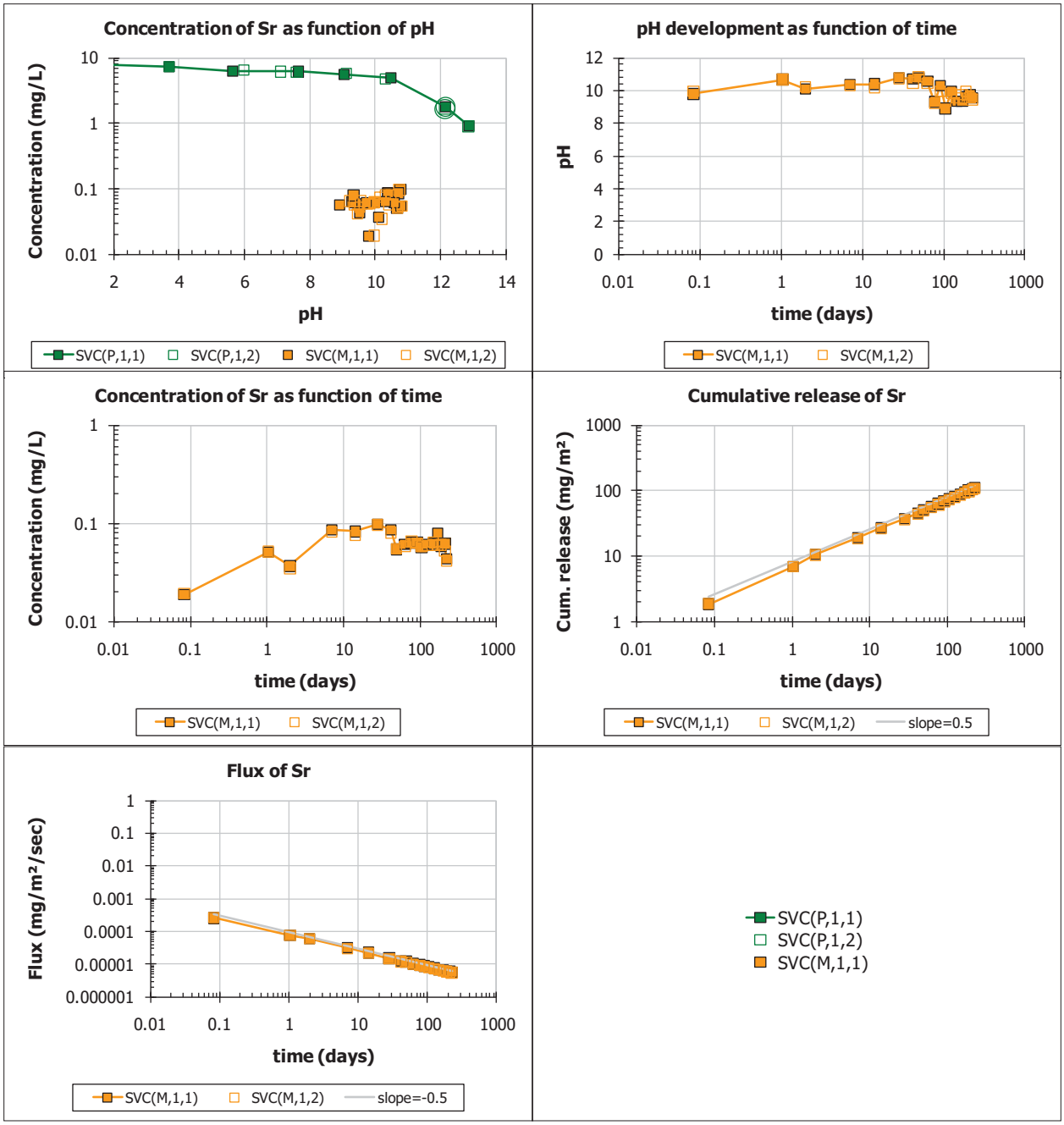
Concentration of Sr as function of pH
Concentration (mg/L)
pH
SVC(P,1,1)
SVC(P,1,2)
SVC(M,1,1)
SVC(M,1,2)
pH development as function of time
pH
time (days)
SVC(M,1,1)
SVC(M,1,2)
Concentration of Sr as function of time
Concentration (mg/L)
time (days)
SVC(M,1,1)
SVC(M,1,2)
Cumulative release of Sr
Cum. release (mg/m²)
time (days)
SVC(M,1,1)
SVC(M,1,2)
slope=0.5
Flux of Sr
Flux (mg/m²/sec)
time (days)
SVC(M,1,1)
SVC(M,1,2)
slope=-0.5
SVC(P,1,1)
SVC(P,1,2)
SVC(M,1,1)

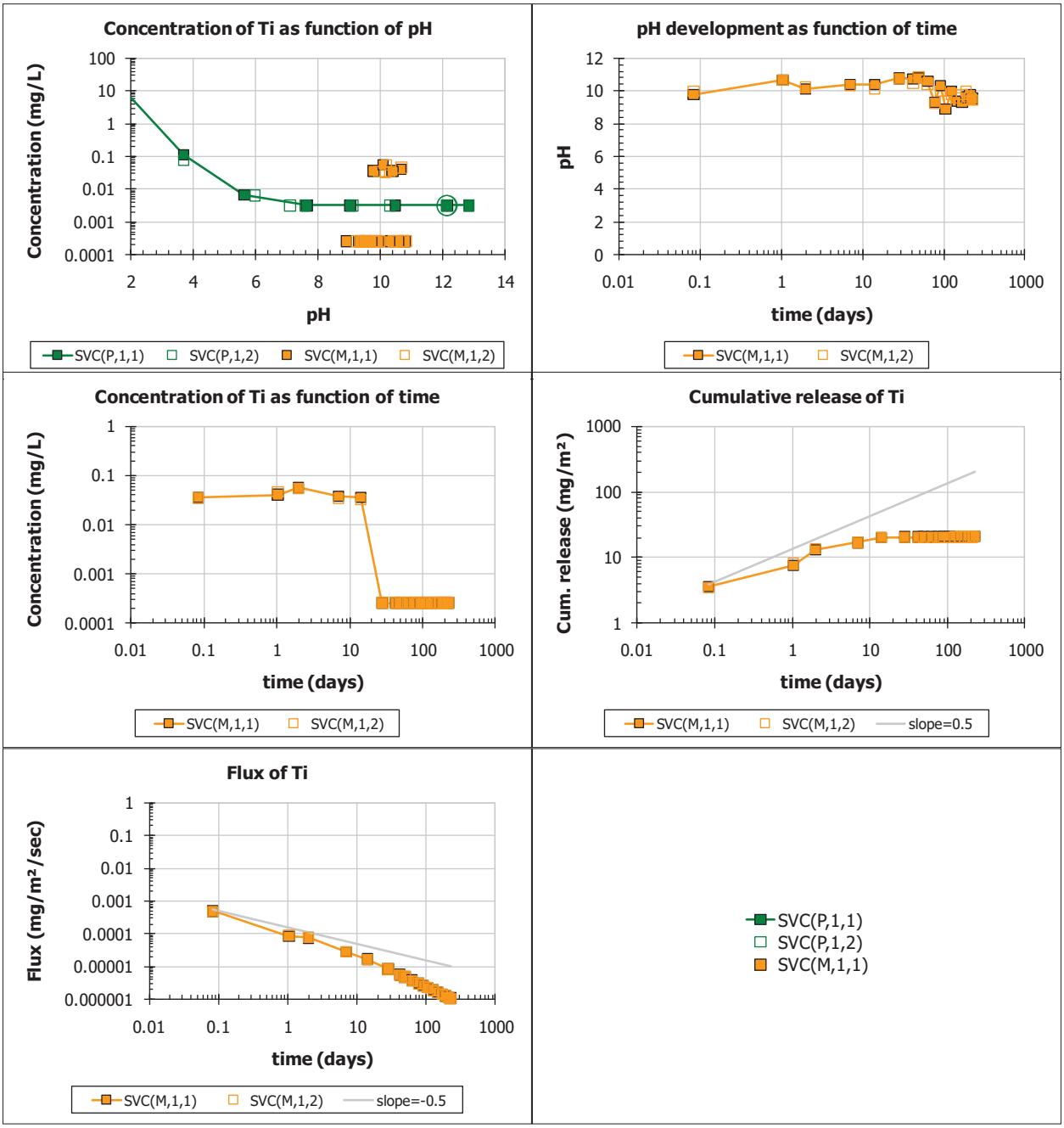
Concentration of Ti as function of pH
Concentration (mg/L)
pH
SVC(P,1,1)
SVC(P,1,2)
SVC(M,1,1)
SVC(M,1,2)
pH development as function of time
pH
time (days)
SVC(M,1,1)
SVC(M,1,2)
Concentration of Ti as function of time
Concentration (mg/L)
time (days)
SVC(M,1,1)
SVC(M,1,2)
Cumulative release of Ti
Cum. release (mg/m²)
time (days)
SVC(M,1,1)
SVC(M,1,2)
slope=0.5
Flux of Ti
Flux (mg/m²/sec)
time (days)
SVC(M,1,1)
SVC(M,1,2)
slope=-0.5
SVC(P,1,1)
SVC(P,1,2)
SVC(M,1,1)

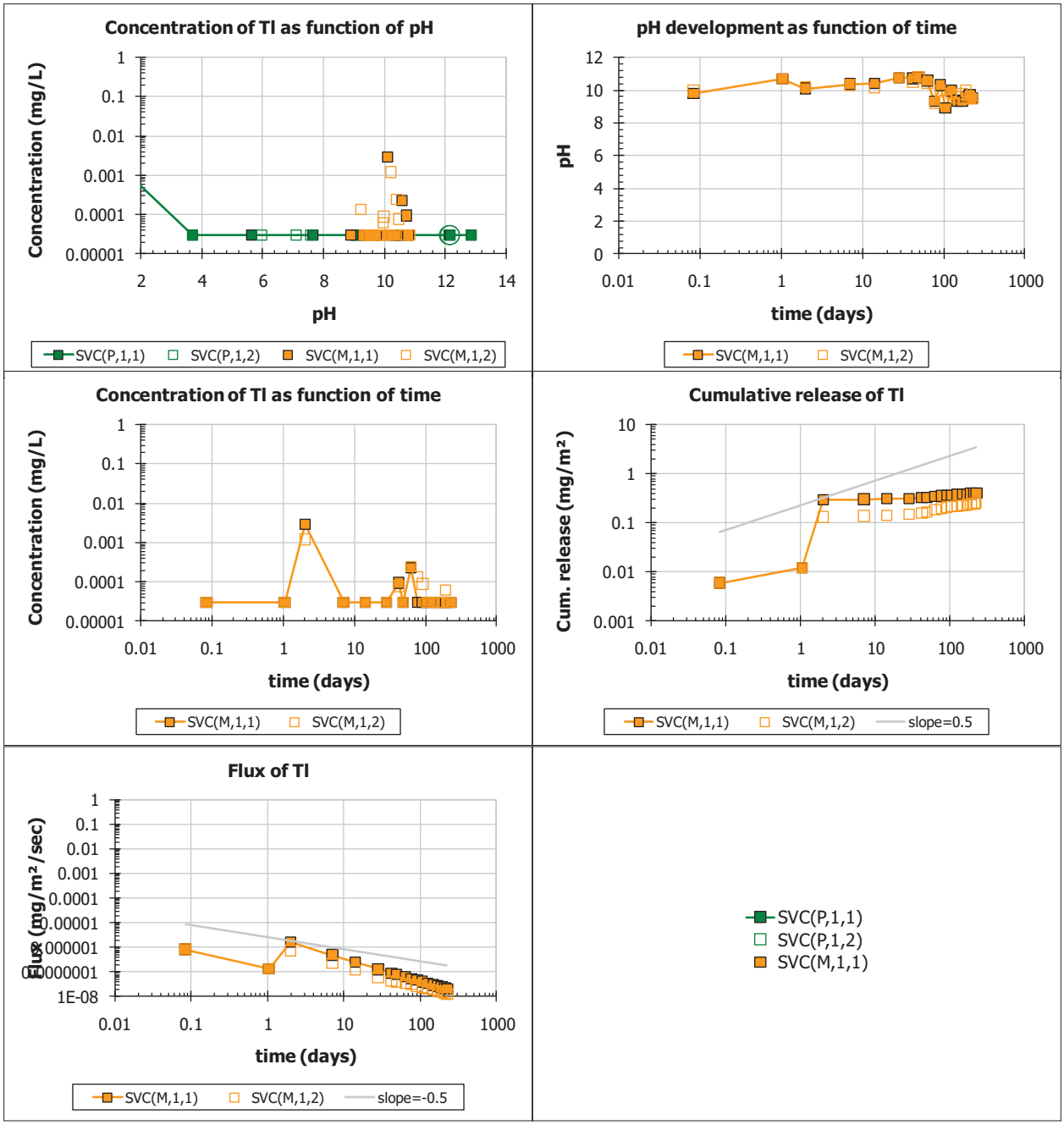
Concentration of Tl as function of pH
Concentration (mg/L)
pH
SVC(P,1,1)
SVC(P,1,2)
SVC(M,1,1)
SVC(M,1,2)
pH development as function of time
pH
time (days)
SVC(M,1,1)
SVC(M,1,2)
Concentration of Tl as function of time
Concentration (mg/L)
time (days)
SVC(M,1,1)
SVC(M,1,2)
Cumulative release of Tl
Cum. release (mg/m²)
time (days)
SVC(M,1,1)
SVC(M,1,2)
slope=0.5
Flux of Tl
Flux (mg/m²/sec)
time (days)
SVC(M,1,1)
SVC(M,1,2)
slope=-0.5
SVC(P,1,1)
SVC(P,1,2)
SVC(M,1,1)

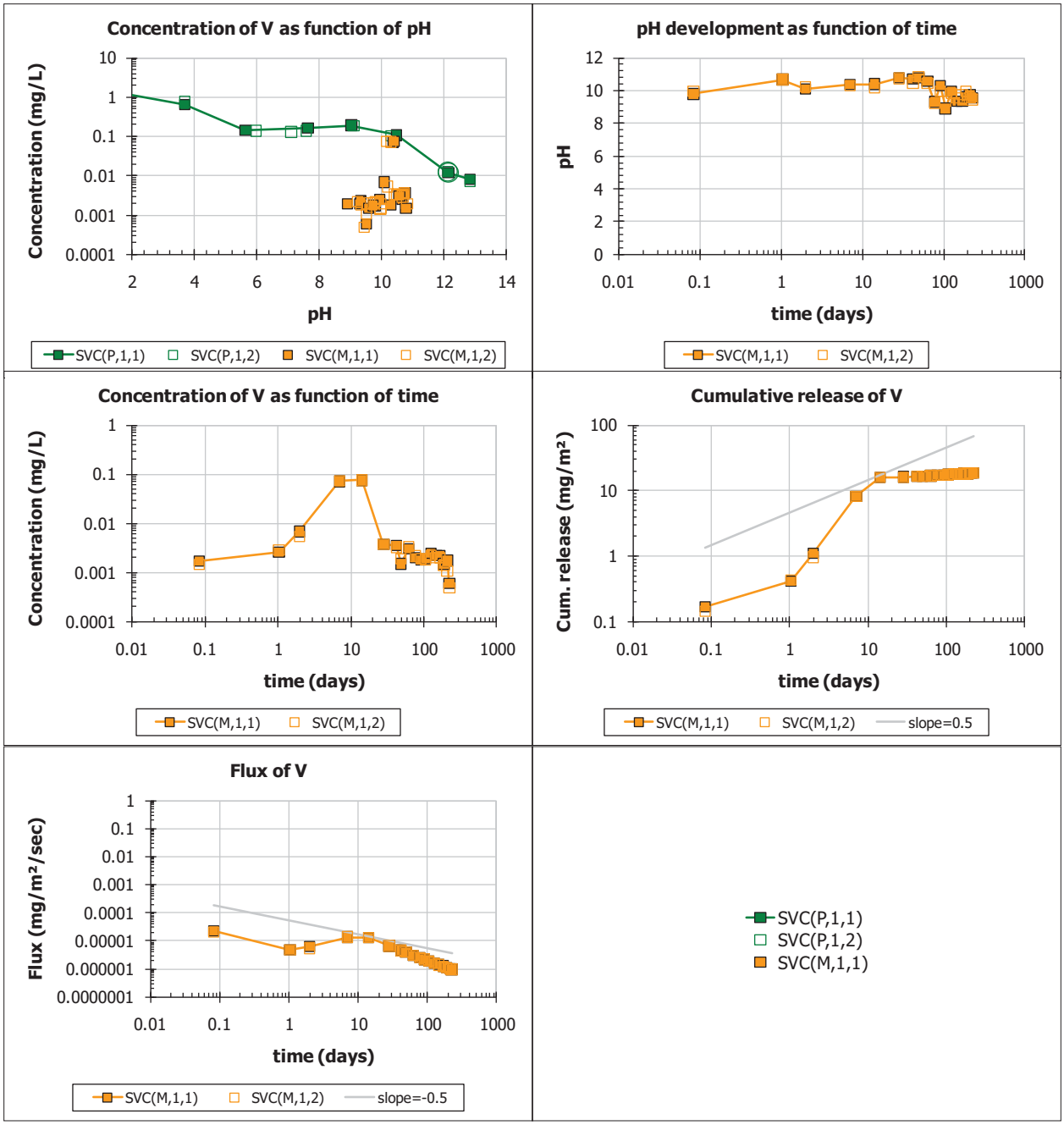
Concentration of V as function of pH
Concentration (mg/L)
pH
SVC(P,1,1)
SVC(P,1,2)
SVC(M,1,1)
SVC(M,1,2)
pH development as function of time
pH
time (days)
SVC(M,1,1)
SVC(M,1,2)
Concentration of V as function of time
Concentration (mg/L)
time (days)
SVC(M,1,1)
SVC(M,1,2)
Cumulative release of V
Cum. release (mg/m²)
time (days)
SVC(M,1,1)
SVC(M,1,2)
slope=0.5
Flux of V
Flux (mg/m²/sec)
time (days)
SVC(M,1,1)
SVC(M,1,2)
slope=-0.5
SVC(P,1,1)
SVC(P,1,2)
SVC(M,1,1)

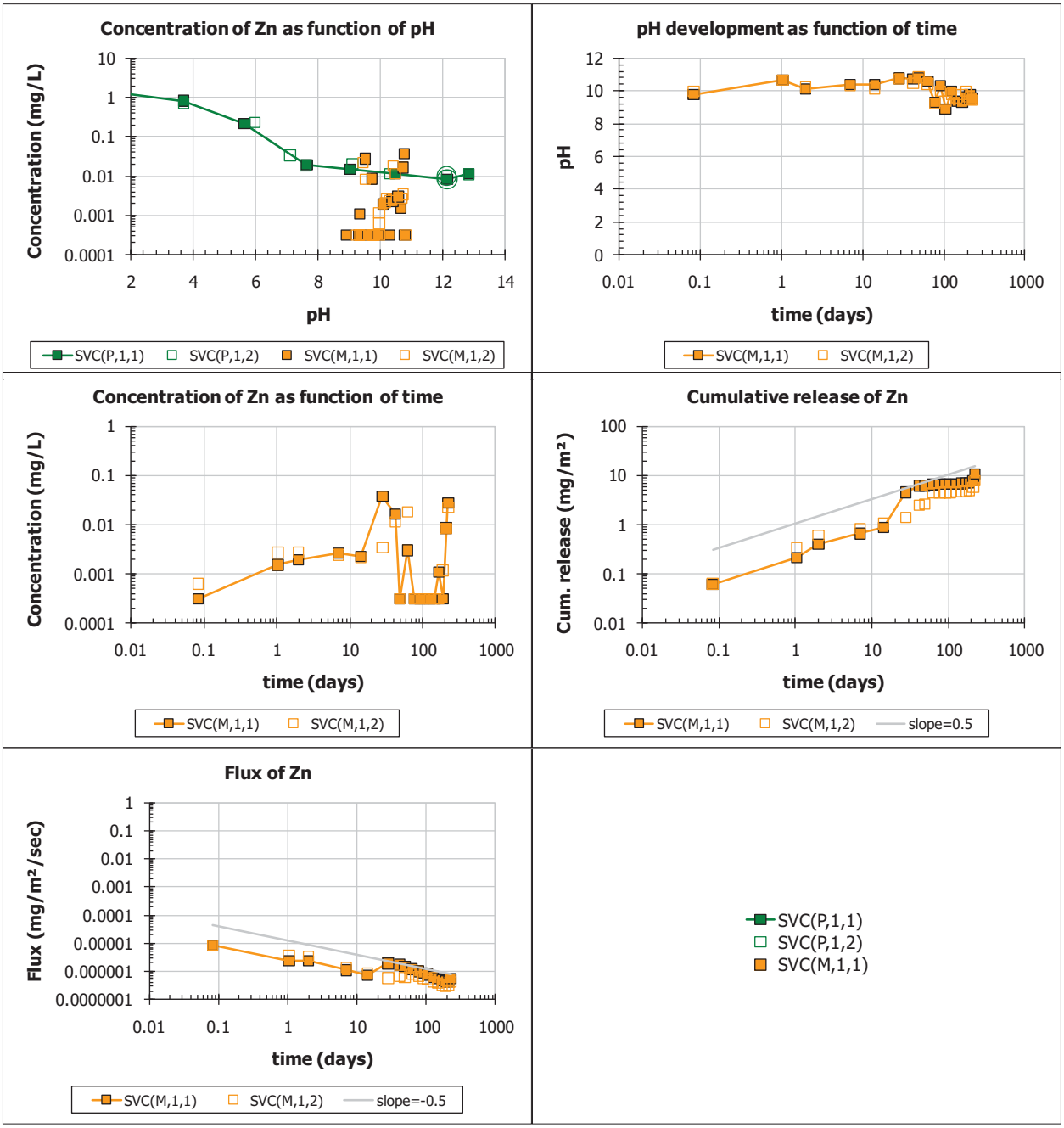
Concentration of Zn as function of pH
Concentration (mg/L)
pH
SVC(P,1,1)
SVC(P,1,2)
SVC(M,1,1)
SVC(M,1,2)
pH development as function of time
pH
time (days)
SVC(M,1,1)
SVC(M,1,2)
Concentration of Zn as function of time
Concentration (mg/L)
time (days)
SVC(M,1,1)
SVC(M,1,2)
Cumulative release of Zn
Cum. release (mg/m²)
time (days)
SVC(M,1,1)
SVC(M,1,2)
slope=0.5
Flux of Zn
Flux (mg/m²/sec)
time (days)
SVC(M,1,1)
SVC(M,1,2)
slope=-0.5
SVC(P,1,1)
SVC(P,1,2)
SVC(M,1,1)

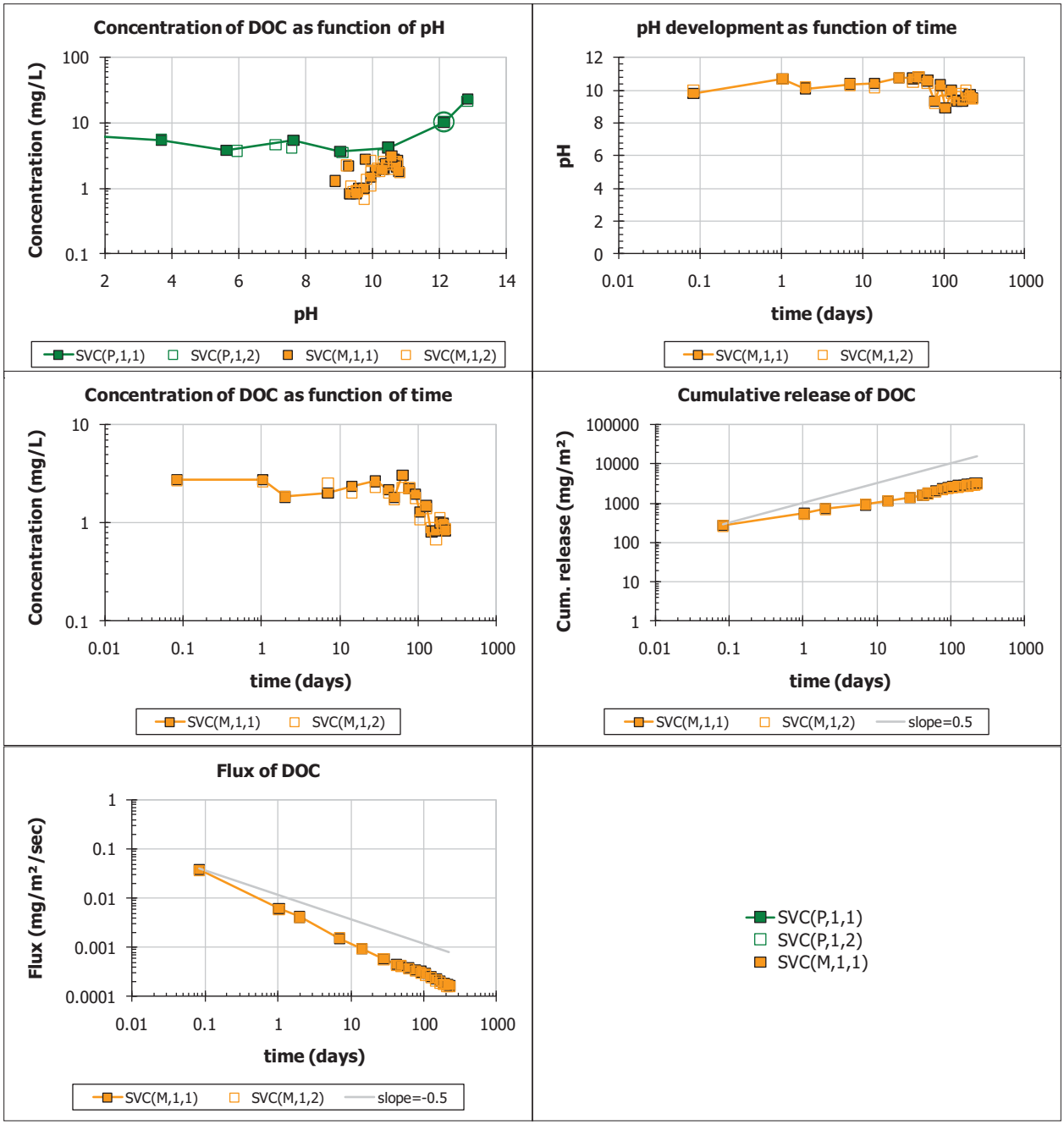
Concentration of DOC as function of pH
Concentration (mg/L)
pH
SVC(P,1,1)
SVC(P,1,2)
SVC(M,1,1)
SVC(M,1,2)
pH development as function of time
pH
time (days)
SVC(M,1,1)
SVC(M,1,2)
Concentration of DOC as function of time
Concentration (mg/L)
time (days)
SVC(M,1,1)
SVC(M,1,2)
Cumulative release of DOC
Cum. release (mg/m²)
time (days)
SVC(M,1,1)
SVC(M,1,2)
slope=0.5
Flux of DOC
Flux (mg/m²/sec)
time (days)
SVC(M,1,1)
SVC(M,1,2)
slope=-0.5
SVC(P,1,1)
SVC(P,1,2)
SVC(M,1,1)

6.5.3 Method 1315 Results for VCO

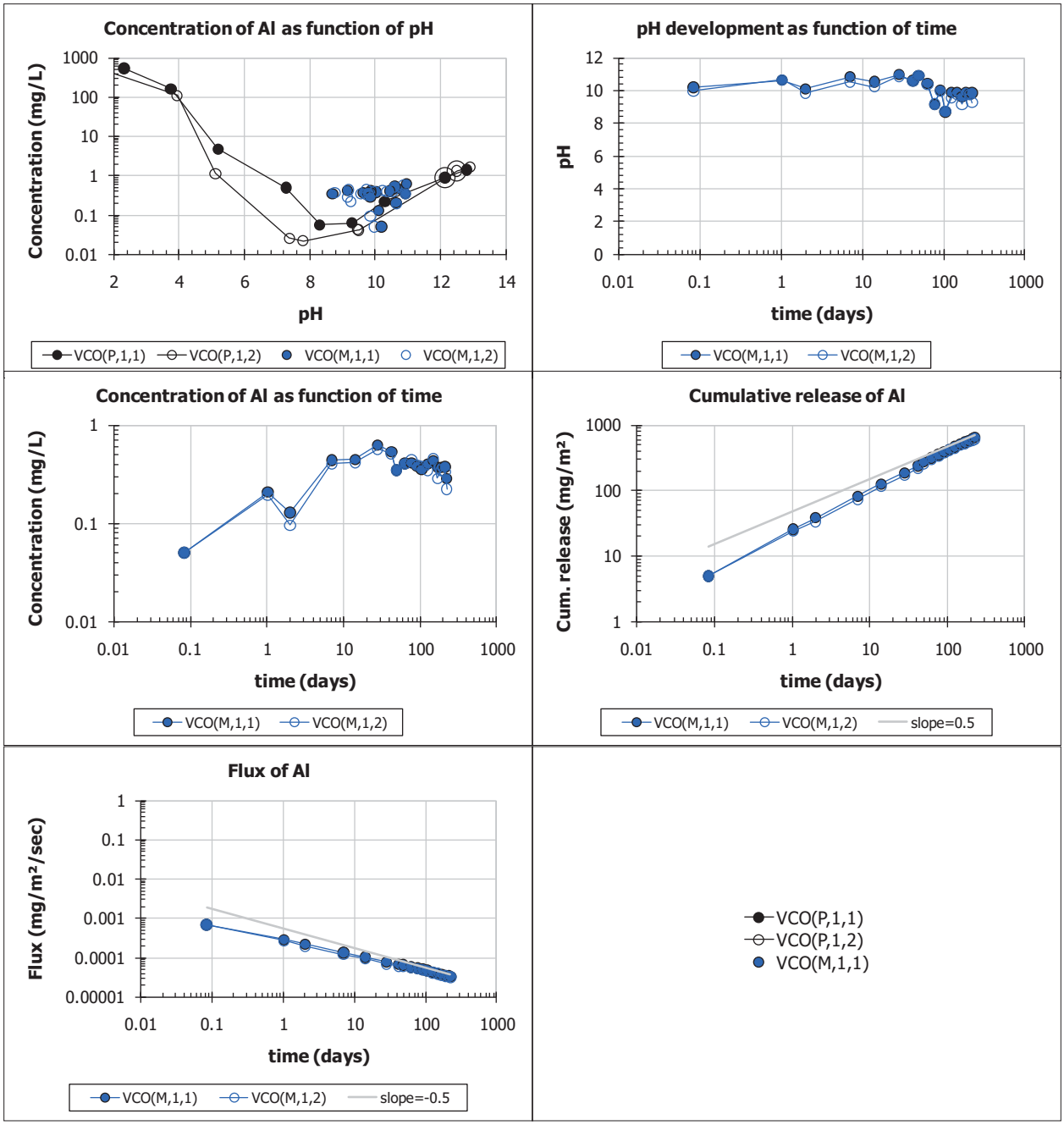

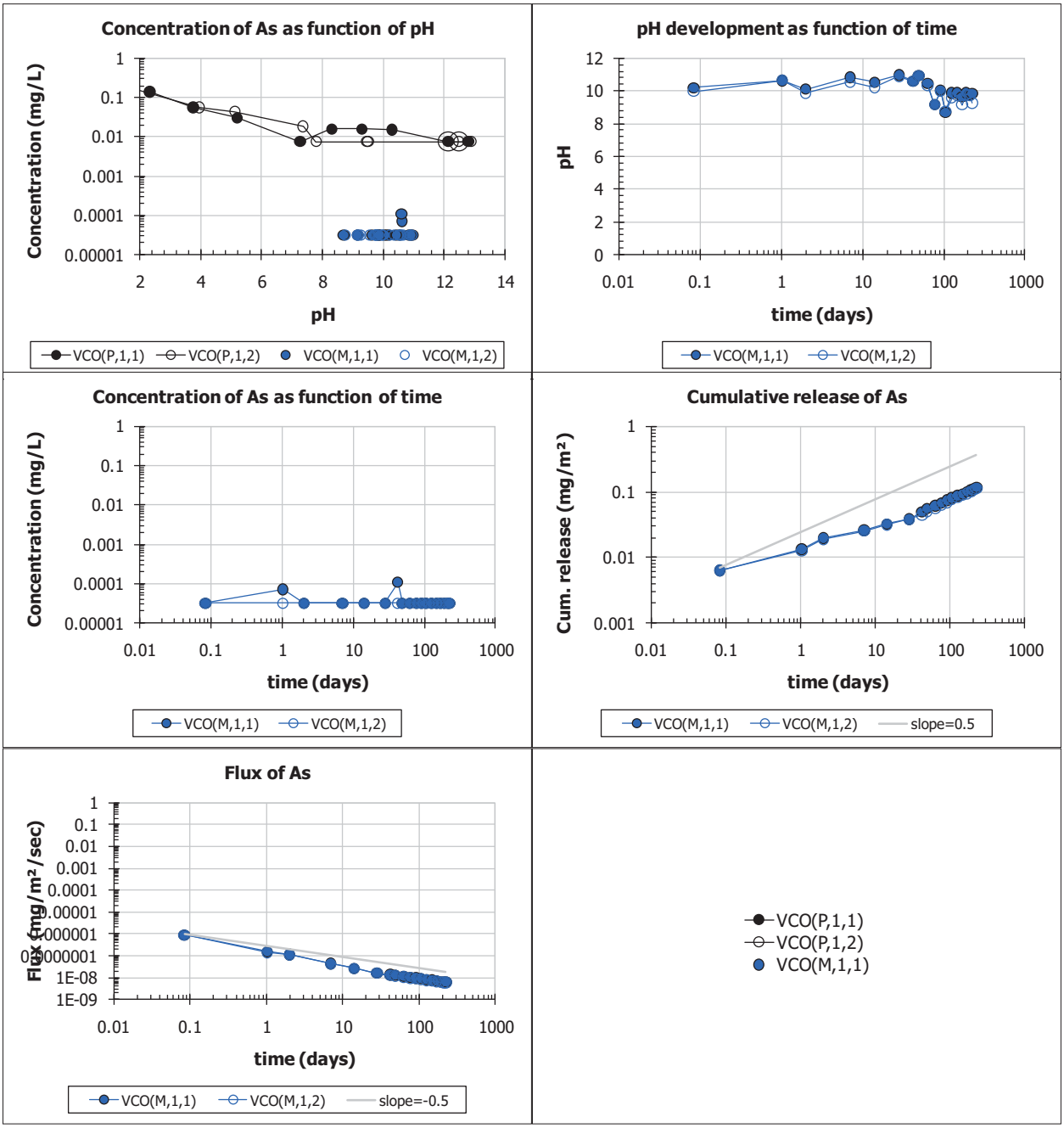
Concentration of As as function of pH
Concentration (mg/L)
pH
VCO(P,1,1)
VCO(P,1,2)
VCO(M,1,1)
VCO(M,1,2)
pH development as function of time
pH
time (days)
VCO(M,1,1)
VCO(M,1,2)
Concentration of As as function of time
Concentration (mg/L)
time (days)
VCO(M,1,1)
VCO(M,1,2)
Cumulative release of As
Cum. release (mg/m²)
time (days)
VCO(M,1,1)
VCO(M,1,2)
slope=0.5
Flux of As
Flux (mg/m²/sec)
time (days)
VCO(M,1,1)
VCO(M,1,2)
slope=-0.5
VCO(P,1,1)
VCO(P,1,2)
VCO(M,1,1)

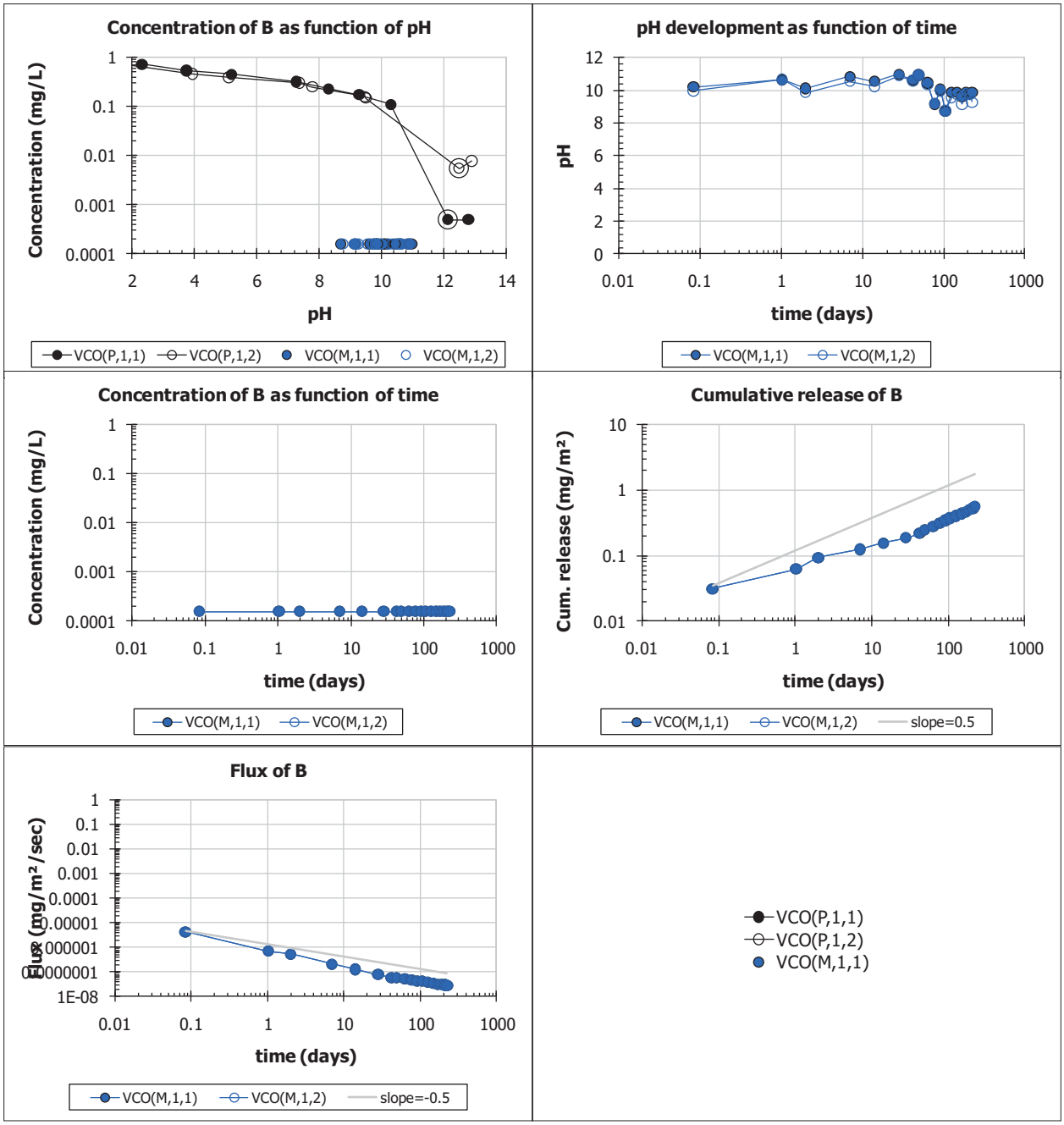
Concentration of B as function of pH
Concentration (mg/L)
pH
VCO(P,1,1)
VCO(P,1,2)
VCO(M,1,1)
VCO(M,1,2)
pH development as function of time
pH
time (days)
VCO(M,1,1)
VCO(M,1,2)
Concentration of B as function of time
Concentration (mg/L)
time (days)
VCO(M,1,1)
VCO(M,1,2)
Cumulative release of B
Cum. release (mg/m²)
time (days)
VCO(M,1,1)
VCO(M,1,2)
slope=0.5
Flux of B
Flux (mg/m²/sec)
time (days)
VCO(M,1,1)
VCO(M,1,2)
slope=-0.5
VCO(P,1,1)
VCO(P,1,2)
VCO(M,1,1)

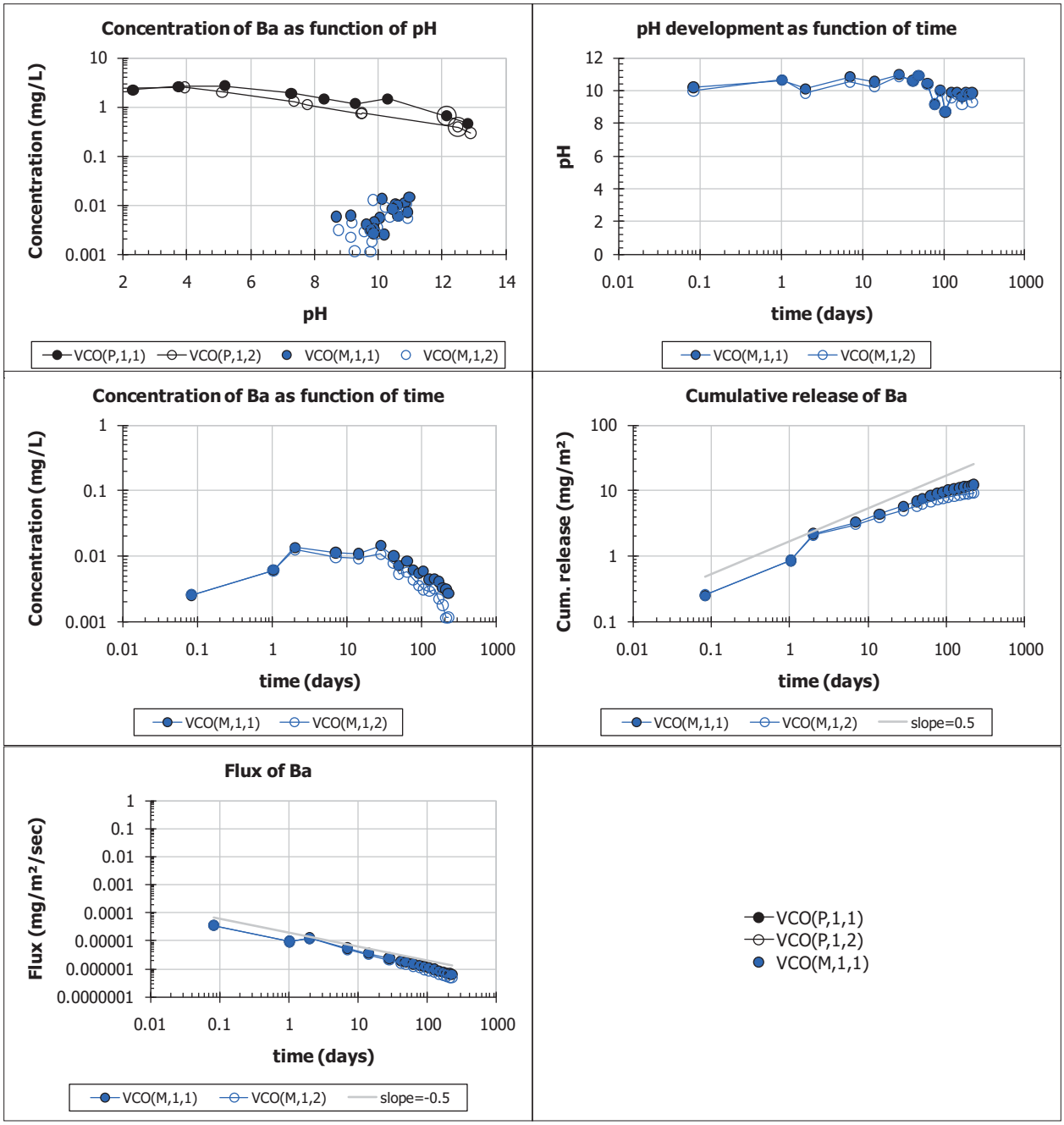
Concentration of Ba as function of pH
Concentration (mg/L)
pH
VCO(P,1,1)
VCO(P,1,2)
VCO(M,1,1)
VCO(M,1,2)
pH development as function of time
pH
time (days)
VCO(M,1,1)
VCO(M,1,2)
Concentration of Ba as function of time
Concentration (mg/L)
time (days)
VCO(M,1,1)
VCO(M,1,2)
Cumulative release of Ba
Cum. release (mg/m²)
time (days)
VCO(M,1,1)
VCO(M,1,2)
slope=0.5
Flux of Ba
Flux (mg/m²/sec)
time (days)
VCO(M,1,1)
VCO(M,1,2)
slope=-0.5
VCO(P,1,1)
VCO(P,1,2)
VCO(M,1,1)

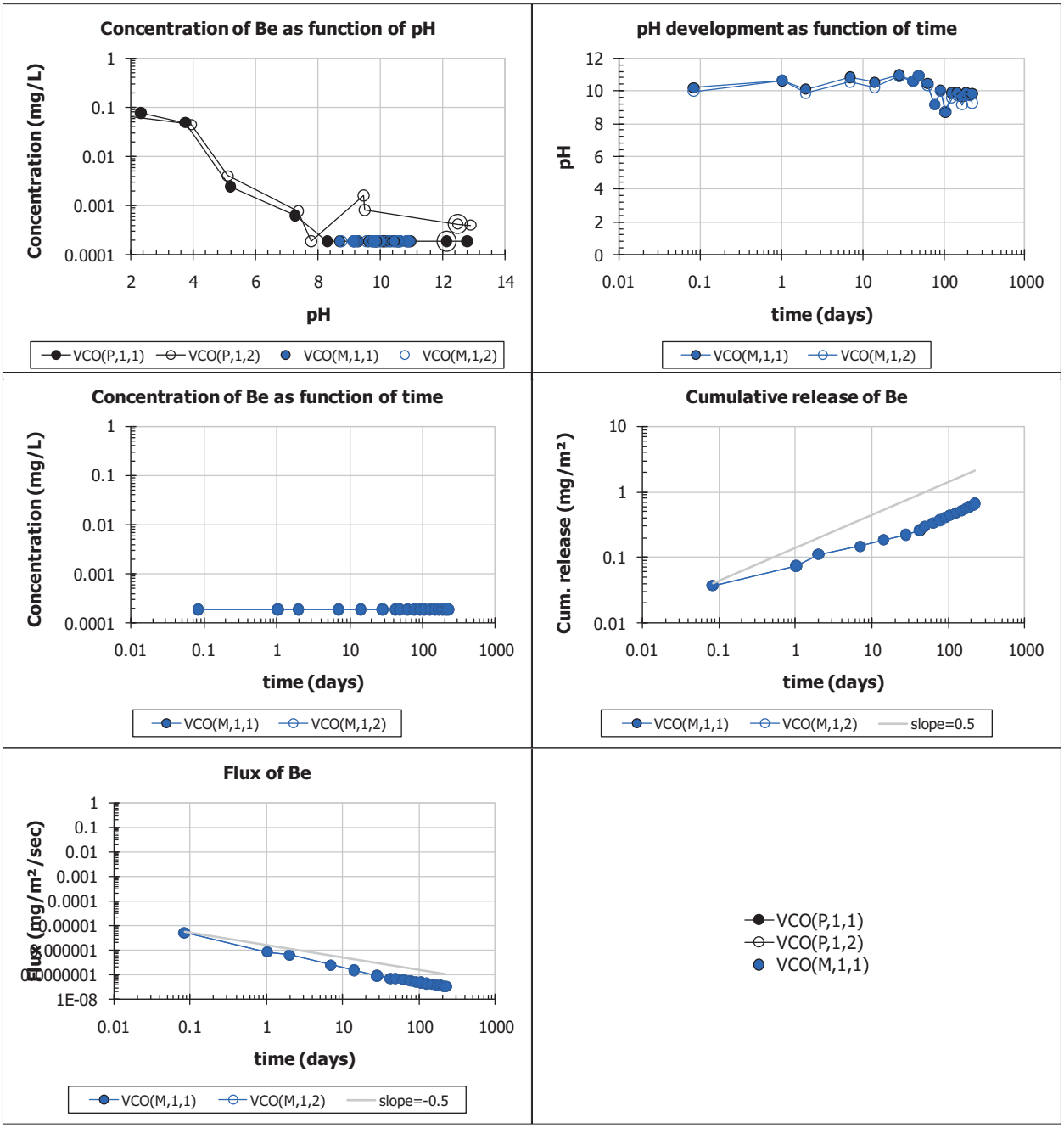
Concentration of Be as function of pH
Concentration (mg/L)
pH
VCO(P,1,1)
VCO(P,1,2)
VCO(M,1,1)
VCO(M,1,2)
pH development as function of time
pH
time (days)
VCO(M,1,1)
VCO(M,1,2)
Concentration of Be as function of time
Concentration (mg/L)
time (days)
VCO(M,1,1)
VCO(M,1,2)
Cumulative release of Be
Cum. release (mg/m²)
time (days)
VCO(M,1,1)
VCO(M,1,2)
slope=0.5
Flux of Be
Flux (mg/m²/sec)
time (days)
VCO(M,1,1)
VCO(M,1,2)
slope=-0.5
VCO(P,1,1)
VCO(P,1,2)
VCO(M,1,1)

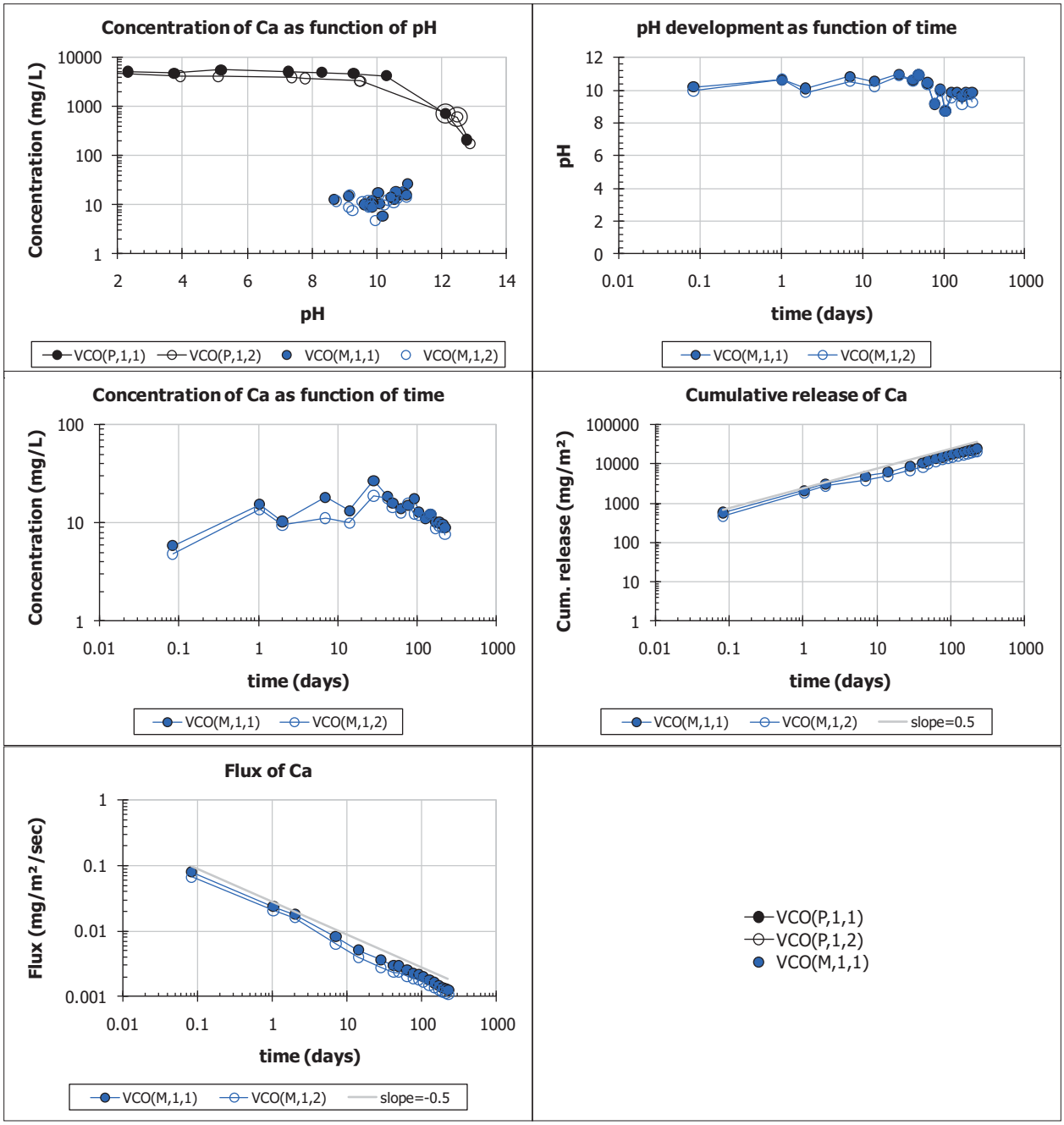
Concentration of Ca as function of pH
Concentration (mg/L)
pH
VCO(P,1,1)
VCO(P,1,2)
VCO(M,1,1)
VCO(M,1,2)
pH development as function of time
pH
time (days)
VCO(M,1,1)
VCO(M,1,2)
Concentration of Ca as function of time
Concentration (mg/L)
time (days)
VCO(M,1,1)
VCO(M,1,2)
Cumulative release of Ca
Cum. release (mg/m²)
time (days)
VCO(M,1,1)
VCO(M,1,2)
slope=0.5
Flux of Ca
Flux (mg/m²/sec)
time (days)
VCO(M,1,1)
VCO(M,1,2)
slope=-0.5
VCO(P,1,1)
VCO(P,1,2)
VCO(M,1,1)

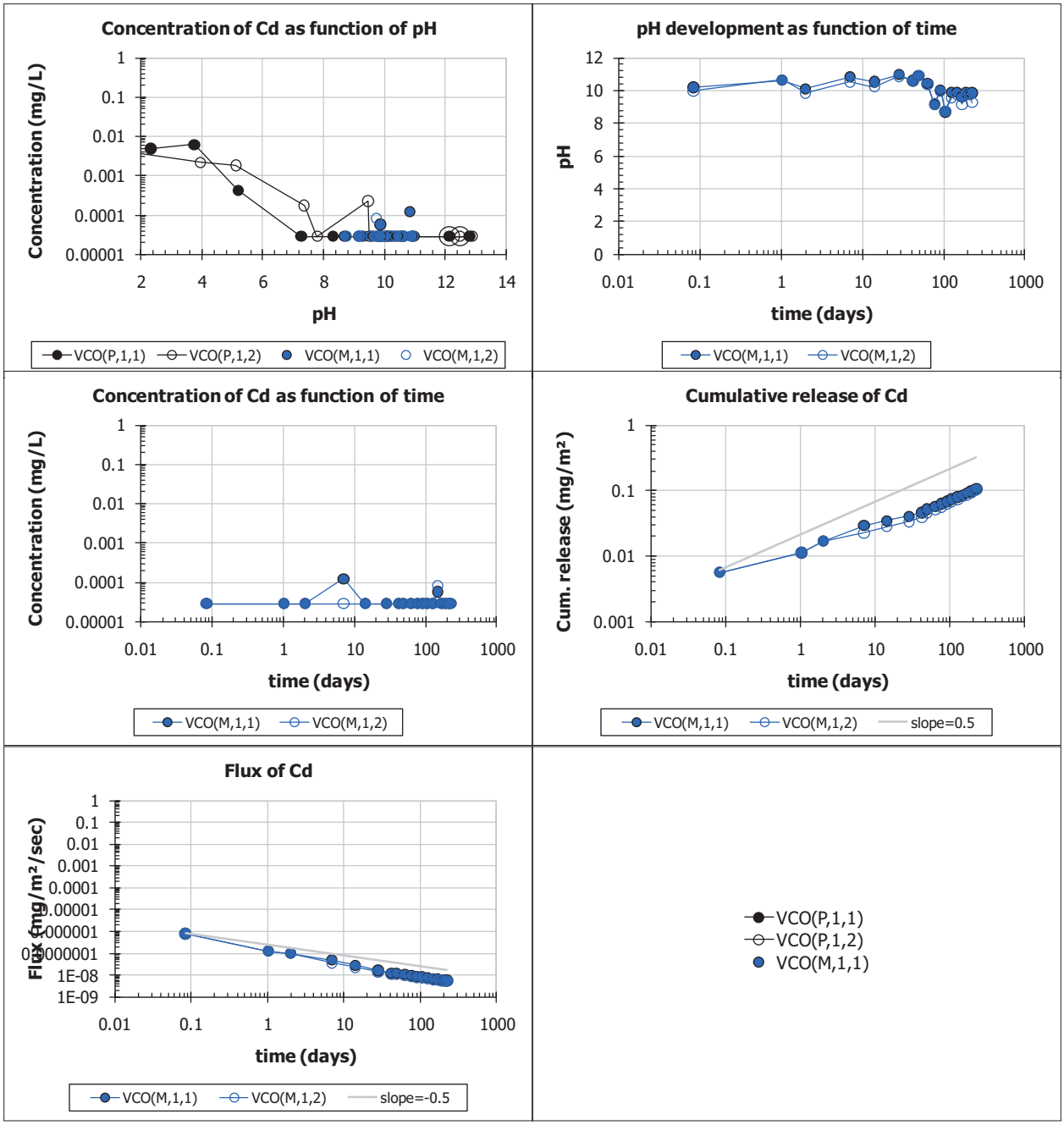
Concentration of Cd as function of pH
Concentration (mg/L)
pH
VCO(P,1,1)
VCO(P,1,2)
VCO(M,1,1)
VCO(M,1,2)
pH development as function of time
pH
time (days)
VCO(M,1,1)
VCO(M,1,2)
Concentration of Cd as function of time
Concentration (mg/L)
time (days)
VCO(M,1,1)
VCO(M,1,2)
Cumulative release of Cd
Cum. release (mg/m²)
time (days)
VCO(M,1,1)
VCO(M,1,2)
slope=0.5
Flux of Cd
Flux (mg/m²/sec)
time (days)
VCO(M,1,1)
VCO(M,1,2)
slope=-0.5
VCO(P,1,1)
VCO(P,1,2)
VCO(M,1,1)

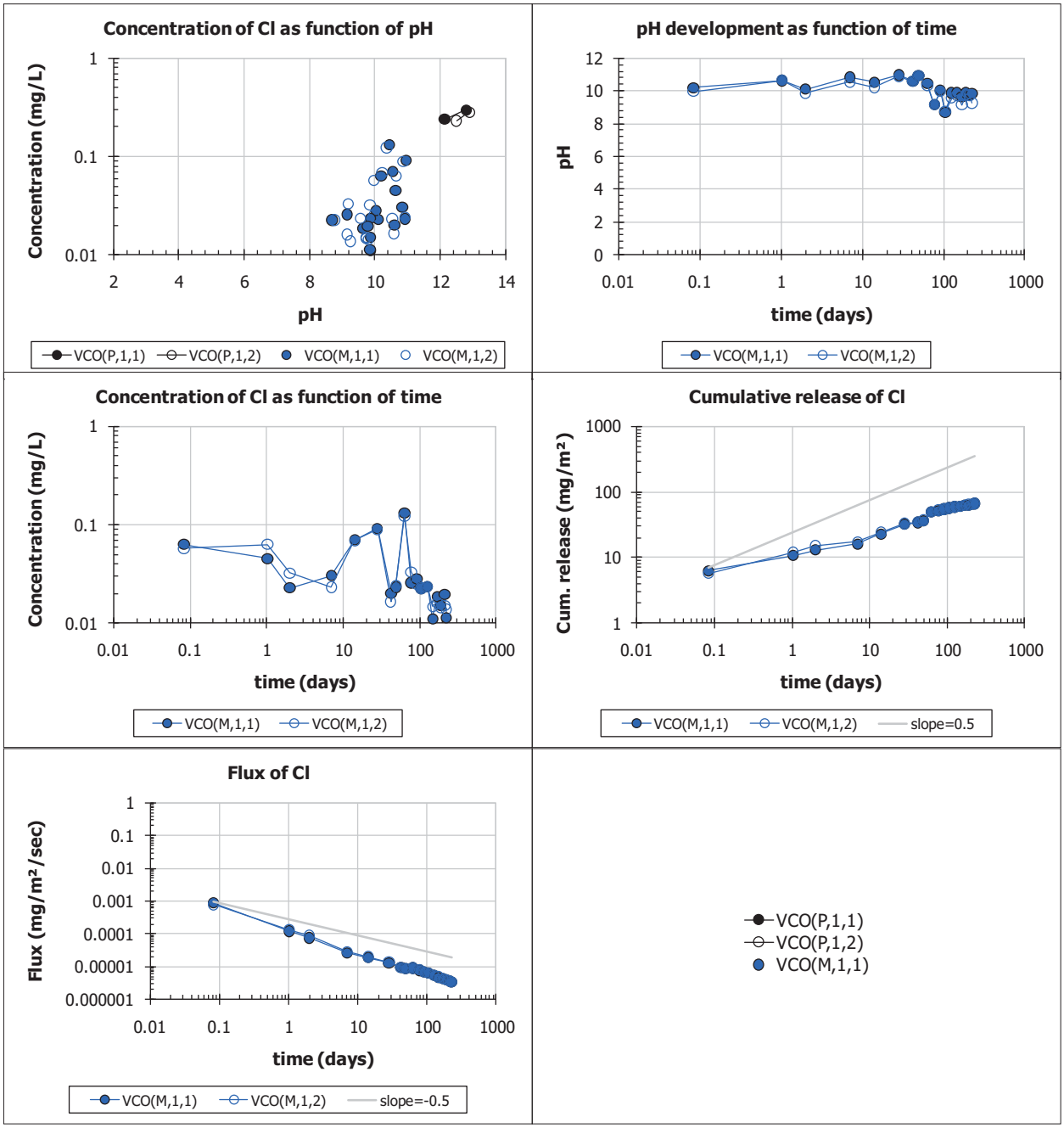
Concentration of Cl as function of pH
Concentration (mg/L)
pH
VCO(P,1,1)
VCO(P,1,2)
VCO(M,1,1)
VCO(M,1,2)
pH development as function of time
pH
time (days)
VCO(M,1,1)
VCO(M,1,2)
Concentration of Cl as function of time
Concentration (mg/L)
time (days)
VCO(M,1,1)
VCO(M,1,2)
Cumulative release of Cl
Cum. release (mg/m²)
time (days)
VCO(M,1,1)
VCO(M,1,2)
slope=0.5
Flux of Cl
Flux (mg/m²/sec)
time (days)
VCO(M,1,1)
VCO(M,1,2)
slope=-0.5
VCO(P,1,1)
VCO(P,1,2)
VCO(M,1,1)

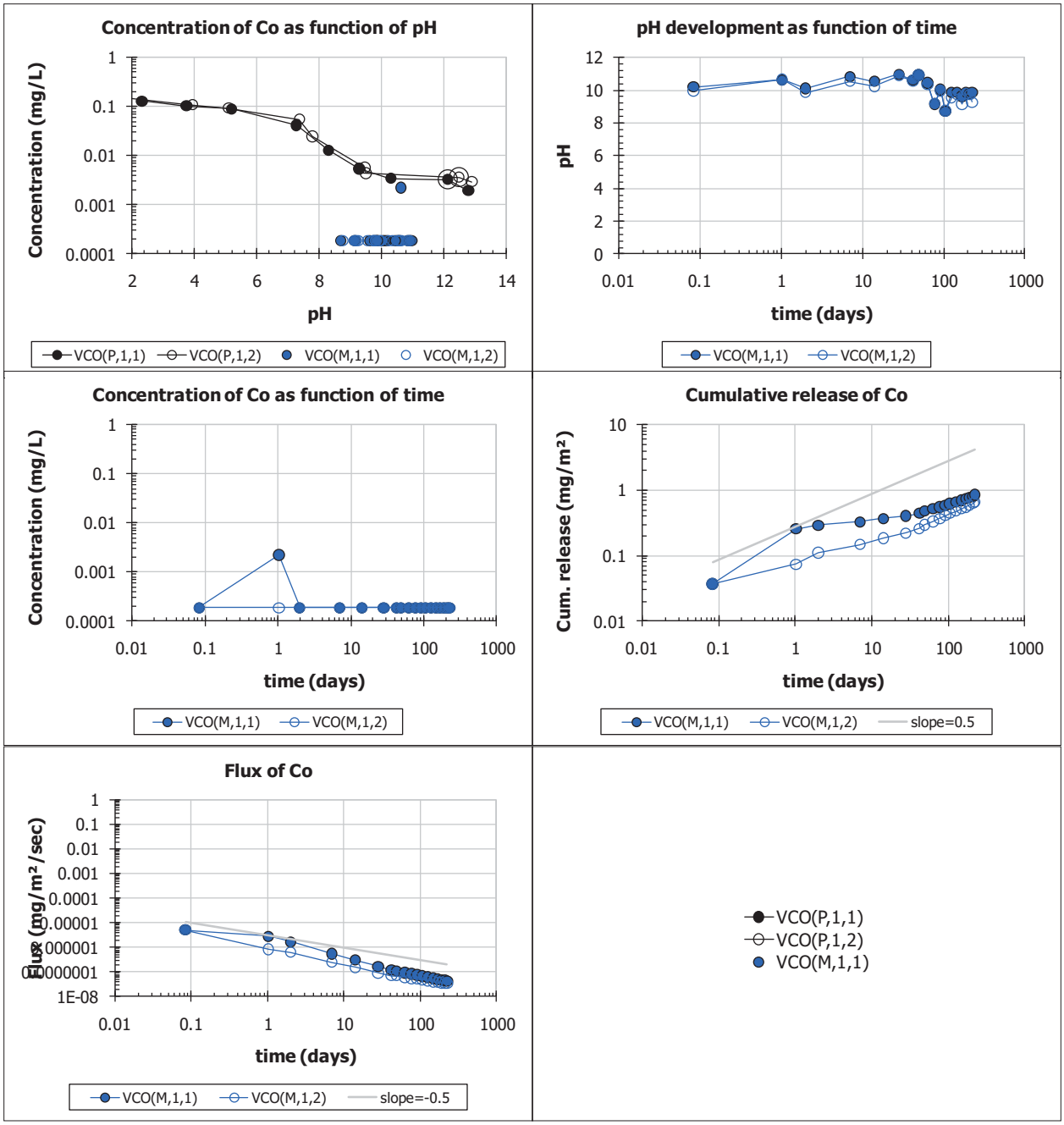
Concentration of Co as function of pH
Concentration (mg/L)
pH
VCO(P,1,1)
VCO(P,1,2)
VCO(M,1,1)
VCO(M,1,2)
pH development as function of time
pH
time (days)
VCO(M,1,1)
VCO(M,1,2)
Concentration of Co as function of time
Concentration (mg/L)
time (days)
VCO(M,1,1)
VCO(M,1,2)
Cumulative release of Co
Cum. release (mg/m²)
time (days)
VCO(M,1,1)
VCO(M,1,2)
slope=0.5
Flux of Co
Flux (mg/m²/sec)
time (days)
VCO(M,1,1)
VCO(M,1,2)
slope=-0.5
VCO(P,1,1)
VCO(P,1,2)
VCO(M,1,1)

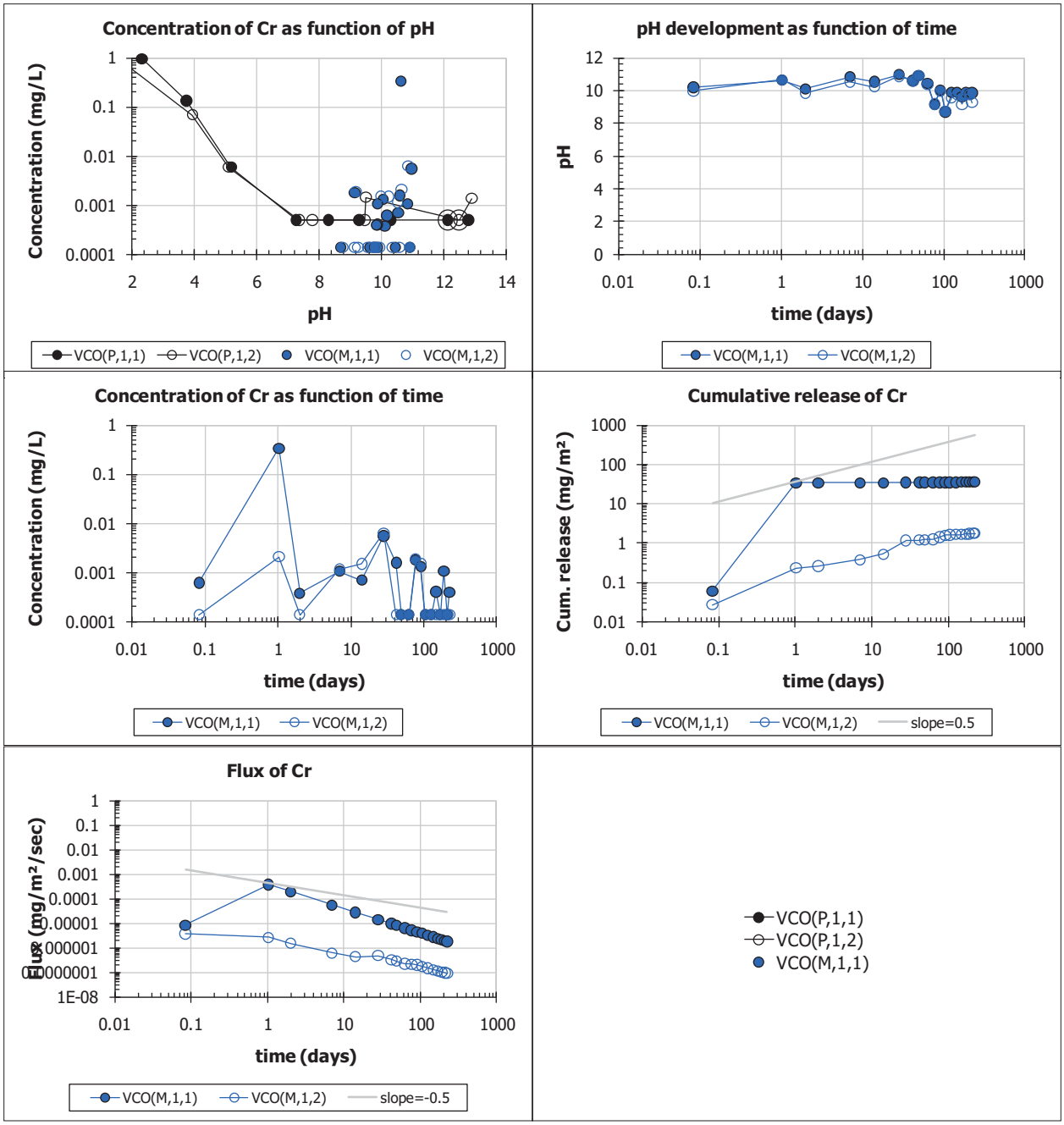
Concentration of Cr as function of pH
Concentration (mg/L)
pH
VCO(P,1,1)
VCO(P,1,2)
VCO(M,1,1)
VCO(M,1,2)
pH development as function of time
pH
time (days)
VCO(M,1,1)
VCO(M,1,2)
Concentration of Cr as function of time
Concentration (mg/L)
time (days)
VCO(M,1,1)
VCO(M,1,2)
Cumulative release of Cr
Cum. release (mg/m²)
time (days)
VCO(M,1,1)
VCO(M,1,2)
slope=0.5
Flux of Cr
Flux (mg/m²/sec)
time (days)
VCO(M,1,1)
VCO(M,1,2)
slope=-0.5
VCO(P,1,1)
VCO(P,1,2)
VCO(M,1,1)

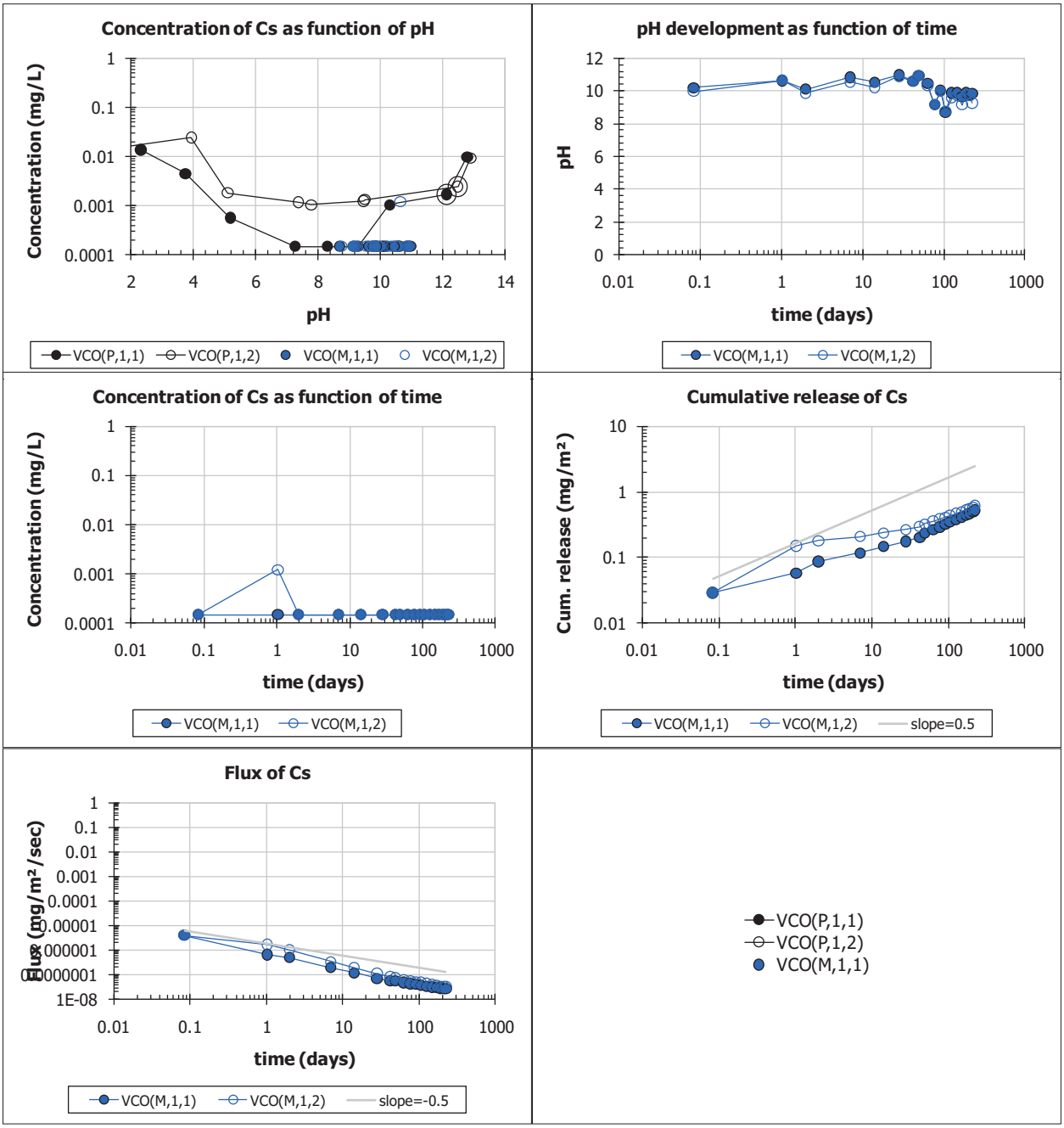
Concentration of Cs as function of pH
Concentration (mg/L)
pH
VCO(P,1,1)
VCO(P,1,2)
VCO(M,1,1)
VCO(M,1,2)
pH development as function of time
pH
time (days)
VCO(M,1,1)
VCO(M,1,2)
Concentration of Cs as function of time
Concentration (mg/L)
time (days)
VCO(M,1,1)
VCO(M,1,2)
Cumulative release of Cs
Cum. release (mg/m²)
time (days)
VCO(M,1,1)
VCO(M,1,2)
slope=0.5
Flux of Cs
Flux (mg/m²/sec)
time (days)
VCO(M,1,1)
VCO(M,1,2)
slope=-0.5
VCO(P,1,1)
VCO(P,1,2)
VCO(M,1,1)

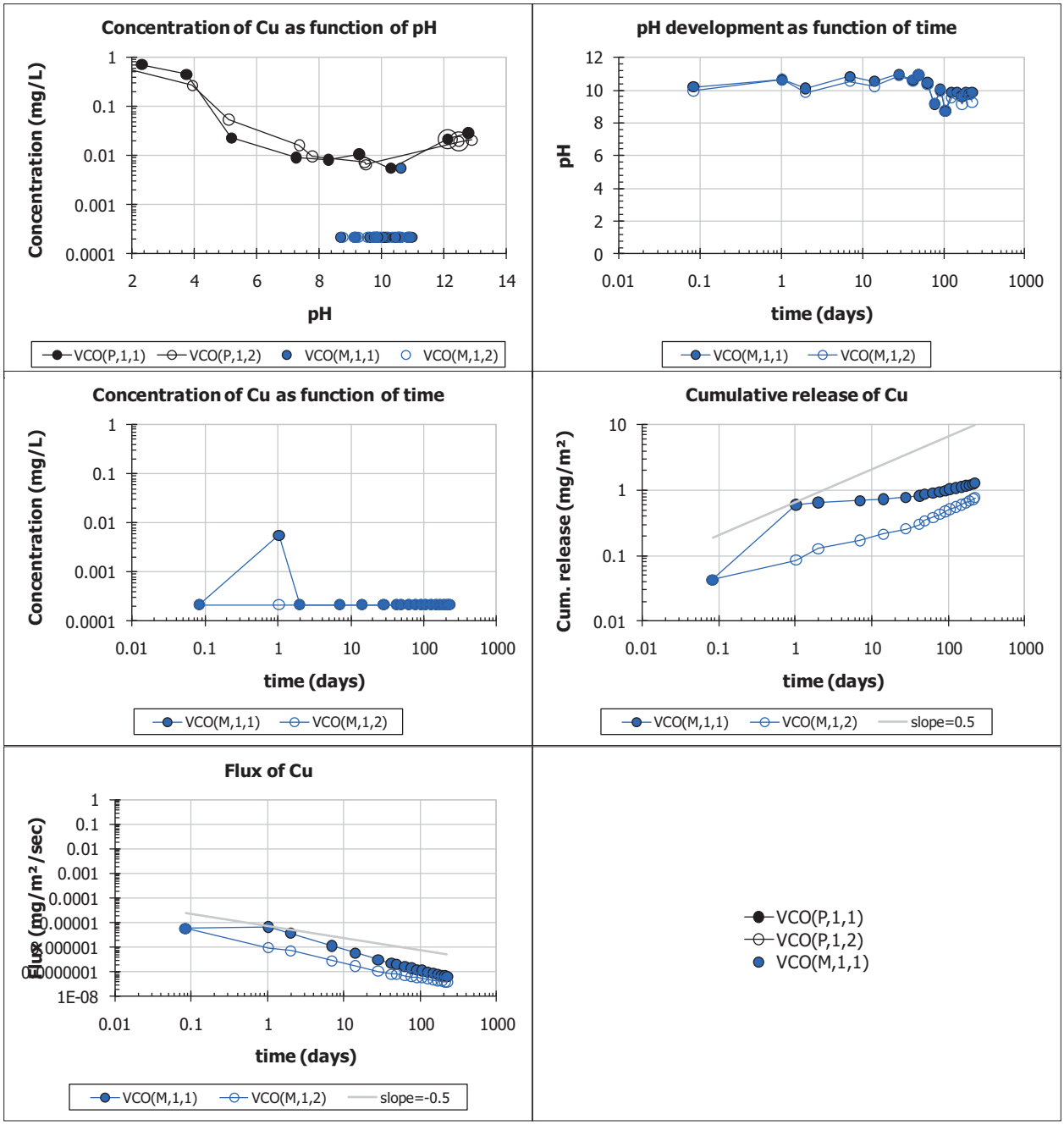
Concentration of Cu as function of pH
Concentration (mg/L)
pH
VCO(P,1,1)
VCO(P,1,2)
VCO(M,1,1)
VCO(M,1,2)
pH development as function of time
pH
time (days)
VCO(M,1,1)
VCO(M,1,2)
Concentration of Cu as function of time
Concentration (mg/L)
time (days)
VCO(M,1,1)
VCO(M,1,2)
Cumulative release of Cu
Cum. release (mg/m²)
time (days)
VCO(M,1,1)
VCO(M,1,2)
slope=0.5
Flux of Cu
Flux (mg/m²/sec)
time (days)
VCO(M,1,1)
VCO(M,1,2)
slope=-0.5
VCO(P,1,1)
VCO(P,1,2)
VCO(M,1,1)

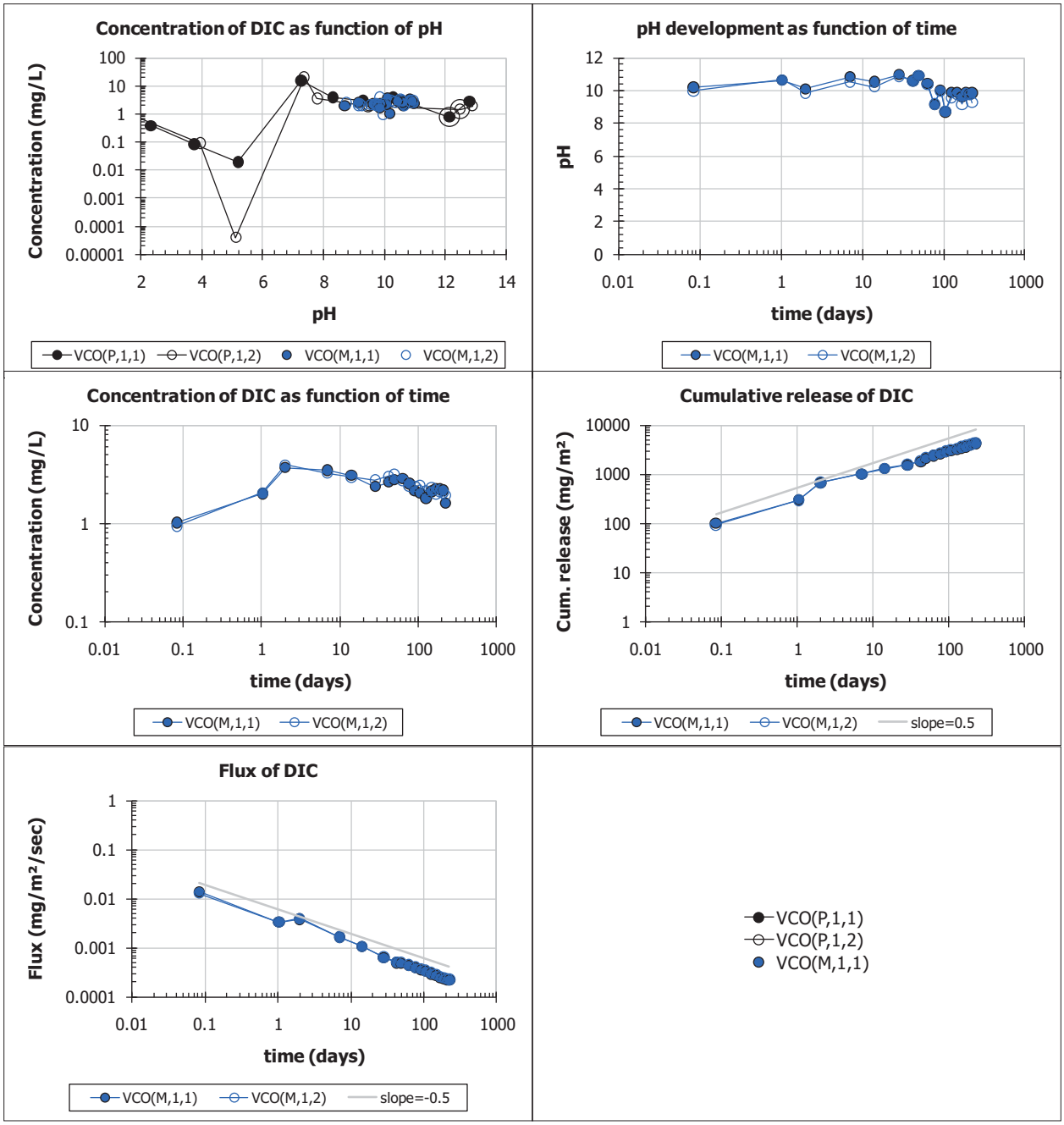
Concentration of DIC as function of pH
Concentration (mg/L)
pH
VCO(P,1,1)
VCO(P,1,2)
VCO(M,1,1)
VCO(M,1,2)
pH development as function of time
pH
time (days)
VCO(M,1,1)
VCO(M,1,2)
Concentration of DIC as function of time
Concentration (mg/L)
time (days)
VCO(M,1,1)
VCO(M,1,2)
Cumulative release of DIC
Cum. release (mg/m²)
time (days)
VCO(M,1,1)
VCO(M,1,2)
slope=0.5
Flux of DIC
Flux (mg/m²/sec)
time (days)
VCO(M,1,1)
VCO(M,1,2)
slope=-0.5
VCO(P,1,1)
VCO(P,1,2)
VCO(M,1,1)

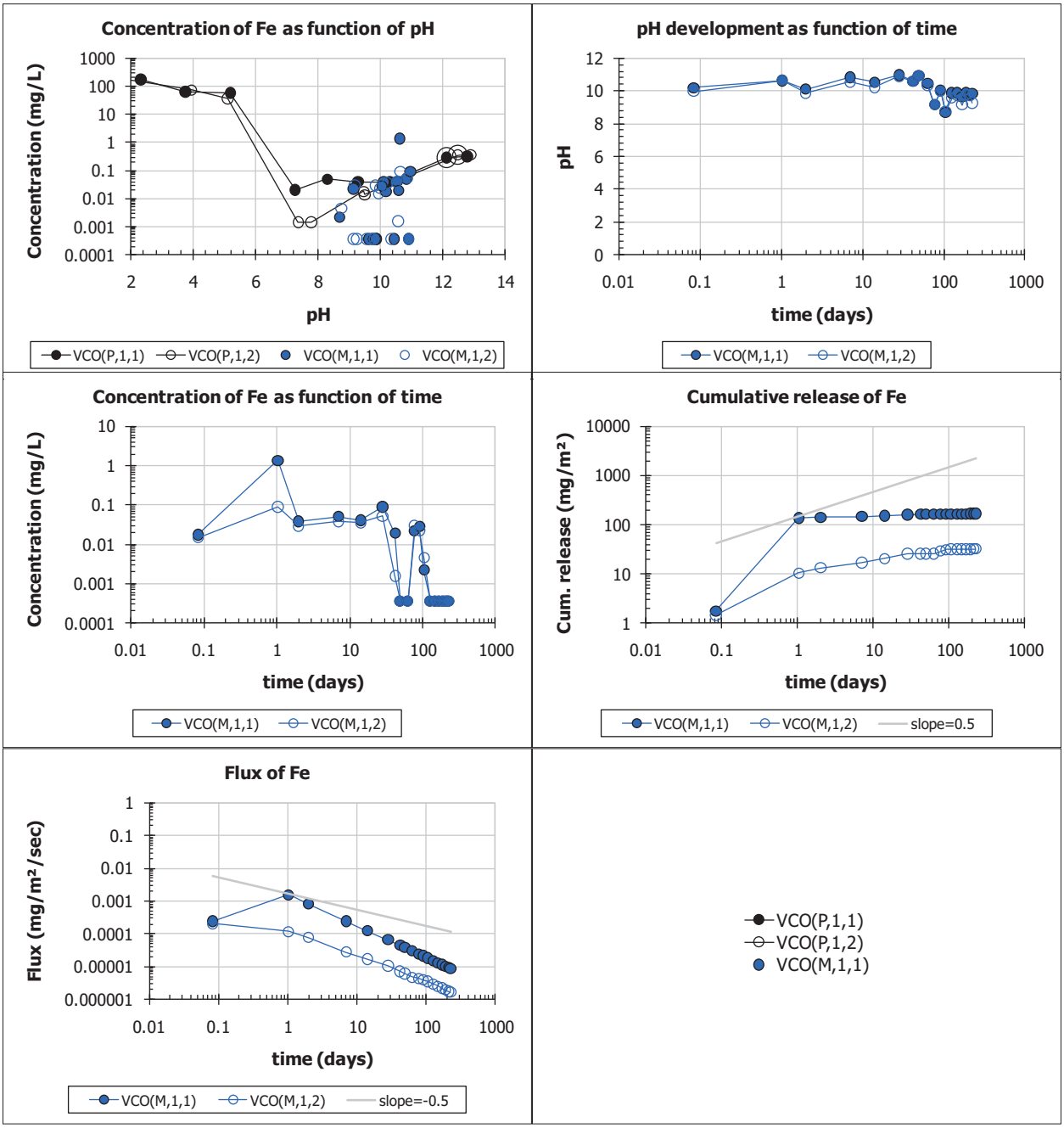
Concentration of Fe as function of pH
Concentration (mg/L)
pH
VCO(P,1,1)
VCO(P,1,2)
VCO(M,1,1)
VCO(M,1,2)
pH development as function of time
pH
time (days)
VCO(M,1,1)
VCO(M,1,2)
Concentration of Fe as function of time
Concentration (mg/L)
time (days)
VCO(M,1,1)
VCO(M,1,2)
Cumulative release of Fe
Cum. release (mg/m²)
time (days)
VCO(M,1,1)
VCO(M,1,2)
slope=0.5
Flux of Fe
Flux (mg/m²/sec)
time (days)
VCO(M,1,1)
VCO(M,1,2)
slope=-0.5
VCO(P,1,1)
VCO(P,1,2)
VCO(M,1,1)

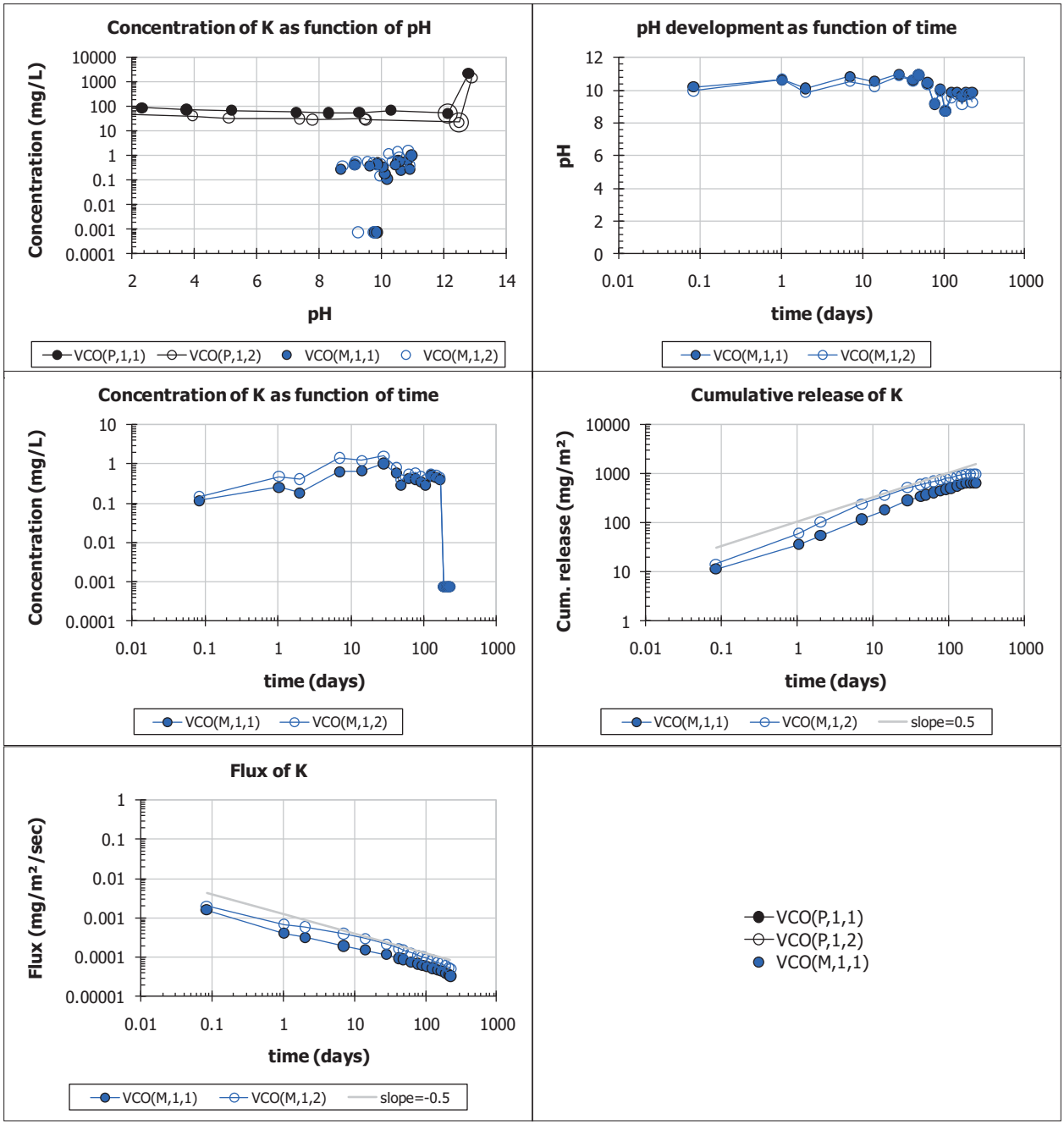
Concentration of K as function of pH
Concentration (mg/L)
pH
VCO(P,1,1)
VCO(P,1,2)
VCO(M,1,1)
VCO(M,1,2)
pH development as function of time
pH
time (days)
VCO(M,1,1)
VCO(M,1,2)
Concentration of K as function of time
Concentration (mg/L)
time (days)
VCO(M,1,1)
VCO(M,1,2)
Cumulative release of K
Cum. release (mg/m²)
time (days)
VCO(M,1,1)
VCO(M,1,2)
slope=0.5
Flux of K
Flux (mg/m²/sec)
time (days)
VCO(M,1,1)
VCO(M,1,2)
slope=-0.5
VCO(P,1,1)
VCO(P,1,2)
VCO(M,1,1)

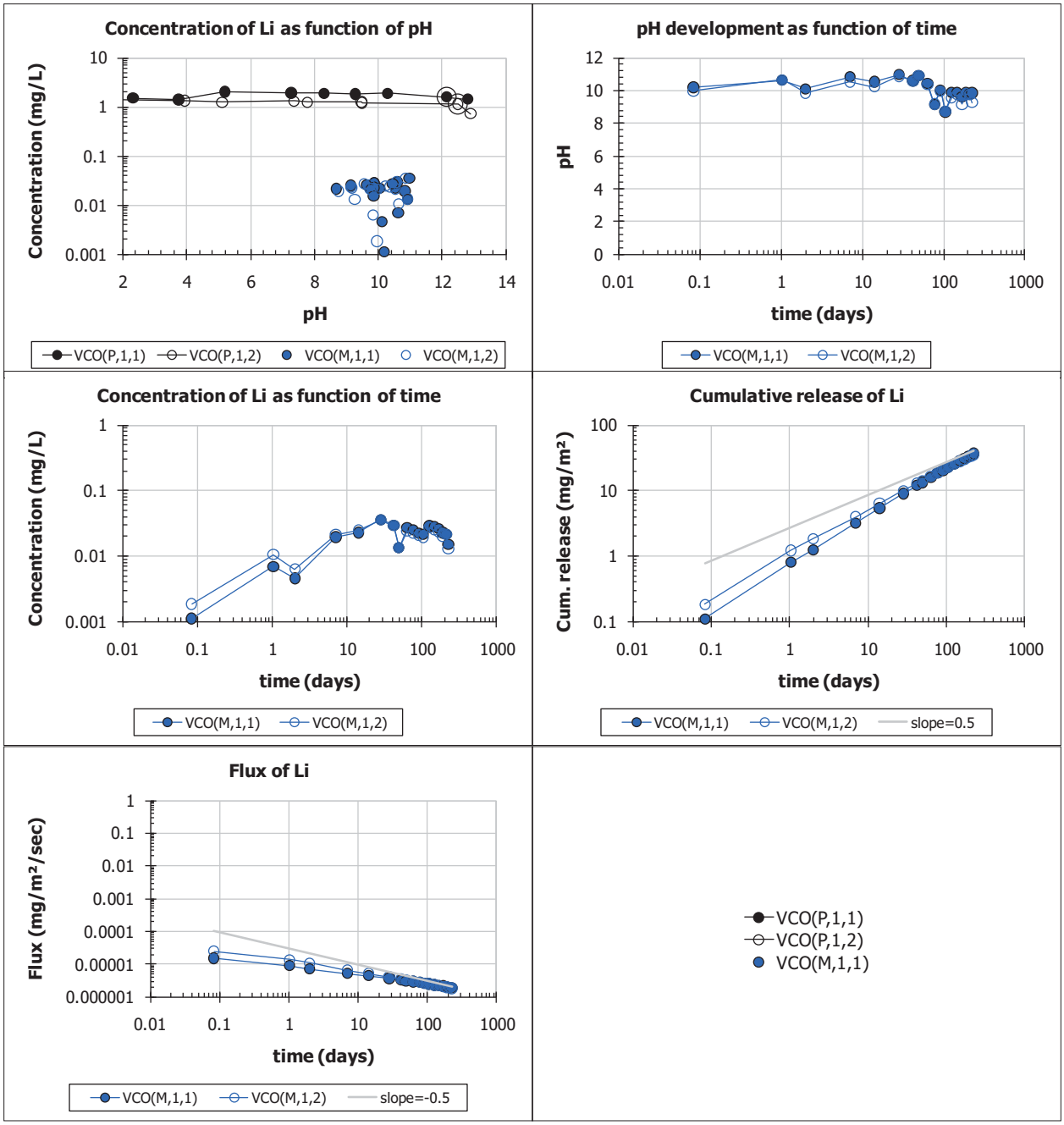
Concentration of Li as function of pH
Concentration (mg/L)
pH
VCO(P,1,1)
VCO(P,1,2)
VCO(M,1,1)
VCO(M,1,2)
pH development as function of time
pH
time (days)
VCO(M,1,1)
VCO(M,1,2)
Concentration of Li as function of time
Concentration (mg/L)
time (days)
VCO(M,1,1)
VCO(M,1,2)
Cumulative release of Li
Cum. release (mg/m²)
time (days)
VCO(M,1,1)
VCO(M,1,2)
slope=0.5
Flux of Li
Flux (mg/m²/sec)
time (days)
VCO(M,1,1)
VCO(M,1,2)
slope=-0.5
VCO(P,1,1)
VCO(P,1,2)
VCO(M,1,1)

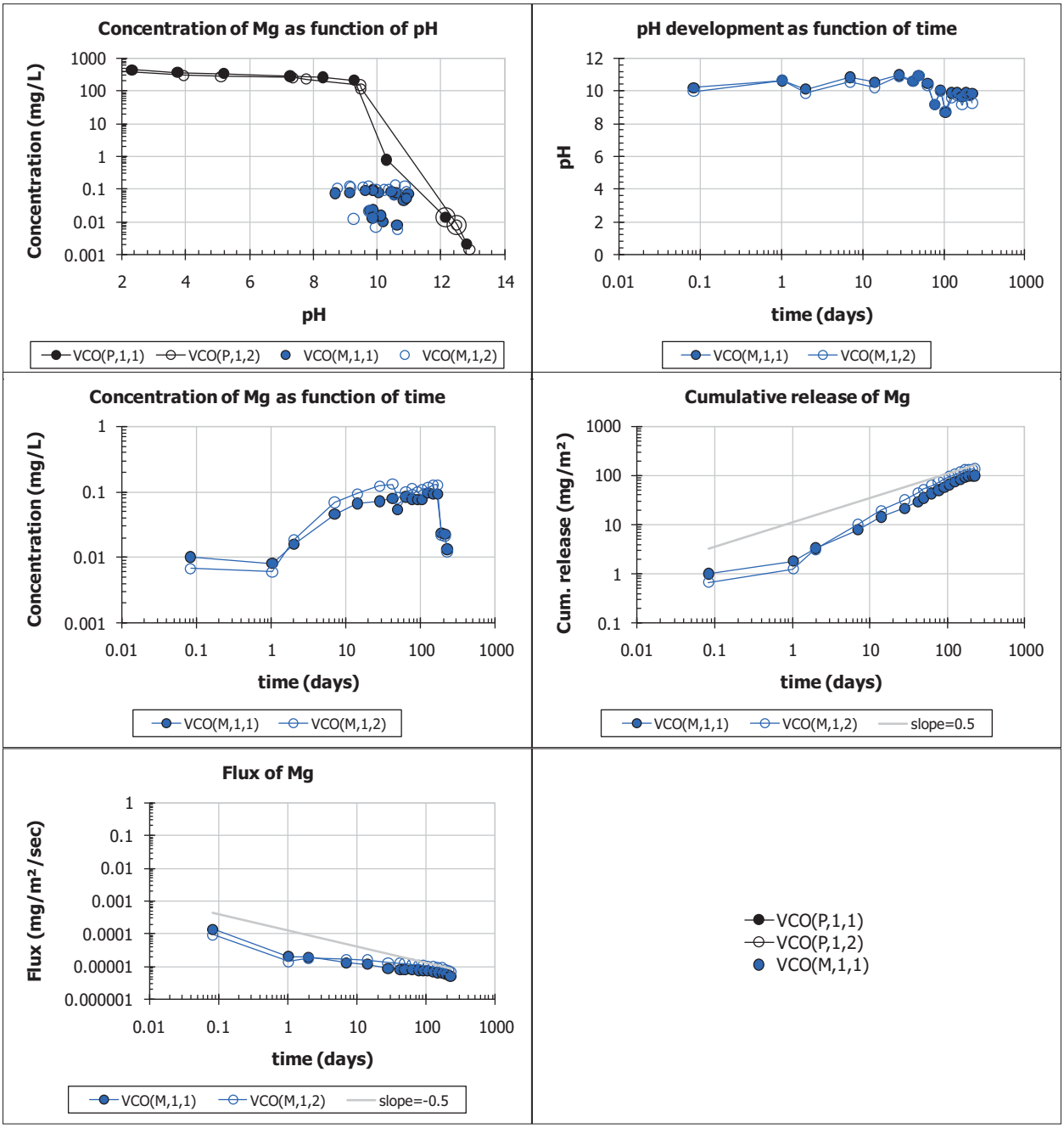
Concentration of Mg as function of pH
Concentration (mg/L)
pH
VCO(P,1,1)
VCO(P,1,2)
VCO(M,1,1)
VCO(M,1,2)
pH development as function of time
pH
time (days)
VCO(M,1,1)
VCO(M,1,2)
Concentration of Mg as function of time
Concentration (mg/L)
time (days)
VCO(M,1,1)
VCO(M,1,2)
Cumulative release of Mg
Cum. release (mg/m²)
time (days)
VCO(M,1,1)
VCO(M,1,2)
slope=0.5
Flux of Mg
Flux (mg/m²/sec)
time (days)
VCO(M,1,1)
VCO(M,1,2)
slope=-0.5
VCO(P,1,1)
VCO(P,1,2)
VCO(M,1,1)

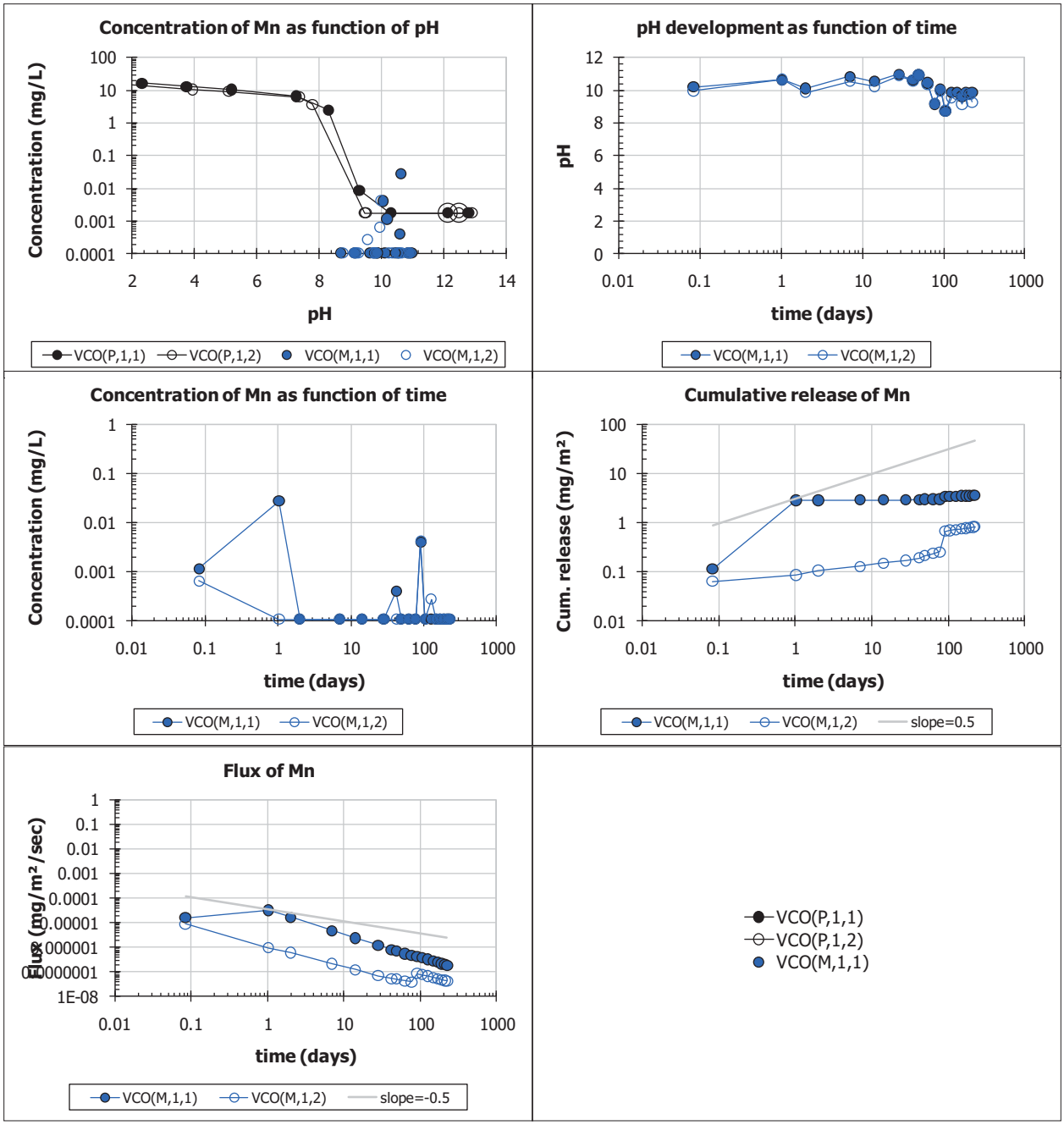
Concentration of Mn as function of pH
Concentration (mg/L)
pH
VCO(P,1,1)
VCO(P,1,2)
VCO(M,1,1)
VCO(M,1,2)
pH development as function of time
pH
time (days)
VCO(M,1,1)
VCO(M,1,2)
Concentration of Mn as function of time
Concentration (mg/L)
time (days)
VCO(M,1,1)
VCO(M,1,2)
Cumulative release of Mn
Cum. release (mg/m²)
time (days)
VCO(M,1,1)
VCO(M,1,2)
slope=0.5
Flux of Mn
Flux (mg/m²/sec)
time (days)
VCO(M,1,1)
VCO(M,1,2)
slope=-0.5
VCO(P,1,1)
VCO(P,1,2)
VCO(M,1,1)

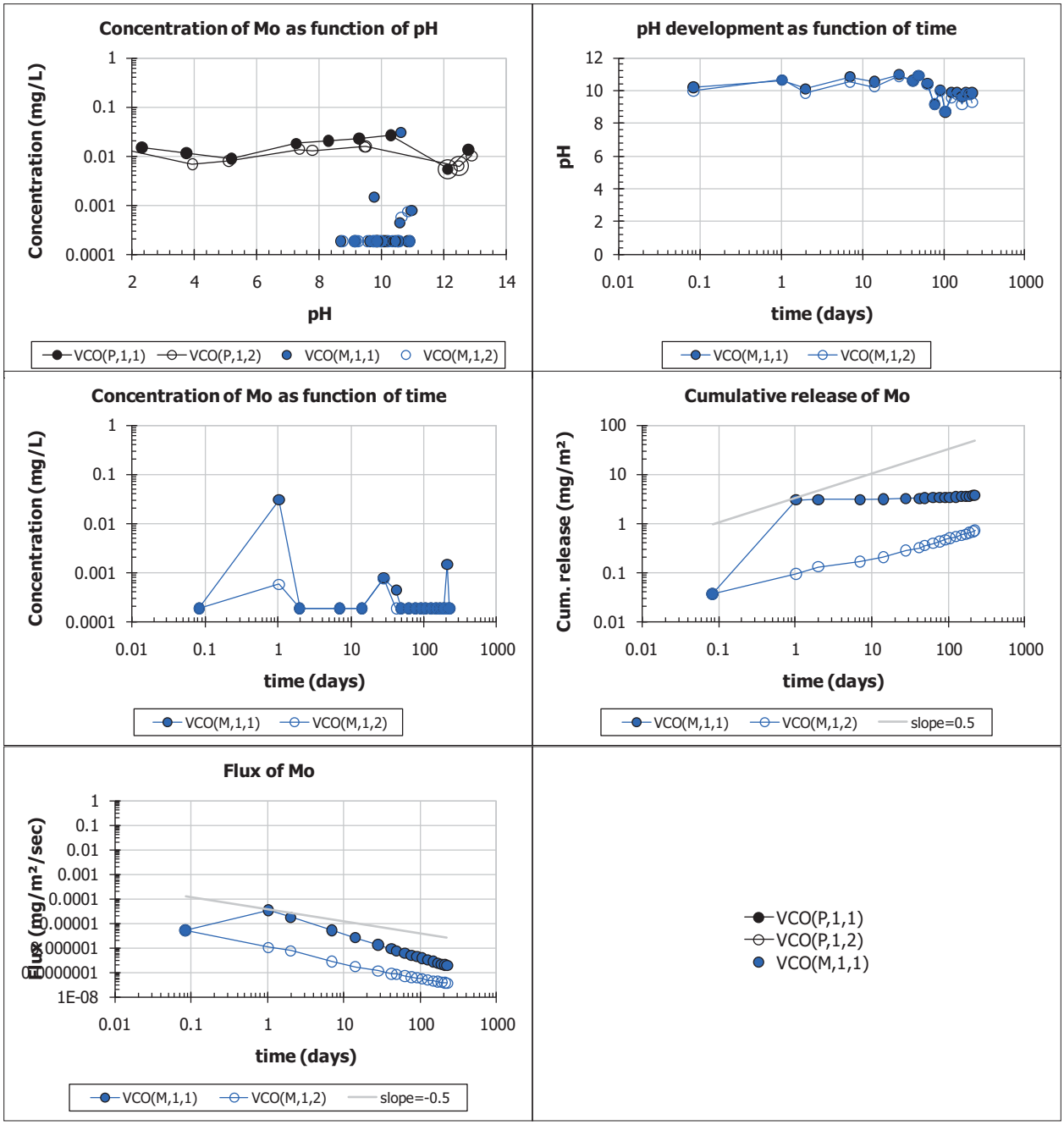
Concentration of Mo as function of pH
Concentration (mg/L)
pH
VCO(P,1,1)
VCO(P,1,2)
VCO(M,1,1)
VCO(M,1,2)
pH development as function of time
pH
time (days)
VCO(M,1,1)
VCO(M,1,2)
Concentration of Mo as function of time
Concentration (mg/L)
time (days)
VCO(M,1,1)
VCO(M,1,2)
Cumulative release of Mo
Cum. release (mg/m²)
time (days)
VCO(M,1,1)
VCO(M,1,2)
slope=0.5
Flux of Mo
Flux (mg/m²/sec)
time (days)
VCO(M,1,1)
VCO(M,1,2)
slope=-0.5
VCO(P,1,1)
VCO(P,1,2)
VCO(M,1,1)

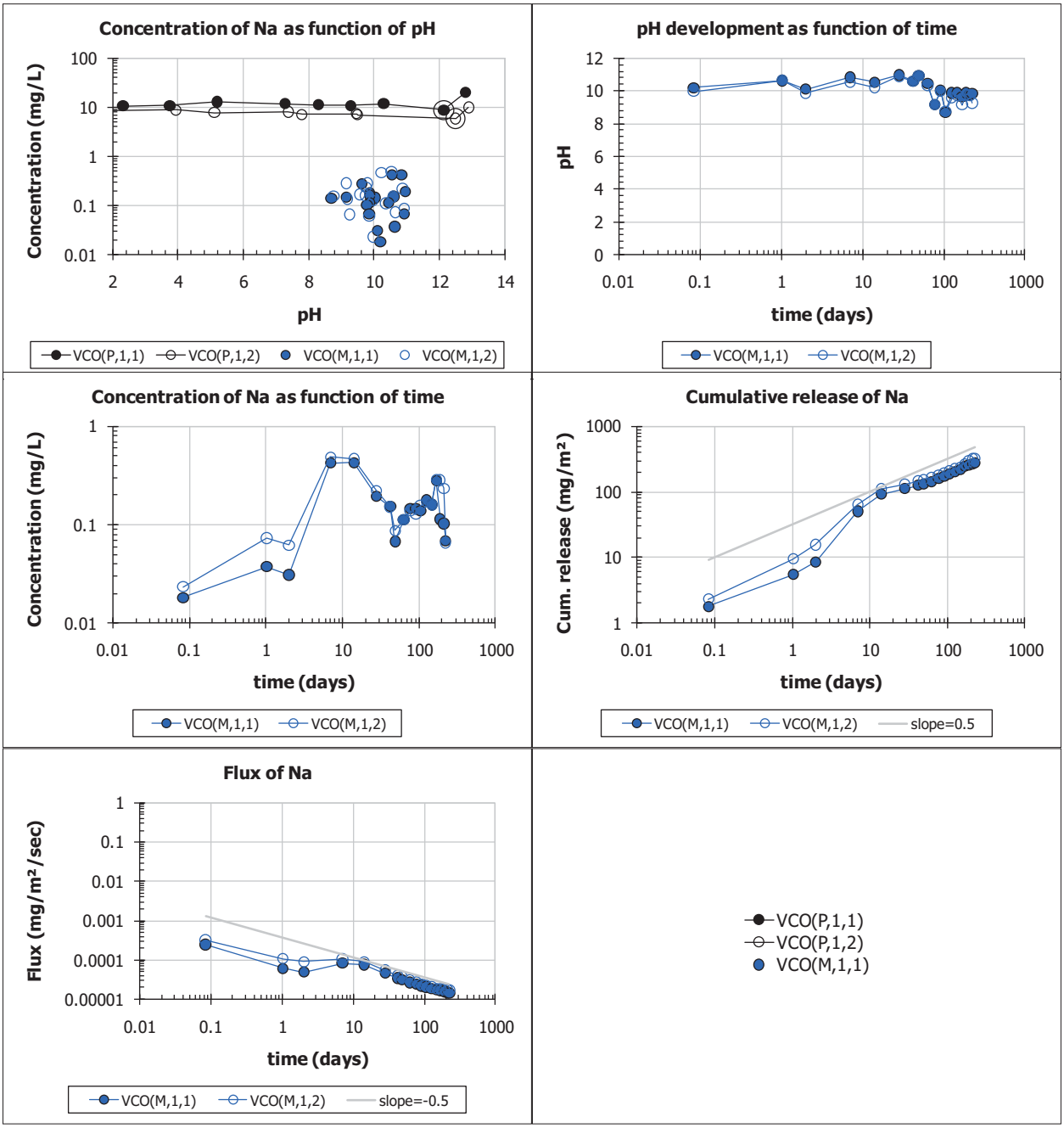
Concentration of Na as function of pH
Concentration (mg/L)
pH
VCO(P,1,1)
VCO(P,1,2)
VCO(M,1,1)
VCO(M,1,2)
pH development as function of time
pH
time (days)
VCO(M,1,1)
VCO(M,1,2)
Concentration of Na as function of time
Concentration (mg/L)
time (days)
VCO(M,1,1)
VCO(M,1,2)
Cumulative release of Na
Cum. release (mg/m²)
time (days)
VCO(M,1,1)
VCO(M,1,2)
slope=0.5
Flux of Na
Flux (mg/m²/sec)
time (days)
VCO(M,1,1)
VCO(M,1,2)
slope=-0.5
VCO(P,1,1)
VCO(P,1,2)
VCO(M,1,1)

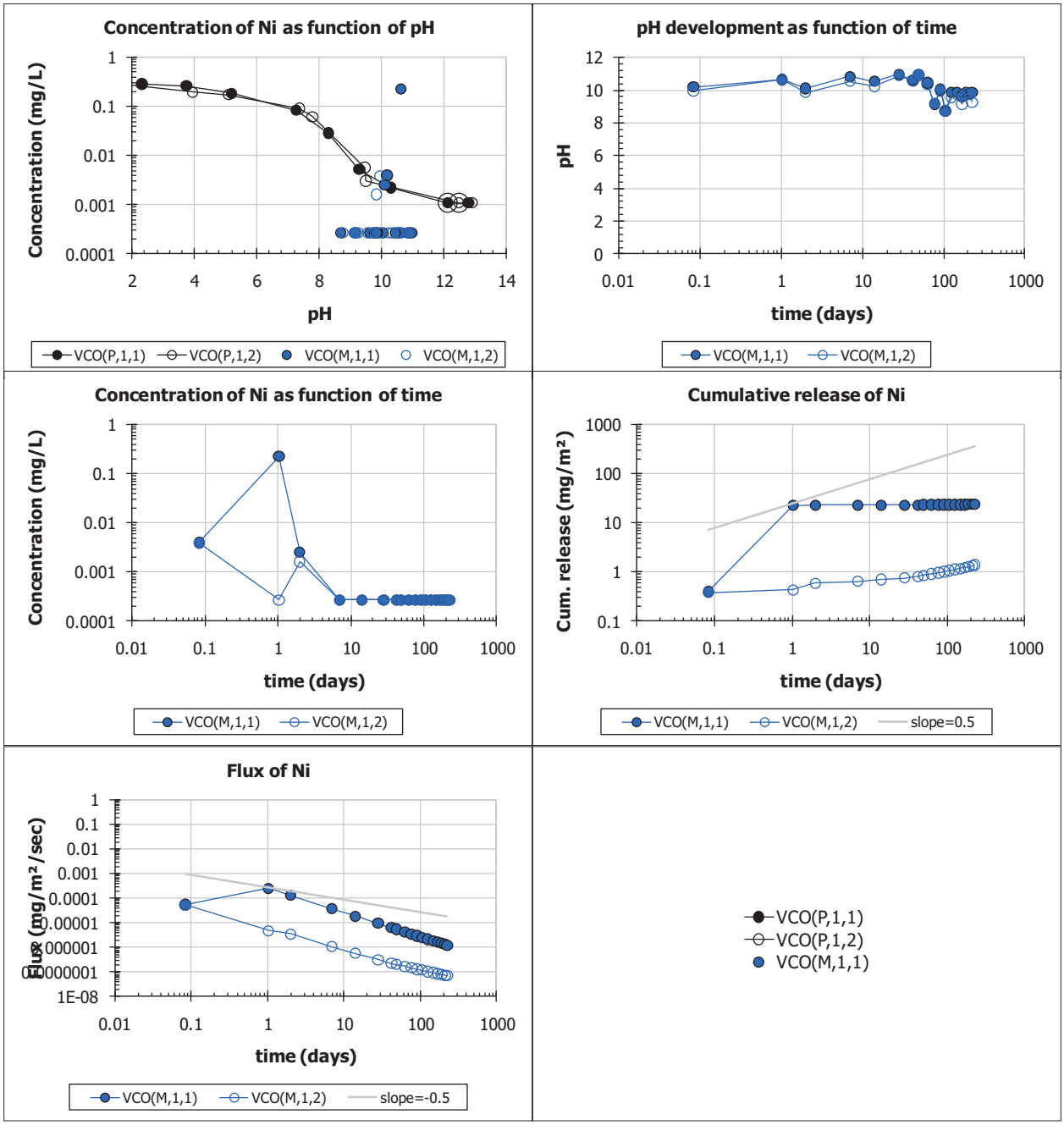
Concentration of Ni as function of pH
Concentration (mg/L)
pH
VCO(P,1,1)
VCO(P,1,2)
VCO(M,1,1)
VCO(M,1,2)
pH development as function of time
pH
time (days)
VCO(M,1,1)
VCO(M,1,2)
Concentration of Ni as function of time
Concentration (mg/L)
time (days)
VCO(M,1,1)
VCO(M,1,2)
Cumulative release of Ni
Cum. release (mg/m²)
time (days)
VCO(M,1,1)
VCO(M,1,2)
slope=0.5
Flux of Ni
Flux (mg/m²/sec)
time (days)
VCO(M,1,1)
VCO(M,1,2)
slope=-0.5
VCO(P,1,1)
VCO(P,1,2)
VCO(M,1,1)

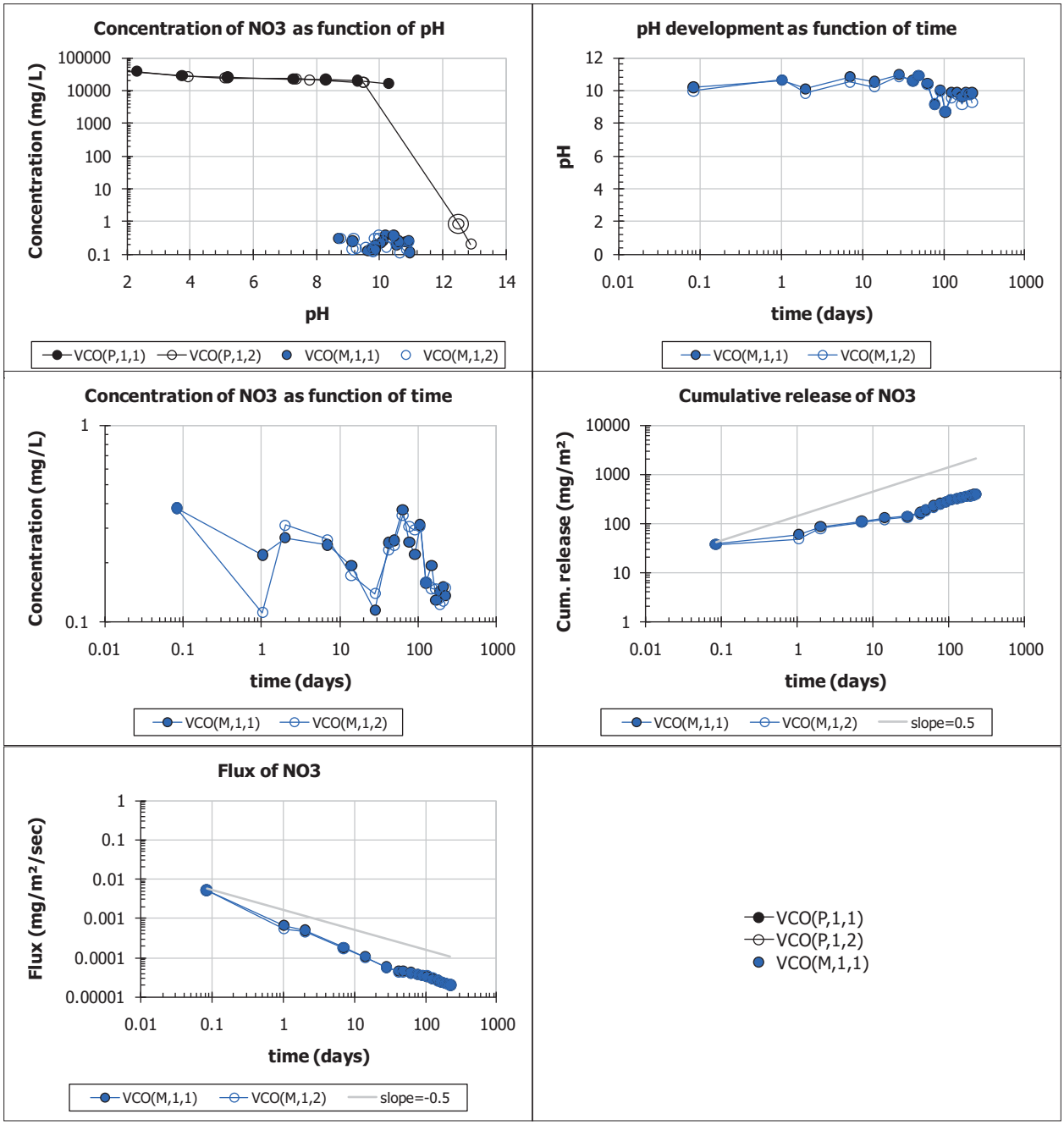
Concentration of NO3 as function of pH
Concentration (mg/L)
pH
VCO(P,1,1)
VCO(P,1,2)
VCO(M,1,1)
VCO(M,1,2)
pH development as function of time
pH
time (days)
VCO(M,1,1)
VCO(M,1,2)
Concentration of NO3 as function of time
Concentration (mg/L)
time (days)
VCO(M,1,1)
VCO(M,1,2)
Cumulative release of NO3
Cum. release (mg/m²)
time (days)
VCO(M,1,1)
VCO(M,1,2)
slope=0.5
Flux of NO3
Flux (mg/m²/sec)
time (days)
VCO(M,1,1)
VCO(M,1,2)
slope=-0.5
VCO(P,1,1)
VCO(P,1,2)
VCO(M,1,1)

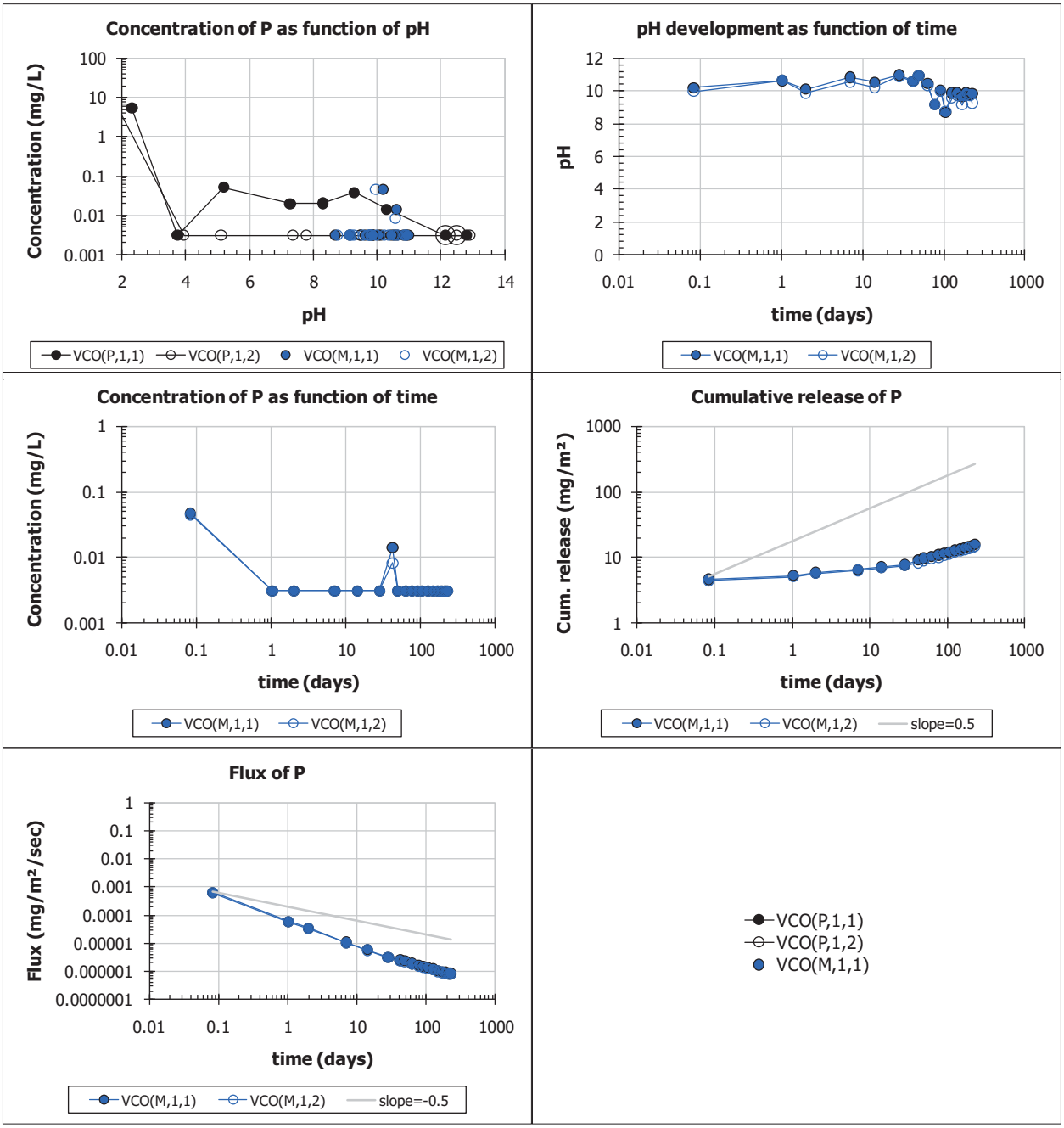
Concentration of P as function of pH
Concentration (mg/L)
pH
VCO(P,1,1)
VCO(P,1,2)
VCO(M,1,1)
VCO(M,1,2)
pH development as function of time
pH
time (days)
VCO(M,1,1)
VCO(M,1,2)
Concentration of P as function of time
Concentration (mg/L)
time (days)
VCO(M,1,1)
VCO(M,1,2)
Cumulative release of P
Cum. release (mg/m²)
time (days)
VCO(M,1,1)
VCO(M,1,2)
slope=0.5
Flux of P
Flux (mg/m²/sec)
time (days)
VCO(M,1,1)
VCO(M,1,2)
slope=-0.5
VCO(P,1,1)
VCO(P,1,2)
VCO(M,1,1)

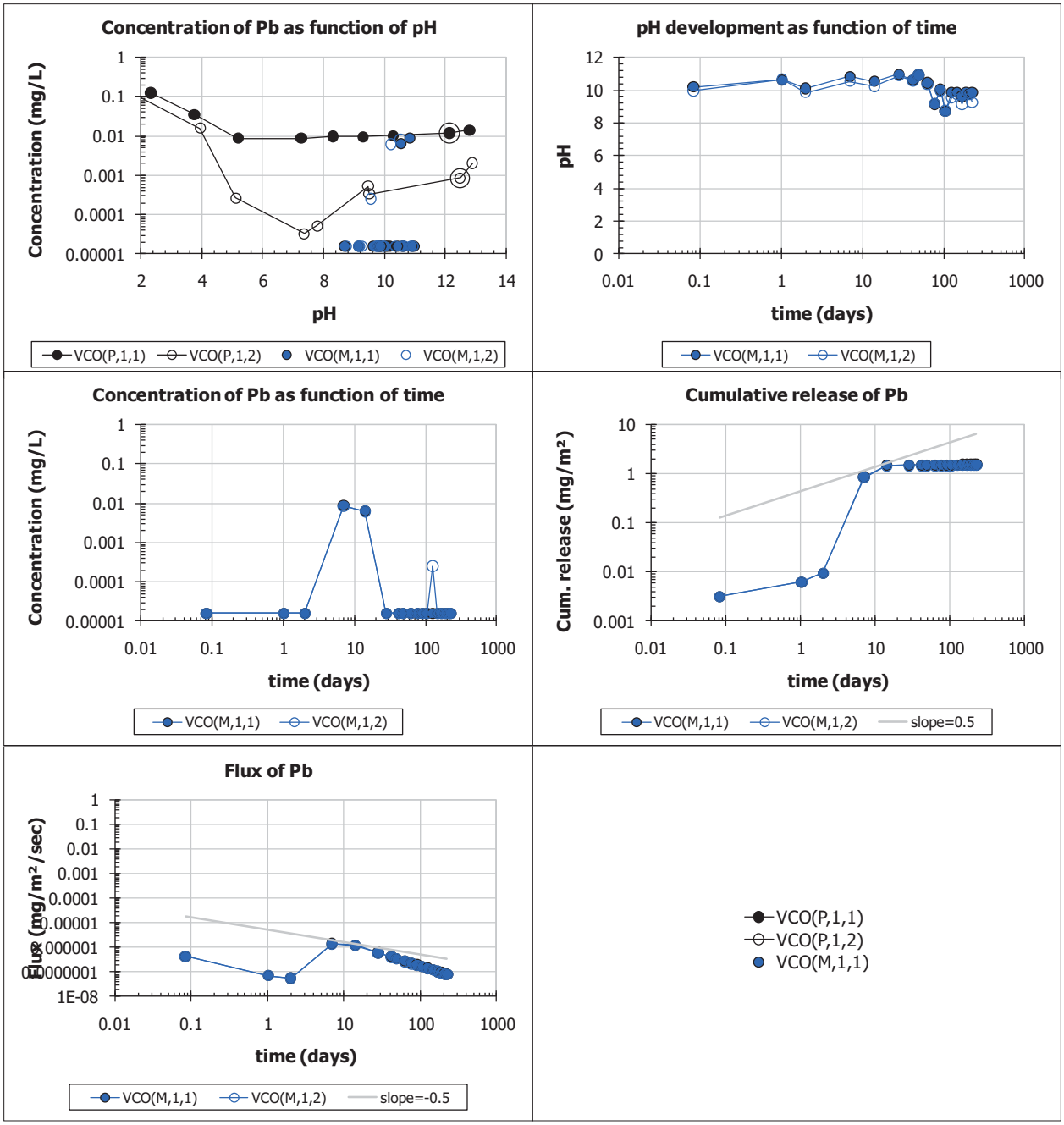
Concentration of Pb as function of pH
Concentration (mg/L)
pH
VCO(P,1,1)
VCO(P,1,2)
VCO(M,1,1)
VCO(M,1,2)
pH development as function of time
pH
time (days)
VCO(M,1,1)
VCO(M,1,2)
Concentration of Pb as function of time
Concentration (mg/L)
time (days)
VCO(M,1,1)
VCO(M,1,2)
Cumulative release of Pb
Cum. release (mg/m²)
time (days)
VCO(M,1,1)
VCO(M,1,2)
slope=0.5
Flux of Pb
Flux (mg/m²/sec)
time (days)
VCO(M,1,1)
VCO(M,1,2)
slope=-0.5
VCO(P,1,1)
VCO(P,1,2)
VCO(M,1,1)

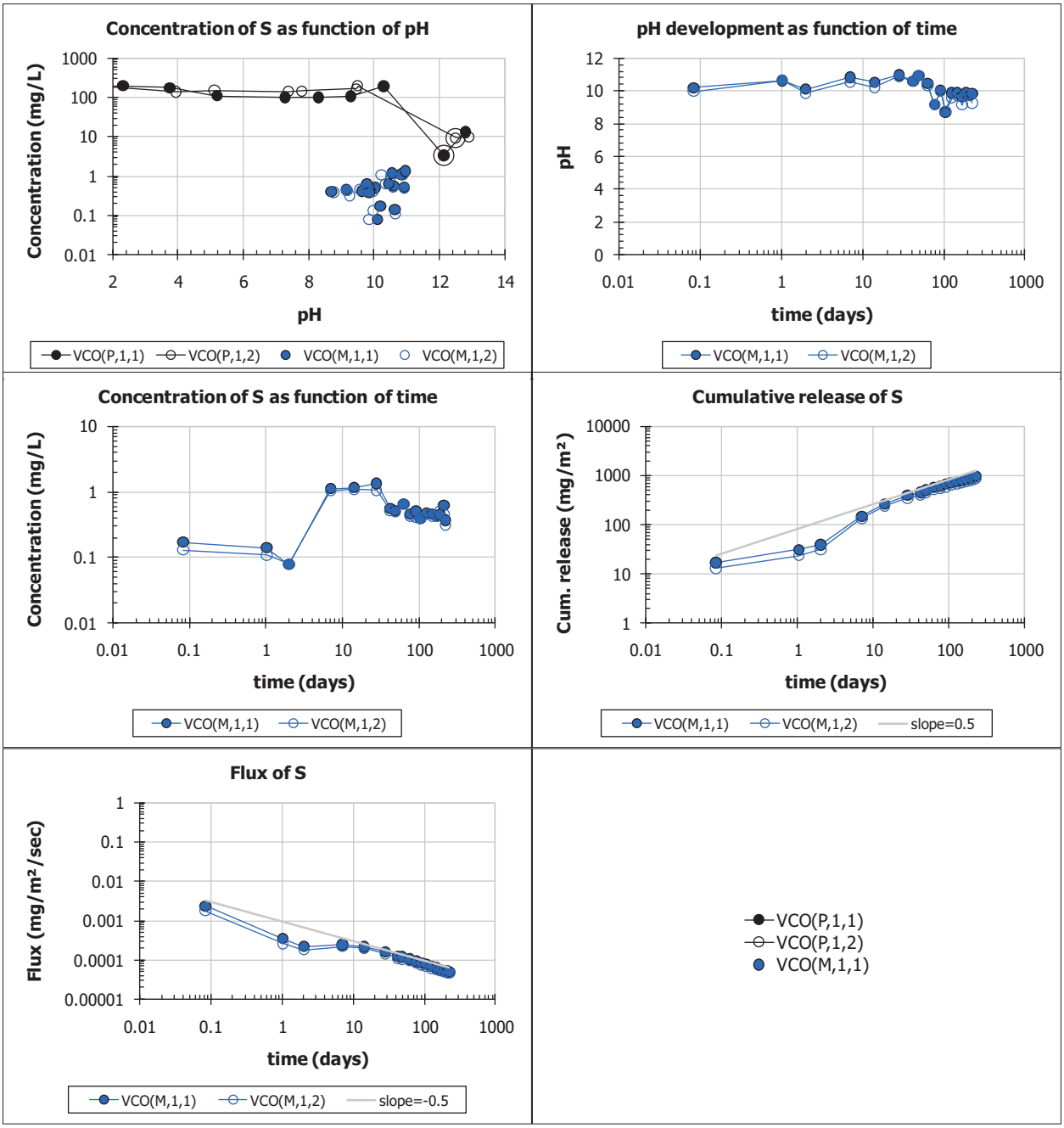
Concentration of S as function of pH
Concentration (mg/L)
pH
VCO(P,1,1)
VCO(P,1,2)
VCO(M,1,1)
VCO(M,1,2)
pH development as function of time
pH
time (days)
VCO(M,1,1)
VCO(M,1,2)
Concentration of S as function of time
Concentration (mg/L)
time (days)
VCO(M,1,1)
VCO(M,1,2)
Cumulative release of S
Cum. release (mg/m²)
time (days)
VCO(M,1,1)
VCO(M,1,2)
slope=0.5
Flux of S
Flux (mg/m²/sec)
time (days)
VCO(M,1,1)
VCO(M,1,2)
slope=-0.5
VCO(P,1,1)
VCO(P,1,2)
VCO(M,1,1)

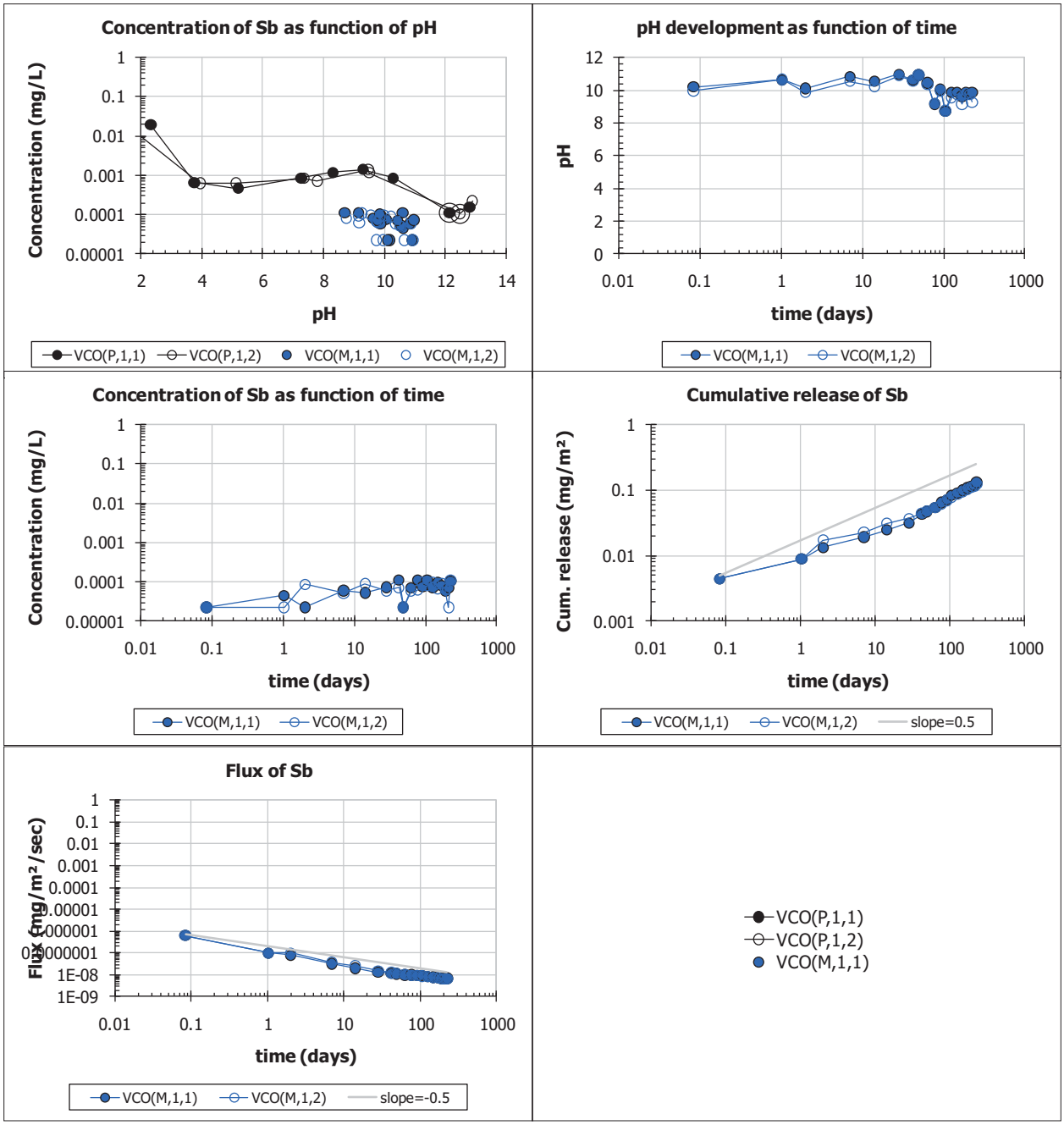
Concentration of Sb as function of pH
Concentration (mg/L)
pH
VCO(P,1,1)
VCO(P,1,2)
VCO(M,1,1)
VCO(M,1,2)
pH development as function of time
pH
time (days)
VCO(M,1,1)
VCO(M,1,2)
Concentration of Sb as function of time
Concentration (mg/L)
time (days)
VCO(M,1,1)
VCO(M,1,2)
Cumulative release of Sb
Cum. release (mg/m²)
time (days)
VCO(M,1,1)
VCO(M,1,2)
slope=0.5
Flux of Sb
Flux (mg/m²/sec)
time (days)
VCO(M,1,1)
VCO(M,1,2)
slope=-0.5
VCO(P,1,1)
VCO(P,1,2)
VCO(M,1,1)

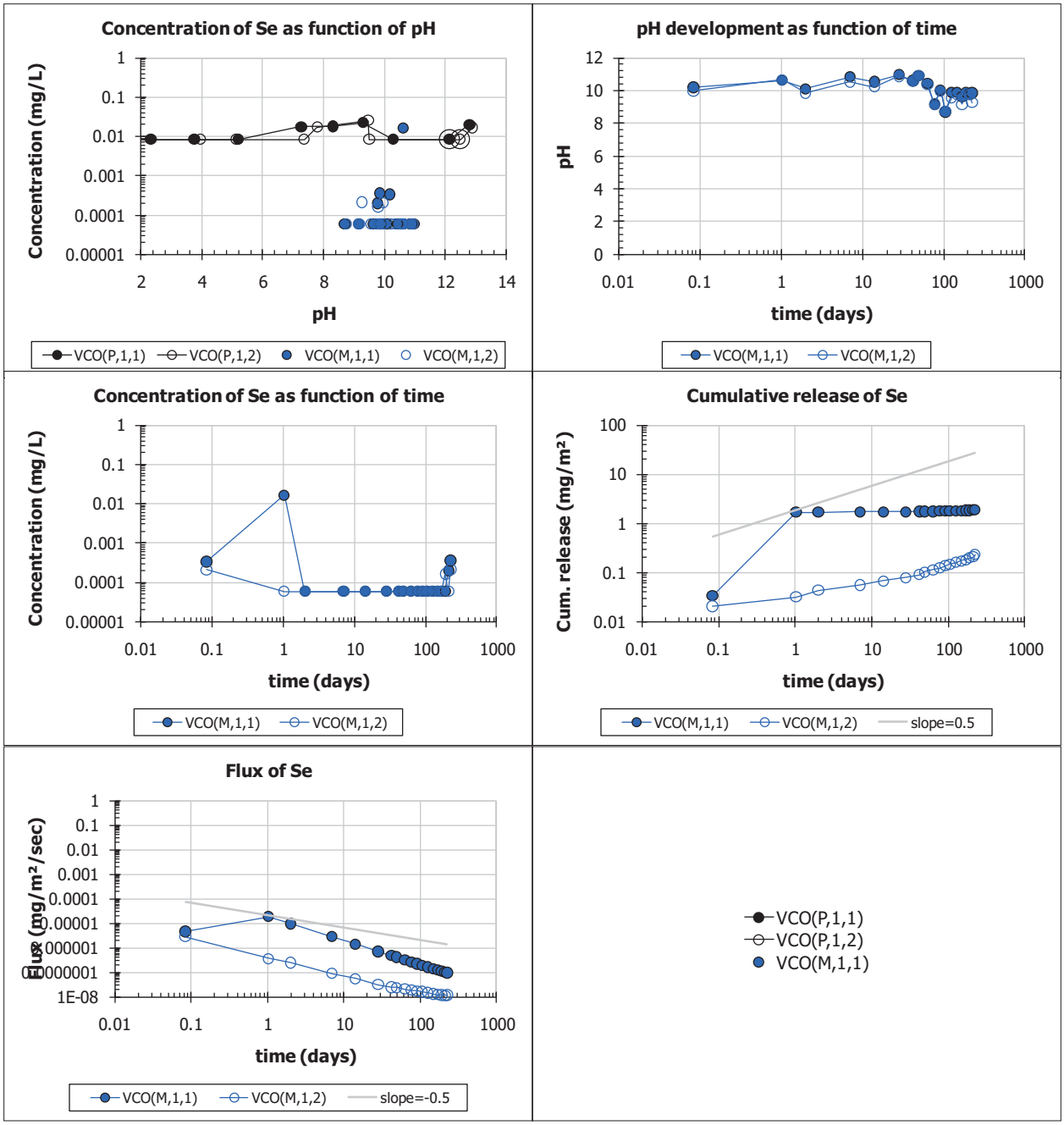
Concentration of Se as function of pH
Concentration (mg/L)
pH
VCO(P,1,1)
VCO(P,1,2)
VCO(M,1,1)
VCO(M,1,2)
pH development as function of time
pH
time (days)
VCO(M,1,1)
VCO(M,1,2)
Concentration of Se as function of time
Concentration (mg/L)
time (days)
VCO(M,1,1)
VCO(M,1,2)
Cumulative release of Se
Cum. release (mg/m²)
time (days)
VCO(M,1,1)
VCO(M,1,2)
slope=0.5
Flux of Se
Flux (mg/m²/sec)
time (days)
VCO(M,1,1)
VCO(M,1,2)
slope=-0.5
VCO(P,1,1)
VCO(P,1,2)
VCO(M,1,1)

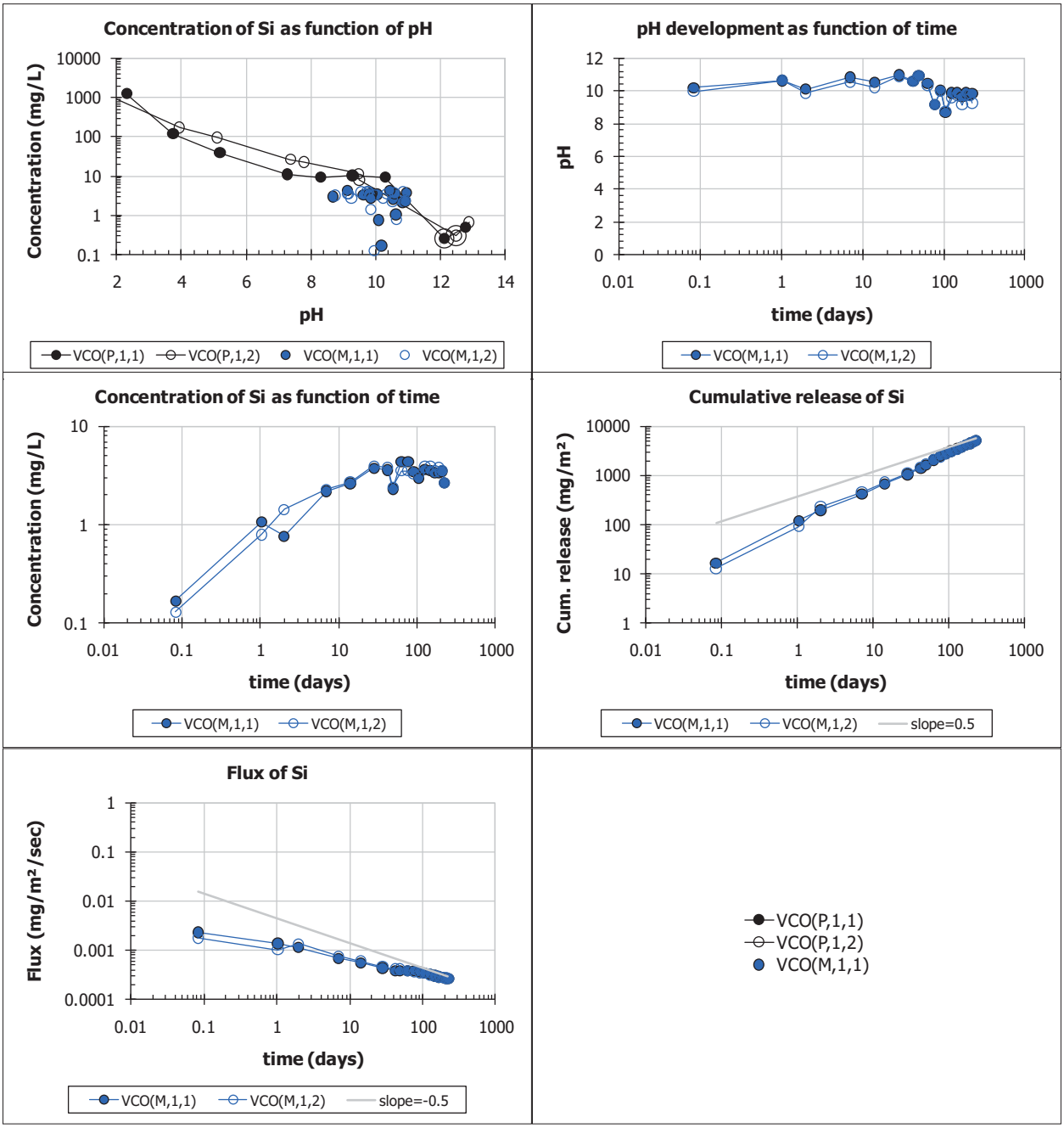
Concentration of Si as function of pH
Concentration (mg/L)
pH
VCO(P,1,1)
VCO(P,1,2)
VCO(M,1,1)
VCO(M,1,2)
pH development as function of time
pH
time (days)
VCO(M,1,1)
VCO(M,1,2)
Concentration of Si as function of time
Concentration (mg/L)
time (days)
VCO(M,1,1)
VCO(M,1,2)
Cumulative release of Si
Cum. release (mg/m²)
time (days)
VCO(M,1,1)
VCO(M,1,2)
slope=0.5
Flux of Si
Flux (mg/m²/sec)
time (days)
VCO(M,1,1)
VCO(M,1,2)
slope=-0.5
VCO(P,1,1)
VCO(P,1,2)
VCO(M,1,1)

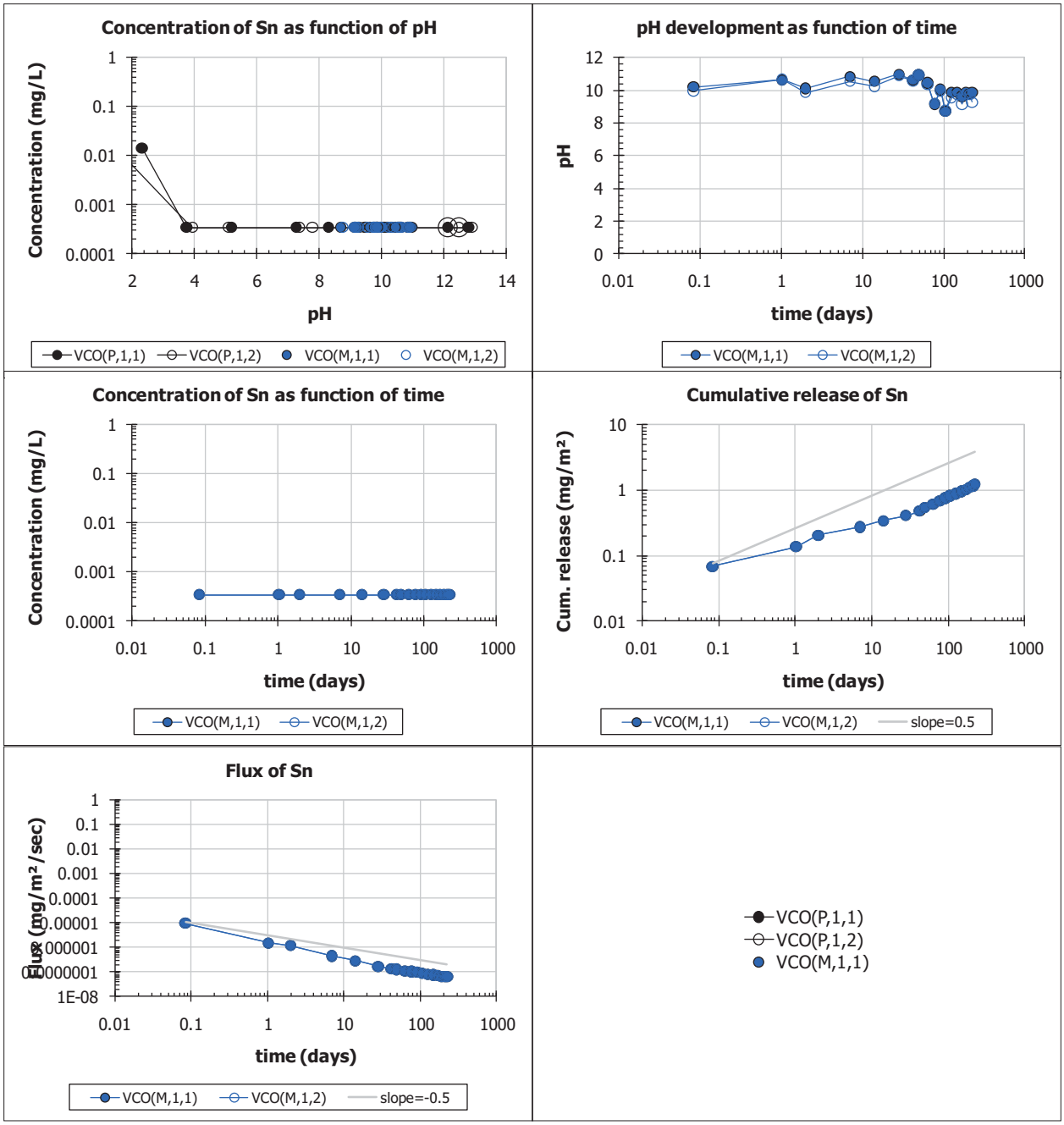
Concentration of Sn as function of pH
Concentration (mg/L)
pH
VCO(P,1,1)
VCO(P,1,2)
VCO(M,1,1)
VCO(M,1,2)
pH development as function of time
pH
time (days)
VCO(M,1,1)
VCO(M,1,2)
Concentration of Sn as function of time
Concentration (mg/L)
time (days)
VCO(M,1,1)
VCO(M,1,2)
Cumulative release of Sn
Cum. release (mg/m²)
time (days)
VCO(M,1,1)
VCO(M,1,2)
slope=0.5
Flux of Sn
Flux (mg/m²/sec)
time (days)
VCO(M,1,1)
VCO(M,1,2)
slope=-0.5
VCO(P,1,1)
VCO(P,1,2)
VCO(M,1,1)

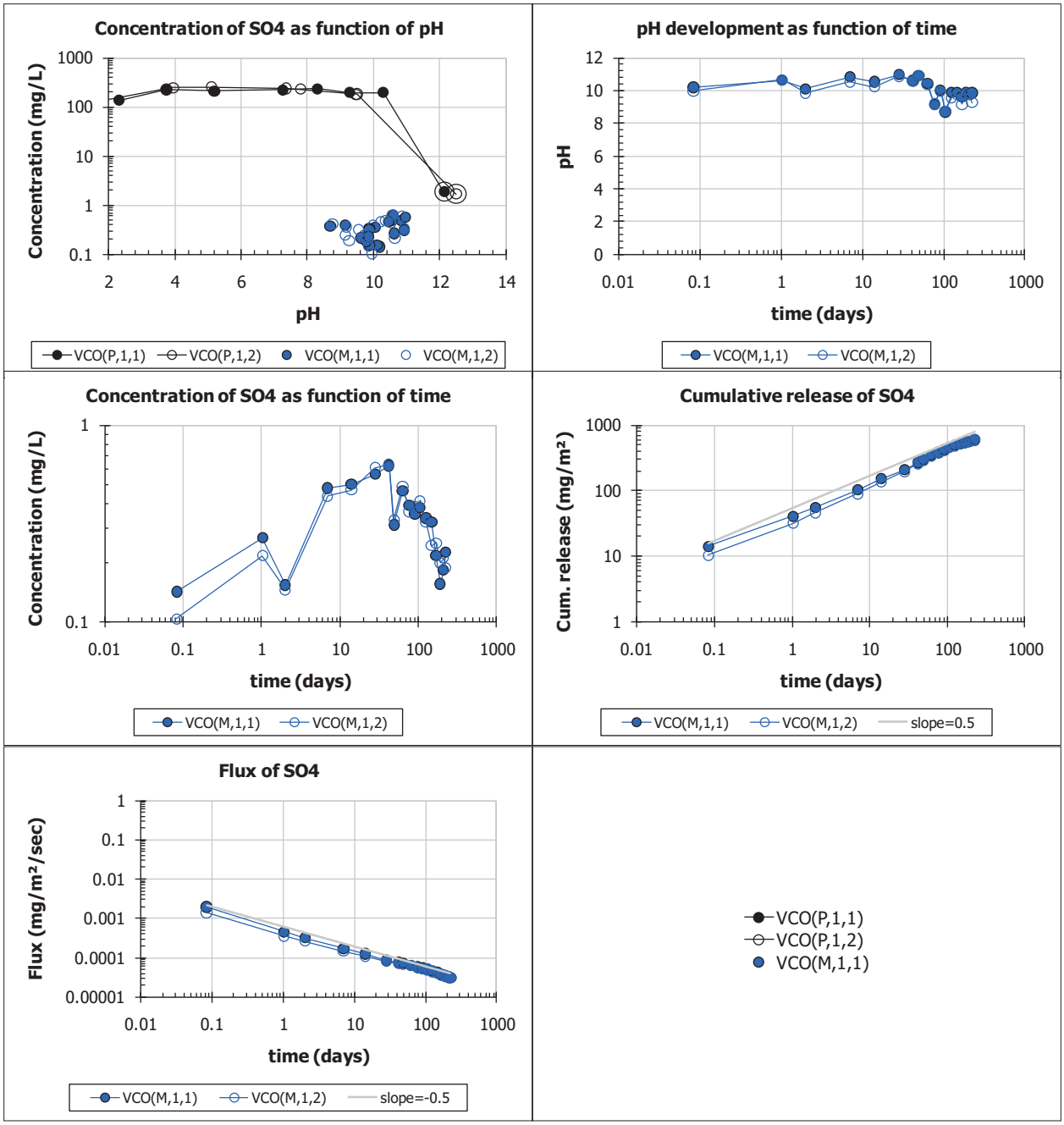
Concentration of SO4 as function of pH
Concentration (mg/L)
pH
VCO(P,1,1)
VCO(P,1,2)
VCO(M,1,1)
VCO(M,1,2)
pH development as function of time
pH
time (days)
VCO(M,1,1)
VCO(M,1,2)
Concentration of SO4 as function of time
Concentration (mg/L)
time (days)
VCO(M,1,1)
VCO(M,1,2)
Cumulative release of SO4
Cum. release (mg/m²)
time (days)
VCO(M,1,1)
VCO(M,1,2)
slope=0.5
Flux of SO4
Flux (mg/m²/sec)
time (days)
VCO(M,1,1)
VCO(M,1,2)
slope=-0.5
VCO(P,1,1)
VCO(P,1,2)
VCO(M,1,1)

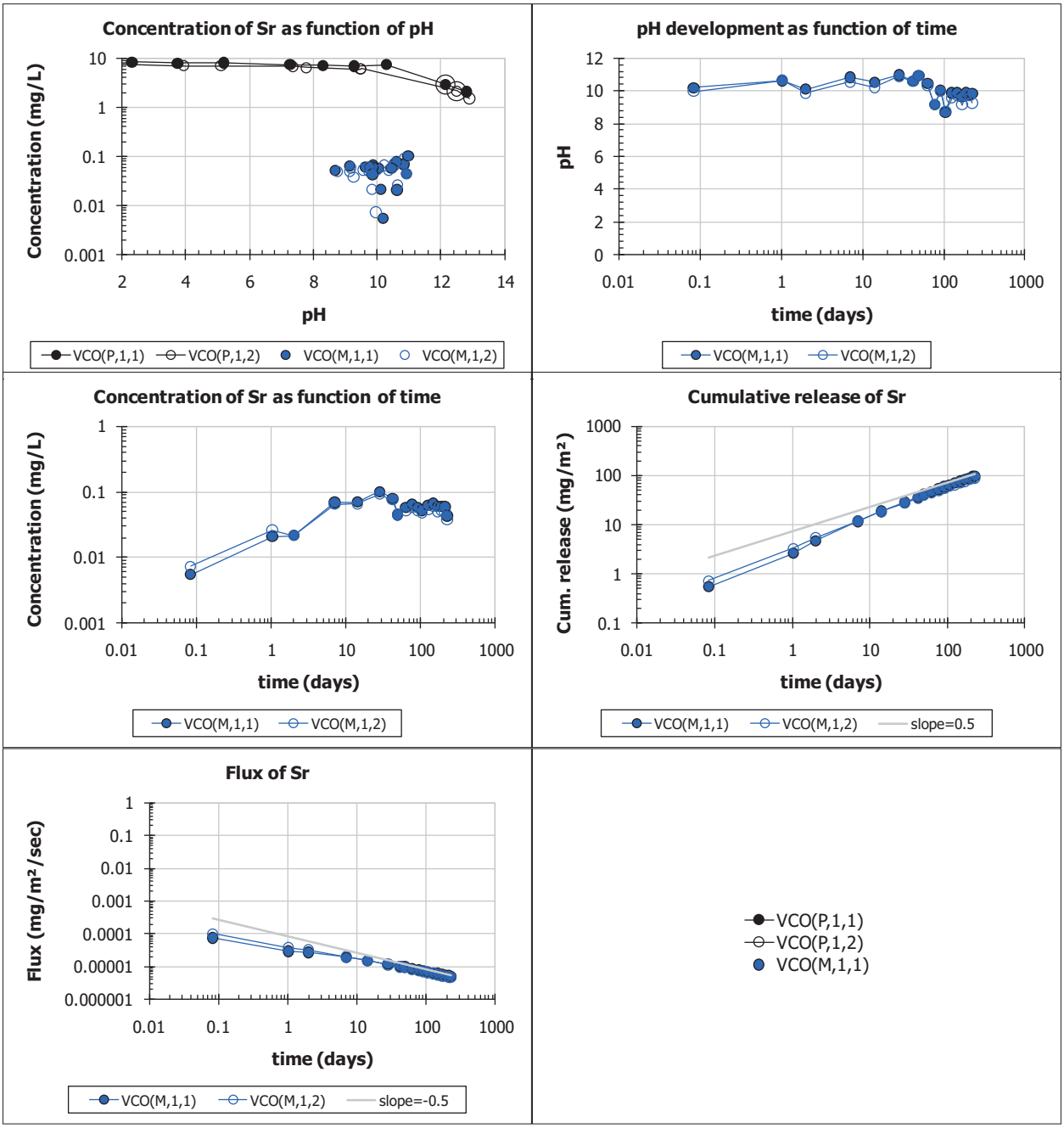
Concentration of Sr as function of pH
Concentration (mg/L)
pH
VCO(P,1,1)
VCO(P,1,2)
VCO(M,1,1)
VCO(M,1,2)
pH development as function of time
pH
time (days)
VCO(M,1,1)
VCO(M,1,2)
Concentration of Sr as function of time
Concentration (mg/L)
time (days)
VCO(M,1,1)
VCO(M,1,2)
Cumulative release of Sr
Cum. release (mg/m²)
time (days)
VCO(M,1,1)
VCO(M,1,2)
slope=0.5
Flux of Sr
Flux (mg/m²/sec)
time (days)
VCO(M,1,1)
VCO(M,1,2)
slope=-0.5
VCO(P,1,1)
VCO(P,1,2)
VCO(M,1,1)

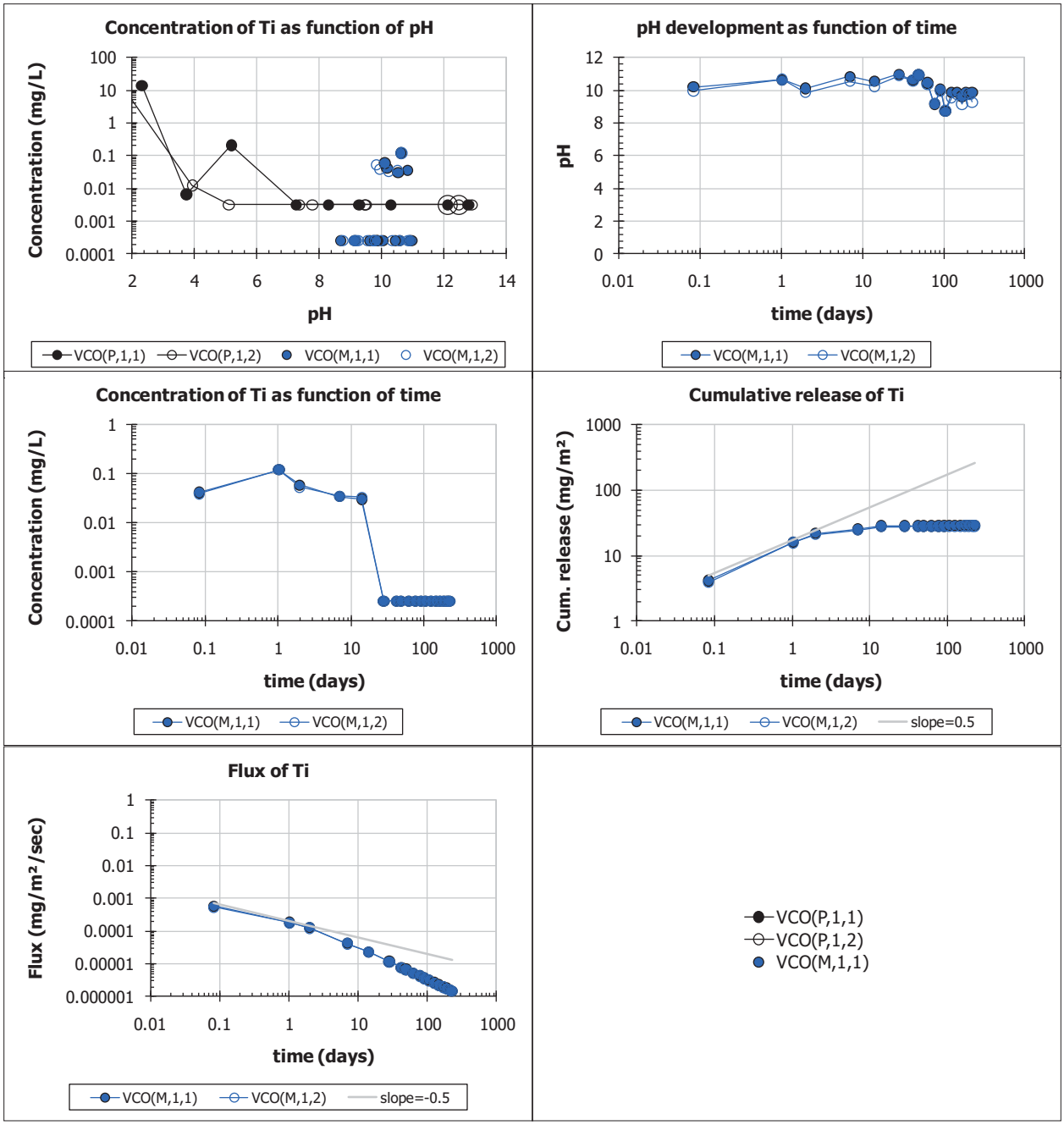
Concentration of Ti as function of pH
Concentration (mg/L)
pH
VCO(P,1,1)
VCO(P,1,2)
VCO(M,1,1)
VCO(M,1,2)
pH development as function of time
pH
time (days)
VCO(M,1,1)
VCO(M,1,2)
Concentration of Ti as function of time
Concentration (mg/L)
time (days)
VCO(M,1,1)
VCO(M,1,2)
Cumulative release of Ti
Cum. release (mg/m²)
time (days)
VCO(M,1,1)
VCO(M,1,2)
slope=0.5
Flux of Ti
Flux (mg/m²/sec)
time (days)
VCO(M,1,1)
VCO(M,1,2)
slope=-0.5
VCO(P,1,1)
VCO(P,1,2)
VCO(M,1,1)

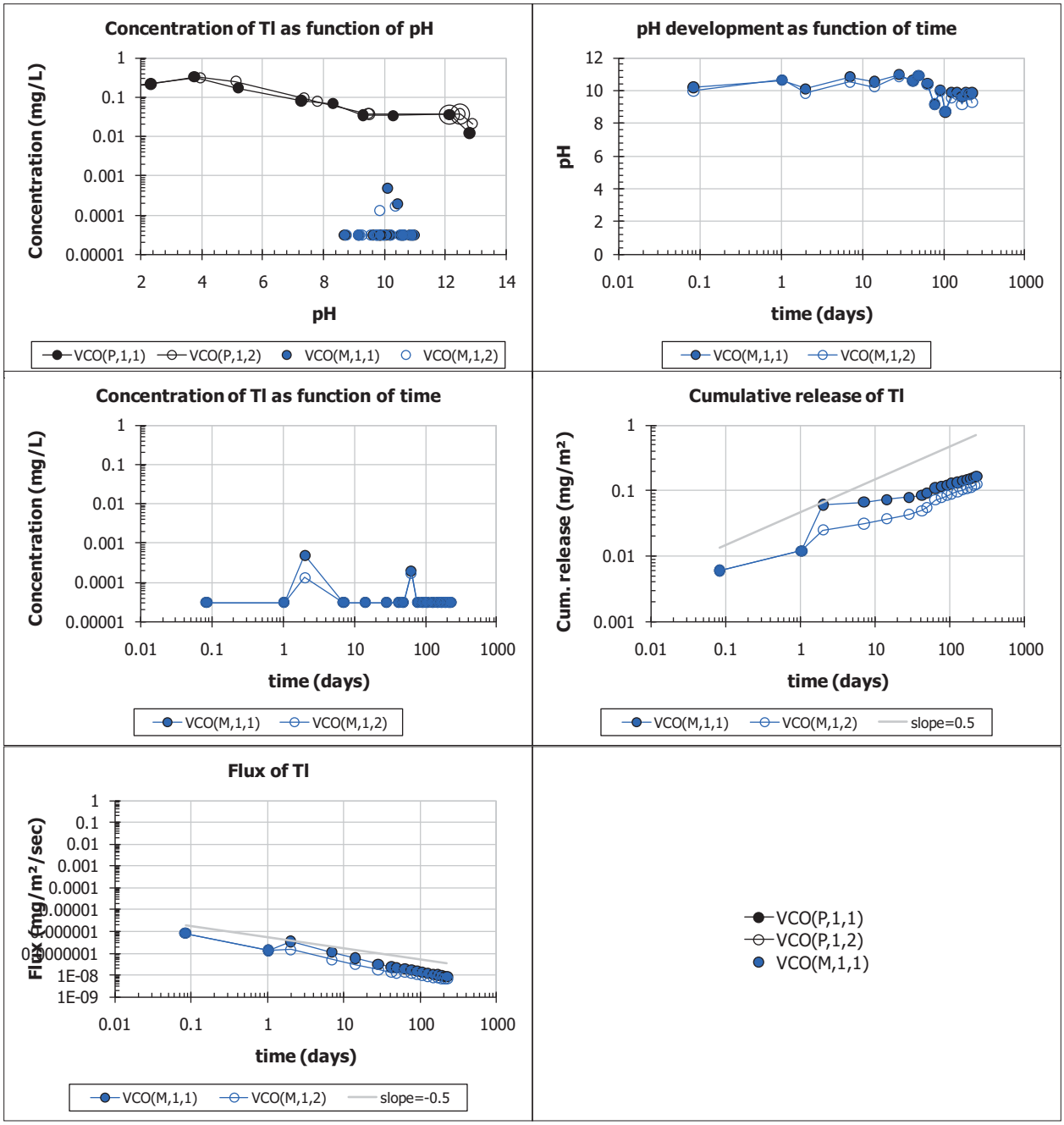
Concentration of Tl as function of pH
Concentration (mg/L)
pH
VCO(P,1,1)
VCO(P,1,2)
VCO(M,1,1)
VCO(M,1,2)
pH development as function of time
pH
time (days)
VCO(M,1,1)
VCO(M,1,2)
Concentration of Tl as function of time
Concentration (mg/L)
time (days)
VCO(M,1,1)
VCO(M,1,2)
Cumulative release of Tl
Cum. release (mg/m²)
time (days)
VCO(M,1,1)
VCO(M,1,2)
slope=0.5
Flux of Tl
Flux (mg/m²/sec)
time (days)
VCO(M,1,1)
VCO(M,1,2)
slope=-0.5
VCO(P,1,1)
VCO(P,1,2)
VCO(M,1,1)

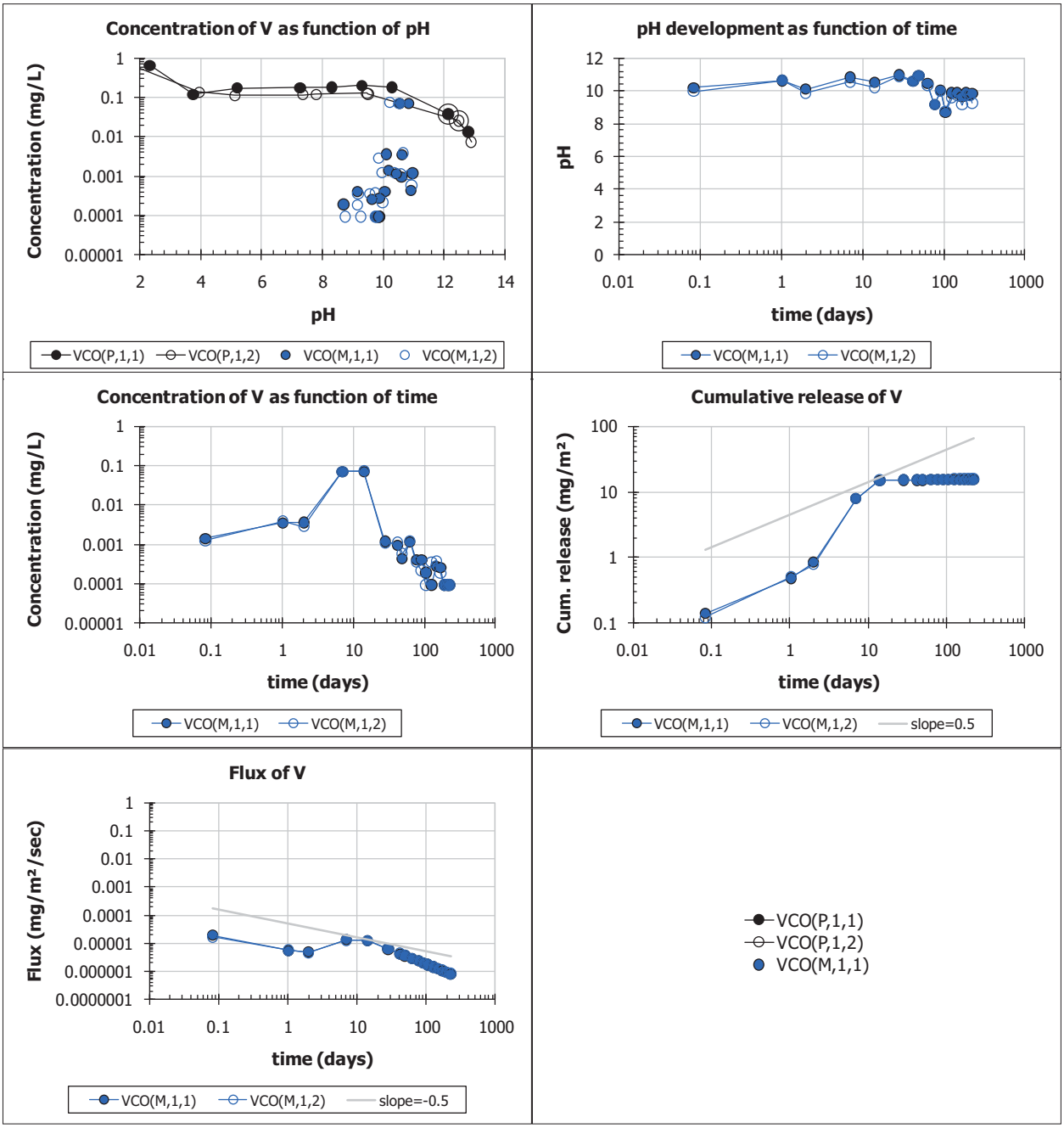
Concentration of V as function of pH
Concentration (mg/L)
pH
VCO(P,1,1)
VCO(P,1,2)
VCO(M,1,1)
VCO(M,1,2)
pH development as function of time
pH
time (days)
VCO(M,1,1)
VCO(M,1,2)
Concentration of V as function of time
Concentration (mg/L)
time (days)
VCO(M,1,1)
VCO(M,1,2)
Cumulative release of V
Cum. release (mg/m²)
time (days)
VCO(M,1,1)
VCO(M,1,2)
slope=0.5
Flux of V
Flux (mg/m²/sec)
time (days)
VCO(M,1,1)
VCO(M,1,2)
slope=-0.5
VCO(P,1,1)
VCO(P,1,2)
VCO(M,1,1)

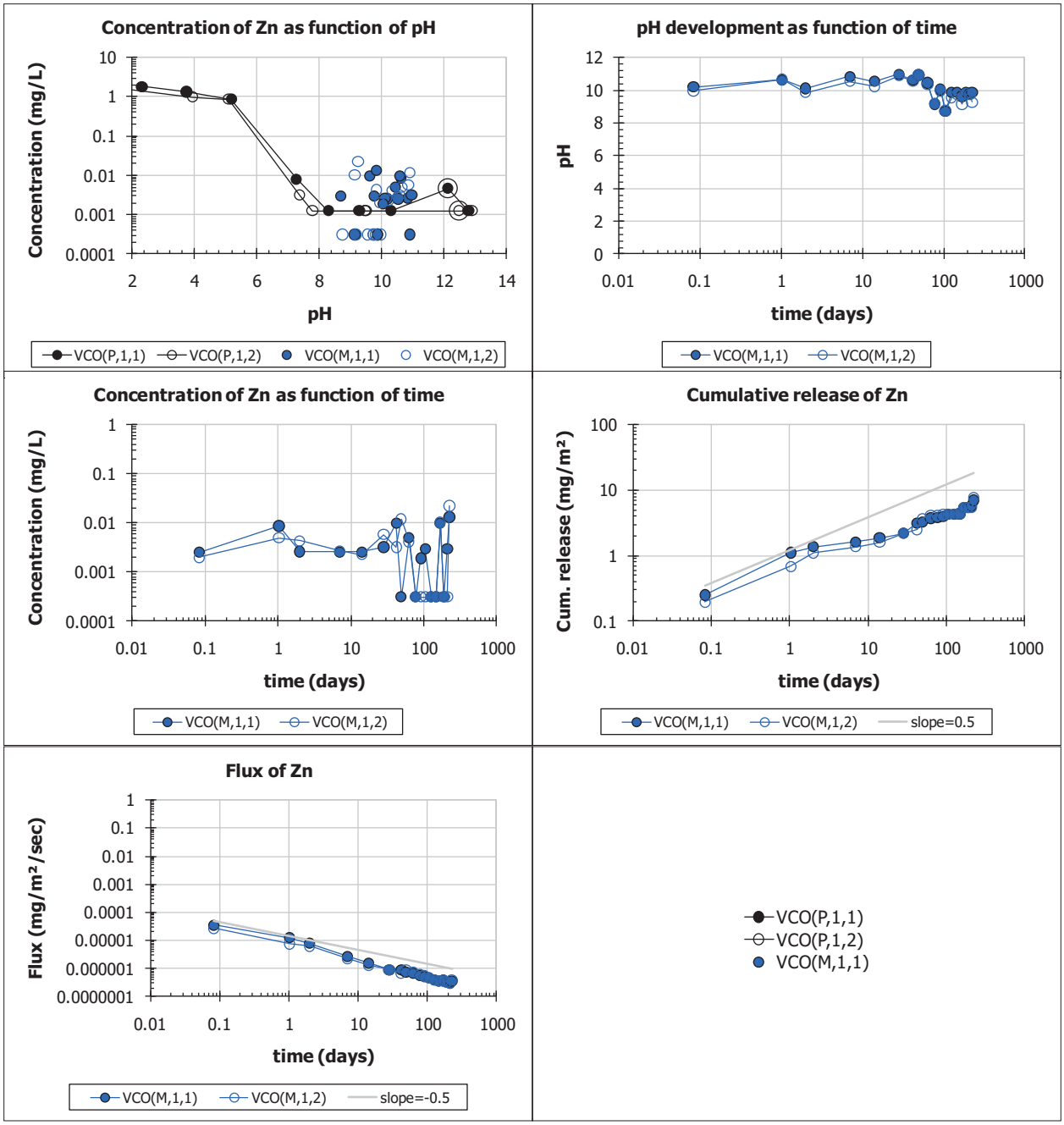
Concentration of Zn as function of pH
Concentration (mg/L)
pH
VCO(P,1,1)
VCO(P,1,2)
VCO(M,1,1)
VCO(M,1,2)
pH development as function of time
pH
time (days)
VCO(M,1,1)
VCO(M,1,2)
Concentration of Zn as function of time
Concentration (mg/L)
time (days)
VCO(M,1,1)
VCO(M,1,2)
Cumulative release of Zn
Cum. release (mg/m²)
time (days)
VCO(M,1,1)
VCO(M,1,2)
slope=0.5
Flux of Zn
Flux (mg/m²/sec)
time (days)
VCO(M,1,1)
VCO(M,1,2)
slope=-0.5
VCO(P,1,1)
VCO(P,1,2)
VCO(M,1,1)

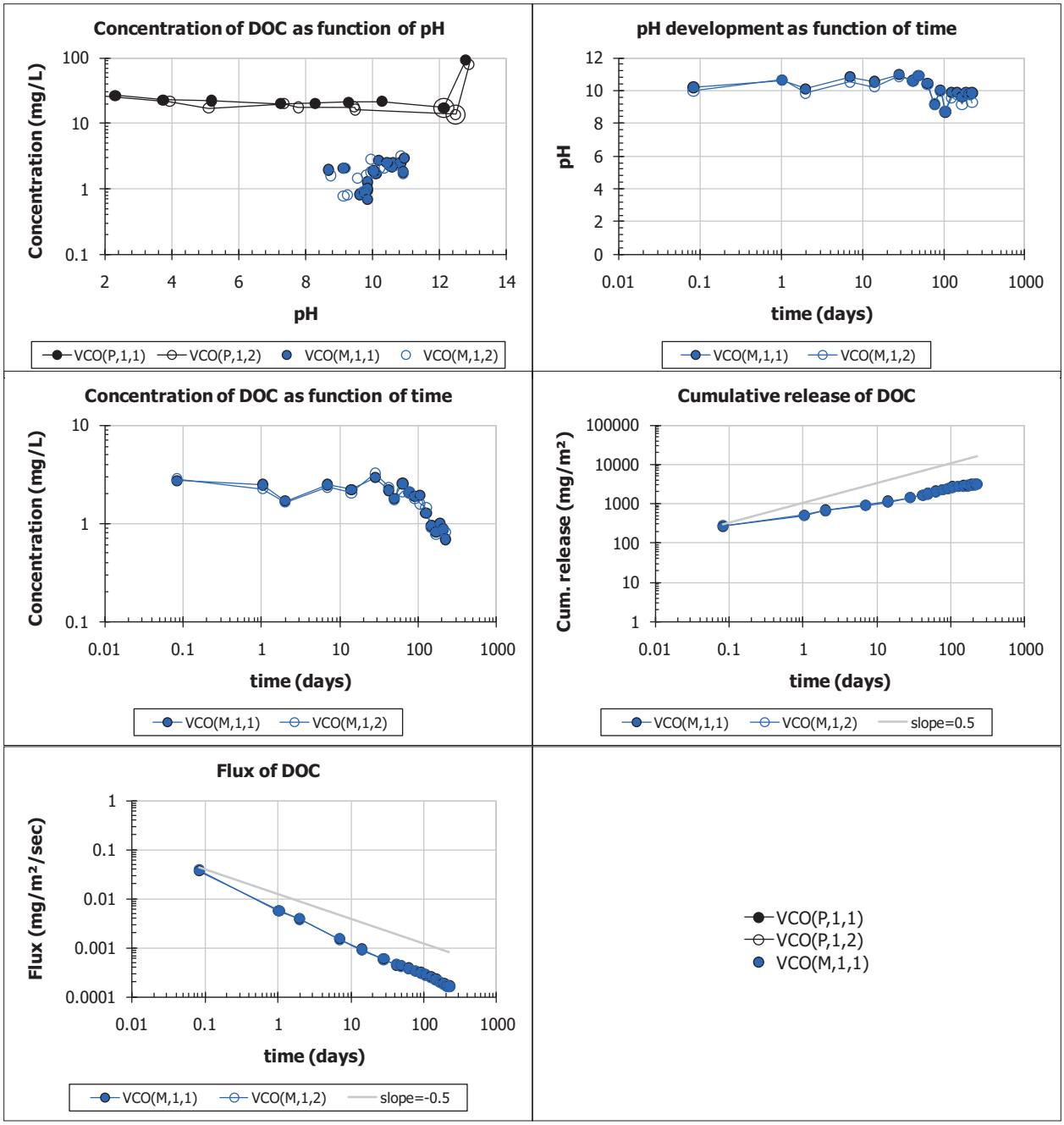
Concentration of DOC as function of pH
Concentration (mg/L)
pH
VCO(P,1,1)
VCO(P,1,2)
VCO(M,1,1)
VCO(M,1,2)
pH development as function of time
pH
time (days)
VCO(M,1,1)
VCO(M,1,2)
Concentration of DOC as function of time
Concentration (mg/L)
time (days)
VCO(M,1,1)
VCO(M,1,2)
Cumulative release of DOC
Cum. release (mg/m²)
time (days)
VCO(M,1,1)
VCO(M,1,2)
slope=0.5
Flux of DOC
Flux (mg/m²/sec)
time (days)
VCO(M,1,1)
VCO(M,1,2)
slope=-0.5
VCO(P,1,1)
VCO(P,1,2)
VCO(M,1,1)

6.5.4 Method 1315 Results for VCT

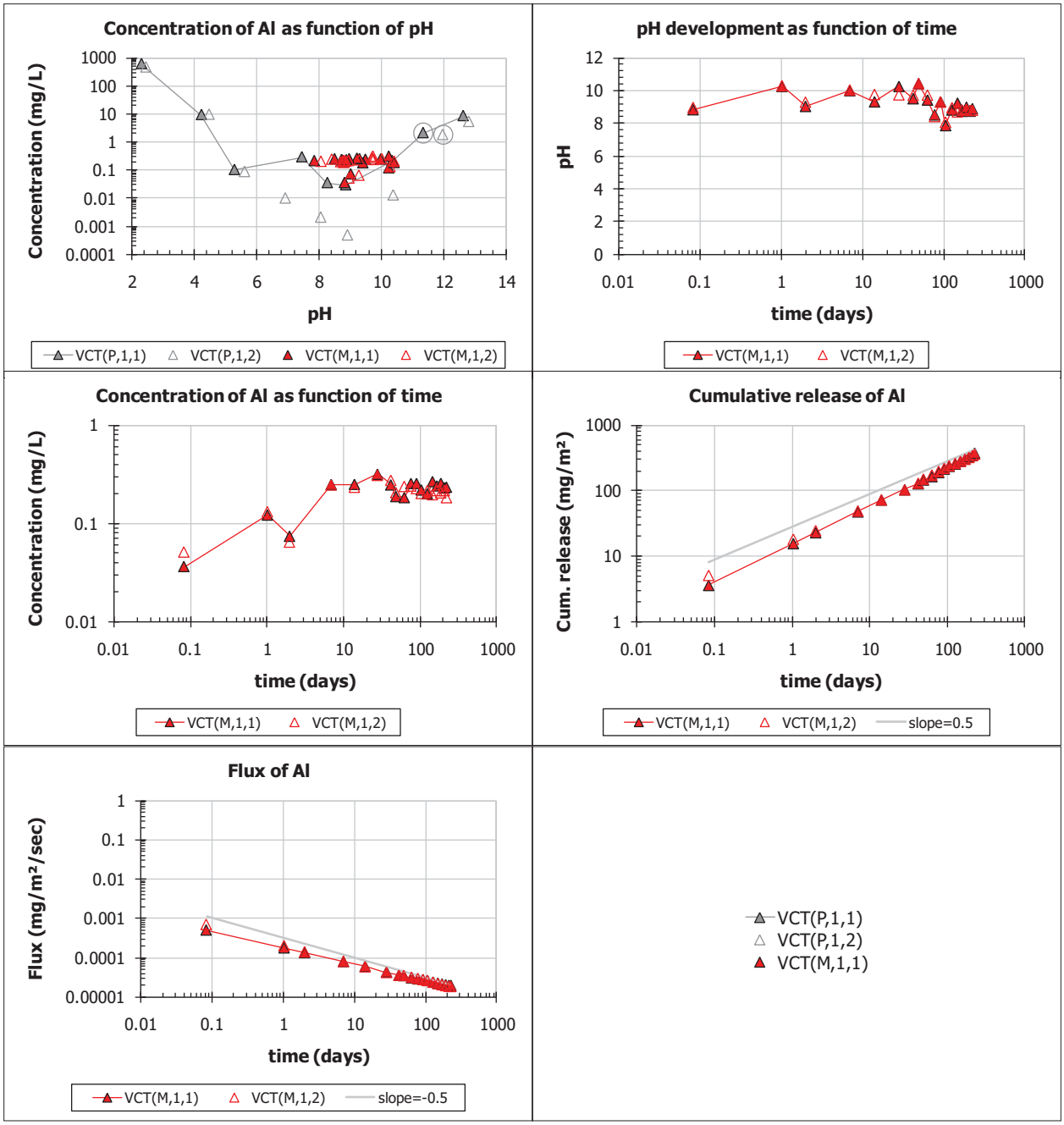

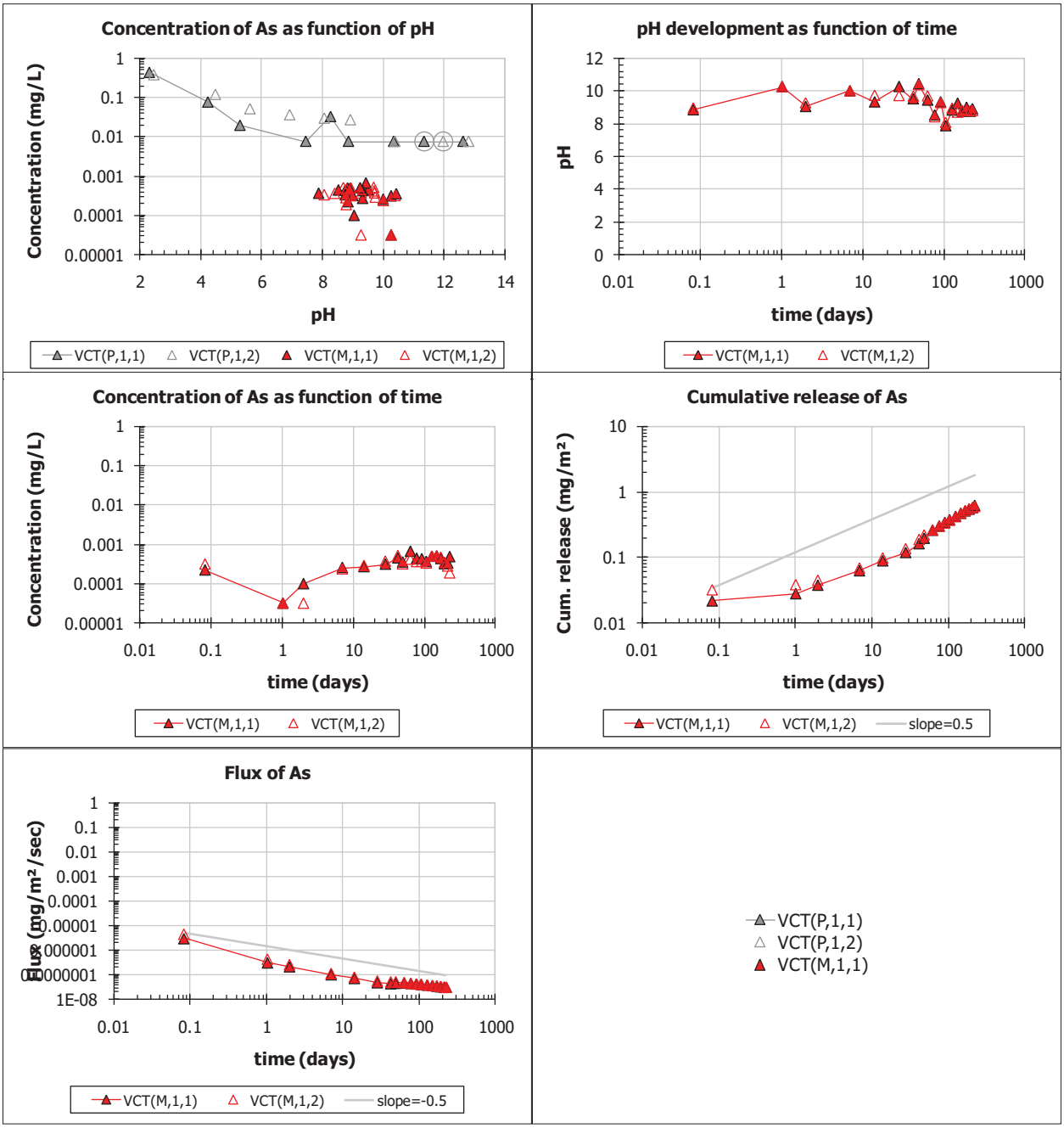
Concentration of As as function of pH
Concentration (mg/L)
pH
VCT(P,1,1)
VCT(P,1,2)
VCT(M,1,1)
VCT(M,1,2)
pH development as function of time
pH
time (days)
VCT(M,1,1)
VCT(M,1,2)
Concentration of As as function of time
Concentration (mg/L)
time (days)
VCT(M,1,1)
VCT(M,1,2)
Cumulative release of As
Cum. release (mg/m²)
time (days)
VCT(M,1,1)
VCT(M,1,2)
slope=0.5
Flux of As
Flux (mg/m²/sec)
time (days)
VCT(M,1,1)
VCT(M,1,2)
slope=-0.5
VCT(P,1,1)
VCT(P,1,2)
VCT(M,1,1)

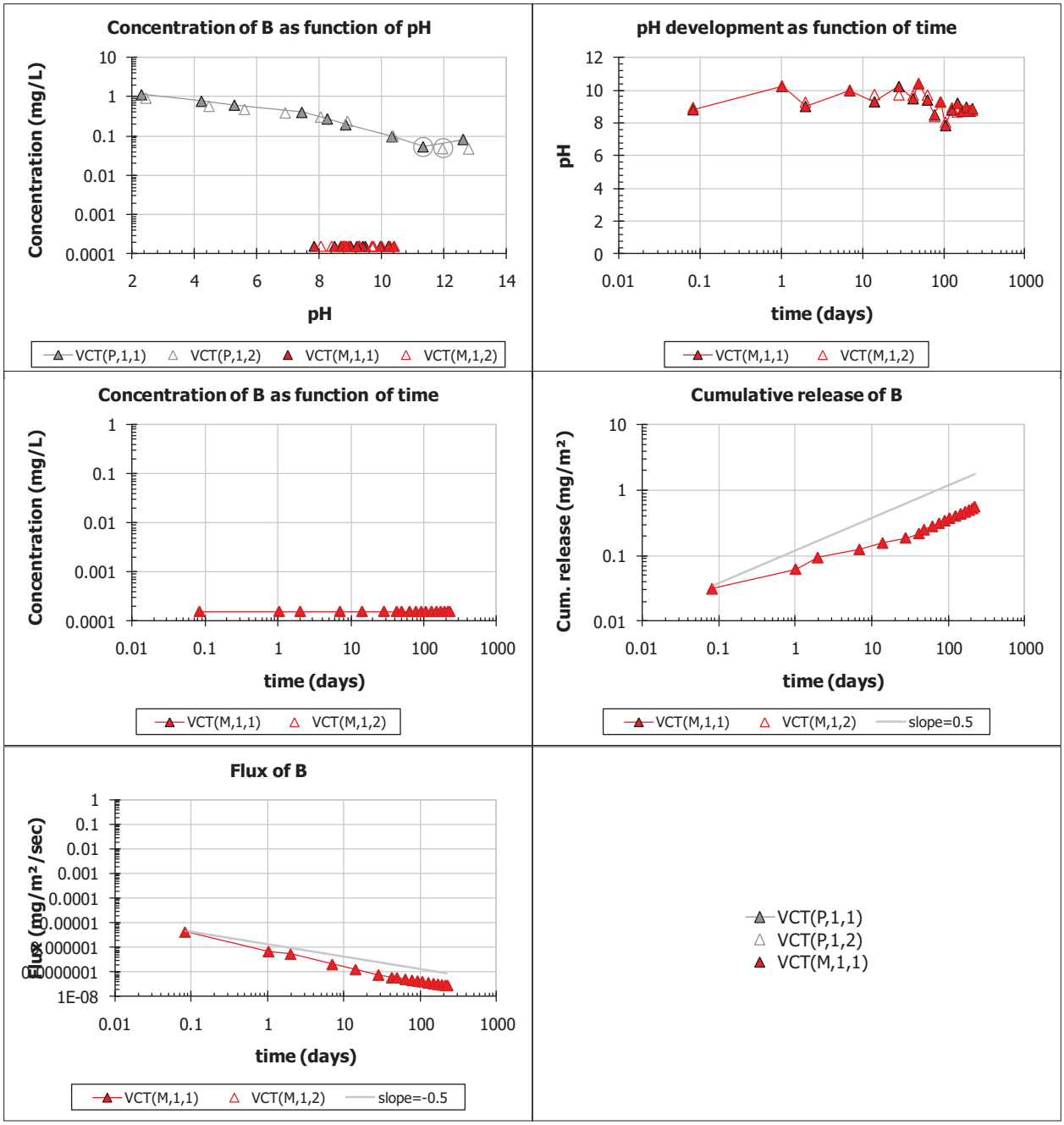
Concentration of B as function of pH
Concentration (mg/L)
pH
VCT(P,1,1)
VCT(P,1,2)
VCT(M,1,1)
VCT(M,1,2)
pH development as function of time
pH
time (days)
VCT(M,1,1)
VCT(M,1,2)
Concentration of B as function of time
Concentration (mg/L)
time (days)
VCT(M,1,1)
VCT(M,1,2)
Cumulative release of B
Cum. release (mg/m²)
time (days)
VCT(M,1,1)
VCT(M,1,2)
slope=0.5
Flux of B
Flux (mg/m²/sec)
time (days)
VCT(M,1,1)
VCT(M,1,2)
slope=-0.5
VCT(P,1,1)
VCT(P,1,2)
VCT(M,1,1)

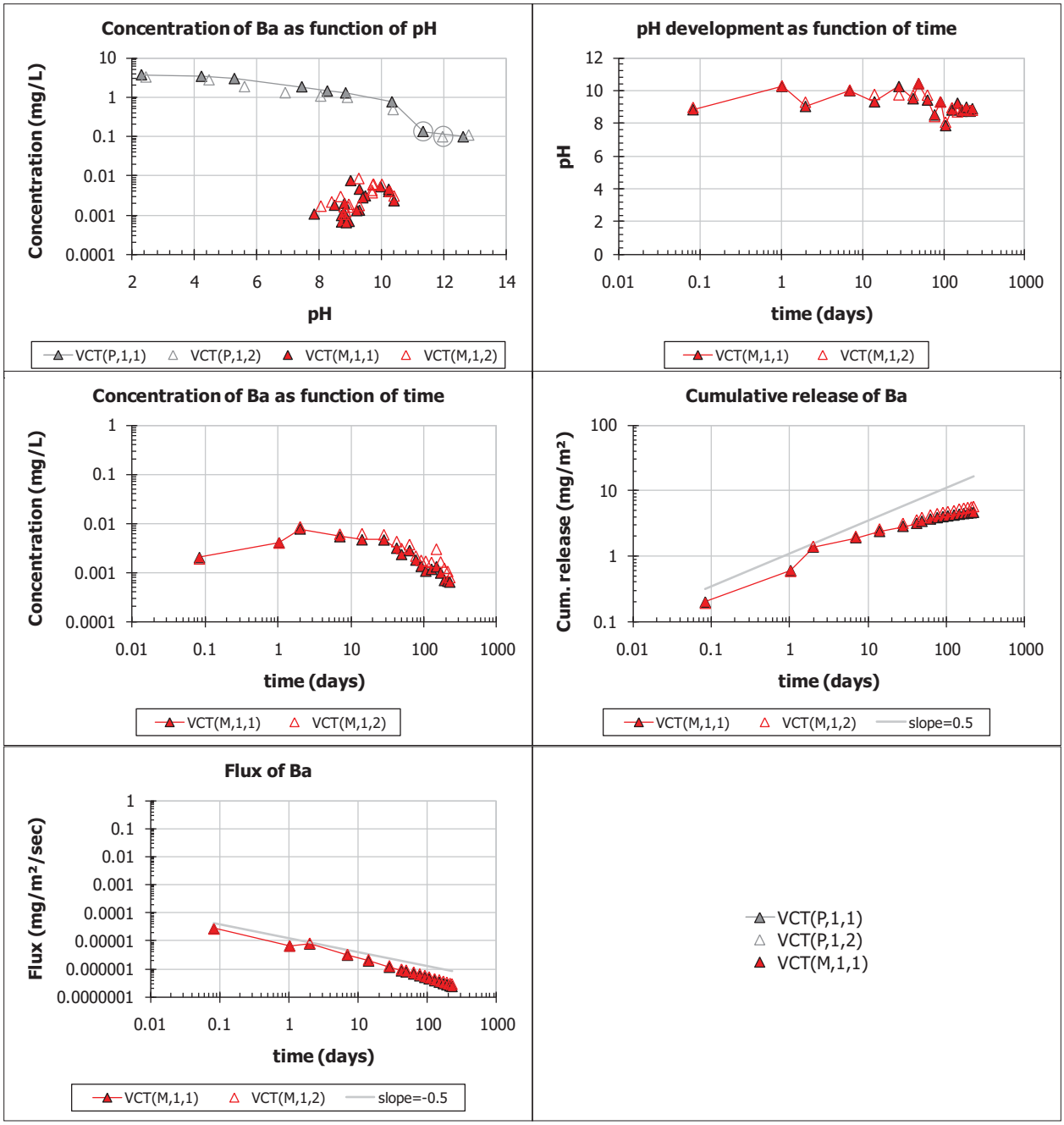
Concentration of Ba as function of pH
Concentration (mg/L)
pH
VCT(P,1,1)
VCT(P,1,2)
VCT(M,1,1)
VCT(M,1,2)
pH development as function of time
pH
time (days)
VCT(M,1,1)
VCT(M,1,2)
Concentration of Ba as function of time
Concentration (mg/L)
time (days)
VCT(M,1,1)
VCT(M,1,2)
Cumulative release of Ba
Cum. release (mg/m²)
time (days)
VCT(M,1,1)
VCT(M,1,2)
slope=0.5
Flux of Ba
Flux (mg/m²/sec)
time (days)
VCT(M,1,1)
VCT(M,1,2)
slope=-0.5
VCT(P,1,1)
VCT(P,1,2)
VCT(M,1,1)

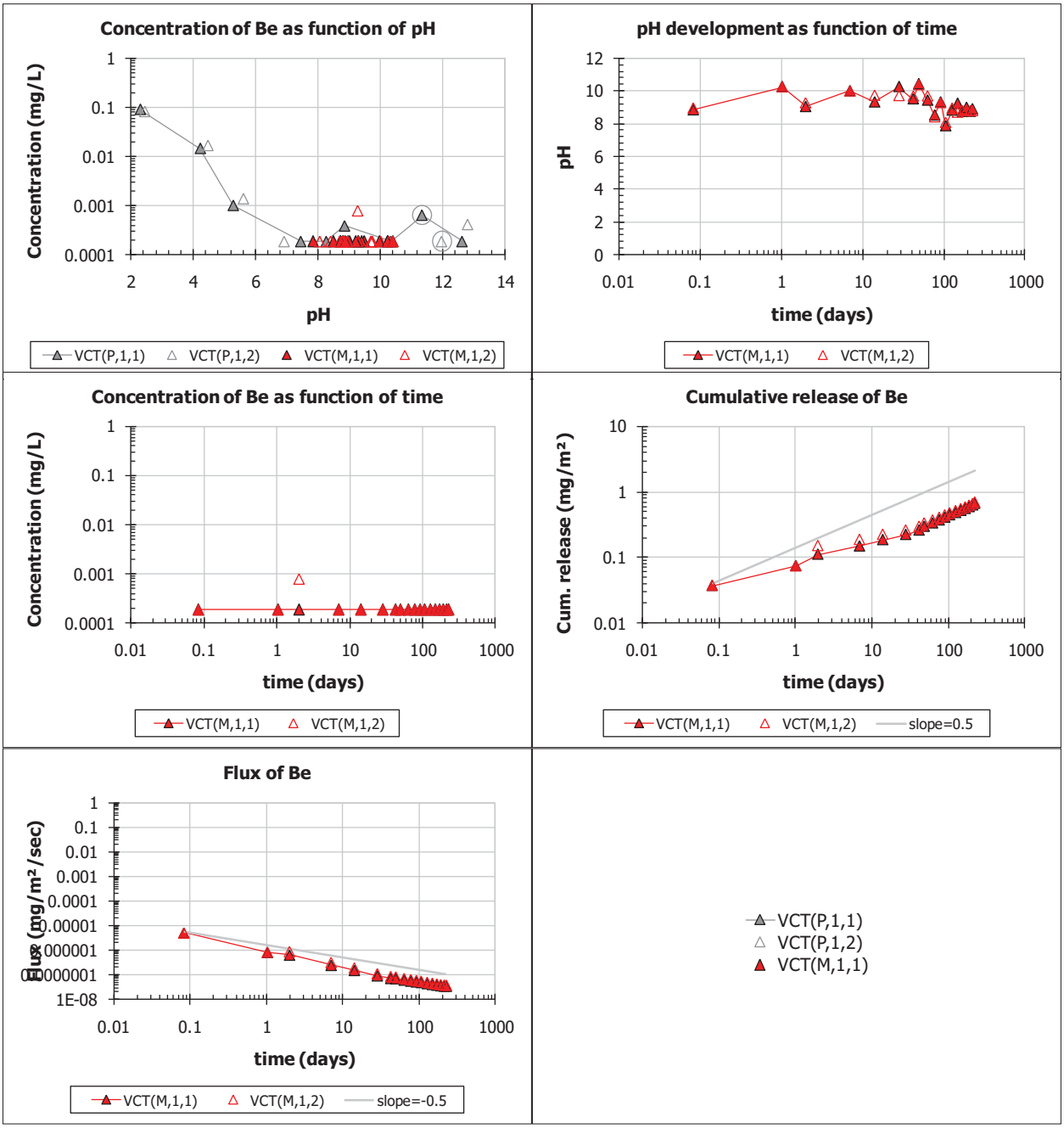
Concentration of Be as function of pH
Concentration (mg/L)
pH
VCT(P,1,1)
VCT(P,1,2)
VCT(M,1,1)
VCT(M,1,2)
pH development as function of time
pH
time (days)
VCT(M,1,1)
VCT(M,1,2)
Concentration of Be as function of time
Concentration (mg/L)
time (days)
VCT(M,1,1)
VCT(M,1,2)
Cumulative release of Be
Cum. release (mg/m²)
time (days)
VCT(M,1,1)
VCT(M,1,2)
slope=0.5
Flux of Be
Flux (mg/m²/sec)
time (days)
VCT(M,1,1)
VCT(M,1,2)
slope=-0.5
VCT(P,1,1)
VCT(P,1,2)
VCT(M,1,1)

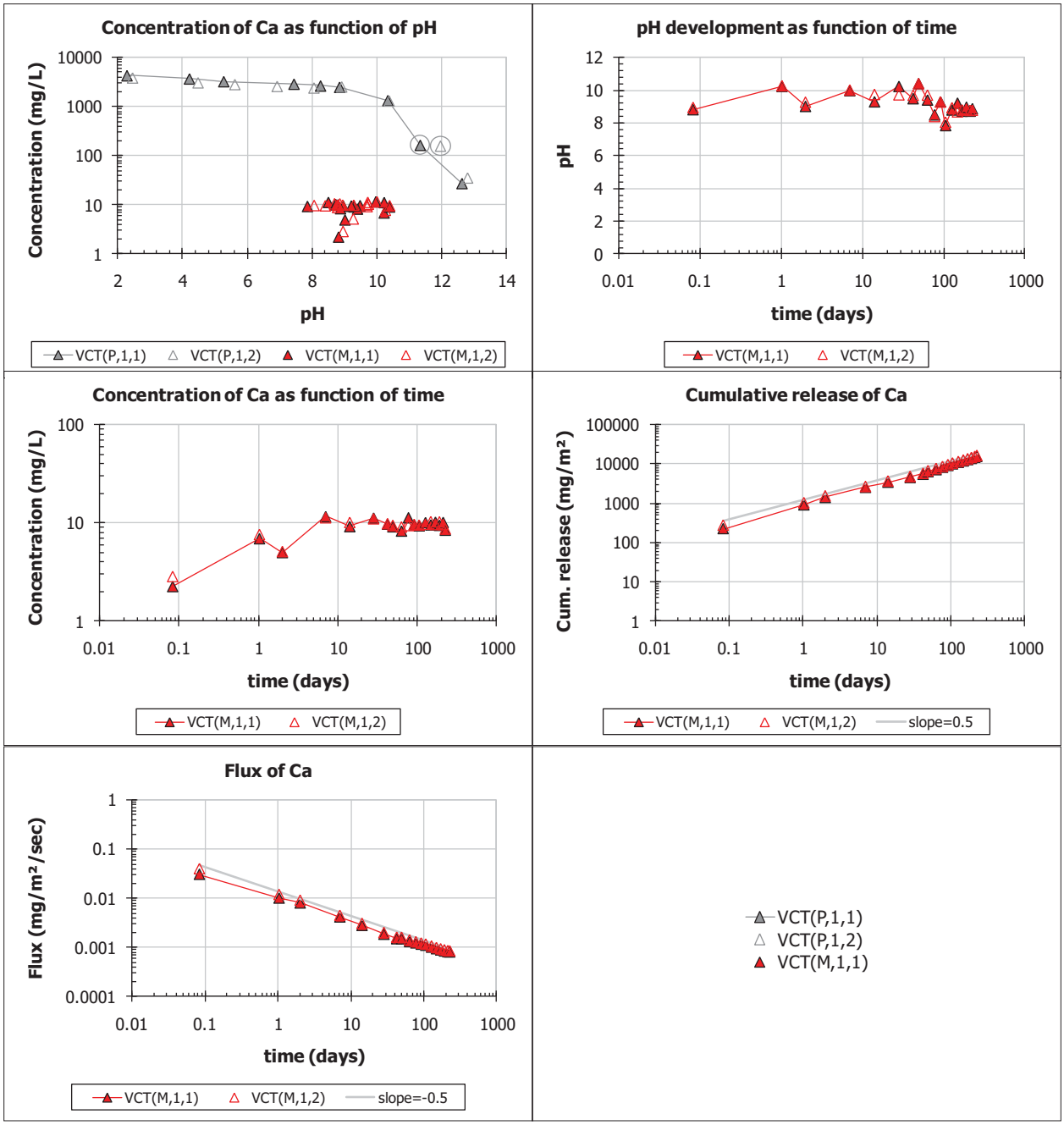
Concentration of Ca as function of pH
Concentration (mg/L)
pH
VCT(P,1,1)
VCT(P,1,2)
VCT(M,1,1)
VCT(M,1,2)
pH development as function of time
pH
time (days)
VCT(M,1,1)
VCT(M,1,2)
Concentration of Ca as function of time
Concentration (mg/L)
time (days)
VCT(M,1,1)
VCT(M,1,2)
Cumulative release of Ca
Cum. release (mg/m²)
time (days)
VCT(M,1,1)
VCT(M,1,2)
slope=0.5
Flux of Ca
Flux (mg/m²/sec)
time (days)
VCT(M,1,1)
VCT(M,1,2)
slope=-0.5
VCT(P,1,1)
VCT(P,1,2)
VCT(M,1,1)

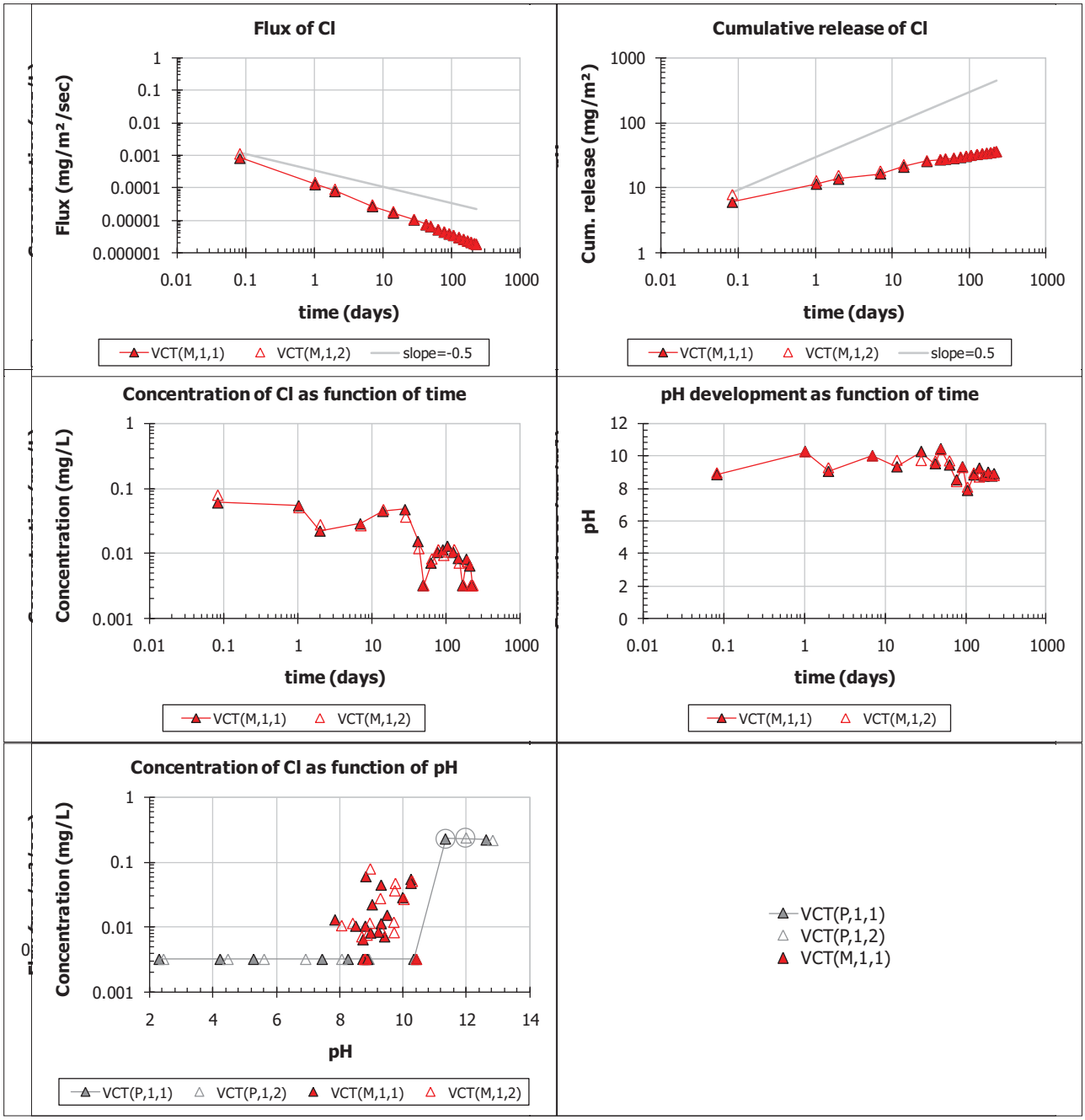
Flux of Cl
Flux (mg/m²/sec)
time (days)
VCT(M,1,1)
VCT(M,1,2)
slope=-0.5
Cumulative release of Cl
Cum. release (mg/m²)
time (days)
VCT(M,1,1)
VCT(M,1,2)
slope=0.5
Concentration of Cl as function of time
Concentration (mg/L)
time (days)
VCT(M,1,1)
VCT(M,1,2)
pH development as function of time
pH
time (days)
VCT(M,1,1)
VCT(M,1,2)
Concentration of Cl as function of pH
Concentration (mg/L)
pH
VCT(P,1,1)
VCT(P,1,2)
VCT(M,1,1)
VCT(M,1,2)
VCT(P,1,1)
VCT(P,1,2)
VCT(M,1,1)

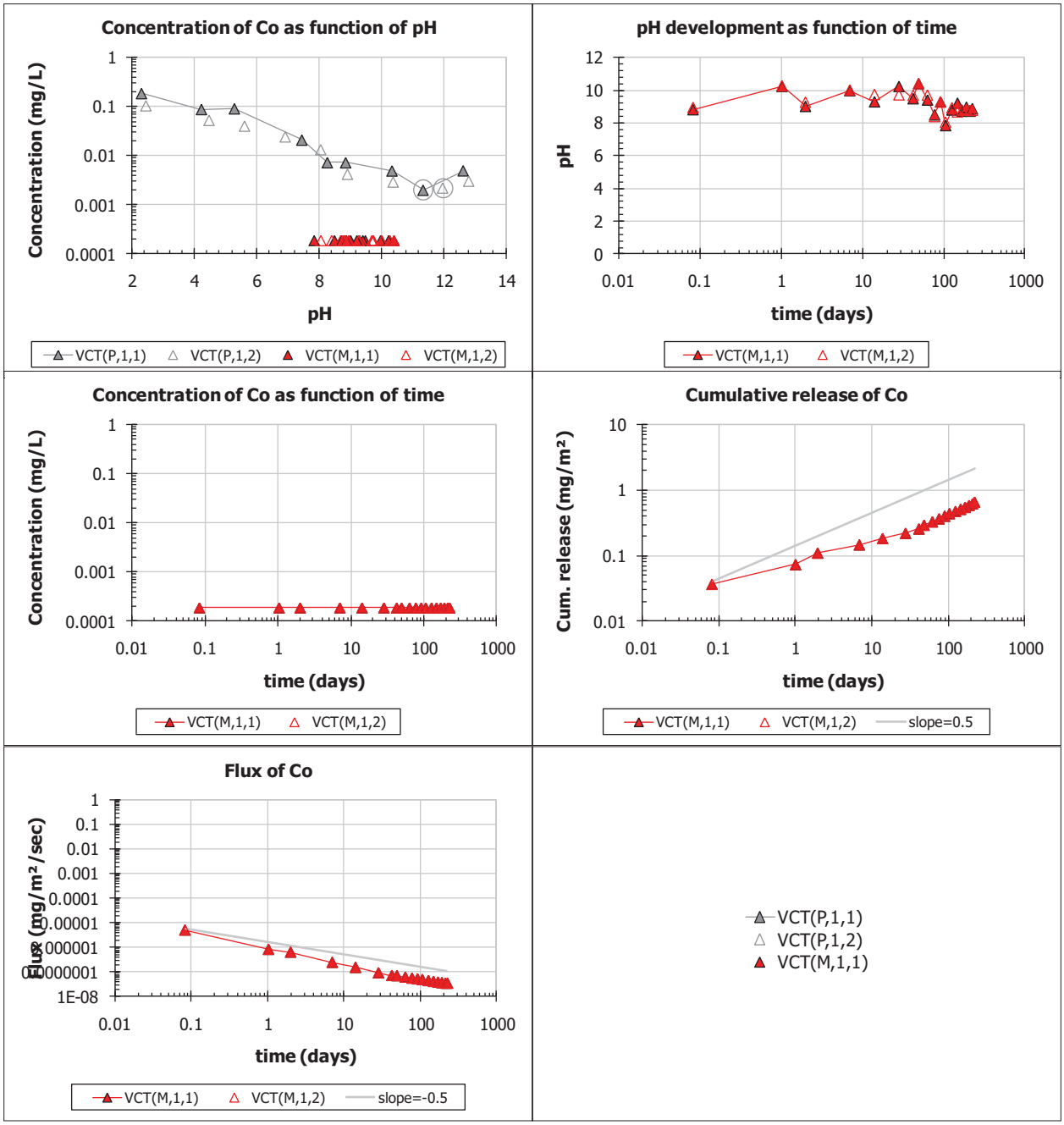
Concentration of Co as function of pH
Concentration (mg/L)
pH
VCT(P,1,1)
VCT(P,1,2)
VCT(M,1,1)
VCT(M,1,2)
pH development as function of time
pH
time (days)
VCT(M,1,1)
VCT(M,1,2)
Concentration of Co as function of time
Concentration (mg/L)
time (days)
VCT(M,1,1)
VCT(M,1,2)
Cumulative release of Co
Cum. release (mg/m²)
time (days)
VCT(M,1,1)
VCT(M,1,2)
slope=0.5
Flux of Co
Flux (mg/m²/sec)
time (days)
VCT(M,1,1)
VCT(M,1,2)
slope=-0.5
VCT(P,1,1)
VCT(P,1,2)
VCT(M,1,1)

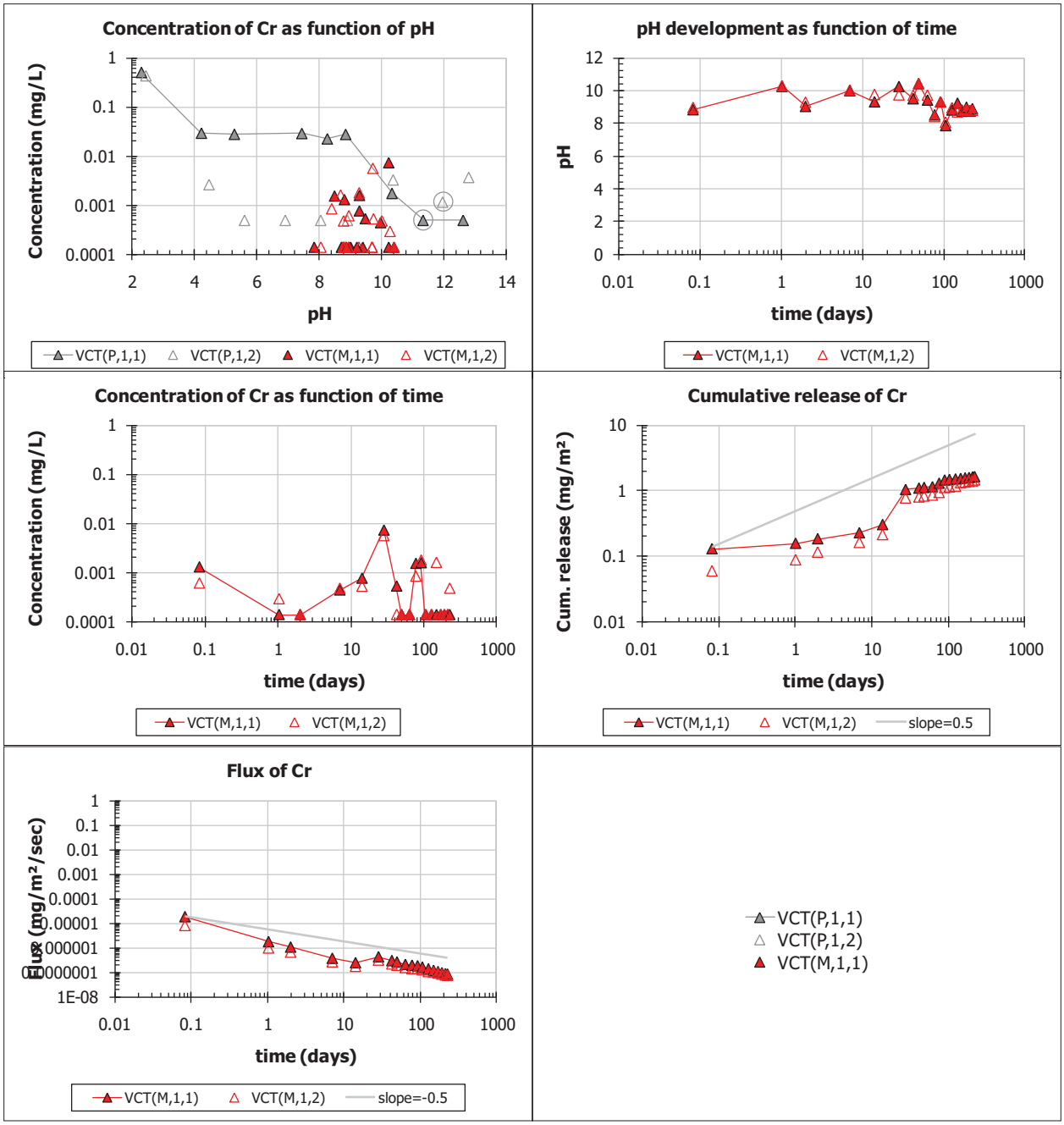
Concentration of Cr as function of pH
Concentration (mg/L)
pH
VCT(P,1,1)
VCT(P,1,2)
VCT(M,1,1)
VCT(M,1,2)
pH development as function of time
pH
time (days)
VCT(M,1,1)
VCT(M,1,2)
Concentration of Cr as function of time
Concentration (mg/L)
time (days)
VCT(M,1,1)
VCT(M,1,2)
Cumulative release of Cr
Cum. release (mg/m²)
time (days)
VCT(M,1,1)
VCT(M,1,2)
slope=0.5
Flux of Cr
Flux (mg/m²/sec)
time (days)
VCT(M,1,1)
VCT(M,1,2)
slope=-0.5
VCT(P,1,1)
VCT(P,1,2)
VCT(M,1,1)

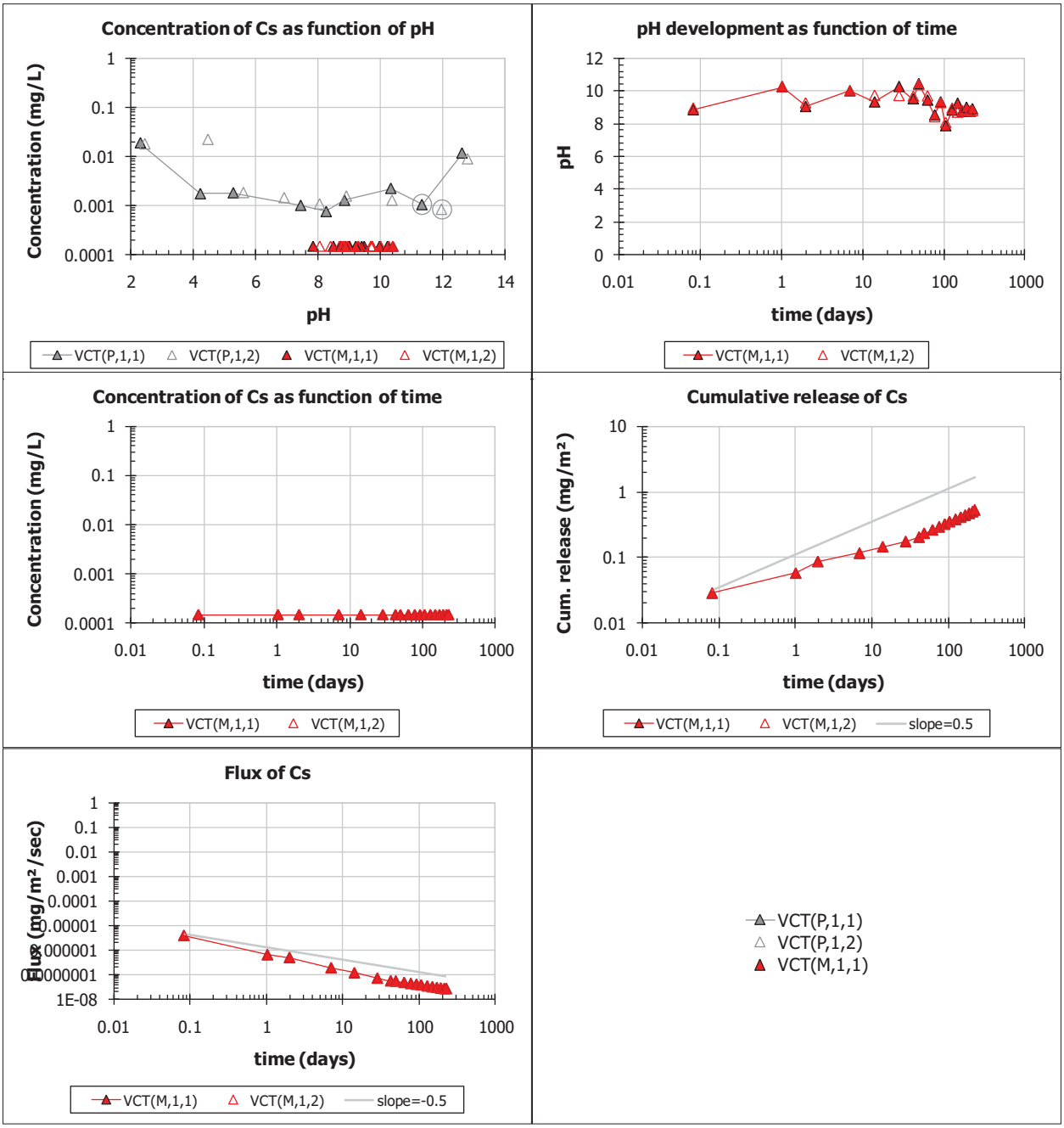
Concentration of Cs as function of pH
Concentration (mg/L)
pH
VCT(P,1,1)
VCT(P,1,2)
VCT(M,1,1)
VCT(M,1,2)
pH development as function of time
pH
time (days)
VCT(M,1,1)
VCT(M,1,2)
Concentration of Cs as function of time
Concentration (mg/L)
time (days)
VCT(M,1,1)
VCT(M,1,2)
Cumulative release of Cs
Cum. release (mg/m²)
time (days)
VCT(M,1,1)
VCT(M,1,2)
slope=0.5
Flux of Cs
Flux (mg/m²/sec)
time (days)
VCT(M,1,1)
VCT(M,1,2)
slope=-0.5
VCT(P,1,1)
VCT(P,1,2)
VCT(M,1,1)

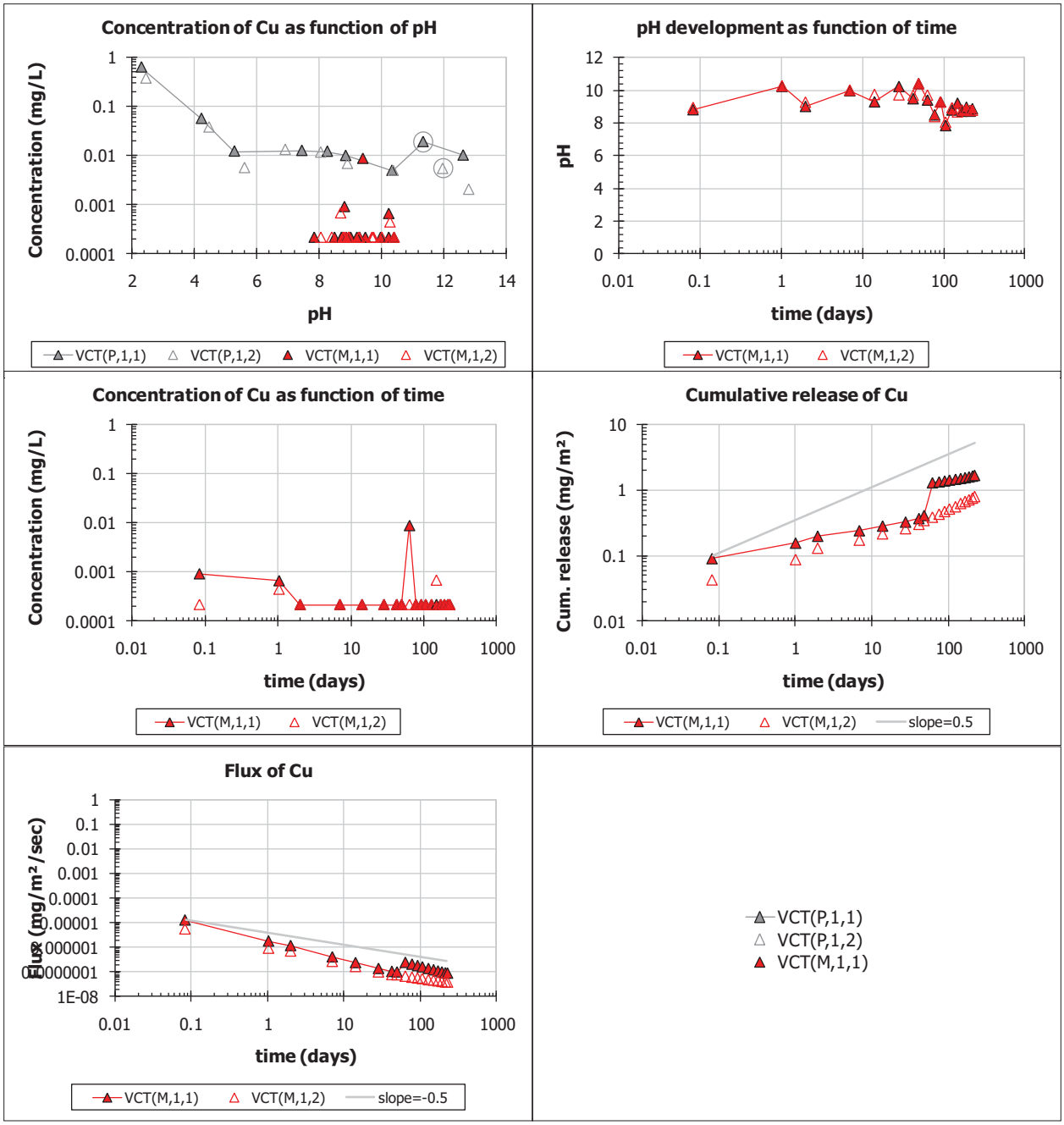
Concentration of Cu as function of pH
Concentration (mg/L)
pH
VCT(P,1,1)
VCT(P,1,2)
VCT(M,1,1)
VCT(M,1,2)
pH development as function of time
pH
time (days)
VCT(M,1,1)
VCT(M,1,2)
Concentration of Cu as function of time
Concentration (mg/L)
time (days)
VCT(M,1,1)
VCT(M,1,2)
Cumulative release of Cu
Cum. release (mg/m²)
time (days)
VCT(M,1,1)
VCT(M,1,2)
slope=0.5
Flux of Cu
Flux (mg/m²/sec)
time (days)
VCT(M,1,1)
VCT(M,1,2)
slope=-0.5
VCT(P,1,1)
VCT(P,1,2)
VCT(M,1,1)

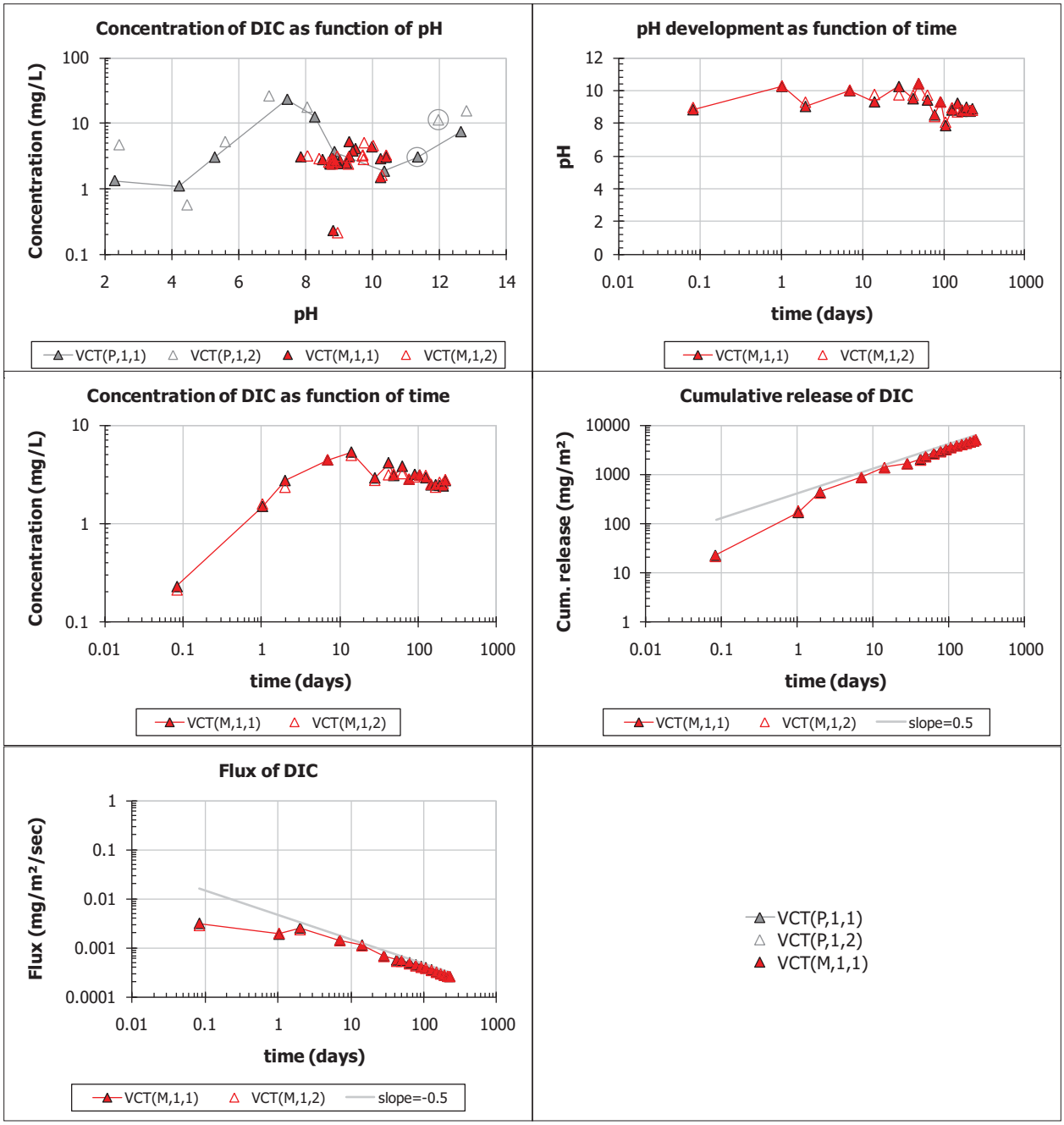
Concentration of DIC as function of pH
Concentration (mg/L)
pH
VCT(P,1,1)
VCT(P,1,2)
VCT(M,1,1)
VCT(M,1,2)
pH development as function of time
pH
time (days)
VCT(M,1,1)
VCT(M,1,2)
Concentration of DIC as function of time
Concentration (mg/L)
time (days)
VCT(M,1,1)
VCT(M,1,2)
Cumulative release of DIC
Cum. release (mg/m²)
time (days)
VCT(M,1,1)
VCT(M,1,2)
slope=0.5
Flux of DIC
Flux (mg/m²/sec)
time (days)
VCT(M,1,1)
VCT(M,1,2)
slope=-0.5
VCT(P,1,1)
VCT(P,1,2)
VCT(M,1,1)

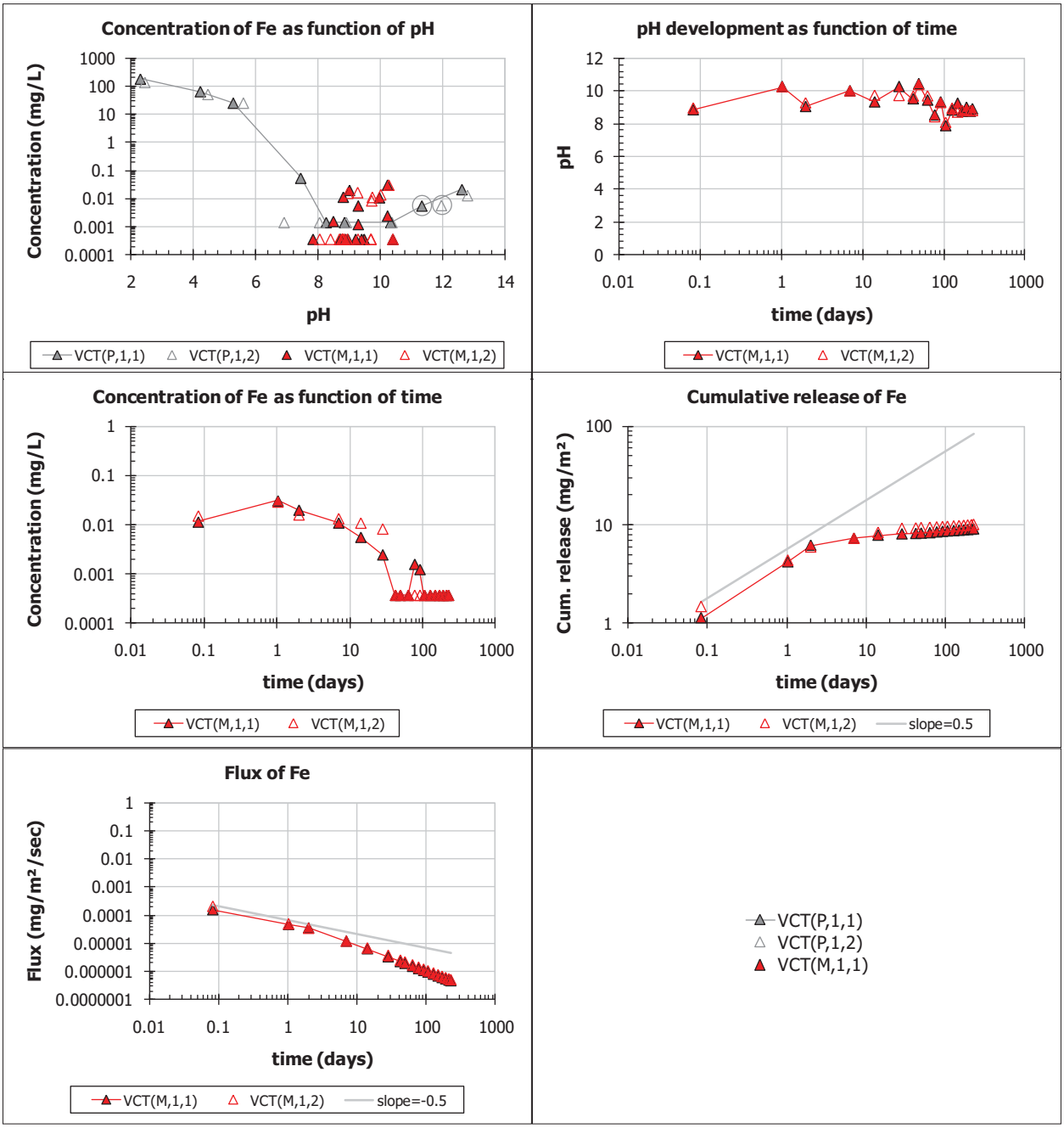
Concentration of Fe as function of pH
Concentration (mg/L)
pH
VCT(P,1,1)
VCT(P,1,2)
VCT(M,1,1)
VCT(M,1,2)
pH development as function of time
pH
time (days)
VCT(M,1,1)
VCT(M,1,2)
Concentration of Fe as function of time
Concentration (mg/L)
time (days)
VCT(M,1,1)
VCT(M,1,2)
Cumulative release of Fe
Cum. release (mg/m²)
time (days)
VCT(M,1,1)
VCT(M,1,2)
slope=0.5
Flux of Fe
Flux (mg/m²/sec)
time (days)
VCT(M,1,1)
VCT(M,1,2)
slope=-0.5
VCT(P,1,1)
VCT(P,1,2)
VCT(M,1,1)

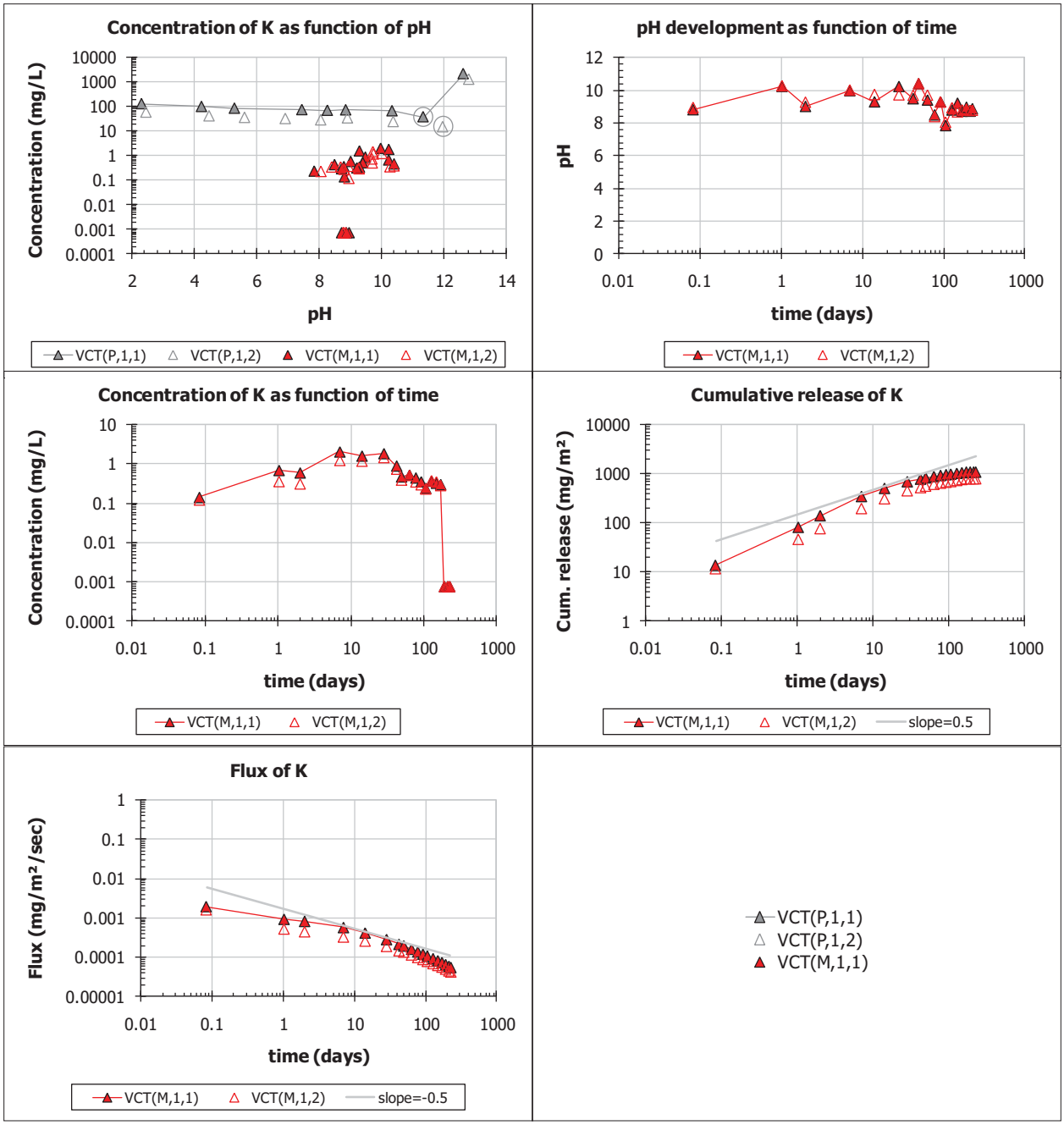
Concentration of K as function of pH
Concentration (mg/L)
pH
VCT(P,1,1)
VCT(P,1,2)
VCT(M,1,1)
VCT(M,1,2)
pH development as function of time
pH
time (days)
VCT(M,1,1)
VCT(M,1,2)
Concentration of K as function of time
Concentration (mg/L)
time (days)
VCT(M,1,1)
VCT(M,1,2)
Cumulative release of K
Cum. release (mg/m²)
time (days)
VCT(M,1,1)
VCT(M,1,2)
slope=0.5
Flux of K
Flux (mg/m²/sec)
time (days)
VCT(M,1,1)
VCT(M,1,2)
slope=-0.5
VCT(P,1,1)
VCT(P,1,2)
VCT(M,1,1)

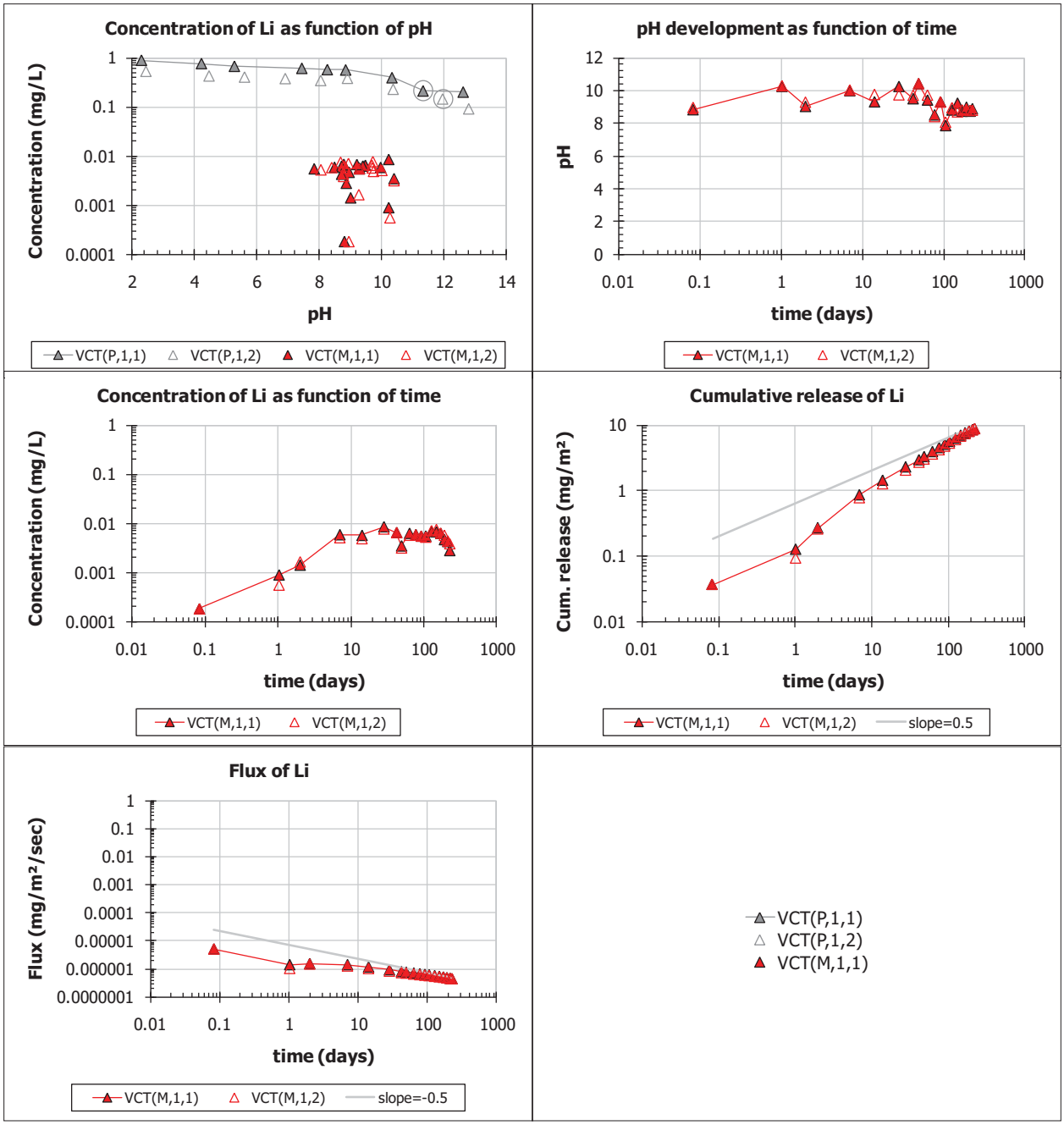
Concentration of Li as function of pH
Concentration (mg/L)
pH
VCT(P,1,1)
VCT(P,1,2)
VCT(M,1,1)
VCT(M,1,2)
pH development as function of time
pH
time (days)
VCT(M,1,1)
VCT(M,1,2)
Concentration of Li as function of time
Concentration (mg/L)
time (days)
VCT(M,1,1)
VCT(M,1,2)
Cumulative release of Li
Cum. release (mg/m²)
time (days)
VCT(M,1,1)
VCT(M,1,2)
slope=0.5
Flux of Li
Flux (mg/m²/sec)
time (days)
VCT(M,1,1)
VCT(M,1,2)
slope=-0.5
VCT(P,1,1)
VCT(P,1,2)
VCT(M,1,1)

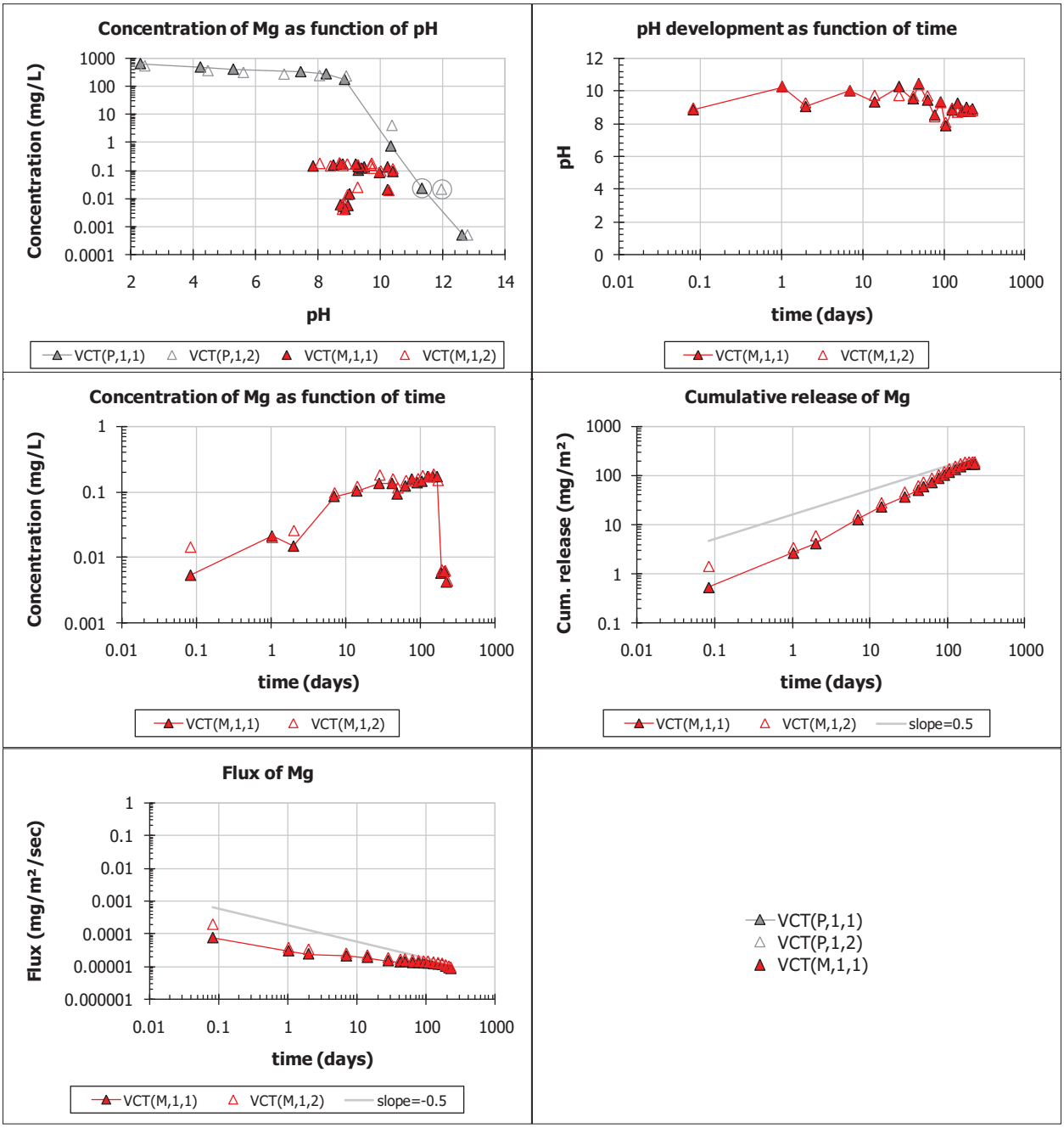
Concentration of Mg as function of pH
Concentration (mg/L)
pH
VCT(P,1,1)
VCT(P,1,2)
VCT(M,1,1)
VCT(M,1,2)
pH development as function of time
pH
time (days)
VCT(M,1,1)
VCT(M,1,2)
Concentration of Mg as function of time
Concentration (mg/L)
time (days)
VCT(M,1,1)
VCT(M,1,2)
Cumulative release of Mg
Cum. release (mg/m²)
time (days)
VCT(M,1,1)
VCT(M,1,2)
slope=0.5
Flux of Mg
Flux (mg/m²/sec)
time (days)
VCT(M,1,1)
VCT(M,1,2)
slope=-0.5
VCT(P,1,1)
VCT(P,1,2)
VCT(M,1,1)

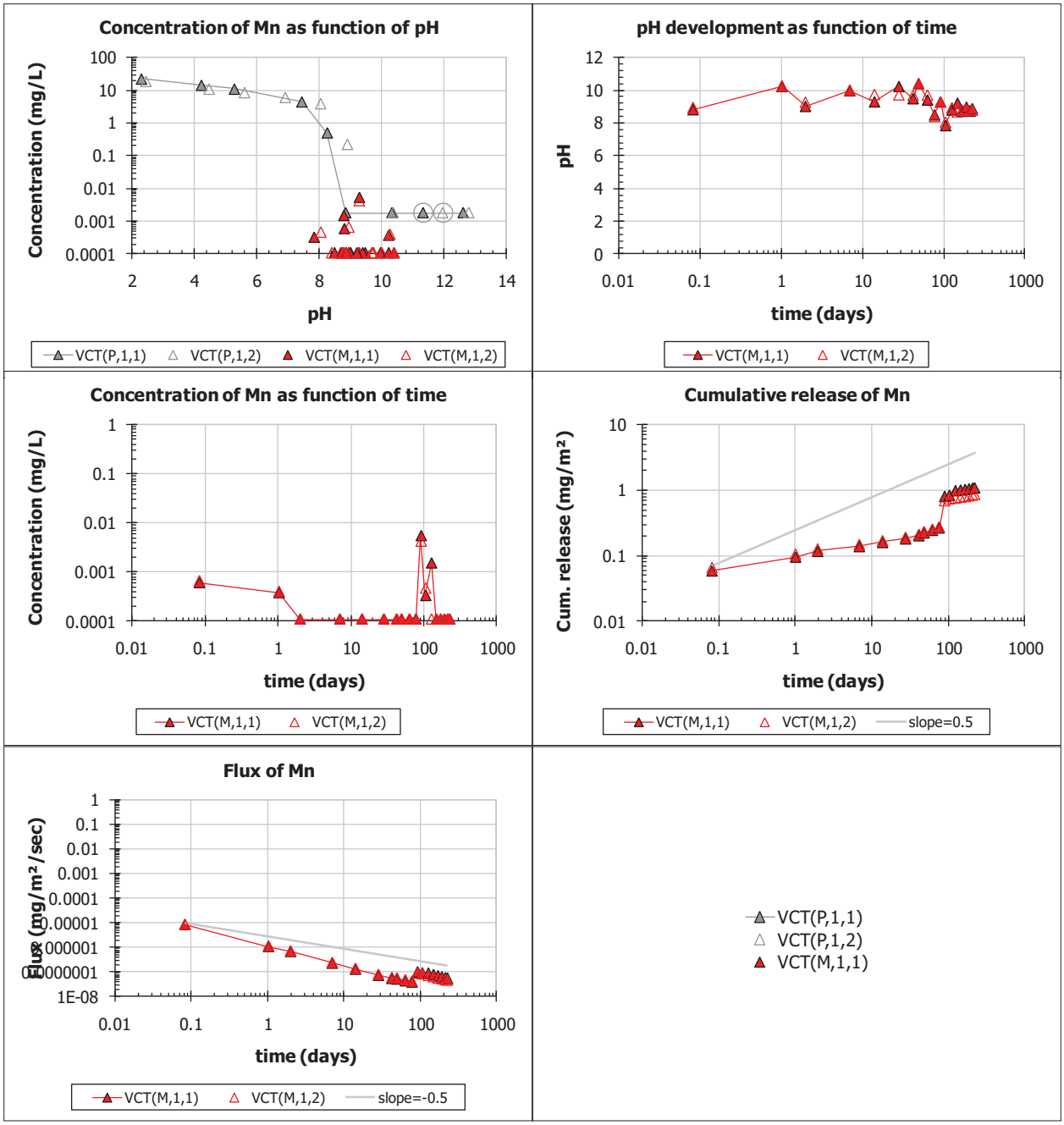
Concentration of Mn as function of pH
Concentration (mg/L)
pH
VCT(P,1,1)
VCT(P,1,2)
VCT(M,1,1)
VCT(M,1,2)
pH development as function of time
pH
time (days)
VCT(M,1,1)
VCT(M,1,2)
Concentration of Mn as function of time
Concentration (mg/L)
time (days)
VCT(M,1,1)
VCT(M,1,2)
Cumulative release of Mn
Cum. release (mg/m²)
time (days)
VCT(M,1,1)
VCT(M,1,2)
slope=0.5
Flux of Mn
Flux (mg/m²/sec)
time (days)
VCT(M,1,1)
VCT(M,1,2)
slope=-0.5
VCT(P,1,1)
VCT(P,1,2)
VCT(M,1,1)

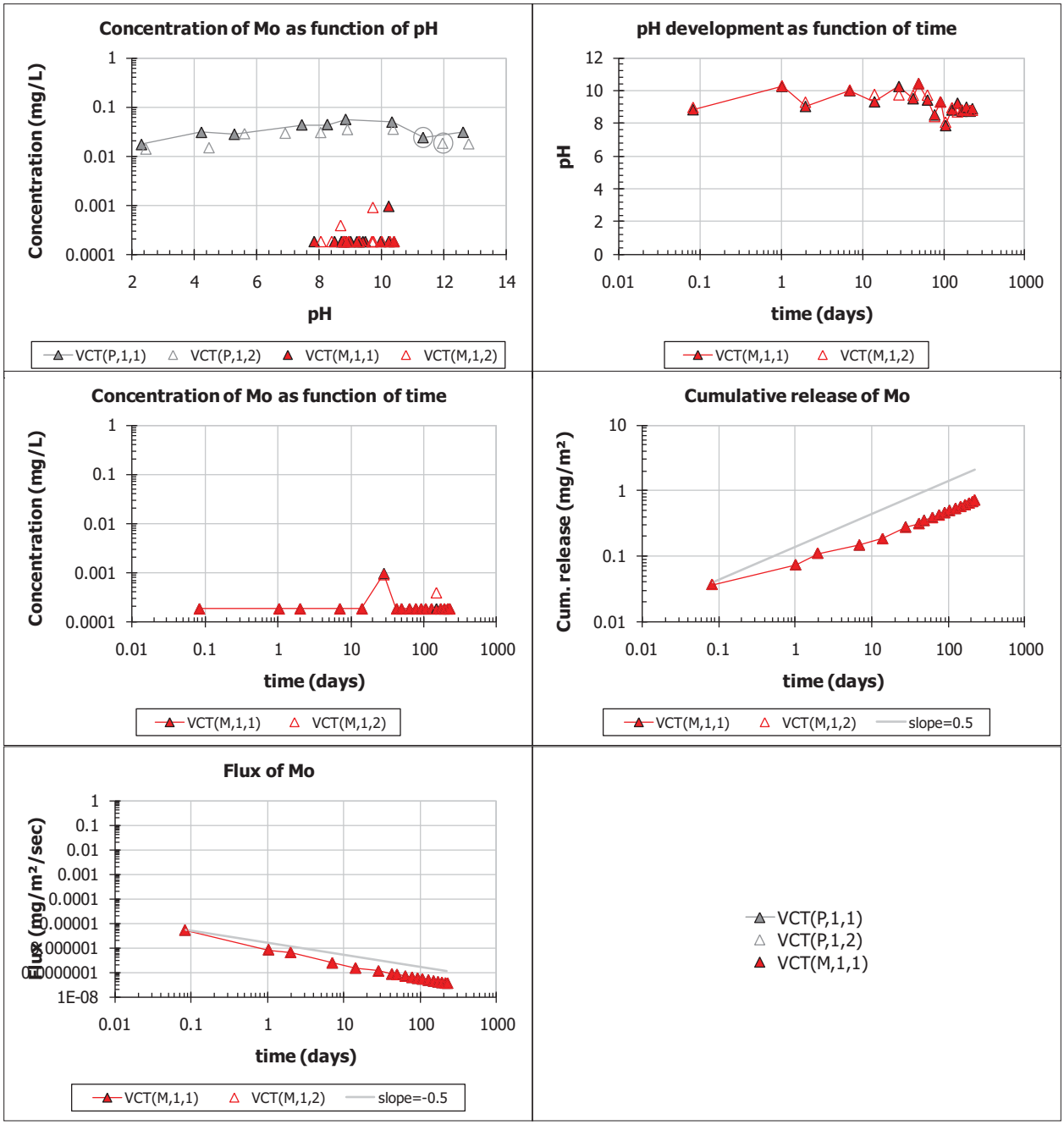
Concentration of Mo as function of pH
Concentration (mg/L)
pH
VCT(P,1,1)
VCT(P,1,2)
VCT(M,1,1)
VCT(M,1,2)
pH development as function of time
pH
time (days)
VCT(M,1,1)
VCT(M,1,2)
Concentration of Mo as function of time
Concentration (mg/L)
time (days)
VCT(M,1,1)
VCT(M,1,2)
Cumulative release of Mo
Cum. release (mg/m²)
time (days)
VCT(M,1,1)
VCT(M,1,2)
slope=0.5
Flux of Mo
Flux (mg/m²/sec)
time (days)
VCT(M,1,1)
VCT(M,1,2)
slope=-0.5
VCT(P,1,1)
VCT(P,1,2)
VCT(M,1,1)

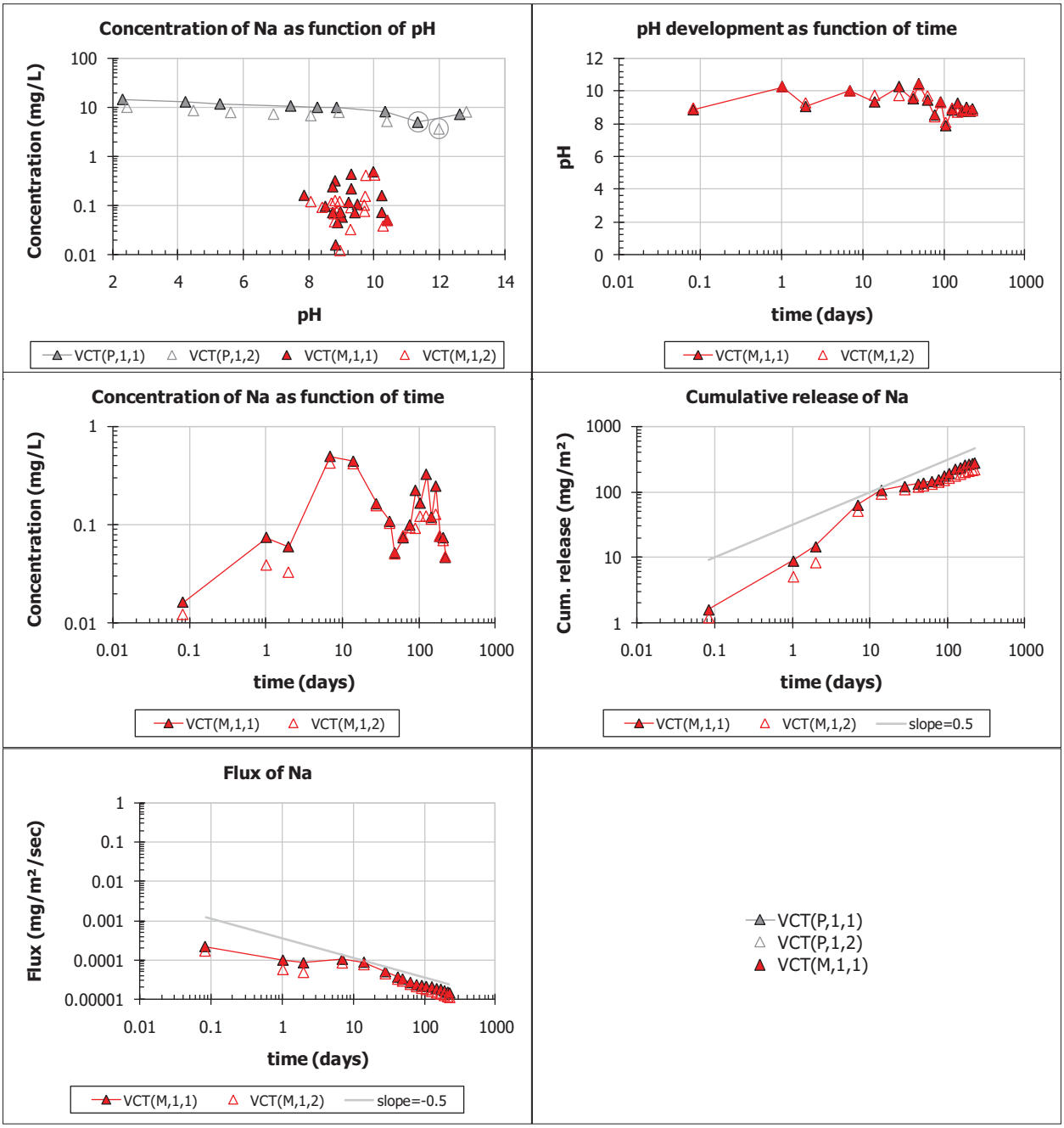
Concentration of Na as function of pH
Concentration (mg/L)
pH
VCT(P,1,1)
VCT(P,1,2)
VCT(M,1,1)
VCT(M,1,2)
pH development as function of time
pH
time (days)
VCT(M,1,1)
VCT(M,1,2)
Concentration of Na as function of time
Concentration (mg/L)
time (days)
VCT(M,1,1)
VCT(M,1,2)
Cumulative release of Na
Cum. release (mg/m²)
time (days)
VCT(M,1,1)
VCT(M,1,2)
slope=0.5
Flux of Na
Flux (mg/m²/sec)
time (days)
VCT(M,1,1)
VCT(M,1,2)
slope=-0.5
VCT(P,1,1)
VCT(P,1,2)
VCT(M,1,1)

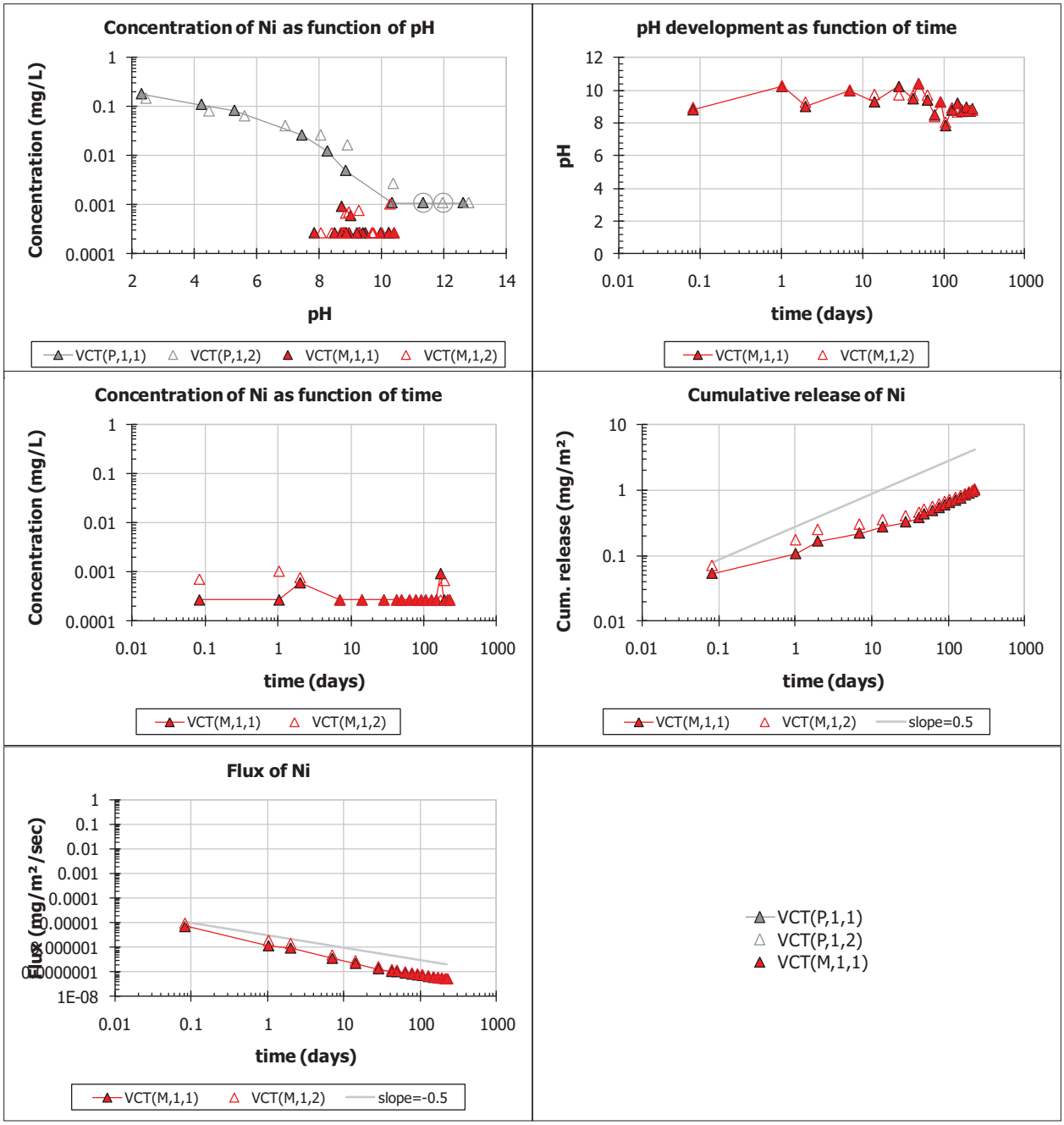
Concentration of Ni as function of pH
Concentration (mg/L)
pH
VCT(P,1,1)
VCT(P,1,2)
VCT(M,1,1)
VCT(M,1,2)
pH development as function of time
pH
time (days)
VCT(M,1,1)
VCT(M,1,2)
Concentration of Ni as function of time
Concentration (mg/L)
time (days)
VCT(M,1,1)
VCT(M,1,2)
Cumulative release of Ni
Cum. release (mg/m²)
time (days)
VCT(M,1,1)
VCT(M,1,2)
slope=0.5
Flux of Ni
Flux (mg/m²/sec)
time (days)
VCT(M,1,1)
VCT(M,1,2)
slope=-0.5
VCT(P,1,1)
VCT(P,1,2)
VCT(M,1,1)

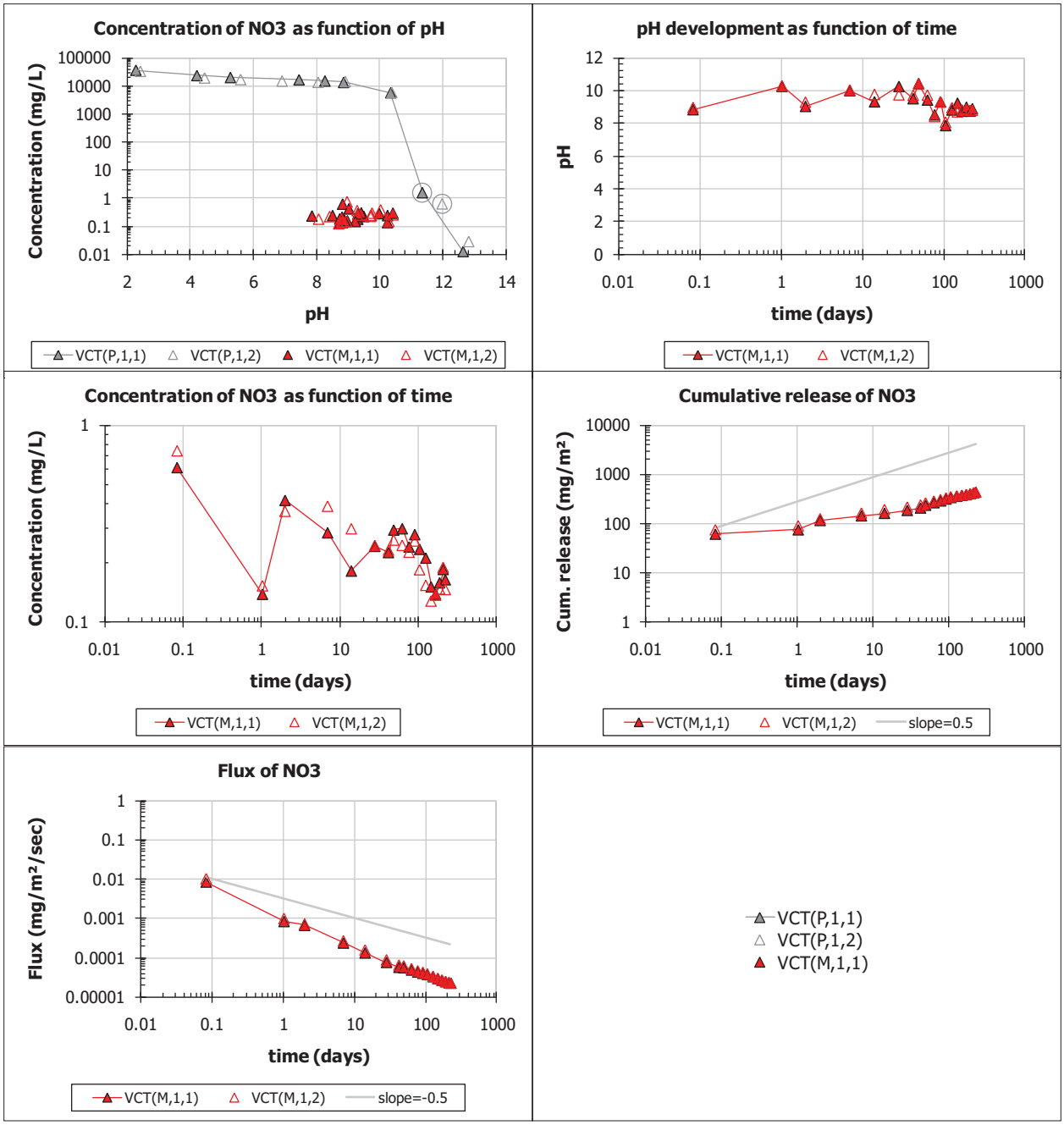
Concentration of NO3 as function of pH
Concentration (mg/L)
pH
VCT(P,1,1)
VCT(P,1,2)
VCT(M,1,1)
VCT(M,1,2)
pH development as function of time
pH
time (days)
VCT(M,1,1)
VCT(M,1,2)
Concentration of NO3 as function of time
Concentration (mg/L)
time (days)
VCT(M,1,1)
VCT(M,1,2)
Cumulative release of NO3
Cum. release (mg/m²)
time (days)
VCT(M,1,1)
VCT(M,1,2)
slope=0.5
Flux of NO3
Flux (mg/m²/sec)
time (days)
VCT(M,1,1)
VCT(M,1,2)
slope=-0.5
VCT(P,1,1)
VCT(P,1,2)
VCT(M,1,1)

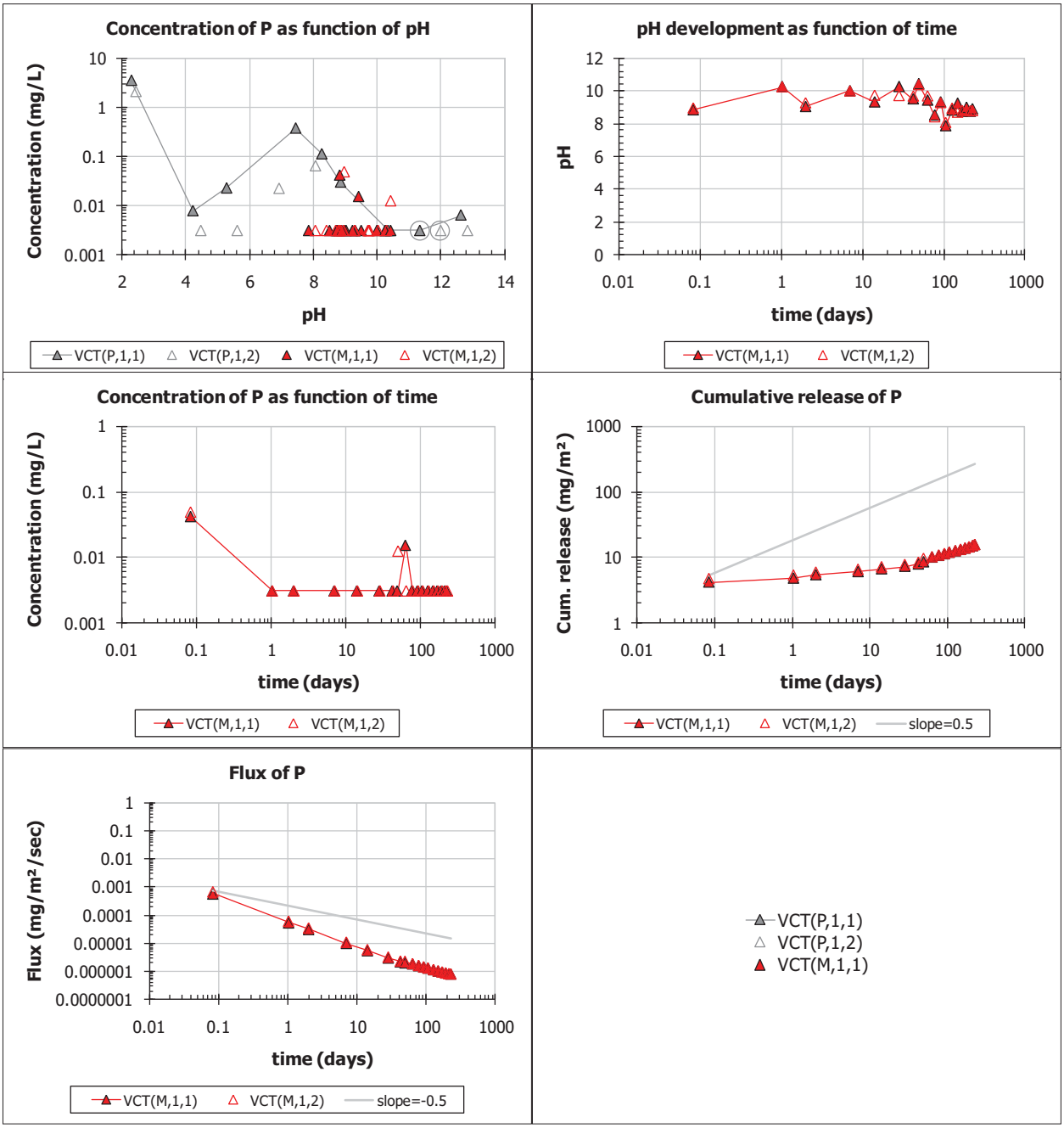
Concentration of P as function of pH
Concentration (mg/L)
pH
VCT(P,1,1)
VCT(P,1,2)
VCT(M,1,1)
VCT(M,1,2)
pH development as function of time
pH
time (days)
VCT(M,1,1)
VCT(M,1,2)
Concentration of P as function of time
Concentration (mg/L)
time (days)
VCT(M,1,1)
VCT(M,1,2)
Cumulative release of P
Cum. release (mg/m²)
time (days)
VCT(M,1,1)
VCT(M,1,2)
slope=0.5
Flux of P
Flux (mg/m²/sec)
time (days)
VCT(M,1,1)
VCT(M,1,2)
slope=-0.5
VCT(P,1,1)
VCT(P,1,2)
VCT(M,1,1)

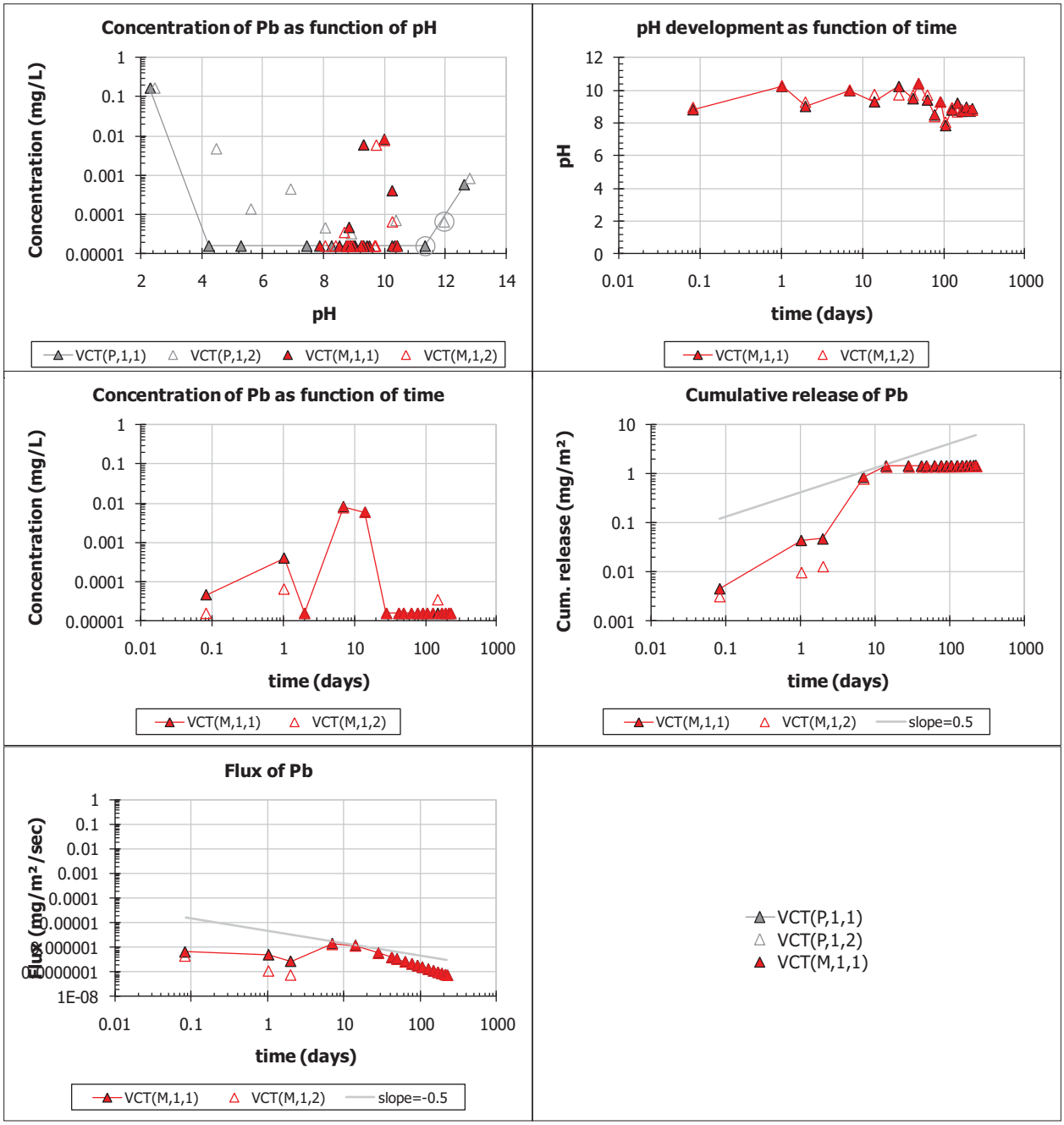
Concentration of Pb as function of pH
Concentration (mg/L)
pH
VCT(P,1,1)
VCT(P,1,2)
VCT(M,1,1)
VCT(M,1,2)
pH development as function of time
pH
time (days)
VCT(M,1,1)
VCT(M,1,2)
Concentration of Pb as function of time
Concentration (mg/L)
time (days)
VCT(M,1,1)
VCT(M,1,2)
Cumulative release of Pb
Cum. release (mg/m²)
time (days)
VCT(M,1,1)
VCT(M,1,2)
slope=0.5
Flux of Pb
Flux (mg/m²/sec)
time (days)
VCT(M,1,1)
VCT(M,1,2)
slope=-0.5
VCT(P,1,1)
VCT(P,1,2)
VCT(M,1,1)

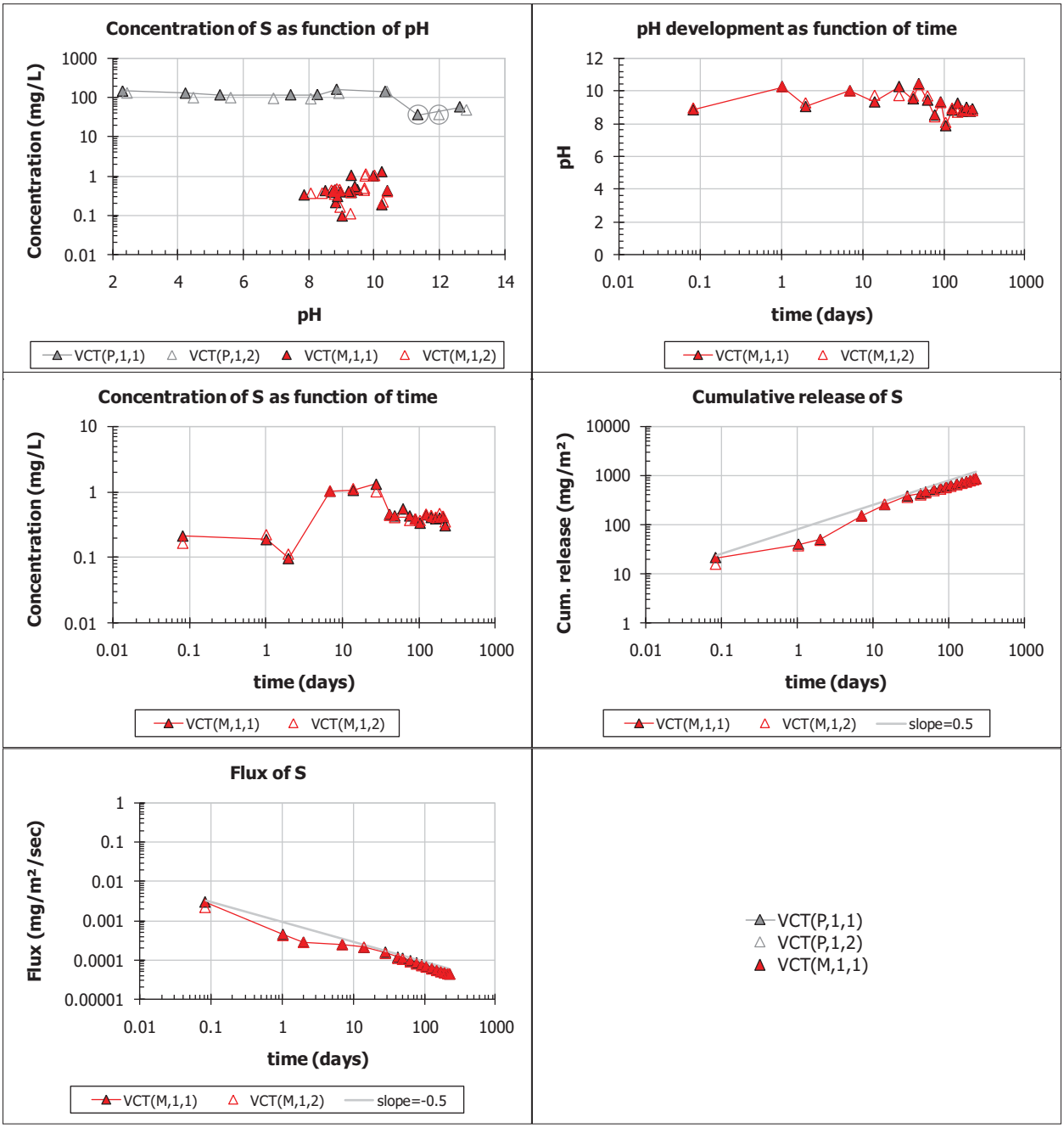
Concentration of S as function of pH
Concentration (mg/L)
pH
VCT(P,1,1)
VCT(P,1,2)
VCT(M,1,1)
VCT(M,1,2)
pH development as function of time
pH
time (days)
VCT(M,1,1)
VCT(M,1,2)
Concentration of S as function of time
Concentration (mg/L)
time (days)
VCT(M,1,1)
VCT(M,1,2)
Cumulative release of S
Cum. release (mg/m²)
time (days)
VCT(M,1,1)
VCT(M,1,2)
slope=0.5
Flux of S
Flux (mg/m²/sec)
time (days)
VCT(M,1,1)
VCT(M,1,2)
slope=-0.5
VCT(P,1,1)
VCT(P,1,2)
VCT(M,1,1)

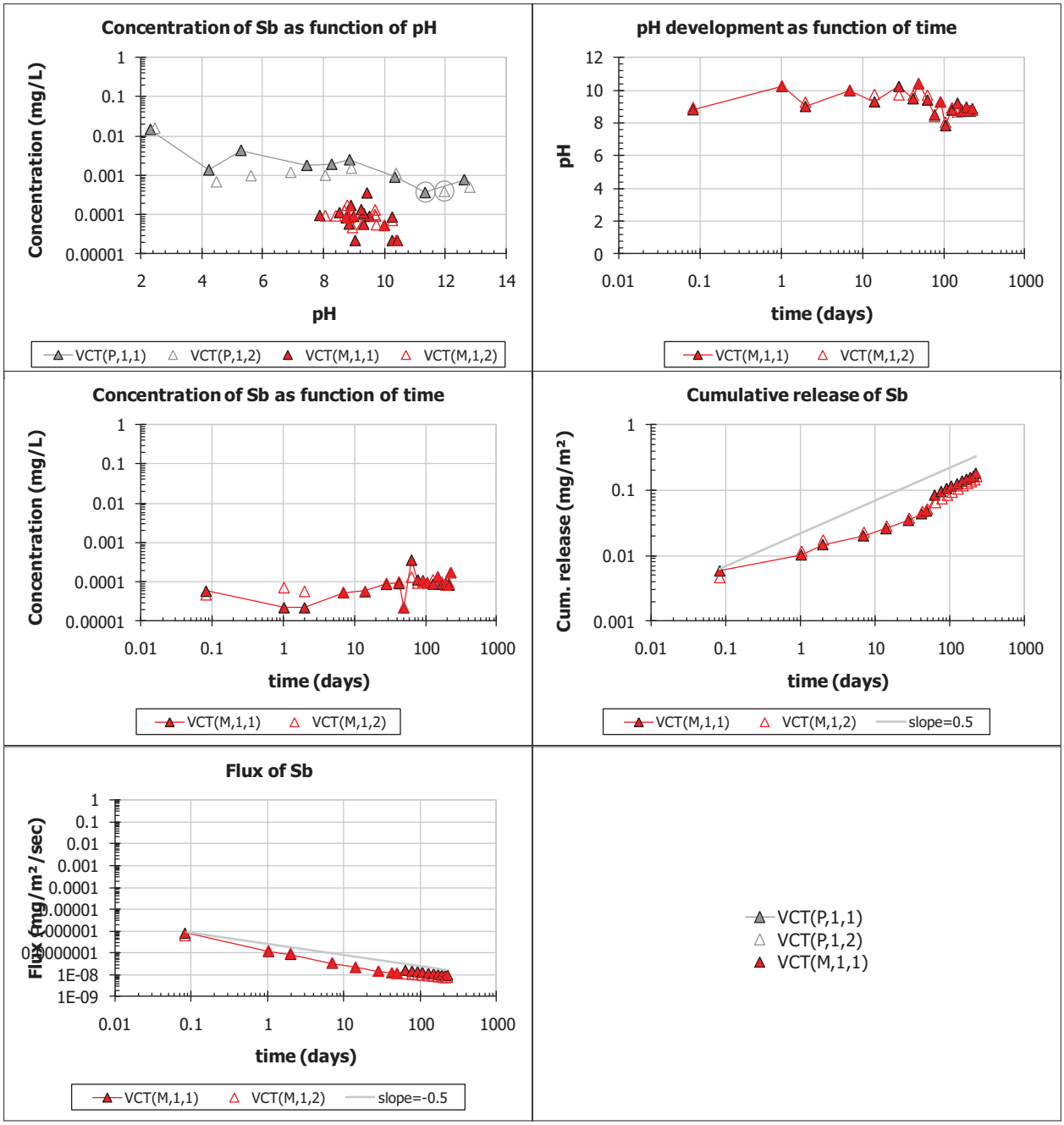
Concentration of Sb as function of pH
Concentration (mg/L)
pH
VCT(P,1,1)
VCT(P,1,2)
VCT(M,1,1)
VCT(M,1,2)
pH development as function of time
pH
time (days)
VCT(M,1,1)
VCT(M,1,2)
Concentration of Sb as function of time
Concentration (mg/L)
time (days)
VCT(M,1,1)
VCT(M,1,2)
Cumulative release of Sb
Cum. release (mg/m²)
time (days)
VCT(M,1,1)
VCT(M,1,2)
slope=0.5
Flux of Sb
Flux (mg/m²/sec)
time (days)
VCT(M,1,1)
VCT(M,1,2)
slope=-0.5
VCT(P,1,1)
VCT(P,1,2)
VCT(M,1,1)

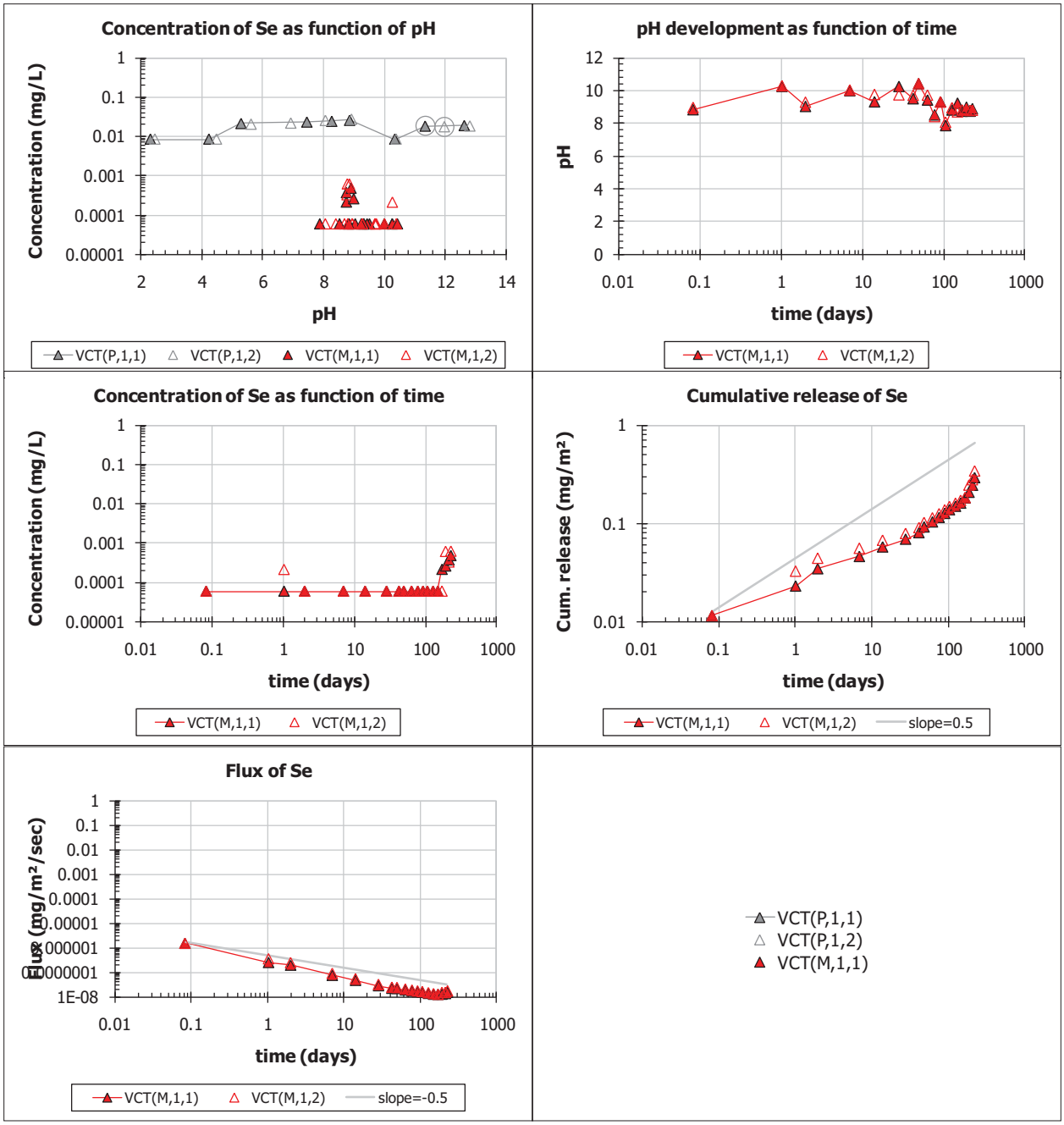
Concentration of Se as function of pH
Concentration (mg/L)
pH
VCT(P,1,1)
VCT(P,1,2)
VCT(M,1,1)
VCT(M,1,2)
pH development as function of time
pH
time (days)
VCT(M,1,1)
VCT(M,1,2)
Concentration of Se as function of time
Concentration (mg/L)
time (days)
VCT(M,1,1)
VCT(M,1,2)
Cumulative release of Se
Cum. release (mg/m²)
time (days)
VCT(M,1,1)
VCT(M,1,2)
slope=0.5
Flux of Se
Flux (mg/m²/sec)
time (days)
VCT(M,1,1)
VCT(M,1,2)
slope=-0.5
VCT(P,1,1)
VCT(P,1,2)
VCT(M,1,1)

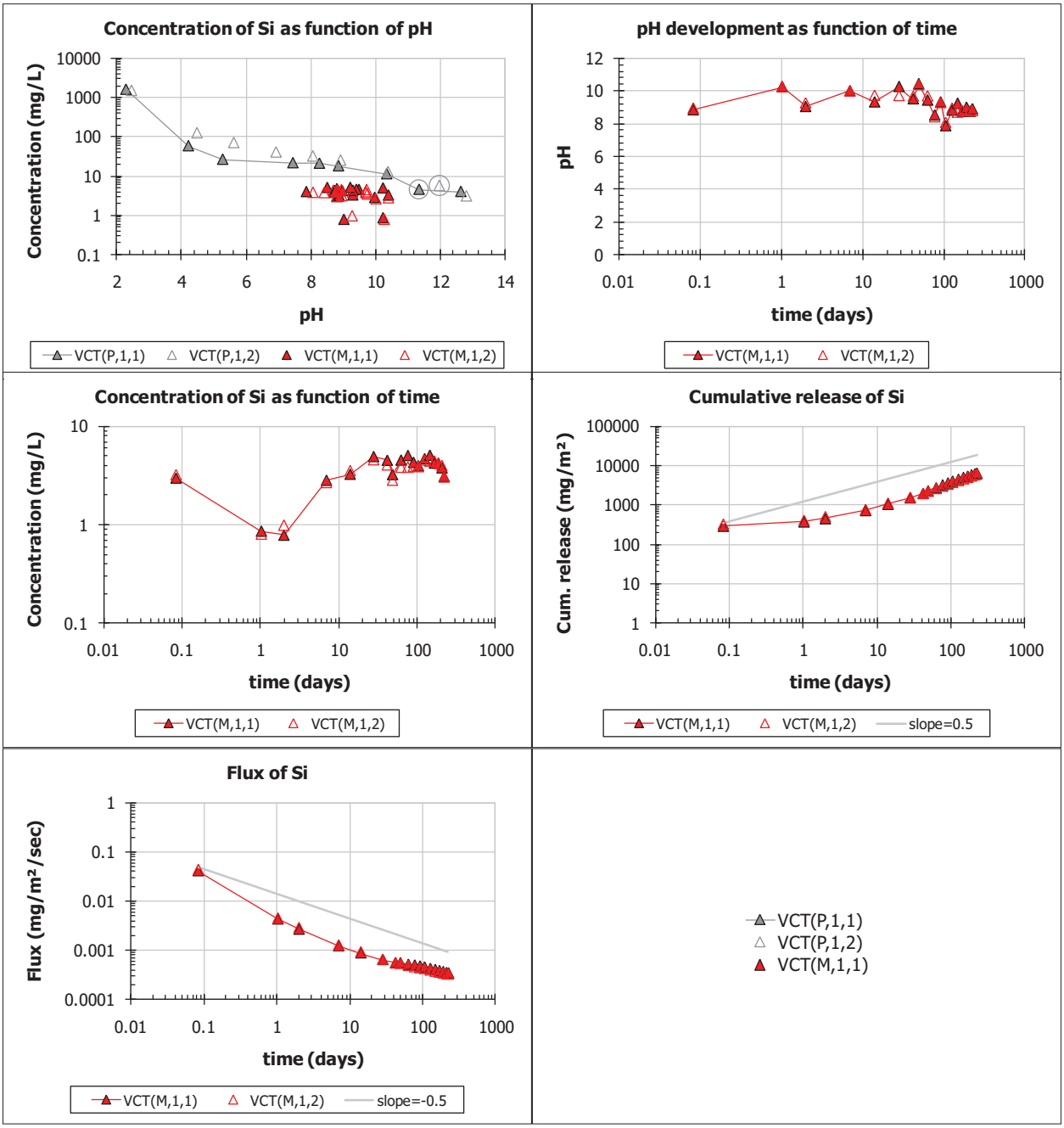
Concentration of Si as function of pH
Concentration (mg/L)
pH
VCT(P,1,1)
VCT(P,1,2)
VCT(M,1,1)
VCT(M,1,2)
pH development as function of time
pH
time (days)
VCT(M,1,1)
VCT(M,1,2)
Concentration of Si as function of time
Concentration (mg/L)
time (days)
VCT(M,1,1)
VCT(M,1,2)
Cumulative release of Si
Cum. release (mg/m²)
time (days)
VCT(M,1,1)
VCT(M,1,2)
slope=0.5
Flux of Si
Flux (mg/m²/sec)
time (days)
VCT(M,1,1)
VCT(M,1,2)
slope=-0.5
VCT(P,1,1)
VCT(P,1,2)
VCT(M,1,1)

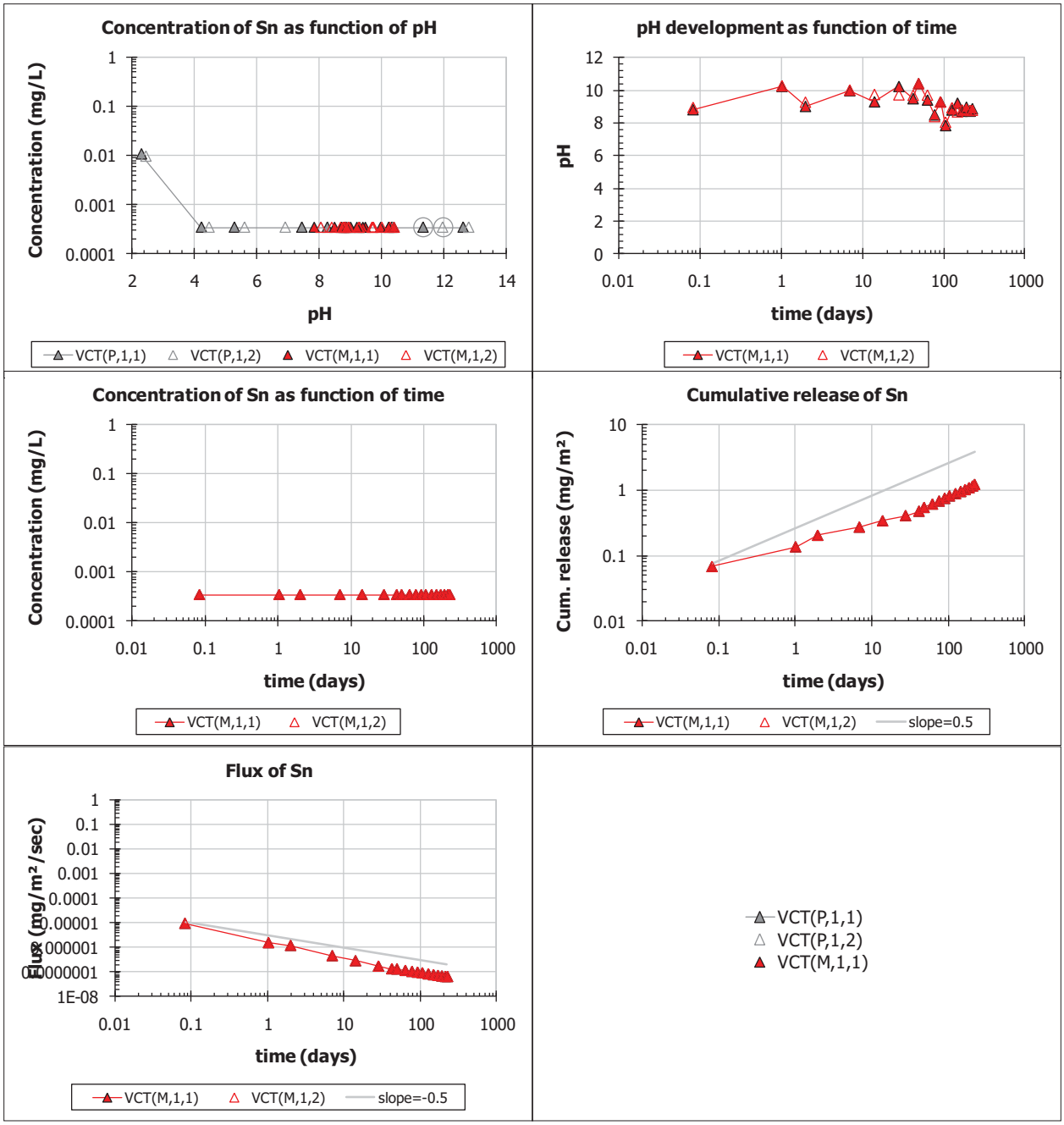
Concentration of Sn as function of pH
Concentration (mg/L)
pH
VCT(P,1,1)
VCT(P,1,2)
VCT(M,1,1)
VCT(M,1,2)
pH development as function of time
pH
time (days)
VCT(M,1,1)
VCT(M,1,2)
Concentration of Sn as function of time
Concentration (mg/L)
time (days)
VCT(M,1,1)
VCT(M,1,2)
Cumulative release of Sn
Cum. release (mg/m²)
time (days)
VCT(M,1,1)
VCT(M,1,2)
slope=0.5
Flux of Sn
Flux (mg/m²/sec)
time (days)
VCT(M,1,1)
VCT(M,1,2)
slope=-0.5
VCT(P,1,1)
VCT(P,1,2)
VCT(M,1,1)

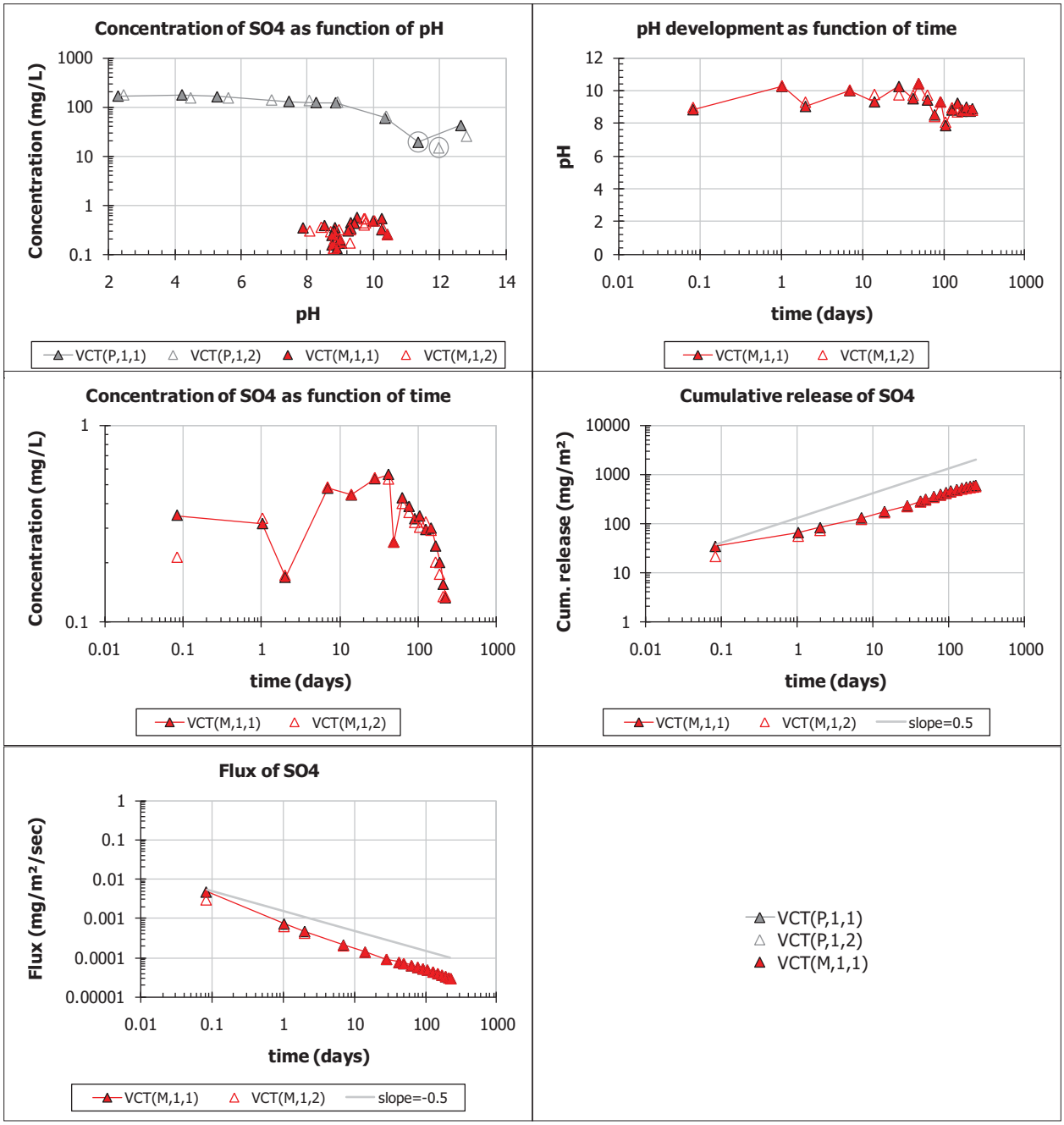
Concentration of SO4 as function of pH
Concentration (mg/L)
pH
VCT(P,1,1)
VCT(P,1,2)
VCT(M,1,1)
VCT(M,1,2)
pH development as function of time
pH
time (days)
VCT(M,1,1)
VCT(M,1,2)
Concentration of SO4 as function of time
Concentration (mg/L)
time (days)
VCT(M,1,1)
VCT(M,1,2)
Cumulative release of SO4
Cum. release (mg/m²)
time (days)
VCT(M,1,1)
VCT(M,1,2)
slope=0.5
Flux of SO4
Flux (mg/m²/sec)
time (days)
VCT(M,1,1)
VCT(M,1,2)
slope=-0.5
VCT(P,1,1)
VCT(P,1,2)
VCT(M,1,1)

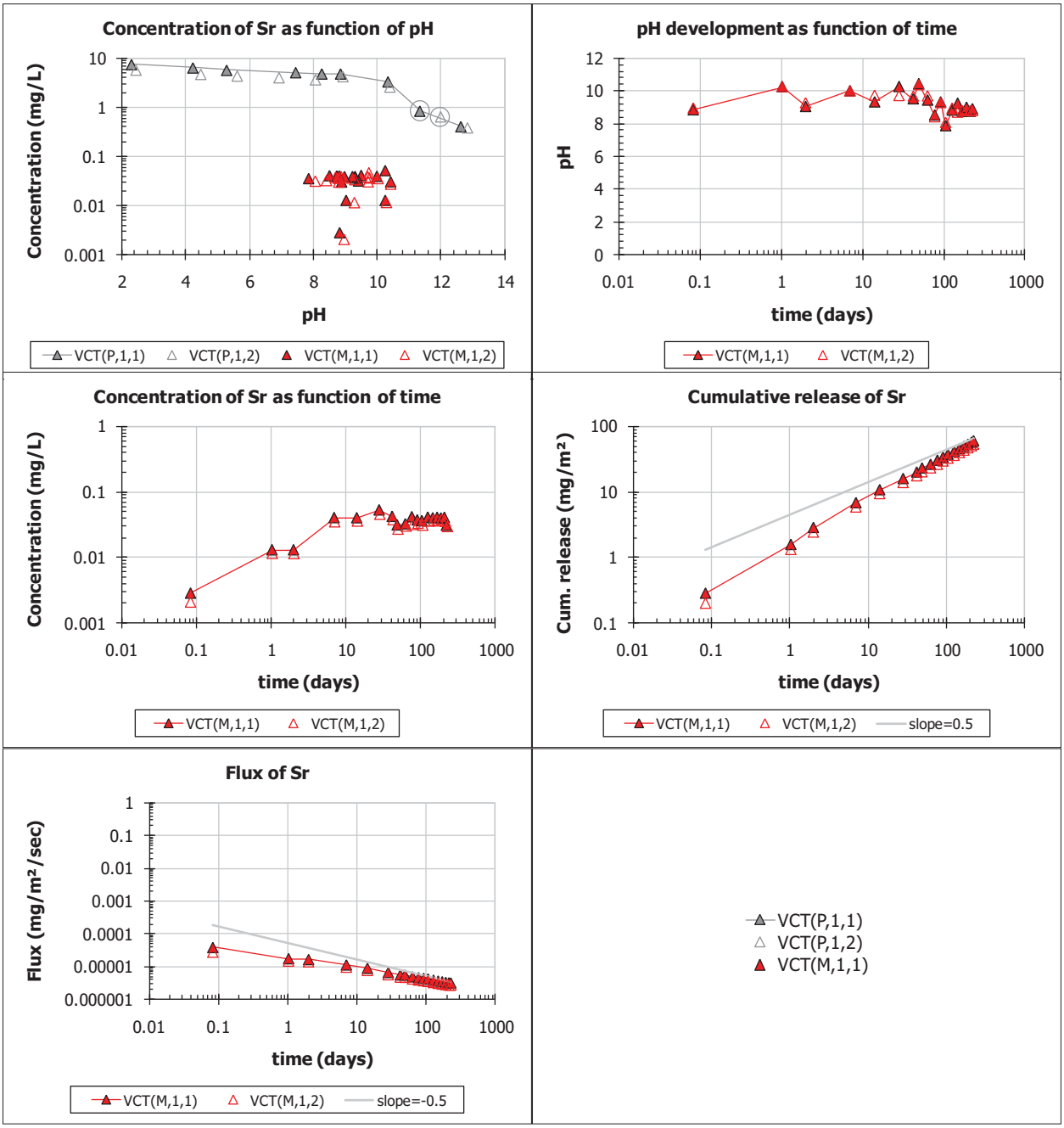
Concentration of Sr as function of pH
Concentration (mg/L)
pH
VCT(P,1,1)
VCT(P,1,2)
VCT(M,1,1)
VCT(M,1,2)
pH development as function of time
pH
time (days)
VCT(M,1,1)
VCT(M,1,2)
Concentration of Sr as function of time
Concentration (mg/L)
time (days)
VCT(M,1,1)
VCT(M,1,2)
Cumulative release of Sr
Cum. release (mg/m²)
time (days)
VCT(M,1,1)
VCT(M,1,2)
slope=0.5
Flux of Sr
Flux (mg/m²/sec)
time (days)
VCT(M,1,1)
VCT(M,1,2)
slope=-0.5
VCT(P,1,1)
VCT(P,1,2)
VCT(M,1,1)

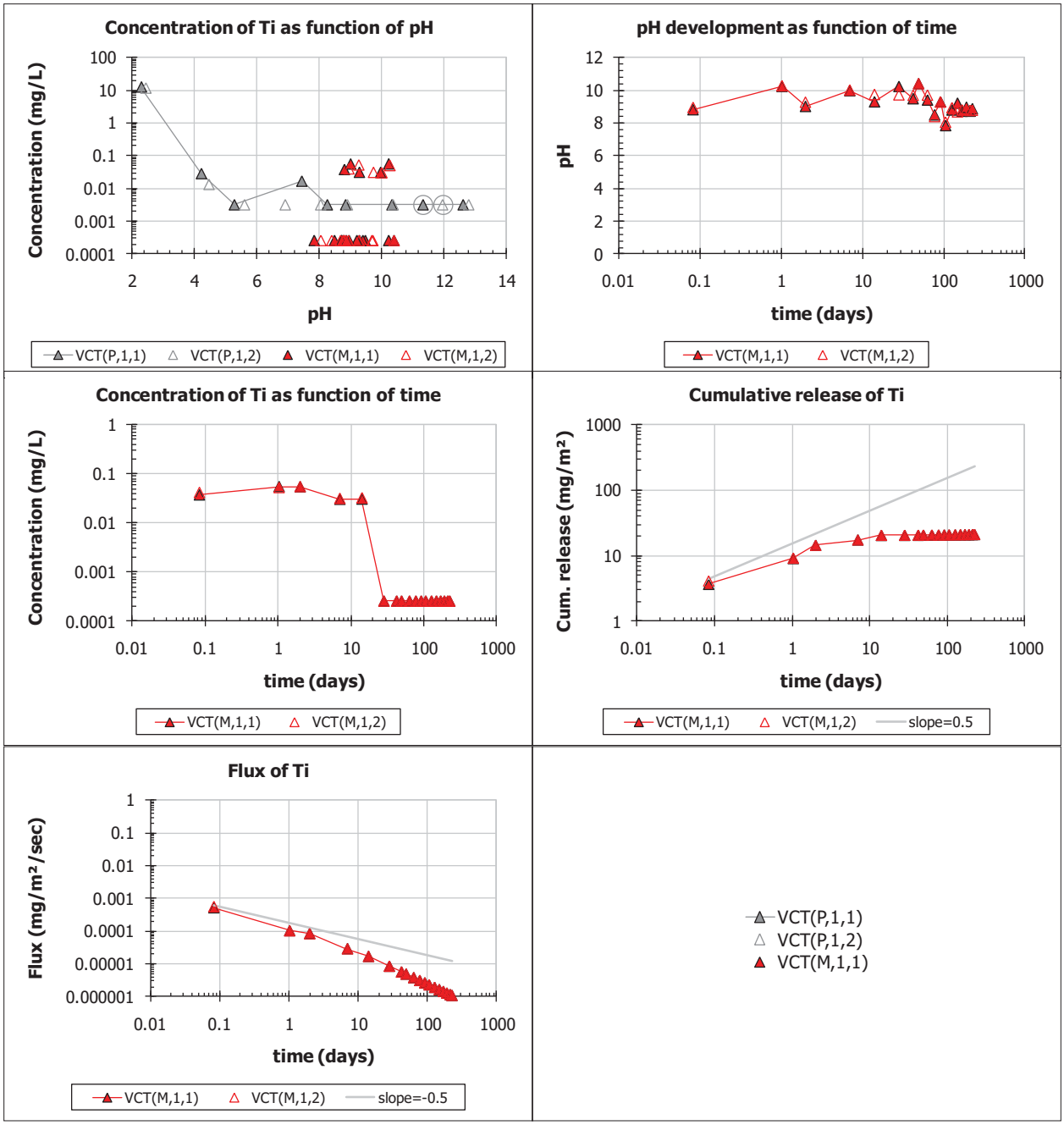
Concentration of Ti as function of pH
Concentration (mg/L)
pH
VCT(P,1,1)
VCT(P,1,2)
VCT(M,1,1)
VCT(M,1,2)
pH development as function of time
pH
time (days)
VCT(M,1,1)
VCT(M,1,2)
Concentration of Ti as function of time
Concentration (mg/L)
time (days)
VCT(M,1,1)
VCT(M,1,2)
Cumulative release of Ti
Cum. release (mg/m²)
time (days)
VCT(M,1,1)
VCT(M,1,2)
slope=0.5
Flux of Ti
Flux (mg/m²/sec)
time (days)
VCT(M,1,1)
VCT(M,1,2)
slope=-0.5
VCT(P,1,1)
VCT(P,1,2)
VCT(M,1,1)

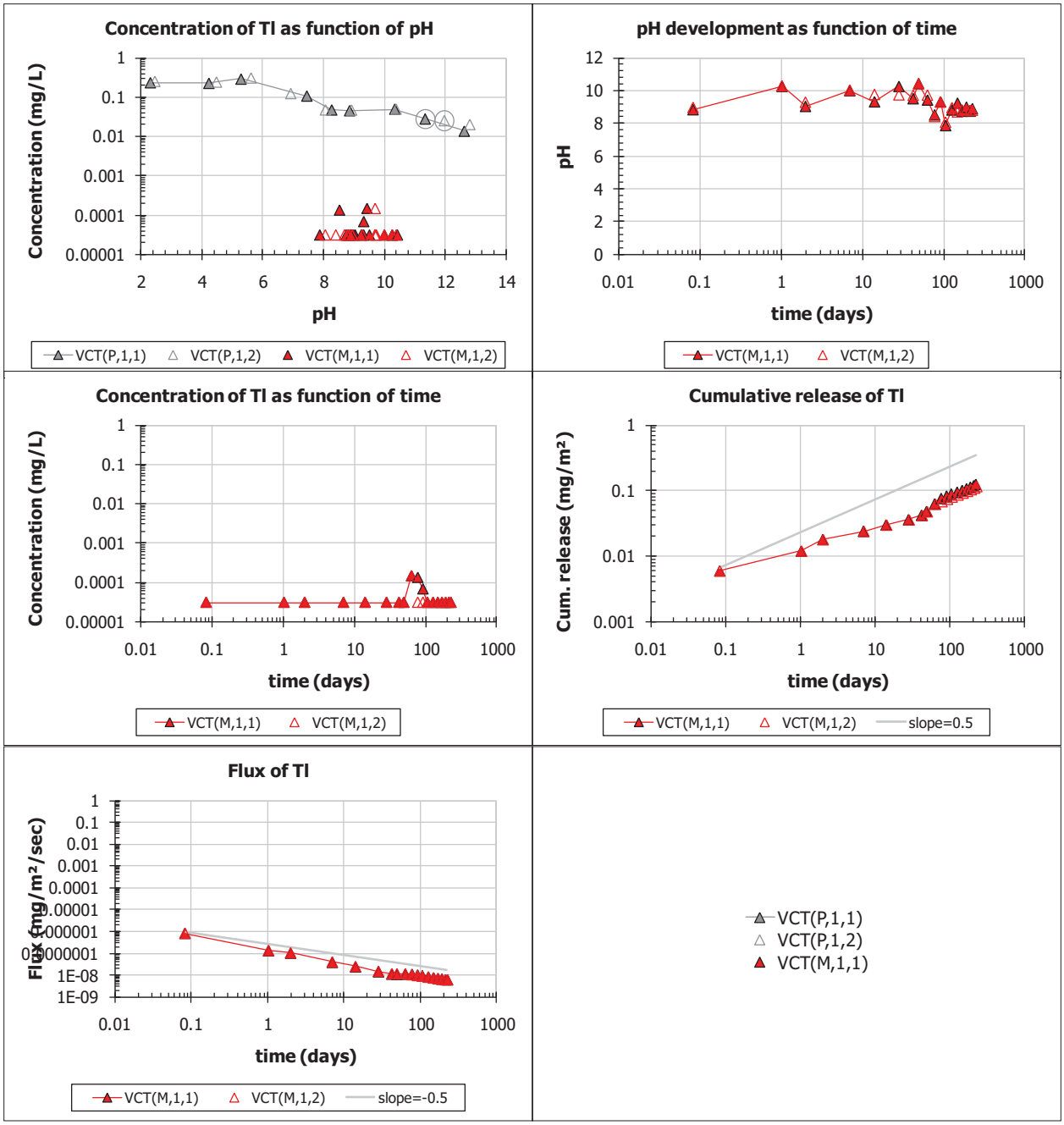
Concentration of Tl as function of pH
Concentration (mg/L)
pH
VCT(P,1,1)
VCT(P,1,2)
VCT(M,1,1)
VCT(M,1,2)
pH development as function of time
pH
time (days)
VCT(M,1,1)
VCT(M,1,2)
Concentration of Tl as function of time
Concentration (mg/L)
time (days)
VCT(M,1,1)
VCT(M,1,2)
Cumulative release of Tl
Cum. release (mg/m²)
time (days)
VCT(M,1,1)
VCT(M,1,2)
slope=0.5
Flux of Tl
Flux (mg/m²/sec)
time (days)
VCT(M,1,1)
VCT(M,1,2)
slope=-0.5
VCT(P,1,1)
VCT(P,1,2)
VCT(M,1,1)

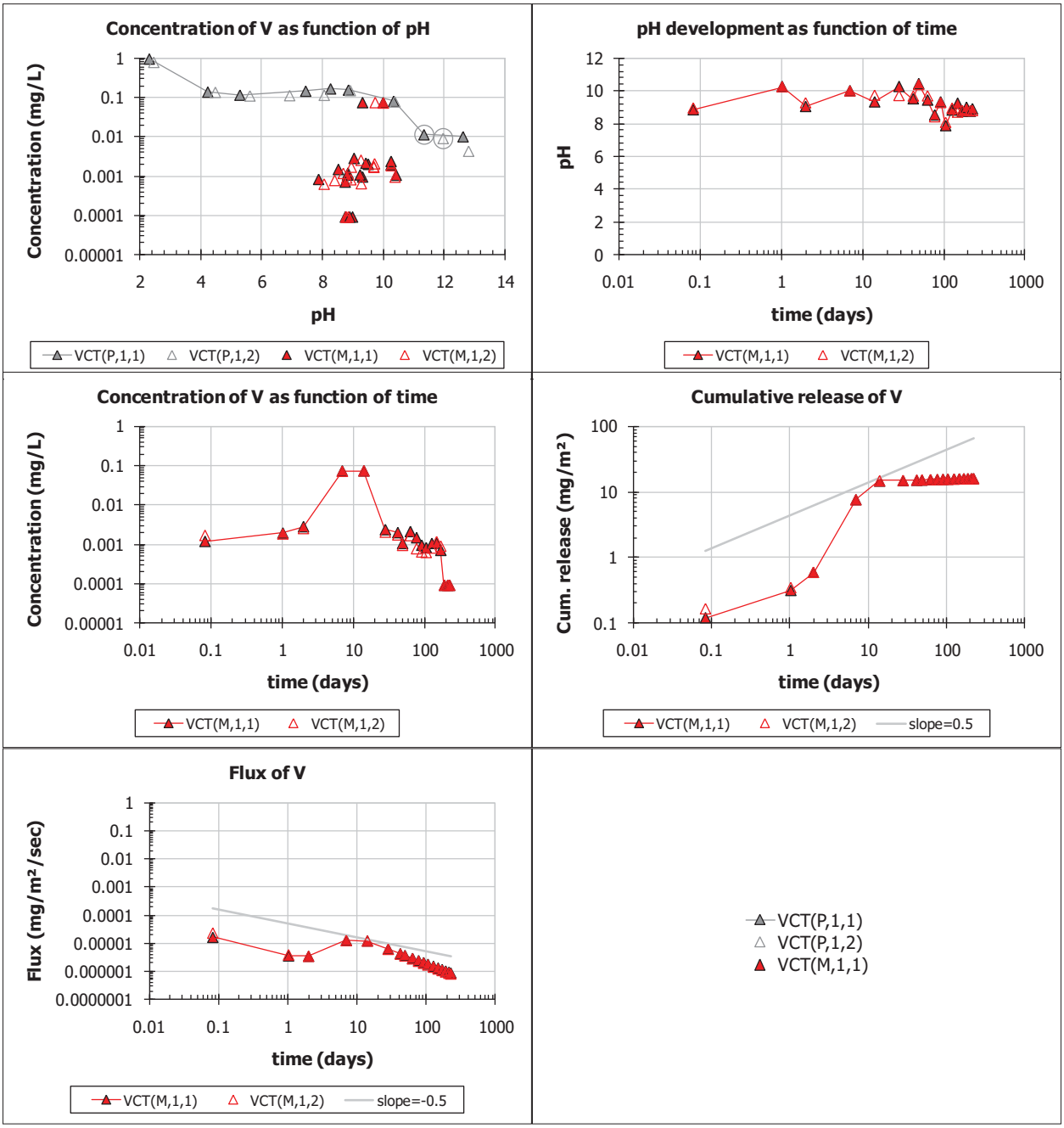
Concentration of V as function of pH
Concentration (mg/L)
pH
VCT(P,1,1)
VCT(P,1,2)
VCT(M,1,1)
VCT(M,1,2)
pH development as function of time
pH
time (days)
VCT(M,1,1)
VCT(M,1,2)
Concentration of V as function of time
Concentration (mg/L)
time (days)
VCT(M,1,1)
VCT(M,1,2)
Cumulative release of V
Cum. release (mg/m²)
time (days)
VCT(M,1,1)
VCT(M,1,2)
slope=0.5
Flux of V
Flux (mg/m²/sec)
time (days)
VCT(M,1,1)
VCT(M,1,2)
slope=-0.5
VCT(P,1,1)
VCT(P,1,2)
VCT(M,1,1)

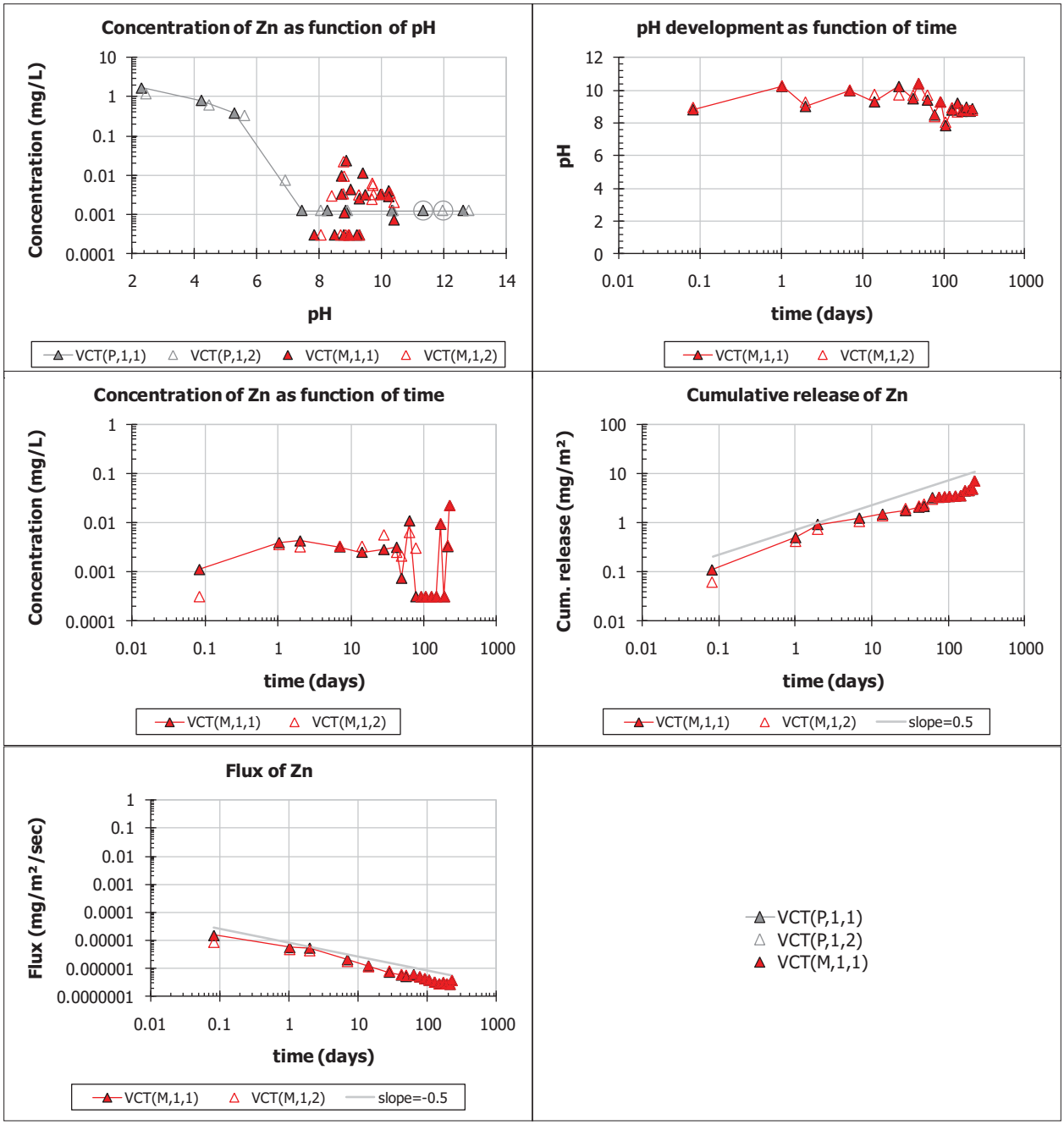
Concentration of Zn as function of pH
Concentration (mg/L)
pH
VCT(P,1,1)
VCT(P,1,2)
VCT(M,1,1)
VCT(M,1,2)
pH development as function of time
pH
time (days)
VCT(M,1,1)
VCT(M,1,2)
Concentration of Zn as function of time
Concentration (mg/L)
time (days)
VCT(M,1,1)
VCT(M,1,2)
Cumulative release of Zn
Cum. release (mg/m²)
time (days)
VCT(M,1,1)
VCT(M,1,2)
slope=0.5
Flux of Zn
Flux (mg/m²/sec)
time (days)
VCT(M,1,1)
VCT(M,1,2)
slope=-0.5
VCT(P,1,1)
VCT(P,1,2)
VCT(M,1,1)

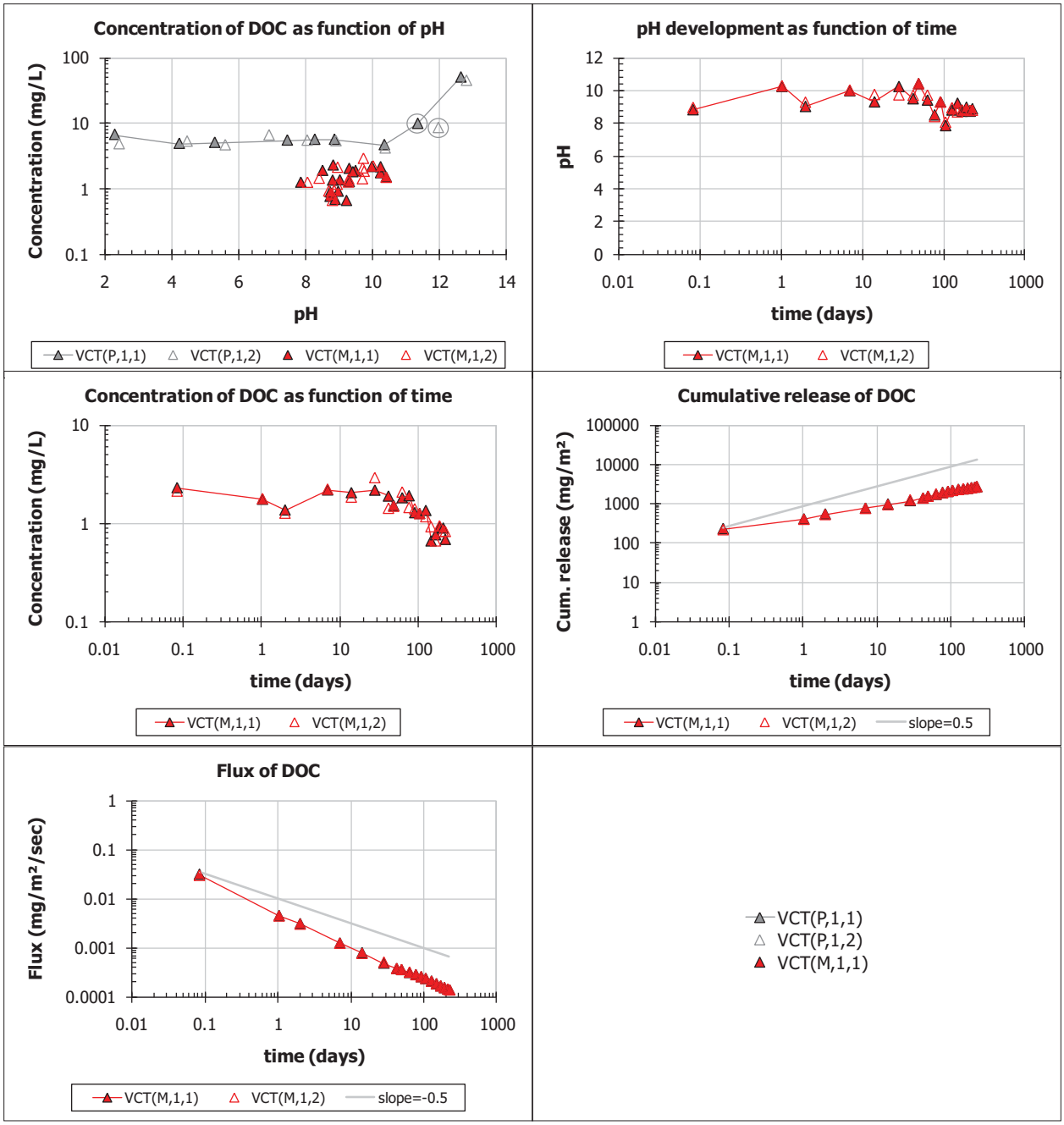
Concentration of DOC as function of pH
Concentration (mg/L)
pH
VCT(P,1,1)
VCT(P,1,2)
VCT(M,1,1)
VCT(M,1,2)
pH development as function of time
pH
time (days)
VCT(M,1,1)
VCT(M,1,2)
Concentration of DOC as function of time
Concentration (mg/L)
time (days)
VCT(M,1,1)
VCT(M,1,2)
Cumulative release of DOC
Cum. release (mg/m²)
time (days)
VCT(M,1,1)
VCT(M,1,2)
slope=0.5
Flux of DOC
Flux (mg/m²/sec)
time (days)
VCT(M,1,1)
VCT(M,1,2)
slope=-0.5
VCT(P,1,1)
VCT(P,1,2)
VCT(M,1,1)

6.6.1.1 Method 1313 QAQC Results for BFS

QA-QC Spreadsheet SR2:

Al	Sample	Dilution	Sample Conc. µg/L	Qualifier	Internal Review	ICP-MS Conc. µg/L	RSD %	MDL µg/L	ML µg/L	Spike Sol'n Conc. µg/L	Spike Sol'n Volume µL	Spike Conc. µg/L	Spike Recovery %	Instrument	Date/Time	Filename
Al	1313-BFS-0001-T01-A	1	2.94E+03			2.94E+03	4.2E-01	1.0E+00	3.2E+00				---	VU ICP-OES	2/19/10 2:15 PM	C:\...\ICP-OES cbp-1313-bfs.txt
Al	1313-BFS-0002-T02-A	1	5.30E+02			5.30E+02	3.2E-01	1.0E+00	3.2E+00				---	VU ICP-OES	2/19/10 2:17 PM	C:\...\ICP-OES cbp-1313-bfs.txt
Al	1313-BFS-0003-T03-A	1	5.53E+01			5.53E+01	1.2E+01	1.0E+00	3.2E+00				---	VU ICP-OES	2/19/10 2:19 PM	C:\...\ICP-OES cbp-1313-bfs.txt
Al	1313-BFS-0004-T04-A	1	5.00E-01	U		5.00E-01	8.9E+02	1.0E+00	3.2E+00				---	VU ICP-OES	2/19/10 2:20 PM	C:\...\ICP-OES cbp-1313-bfs.txt
Al	1313-BFS-0005-T05-A	1	5.00E-01	U		5.00E-01	6.9E+01	1.0E+00	3.2E+00				---	VU ICP-OES	2/19/10 2:22 PM	C:\...\ICP-OES cbp-1313-bfs.txt
Al	1313-BFS-0006-T06-A	1	3.79E+04			3.79E+04	8.1E-01	1.0E+00	3.2E+00				---	VU ICP-OES	2/19/10 2:24 PM	C:\...\ICP-OES cbp-1313-bfs.txt
Al	1313-BFS-0007-T07-A				no sample											
Al	1313-BFS-0008-T08-A				no sample											
Al	1313-BFS-0009-T09-A				no sample											
Al	1313-BFS-0001-T01-B	1	3.55E+03			3.55E+03	8.7E-01	1.0E+00	3.2E+00				---	VU ICP-OES	2/19/10 2:35 PM	
Al	1313-BFS-0002-T02-B	1	4.86E+02			4.86E+02	1.9E+00	1.0E+00	3.2E+00				---	VU ICP-OES	2/19/10 2:37 PM	C:\...\ICP-OES cbp-1313-bfs.txt
Al	1313-BFS-0003-T03-B	1	5.67E+01			5.67E+01	9.5E+00	1.0E+00	3.2E+00				---	VU ICP-OES	2/19/10 2:38 PM	C:\...\ICP-OES cbp-1313-bfs.txt
Al	1313-BFS-0004-T04-B	1	5.00E-01	U		5.00E-01	5.3E+01	1.0E+00	3.2E+00					VU ICP-OES	2/19/10 2:40 PM	C:\...\ICP-OES cbp-1313-bfs.txt
Al	1313-BFS-0005-T05-B	1	1.92E+01			1.92E+01	1.7E+02	1.0E+00	3.2E+00					VU ICP-OES	2/19/10 2:42 PM	C:\...\ICP-OES cbp-1313-bfs.txt
Al	1313-BFS-0006-T06-B	1	5.00E-01	U		5.00E-01	1.2E+01	1.0E+00	3.2E+00					VU ICP-OES	2/19/10 2:43 PM	C:\...\ICP-OES cbp-1313-bfs.txt
Al	1313-BFS-0007-T07-B				no sample											
Al	1313-BFS-0008-T08-B				no sample											
Al	1313-BFS-0009-T09-B				no sample											

Sb	Sample	Dilution	Sample Conc. µg/L	Qualifier	Internal Review	ICP-MS Conc. µg/L	RSD %	MDL µg/L	ML µg/L	Spike Sol'n Conc. µg/L	Spike Sol'n Volume µL	Spike Conc. µg/L	Spike Recovery %	Instrument	Date/Time	Filename
Sb	1313-BFS-0001-T01-A	10	6.30E-02	E		6.30E-03	4.3E+01	5.0E-03	1.0E-02				---	VU ICP-MS	3/8/10 1:28 PM	Z:\ReportOutput\cbp-1313-bfs.rep
Sb	1313-BFS-0002-T02-A	10	6.20E-02	E		6.20E-03	3.9E+01	5.0E-03	1.0E-02				---	VU ICP-MS	3/8/10 1:34 PM	Z:\ReportOutput\cbp-1313-bfs.rep
Sb	1313-BFS-0003-T03-A	10	5.83E-01			5.83E-02	8.1E+00	5.0E-03	1.0E-02	10	25	2.38E+02	95%	VU ICP-MS	3/8/10 1:39 PM	Z:\ReportOutput\cbp-1313-bfs.rep
Sb	1313-BFS-0004-T04-A	10	1.03E-01			1.03E-02	4.2E+01	5.0E-03	1.0E-02				---	VU ICP-MS	3/8/10 1:45 PM	Z:\ReportOutput\cbp-1313-bfs.rep
Sb	1313-BFS-0005-T05-A	10	1.05E-01			1.05E-02	3.8E+01	5.0E-03	1.0E-02				---	VU ICP-MS	3/8/10 1:51 PM	Z:\ReportOutput\cbp-1313-bfs.rep
Sb	1313-BFS-0006-T06-A	10	1.04E-01			1.04E-02	2.4E+01	5.0E-03	1.0E-02				---	VU ICP-MS	3/8/10 1:56 PM	Z:\ReportOutput\cbp-1313-bfs.rep
Sb	1313-BFS-0007-T07-A				no sample											
Sb	1313-BFS-0008-T08-A				no sample											
Sb	1313-BFS-0009-T09-A				no sample											
Sb	1313-BFS-0001-T01-B	10	2.50E-03	U		2.50E-04	1.2E+02	5.0E-03	1.0E-02				---	VU ICP-MS	3/8/10 2:02 PM	Z:\ReportOutput\cbp-1313-bfs.rep
Sb	1313-BFS-0002-T02-B	10	8.07E-02	E		8.07E-03	8.6E+01	5.0E-03	1.0E-02				---	VU ICP-MS	3/8/10 2:08 PM	Z:\ReportOutput\cbp-1313-bfs.rep
Sb	1313-BFS-0003-T03-B	10	6.37E-01			6.37E-02	4.2E+00	5.0E-03	1.0E-02				---	VU ICP-MS	3/8/10 2:13 PM	Z:\ReportOutput\cbp-1313-bfs.rep
Sb	1313-BFS-0004-T04-B	10	1.68E-01			1.68E-02	1.6E+01	5.0E-03	1.0E-02					VU ICP-MS	3/8/10 2:19 PM	Z:\ReportOutput\cbp-1313-bfs.rep
Sb	1313-BFS-0005-T05-B	10	1.39E-01			1.39E-02	2.3E+01	5.0E-03	1.0E-02					VU ICP-MS	3/8/10 2:25 PM	Z:\ReportOutput\cbp-1313-bfs.rep
Sb	1313-BFS-0006-T06-B	10	2.28E-01			2.28E-02	3.0E+01	5.0E-03	1.0E-02					VU ICP-MS	3/8/10 2:31 PM	Z:\ReportOutput\cbp-1313-bfs.rep
Sb	1313-BFS-0007-T07-B				no sample											
Sb	1313-BFS-0008-T08-B				no sample											
Sb	1313-BFS-0009-T09-B				no sample											

As	Sample	Dilution	Sample Conc. µg/L	Qualifier	Internal Review	ICP-MS Conc. µg/L	RSD %	MDL µg/L	ML µg/L	Spike Sol'n Conc. µg/L	Spike Sol'n Volume µL	Spike Conc. µg/L	Spike Recovery %	Instrument	Date/Time	Filename
As	1313-BFS-0001-T01-A	1	7.50E+00	U		7.50E+00	1.6E+02	1.5E+01	4.8E+01				---	VU ICP-OES	2/19/10 2:15 PM	C:\...\ICP-OES cbp-1313-bfs.txt
As	1313-BFS-0002-T02-A	1	7.50E+00	U		7.50E+00	5.0E+01	1.5E+01	4.8E+01				---	VU ICP-OES	2/19/10 2:17 PM	C:\...\ICP-OES cbp-1313-bfs.txt
As	1313-BFS-0003-T03-A	1	7.50E+00	U		7.50E+00	6.2E+02	1.5E+01	4.8E+01				---	VU ICP-OES	2/19/10 2:19 PM	C:\...\ICP-OES cbp-1313-bfs.txt
As	1313-BFS-0004-T04-A	1	7.50E+00	U		7.50E+00	2.1E+02	1.5E+01	4.8E+01				---	VU ICP-OES	2/19/10 2:20 PM	C:\...\ICP-OES cbp-1313-bfs.txt
As	1313-BFS-0005-T05-A	1	7.50E+00	U		7.50E+00	2.3E+02	1.5E+01	4.8E+01				---	VU ICP-OES	2/19/10 2:22 PM	C:\...\ICP-OES cbp-1313-bfs.txt
As	1313-BFS-0006-T06-A	1	2.23E+01	E		2.23E+01	3.8E+01	1.5E+01	4.8E+01				---	VU ICP-OES	2/19/10 2:24 PM	C:\...\ICP-OES cbp-1313-bfs.txt
As	1313-BFS-0007-T07-A				no sample											
As	1313-BFS-0008-T08-A				no sample											
As	1313-BFS-0009-T09-A				no sample											
As	1313-BFS-0001-T01-B	1	7.50E+00	U		7.50E+00	5.7E+01	1.5E+01	4.8E+01				---	VU ICP-OES	2/19/10 2:35 PM	C:\...\ICP-OES cbp-1313-bfs.txt
As	1313-BFS-0002-T02-B	1	7.50E+00	U		7.50E+00	1.8E+01	1.5E+01	4.8E+01				---	VU ICP-OES	2/19/10 2:37 PM	C:\...\ICP-OES cbp-1313-bfs.txt
As	1313-BFS-0003-T03-B	1	7.50E+00	U		7.50E+00	5.8E+02	1.5E+01	4.8E+01				---	VU ICP-OES	2/19/10 2:38 PM	C:\...\ICP-OES cbp-1313-bfs.txt
As	1313-BFS-0004-T04-B	1	7.50E+00	U		7.50E+00	8.0E+01	1.5E+01	4.8E+01					VU ICP-OES	2/19/10 2:40 PM	C:\...\ICP-OES cbp-1313-bfs.txt
As	1313-BFS-0005-T05-B	1	7.50E+00	U		7.50E+00	5.9E+00	1.5E+01	4.8E+01					VU ICP-OES	2/19/10 2:42 PM	C:\...\ICP-OES cbp-1313-bfs.txt
As	1313-BFS-0006-T06-B	1	7.50E+00	U		7.50E+00	8.2E+01	1.5E+01	4.8E+01					VU ICP-OES	2/19/10 2:43 PM	C:\...\ICP-OES cbp-1313-bfs.txt
As	1313-BFS-0007-T07-B				no sample											
As	1313-BFS-0008-T08-B				no sample											
As	1313-BFS-0009-T09-B				no sample											

B	Sample	Dilution	Sample Conc. µg/L	Qualifier	Internal Review	ICP-MS Conc. µg/L	RSD %	MDL µg/L	ML µg/L	Spike Sol'n Conc. µg/L	Spike Sol'n Volume µL	Spike Conc. µg/L	Spike Recovery %	Instrument	Date/Time	Filename
B	1313-BFS-0001-T01-A	1	2.62E+02			2.62E+02	3.5E-01	1.0E+00	3.2E+00				---	VU ICP-OES	2/19/10 2:15 PM	C:\...\ICP-OES cbp-1313-bfs.txt
B	1313-BFS-0002-T02-A	1	6.52E+01			6.52E+01	8.4E-01	1.0E+00	3.2E+00				---	VU ICP-OES	2/19/10 2:17 PM	C:\...\ICP-OES cbp-1313-bfs.txt
B	1313-BFS-0003-T03-A	1	1.52E+02			1.52E+02	1.2E+01	1.0E+00	3.2E+00				---	VU ICP-OES	2/19/10 2:19 PM	C:\...\ICP-OES cbp-1313-bfs.txt
B	1313-BFS-0004-T04-A	1	2.19E+02			2.19E+02	2.1E-01	1.0E+00	3.2E+00				---	VU ICP-OES	2/19/10 2:20 PM	C:\...\ICP-OES cbp-1313-bfs.txt
B	1313-BFS-0005-T05-A	1	1.03E+02			1.03E+02	3.3E+00	1.0E+00	3.2E+00				---	VU ICP-OES	2/19/10 2:22 PM	C:\...\ICP-OES cbp-1313-bfs.txt
B	1313-BFS-0006-T06-A	1	5.07E+02			5.07E+02	6.8E-01	1.0E+00	3.2E+00				---	VU ICP-OES	2/19/10 2:24 PM	C:\...\ICP-OES cbp-1313-bfs.txt
B	1313-BFS-0007-T07-A				no sample											
B	1313-BFS-0008-T08-A				no sample											
B	1313-BFS-0009-T09-A				no sample											
B	1313-BFS-0001-T01-B	1	2.49E+02			2.49E+02	1.4E+00	1.0E+00	3.2E+00				---	VU ICP-OES	2/19/10 2:35 PM	C:\...\ICP-OES cbp-1313-bfs.txt
B	1313-BFS-0002-T02-B	1	6.89E+01			6.89E+01	7.4E-01	1.0E+00	3.2E+00				---	VU ICP-OES	2/19/10 2:37 PM	C:\...\ICP-OES cbp-1313-bfs.txt
B	1313-BFS-0003-T03-B	1	1.62E+02			1.62E+02	7.4E-01	1.0E+00	3.2E+00				---	VU ICP-OES	2/19/10 2:38 PM	C:\...\ICP-OES cbp-1313-bfs.txt
B	1313-BFS-0004-T04-B	1	2.61E+01			2.61E+01	1.7E+01	1.0E+00	3.2E+00					VU ICP-OES	2/19/10 2:40 PM	C:\...\ICP-OES cbp-1313-bfs.txt
B	1313-BFS-0005-T05-B	1	5.79E+02			5.79E+02	2.9E-01	1.0E+00	3.2E+00					VU ICP-OES	2/19/10 2:42 PM	C:\...\ICP-OES cbp-1313-bfs.txt
B	1313-BFS-0006-T06-B	1	1.31E+02			1.31E+02	1.9E+00	1.0E+00	3.2E+00					VU ICP-OES	2/19/10 2:43 PM	C:\...\ICP-OES cbp-1313-bfs.txt
B	1313-BFS-0007-T07-B				no sample											
B	1313-BFS-0008-T08-B				no sample											
B	1313-BFS-0009-T09-B				no sample											

Ba	Sample	Dilution	Sample Conc. µg/L	Qualifier	Internal Review	ICP-MS Conc. µg/L	RSD %	MDL µg/L	ML µg/L	Spike Sol'n Conc. µg/L	Spike Sol'n Volume µL	Spike Conc. µg/L	Spike Recovery %	Instrument	Date/Time	Filename
Ba	1313-BFS-0001-T01-A	1	1.28E+02			1.28E+02	1.3E-01	1.0E+00	3.2E+00				---	VU ICP-OES	2/19/10 2:15 PM	C:\...\ICP-OES cbp-1313-bfs.txt
Ba	1313-BFS-0002-T02-A	1	1.10E+02			1.10E+02	7.3E-01	1.0E+00	3.2E+00				---	VU ICP-OES	2/19/10 2:17 PM	C:\...\ICP-OES cbp-1313-bfs.txt
Ba	1313-BFS-0003-T03-A	1	9.00E+01			9.00E+01	1.3E+01	1.0E+00	3.2E+00				---	VU ICP-OES	2/19/10 2:19 PM	C:\...\ICP-OES cbp-1313-bfs.txt
Ba	1313-BFS-0004-T04-A	1	1.77E+03			1.77E+03	7.5E-01	1.0E+00	3.2E+00				---	VU ICP-OES	2/19/10 2:20 PM	C:\...\ICP-OES cbp-1313-bfs.txt
Ba	1313-BFS-0005-T05-A	1	2.20E+03			2.20E+03	2.2E+00	1.0E+00	3.2E+00				---	VU ICP-OES	2/19/10 2:22 PM	C:\...\ICP-OES cbp-1313-bfs.txt
Ba	1313-BFS-0006-T06-A	1	4.28E+03			4.28E+03	8.1E-01	1.0E+00	3.2E+00				---	VU ICP-OES	2/19/10 2:24 PM	C:\...\ICP-OES cbp-1313-bfs.txt
Ba	1313-BFS-0007-T07-A				no sample											
Ba	1313-BFS-0008-T08-A				no sample											
Ba	1313-BFS-0009-T09-A				no sample											
Ba	1313-BFS-0001-T01-B	1	1.23E+02			1.23E+02	1.1E+00	1.0E+00	3.2E+00				---	VU ICP-OES	2/19/10 2:35 PM	C:\...\ICP-OES cbp-1313-bfs.txt
Ba	1313-BFS-0002-T02-B	1	9.19E+01			9.19E+01	4.1E-01	1.0E+00	3.2E+00				---	VU ICP-OES	2/19/10 2:37 PM	C:\...\ICP-OES cbp-1313-bfs.txt
Ba	1313-BFS-0003-T03-B	1	9.54E+01			9.54E+01	4.5E-01	1.0E+00	3.2E+00				---	VU ICP-OES	2/19/10 2:38 PM	C:\...\ICP-OES cbp-1313-bfs.txt
Ba	1313-BFS-0004-T04-B	1	1.12E+02			1.12E+02	2.8E+00	1.0E+00	3.2E+00					VU ICP-OES	2/19/10 2:40 PM	C:\...\ICP-OES cbp-1313-bfs.txt
Ba	1313-BFS-0005-T05-B	1	5.01E+03			5.01E+03	1.2E-01	1.0E+00	3.2E+00					VU ICP-OES	2/19/10 2:42 PM	C:\...\ICP-OES cbp-1313-bfs.txt
Ba	1313-BFS-0006-T06-B	1	1.92E+03			1.92E+03	7.7E-01	1.0E+00	3.2E+00					VU ICP-OES	2/19/10 2:43 PM	C:\...\ICP-OES cbp-1313-bfs.txt
Ba	1313-BFS-0007-T07-B				no sample											
Ba	1313-BFS-0008-T08-B				no sample											
Ba	1313-BFS-0009-T09-B				no sample											

Be	Sample	Dilution	Sample Conc. µg/L	Qualifier	Internal Review	ICP-MS Conc. µg/L	RSD %	MDL µg/L	ML µg/L	Spike Sol'n Conc. µg/L	Spike Sol'n Volume µL	Spike Conc. µg/L	Spike Recovery %	Instrument	Date/Time	Filename
Be	1313-BFS-0001-T01-A	10	1.77E+00			1.77E-01	5.1E+01	3.7E-02	1.2E-01				---	VU ICP-MS	3/8/10 1:28 PM	Z:\ReportOutput\cbp-1313-bfs.rep
Be	1313-BFS-0002-T02-A	10	1.40E+00			1.40E-01	5.7E+01	3.7E-02	1.2E-01				---	VU ICP-MS	3/8/10 1:34 PM	Z:\ReportOutput\cbp-1313-bfs.rep
Be	1313-BFS-0003-T03-A	10	1.28E+00			1.28E-01	4.1E+01	3.7E-02	1.2E-01	10	25	2.52E+02	100%	VU ICP-MS	3/8/10 1:39 PM	Z:\ReportOutput\cbp-1313-bfs.rep
Be	1313-BFS-0004-T04-A	10	1.85E-02	U		1.85E-03	3.7E+01	3.7E-02	1.2E-01				---	VU ICP-MS	3/8/10 1:45 PM	Z:\ReportOutput\cbp-1313-bfs.rep
Be	1313-BFS-0005-T05-A	10	1.12E+00	E		1.12E-01	2.8E+01	3.7E-02	1.2E-01				---	VU ICP-MS	3/8/10 1:51 PM	Z:\ReportOutput\cbp-1313-bfs.rep
Be	1313-BFS-0006-T06-A	10	3.11E+02			3.11E+01	8.0E-01	3.7E-02	1.2E-01				---	VU ICP-MS	3/8/10 1:56 PM	Z:\ReportOutput\cbp-1313-bfs.rep
Be	1313-BFS-0007-T07-A				no sample											
Be	1313-BFS-0008-T08-A				no sample											
Be	1313-BFS-0009-T09-A				no sample											
Be	1313-BFS-0001-T01-B	10	1.56E+00			1.56E-01	3.1E+01	3.7E-02	1.2E-01				---	VU ICP-MS	3/8/10 2:02 PM	Z:\ReportOutput\cbp-1313-bfs.rep
Be	1313-BFS-0002-T02-B	10	9.67E-01	E		9.67E-02	4.8E+01	3.7E-02	1.2E-01				---	VU ICP-MS	3/8/10 2:08 PM	Z:\ReportOutput\cbp-1313-bfs.rep
Be	1313-BFS-0003-T03-B	10	1.68E+00			1.68E-01	3.7E+01	3.7E-02	1.2E-01				---	VU ICP-MS	3/8/10 2:13 PM	Z:\ReportOutput\cbp-1313-bfs.rep
Be	1313-BFS-0004-T04-B	10	2.84E+00			2.84E-01	3.0E+01	3.7E-02	1.2E-01					VU ICP-MS	3/8/10 2:19 PM	Z:\ReportOutput\cbp-1313-bfs.rep
Be	1313-BFS-0005-T05-B	10	2.06E+00			2.06E-01	2.3E+01	3.7E-02	1.2E-01					VU ICP-MS	3/8/10 2:25 PM	Z:\ReportOutput\cbp-1313-bfs.rep
Be	1313-BFS-0006-T06-B	10	1.74E+00			1.74E-01	1.5E+01	3.7E-02	1.2E-01					VU ICP-MS	3/8/10 2:31 PM	Z:\ReportOutput\cbp-1313-bfs.rep
Be	1313-BFS-0007-T07-B				no sample											
Be	1313-BFS-0008-T08-B				no sample											
Be	1313-BFS-0009-T09-B				no sample											

Cd	Sample	Dilution	Sample Conc. µg/L	Qualifier	Internal Review	ICP-MS Conc. µg/L	RSD %	MDL µg/L	ML µg/L	Spike Sol'n Conc. µg/L	Spike Sol'n Volume µL	Spike Conc. µg/L	Spike Recovery %	Instrument	Date/Time	Filename
Cd	1313-BFS-0001-T01-A	10	4.13E-01			4.13E-02	4.5E+01	6.0E-03	2.0E-02				---	VU ICP-MS	3/8/10 1:28 PM	Z:\ReportOutput\cbp-1313-bfs.rep
Cd	1313-BFS-0002-T02-A	10	3.00E-03	U		3.00E-04	1.9E+02	6.0E-03	2.0E-02				---	VU ICP-MS	3/8/10 1:34 PM	Z:\ReportOutput\cbp-1313-bfs.rep
Cd	1313-BFS-0003-T03-A	10	3.00E-03	U		3.00E-04	7.5E+01	6.0E-03	2.0E-02	10	25	2.25E+02	90%	VU ICP-MS	3/8/10 1:39 PM	Z:\ReportOutput\cbp-1313-bfs.rep
Cd	1313-BFS-0004-T04-A	10	3.00E-03	U		3.00E-04	5.1E+01	6.0E-03	2.0E-02				---	VU ICP-MS	3/8/10 1:45 PM	Z:\ReportOutput\cbp-1313-bfs.rep
Cd	1313-BFS-0005-T05-A	10	3.00E-03	U		3.00E-04	1.7E+01	6.0E-03	2.0E-02				---	VU ICP-MS	3/8/10 1:51 PM	Z:\ReportOutput\cbp-1313-bfs.rep
Cd	1313-BFS-0006-T06-A	10	3.00E-03	U		3.00E-04	5.4E+01	6.0E-03	2.0E-02				---	VU ICP-MS	3/8/10 1:56 PM	Z:\ReportOutput\cbp-1313-bfs.rep
Cd	1313-BFS-0007-T07-A				no sample											
Cd	1313-BFS-0008-T08-A				no sample											
Cd	1313-BFS-0009-T09-A				no sample											
Cd	1313-BFS-0001-T01-B	10	3.00E-03	U		3.00E-04	1.3E+02	6.0E-03	2.0E-02				---	VU ICP-MS	3/8/10 2:02 PM	Z:\ReportOutput\cbp-1313-bfs.rep
Cd	1313-BFS-0002-T02-B	10	3.00E-03	U		3.00E-04	3.9E+00	6.0E-03	2.0E-02				---	VU ICP-MS	3/8/10 2:08 PM	Z:\ReportOutput\cbp-1313-bfs.rep
Cd	1313-BFS-0003-T03-B	10	3.00E-03	U		3.00E-04	1.9E+01	6.0E-03	2.0E-02				---	VU ICP-MS	3/8/10 2:13 PM	Z:\ReportOutput\cbp-1313-bfs.rep
Cd	1313-BFS-0004-T04-B	10	3.00E-03	U		3.00E-04	4.7E+01	6.0E-03	2.0E-02					VU ICP-MS	3/8/10 2:19 PM	Z:\ReportOutput\cbp-1313-bfs.rep
Cd	1313-BFS-0005-T05-B	10	3.00E-03	U		3.00E-04	6.5E+01	6.0E-03	2.0E-02					VU ICP-MS	3/8/10 2:25 PM	Z:\ReportOutput\cbp-1313-bfs.rep
Cd	1313-BFS-0006-T06-B	10	3.00E-03	U		3.00E-04	1.3E+02	6.0E-03	2.0E-02					VU ICP-MS	3/8/10 2:31 PM	Z:\ReportOutput\cbp-1313-bfs.rep
Cd	1313-BFS-0007-T07-B				no sample											
Cd	1313-BFS-0008-T08-B				no sample											
Cd	1313-BFS-0009-T09-B				no sample											

Ca	Sample	Dilution	Sample Conc. µg/L	Qualifier	Internal Review	ICP-MS Conc. µg/L	RSD %	MDL µg/L	ML µg/L	Spike Sol'n Conc. µg/L	Spike Sol'n Volume µL	Spike Conc. µg/L	Spike Recovery %	Instrument	Date/Time	Filename
Ca	1313-BFS-0001-T01-A	1	1.26E+04			1.26E+04	2.7E-01	3.5E+00	1.1E+01				---	VU ICP-OES	2/19/10 2:15 PM	C:\...\ICP-OES cbp-1313-bfs.txt
Ca	1313-BFS-0002-T02-A	1	1.60E+05			1.60E+05	3.0E-01	3.5E+00	1.1E+01				---	VU ICP-OES	2/19/10 2:17 PM	C:\...\ICP-OES cbp-1313-bfs.txt
Ca	1313-BFS-0003-T03-A	1	6.85E+05			6.85E+05	8.0E+00	3.5E+00	1.1E+01				---	VU ICP-OES	2/19/10 2:19 PM	C:\...\ICP-OES cbp-1313-bfs.txt
Ca	1313-BFS-0004-T04-A	1	2.74E+06			2.74E+06	6.2E-01	3.5E+00	1.1E+01				---	VU ICP-OES	2/19/10 2:20 PM	C:\...\ICP-OES cbp-1313-bfs.txt
Ca	1313-BFS-0005-T05-A	1	2.21E+06			2.21E+06	2.4E+00	3.5E+00	1.1E+01				---	VU ICP-OES	2/19/10 2:22 PM	C:\...\ICP-OES cbp-1313-bfs.txt
Ca	1313-BFS-0006-T06-A	1	3.03E+06			3.03E+06	1.5E+00	3.5E+00	1.1E+01				---	VU ICP-OES	2/19/10 2:24 PM	C:\...\ICP-OES cbp-1313-bfs.txt
Ca	1313-BFS-0007-T07-A				no sample											
Ca	1313-BFS-0008-T08-A				no sample											
Ca	1313-BFS-0009-T09-A				no sample											
Ca	1313-BFS-0001-T01-B	1	1.28E+04			1.28E+04	8.6E-01	3.5E+00	1.1E+01				---	VU ICP-OES	2/19/10 2:35 PM	C:\...\ICP-OES cbp-1313-bfs.txt
Ca	1313-BFS-0002-T02-B	1	1.53E+05			1.53E+05	1.1E+00	3.5E+00	1.1E+01				---	VU ICP-OES	2/19/10 2:37 PM	C:\...\ICP-OES cbp-1313-bfs.txt
Ca	1313-BFS-0003-T03-B	1	7.19E+05			7.19E+05	7.1E-01	3.5E+00	1.1E+01				---	VU ICP-OES	2/19/10 2:38 PM	C:\...\ICP-OES cbp-1313-bfs.txt
Ca	1313-BFS-0004-T04-B	1	2.34E+05			2.34E+05	1.1E+01	3.5E+00	1.1E+01					VU ICP-OES	2/19/10 2:40 PM	C:\...\ICP-OES cbp-1313-bfs.txt
Ca	1313-BFS-0005-T05-B	1	6.33E+06			6.33E+06	9.8E-01	3.5E+00	1.1E+01					VU ICP-OES	2/19/10 2:42 PM	C:\...\ICP-OES cbp-1313-bfs.txt
Ca	1313-BFS-0006-T06-B	1	1.86E+06			1.86E+06	8.1E-01	3.5E+00	1.1E+01					VU ICP-OES	2/19/10 2:43 PM	C:\...\ICP-OES cbp-1313-bfs.txt
Ca	1313-BFS-0007-T07-B				no sample											
Ca	1313-BFS-0008-T08-B				no sample											
Ca	1313-BFS-0009-T09-B				no sample											

Cs	Sample	Dilution	Sample Conc. µg/L	Qualifier	Internal Review	ICP-MS Conc. µg/L	RSD %	MDL µg/L	ML µg/L	Spike Sol'n Conc. µg/L	Spike Sol'n Volume µL	Spike Conc. µg/L	Spike Recovery %	Instrument	Date/Time	Filename
Cs	1313-BFS-0001-T01-A	10	4.97E+00			4.97E-01	2.7E+00	2.9E-02	9.0E-02				---	VU ICP-MS	3/8/10 1:28 PM	Z:\ReportOutput\cbp-1313-bfs.rep
Cs	1313-BFS-0002-T02-A	10	5.77E-01	E		5.77E-02	7.7E+00	2.9E-02	9.0E-02				---	VU ICP-MS	3/8/10 1:34 PM	Z:\ReportOutput\cbp-1313-bfs.rep
Cs	1313-BFS-0003-T03-A	10	1.45E-02	U		1.45E-03	1.4E+01	2.9E-02	9.0E-02	10	25	2.76E+02	110%	VU ICP-MS	3/8/10 1:39 PM	Z:\ReportOutput\cbp-1313-bfs.rep
Cs	1313-BFS-0004-T04-A	10	9.70E-01			9.70E-02	2.4E+00	2.9E-02	9.0E-02				---	VU ICP-MS	3/8/10 1:45 PM	Z:\ReportOutput\cbp-1313-bfs.rep
Cs	1313-BFS-0005-T05-A	10	1.67E+00			1.67E-01	3.0E+00	2.9E-02	9.0E-02				---	VU ICP-MS	3/8/10 1:51 PM	Z:\ReportOutput\cbp-1313-bfs.rep
Cs	1313-BFS-0006-T06-A	10	4.10E+00			4.10E-01	1.9E+00	2.9E-02	9.0E-02				---	VU ICP-MS	3/8/10 1:56 PM	Z:\ReportOutput\cbp-1313-bfs.rep
Cs	1313-BFS-0007-T07-A				no sample											
Cs	1313-BFS-0008-T08-A				no sample											
Cs	1313-BFS-0009-T09-A				no sample											
Cs	1313-BFS-0001-T01-B	10	3.87E+00			3.87E-01	3.1E+00	2.9E-02	9.0E-02				---	VU ICP-MS	3/8/10 2:02 PM	Z:\ReportOutput\cbp-1313-bfs.rep
Cs	1313-BFS-0002-T02-B	10	5.40E-01	E		5.40E-02	7.9E+00	2.9E-02	9.0E-02				---	VU ICP-MS	3/8/10 2:08 PM	Z:\ReportOutput\cbp-1313-bfs.rep
Cs	1313-BFS-0003-T03-B	10	1.45E-02	U		1.45E-03	2.2E+01	2.9E-02	9.0E-02				---	VU ICP-MS	3/8/10 2:13 PM	Z:\ReportOutput\cbp-1313-bfs.rep
Cs	1313-BFS-0004-T04-B	10	8.57E-01	E		8.57E-02	5.6E+00	2.9E-02	9.0E-02					VU ICP-MS	3/8/10 2:19 PM	Z:\ReportOutput\cbp-1313-bfs.rep
Cs	1313-BFS-0005-T05-B	10	1.06E+00			1.06E-01	7.8E+00	2.9E-02	9.0E-02					VU ICP-MS	3/8/10 2:25 PM	Z:\ReportOutput\cbp-1313-bfs.rep
Cs	1313-BFS-0006-T06-B	10	9.13E-01			9.13E-02	6.0E+00	2.9E-02	9.0E-02					VU ICP-MS	3/8/10 2:31 PM	Z:\ReportOutput\cbp-1313-bfs.rep
Cs	1313-BFS-0007-T07-B				no sample											
Cs	1313-BFS-0008-T08-B				no sample											
Cs	1313-BFS-0009-T09-B				no sample											

Cr	Sample	Dilution	Sample Conc. µg/L	Qualifier	Internal Review	ICP-MS Conc. µg/L	RSD %	MDL µg/L	ML µg/L	Spike Sol'n Conc. µg/L	Spike Sol'n Volume µL	Spike Conc. µg/L	Spike Recovery %	Instrument	Date/Time	Filename
Cr	1313-BFS-0001-T01-A	1	6.74E+00			6.74E+00	7.1E+00	1.0E+00	3.2E+00				---	VU ICP-OES	2/19/10 2:15 PM	C:\...\ICP-OES cbp-1313-bfs.txt
Cr	1313-BFS-0002-T02-A	1	6.13E+00			6.13E+00	4.6E+00	1.0E+00	3.2E+00				---	VU ICP-OES	2/19/10 2:17 PM	C:\...\ICP-OES cbp-1313-bfs.txt
Cr	1313-BFS-0003-T03-A	1	8.78E+00			8.78E+00	1.4E+01	1.0E+00	3.2E+00				---	VU ICP-OES	2/19/10 2:19 PM	C:\...\ICP-OES cbp-1313-bfs.txt
Cr	1313-BFS-0004-T04-A	1	5.00E-01	U		5.00E-01	6.6E+01	1.0E+00	3.2E+00				---	VU ICP-OES	2/19/10 2:20 PM	C:\...\ICP-OES cbp-1313-bfs.txt
Cr	1313-BFS-0005-T05-A	1	5.00E-01	U		5.00E-01	3.9E+01	1.0E+00	3.2E+00				---	VU ICP-OES	2/19/10 2:22 PM	C:\...\ICP-OES cbp-1313-bfs.txt
Cr	1313-BFS-0006-T06-A	1	2.58E+01			2.58E+01	2.9E+00	1.0E+00	3.2E+00				---	VU ICP-OES	2/19/10 2:24 PM	C:\...\ICP-OES cbp-1313-bfs.txt
Cr	1313-BFS-0007-T07-A				no sample											
Cr	1313-BFS-0008-T08-A				no sample											
Cr	1313-BFS-0009-T09-A				no sample											
Cr	1313-BFS-0001-T01-B	1	9.09E+00			9.09E+00	8.4E-01	1.0E+00	3.2E+00				---	VU ICP-OES	2/19/10 2:35 PM	C:\...\ICP-OES cbp-1313-bfs.txt
Cr	1313-BFS-0002-T02-B	1	6.41E+00			6.41E+00	2.7E+00	1.0E+00	3.2E+00				---	VU ICP-OES	2/19/10 2:37 PM	C:\...\ICP-OES cbp-1313-bfs.txt
Cr	1313-BFS-0003-T03-B	1	9.61E+00			9.61E+00	3.5E+00	1.0E+00	3.2E+00				---	VU ICP-OES	2/19/10 2:38 PM	C:\...\ICP-OES cbp-1313-bfs.txt
Cr	1313-BFS-0004-T04-B	1	5.00E-01	U		5.00E-01	9.2E+01	1.0E+00	3.2E+00					VU ICP-OES	2/19/10 2:40 PM	C:\...\ICP-OES cbp-1313-bfs.txt
Cr	1313-BFS-0005-T05-B	1	5.00E-01	U		5.00E-01	1.2E+03	1.0E+00	3.2E+00					VU ICP-OES	2/19/10 2:42 PM	C:\...\ICP-OES cbp-1313-bfs.txt
Cr	1313-BFS-0006-T06-B	1	5.00E-01	U		5.00E-01	2.2E+02	1.0E+00	3.2E+00					VU ICP-OES	2/19/10 2:43 PM	C:\...\ICP-OES cbp-1313-bfs.txt
Cr	1313-BFS-0007-T07-B				no sample											
Cr	1313-BFS-0008-T08-B				no sample											
Cr	1313-BFS-0009-T09-B				no sample											

Co	Sample	Dilution	Sample Conc. µg/L	Qualifier	Internal Review	ICP-MS Conc. µg/L	RSD %	MDL µg/L	ML µg/L	Spike Sol'n Conc. µg/L	Spike Sol'n Volume µL	Spike Conc. µg/L	Spike Recovery %	Instrument	Date/Time	Filename
Co	1313-BFS-0001-T01-A	10	1.90E-02	U		1.90E-03	2.6E+01	3.8E-02	1.2E-01				---	VU ICP-MS	3/8/10 1:28 PM	Z:\ReportOutput\cbp-1313-bfs.rep
Co	1313-BFS-0002-T02-A	10	1.90E-02	U		1.90E-03	4.8E+01	3.8E-02	1.2E-01				---	VU ICP-MS	3/8/10 1:34 PM	Z:\ReportOutput\cbp-1313-bfs.rep
Co	1313-BFS-0003-T03-A	10	1.89E+00			1.89E-01	7.5E+00	3.8E-02	1.2E-01	10	25	2.97E+02	118%	VU ICP-MS	3/8/10 1:39 PM	Z:\ReportOutput\cbp-1313-bfs.rep
Co	1313-BFS-0004-T04-A	10	5.63E+00			5.63E-01	8.4E+00	3.8E-02	1.2E-01				---	VU ICP-MS	3/8/10 1:45 PM	Z:\ReportOutput\cbp-1313-bfs.rep
Co	1313-BFS-0005-T05-A	10	1.85E+01			1.85E+00	5.4E+00	3.8E-02	1.2E-01				---	VU ICP-MS	3/8/10 1:51 PM	Z:\ReportOutput\cbp-1313-bfs.rep
Co	1313-BFS-0006-T06-A	10	2.87E+01			2.87E+00	3.9E+00	3.8E-02	1.2E-01				---	VU ICP-MS	3/8/10 1:56 PM	Z:\ReportOutput\cbp-1313-bfs.rep
Co	1313-BFS-0007-T07-A				no sample											
Co	1313-BFS-0008-T08-A				no sample											
Co	1313-BFS-0009-T09-A				no sample											
Co	1313-BFS-0001-T01-B	10	6.40E-01	E		6.40E-02	9.7E+00	3.8E-02	1.2E-01				---	VU ICP-MS	3/8/10 2:02 PM	Z:\ReportOutput\cbp-1313-bfs.rep
Co	1313-BFS-0002-T02-B	10	4.43E-01	E		4.43E-02	2.4E+01	3.8E-02	1.2E-01				---	VU ICP-MS	3/8/10 2:08 PM	Z:\ReportOutput\cbp-1313-bfs.rep
Co	1313-BFS-0003-T03-B	10	2.38E+00			2.38E-01	3.7E+00	3.8E-02	1.2E-01				---	VU ICP-MS	3/8/10 2:13 PM	Z:\ReportOutput\cbp-1313-bfs.rep
Co	1313-BFS-0004-T04-B	10	8.30E+00			8.30E-01	1.8E+00	3.8E-02	1.2E-01					VU ICP-MS	3/8/10 2:19 PM	Z:\ReportOutput\cbp-1313-bfs.rep
Co	1313-BFS-0005-T05-B	10	1.26E+01			1.26E+00	4.3E+00	3.8E-02	1.2E-01					VU ICP-MS	3/8/10 2:25 PM	Z:\ReportOutput\cbp-1313-bfs.rep
Co	1313-BFS-0006-T06-B	10	2.65E+01			2.65E+00	1.9E+00	3.8E-02	1.2E-01					VU ICP-MS	3/8/10 2:31 PM	Z:\ReportOutput\cbp-1313-bfs.rep
Co	1313-BFS-0007-T07-B				no sample											
Co	1313-BFS-0008-T08-B				no sample											
Co	1313-BFS-0009-T09-B				no sample											

Cu	Sample	Dilution	Sample Conc. µg/L	Qualifier	Internal Review	ICP-MS Conc. µg/L	RSD %	MDL µg/L	ML µg/L	Spike Sol'n Conc. µg/L	Spike Sol'n Volume µL	Spike Conc. µg/L	Spike Recovery %	Instrument	Date/Time	Filename
Cu	1313-BFS-0001-T01-A	1	2.05E+00	U		2.05E+00	3.8E+01	4.1E+00	1.3E+01				---	VU ICP-OES	2/19/10 2:15 PM	C:\...\ICP-OES cbp-1313-bfs.txt
Cu	1313-BFS-0002-T02-A	1	2.05E+00	U		2.05E+00	1.9E+02	4.1E+00	1.3E+01				---	VU ICP-OES	2/19/10 2:17 PM	C:\...\ICP-OES cbp-1313-bfs.txt
Cu	1313-BFS-0003-T03-A	1	1.14E+01	E		1.14E+01	1.4E+01	4.1E+00	1.3E+01				---	VU ICP-OES	2/19/10 2:19 PM	C:\...\ICP-OES cbp-1313-bfs.txt
Cu	1313-BFS-0004-T04-A	1	5.38E+00	E		5.38E+00	3.4E+01	4.1E+00	1.3E+01				---	VU ICP-OES	2/19/10 2:20 PM	C:\...\ICP-OES cbp-1313-bfs.txt
Cu	1313-BFS-0005-T05-A	1	4.66E+00	E		4.66E+00	4.7E+01	4.1E+00	1.3E+01				---	VU ICP-OES	2/19/10 2:22 PM	C:\...\ICP-OES cbp-1313-bfs.txt
Cu	1313-BFS-0006-T06-A	1	2.05E+00	U		2.05E+00	4.6E+01	4.1E+00	1.3E+01				---	VU ICP-OES	2/19/10 2:24 PM	C:\...\ICP-OES cbp-1313-bfs.txt
Cu	1313-BFS-0007-T07-A				no sample											
Cu	1313-BFS-0008-T08-A				no sample											
Cu	1313-BFS-0009-T09-A				no sample											
Cu	1313-BFS-0001-T01-B	1	2.05E+00	U		2.05E+00	2.2E+01	4.1E+00	1.3E+01				---	VU ICP-OES	2/19/10 2:35 PM	C:\...\ICP-OES cbp-1313-bfs.txt
Cu	1313-BFS-0002-T02-B	1	2.05E+00	U		2.05E+00	5.4E+01	4.1E+00	1.3E+01				---	VU ICP-OES	2/19/10 2:37 PM	C:\...\ICP-OES cbp-1313-bfs.txt
Cu	1313-BFS-0003-T03-B	1	1.07E+01	E		1.07E+01	1.0E+01	4.1E+00	1.3E+01				---	VU ICP-OES	2/19/10 2:38 PM	C:\...\ICP-OES cbp-1313-bfs.txt
Cu	1313-BFS-0004-T04-B	1	2.05E+00	U		2.05E+00	6.1E+01	4.1E+00	1.3E+01					VU ICP-OES	2/19/10 2:40 PM	C:\...\ICP-OES cbp-1313-bfs.txt
Cu	1313-BFS-0005-T05-B	1	5.69E+00	E		5.69E+00	1.2E+01	4.1E+00	1.3E+01					VU ICP-OES	2/19/10 2:42 PM	C:\...\ICP-OES cbp-1313-bfs.txt
Cu	1313-BFS-0006-T06-B	1	4.99E+00	E		4.99E+00	1.7E+01	4.1E+00	1.3E+01					VU ICP-OES	2/19/10 2:43 PM	C:\...\ICP-OES cbp-1313-bfs.txt
Cu	1313-BFS-0007-T07-B				no sample											
Cu	1313-BFS-0008-T08-B				no sample											
Cu	1313-BFS-0009-T09-B				no sample											

Fe	Sample	Dilution	Sample Conc. µg/L	Qualifier	Internal Review	ICP-MS Conc. µg/L	RSD %	MDL µg/L	ML µg/L	Spike Sol'n Conc. µg/L	Spike Sol'n Volume µL	Spike Conc. µg/L	Spike Recovery %	Instrument	Date/Time	Filename
Fe	1313-BFS-0001-T01-A	1	1.45E+00	U		1.45E+00	1.3E+01	2.9E+00	9.2E+00				---	VU ICP-OES	2/19/10 2:15 PM	C:\...\ICP-OES cbp-1313-bfs.txt
Fe	1313-BFS-0002-T02-A	1	3.68E+00	E		3.68E+00	1.5E+01	2.9E+00	9.2E+00				---	VU ICP-OES	2/19/10 2:17 PM	C:\...\ICP-OES cbp-1313-bfs.txt
Fe	1313-BFS-0003-T03-A	1	1.84E+01			1.84E+01	1.7E+01	2.9E+00	9.2E+00				---	VU ICP-OES	2/19/10 2:19 PM	C:\...\ICP-OES cbp-1313-bfs.txt
Fe	1313-BFS-0004-T04-A	1	1.45E+00	U		1.45E+00	1.1E+01	2.9E+00	9.2E+00				---	VU ICP-OES	2/19/10 2:20 PM	C:\...\ICP-OES cbp-1313-bfs.txt
Fe	1313-BFS-0005-T05-A	1	1.45E+00	U		1.45E+00	8.8E+00	2.9E+00	9.2E+00				---	VU ICP-OES	2/19/10 2:22 PM	C:\...\ICP-OES cbp-1313-bfs.txt
Fe	1313-BFS-0006-T06-A	1	1.52E+04			1.52E+04	9.9E-01	2.9E+00	9.2E+00				---	VU ICP-OES	2/19/10 2:24 PM	C:\...\ICP-OES cbp-1313-bfs.txt
Fe	1313-BFS-0007-T07-A				no sample											
Fe	1313-BFS-0008-T08-A				no sample											
Fe	1313-BFS-0009-T09-A				no sample											
Fe	1313-BFS-0001-T01-B	1	5.51E+00	E		5.51E+00	1.4E+01	2.9E+00	9.2E+00				---	VU ICP-OES	2/19/10 2:35 PM	C:\...\ICP-OES cbp-1313-bfs.txt
Fe	1313-BFS-0002-T02-B	1	1.45E+00	U		1.45E+00	9.6E+02	2.9E+00	9.2E+00				---	VU ICP-OES	2/19/10 2:37 PM	C:\...\ICP-OES cbp-1313-bfs.txt
Fe	1313-BFS-0003-T03-B	1	2.11E+01			2.11E+01	5.4E+00	2.9E+00	9.2E+00				---	VU ICP-OES	2/19/10 2:38 PM	C:\...\ICP-OES cbp-1313-bfs.txt
Fe	1313-BFS-0004-T04-B	1	1.45E+00	U		1.45E+00	5.5E+01	2.9E+00	9.2E+00					VU ICP-OES	2/19/10 2:40 PM	C:\...\ICP-OES cbp-1313-bfs.txt
Fe	1313-BFS-0005-T05-B	1	1.45E+00	U		1.45E+00	5.8E+00	2.9E+00	9.2E+00					VU ICP-OES	2/19/10 2:42 PM	C:\...\ICP-OES cbp-1313-bfs.txt
Fe	1313-BFS-0006-T06-B	1	1.45E+00	U		1.45E+00	2.2E+01	2.9E+00	9.2E+00					VU ICP-OES	2/19/10 2:43 PM	C:\...\ICP-OES cbp-1313-bfs.txt
Fe	1313-BFS-0007-T07-B				no sample											
Fe	1313-BFS-0008-T08-B				no sample											
Fe	1313-BFS-0009-T09-B				no sample											

Pb	Sample	Dilution	Sample Conc. µg/L	Qualifier	Internal Review	ICP-MS Conc. µg/L	RSD %	MDL µg/L	ML µg/L	Spike Sol'n Conc. µg/L	Spike Sol'n Volume µL	Spike Conc. µg/L	Spike Recovery %	Instrument	Date/Time	Filename
Pb	1313-BFS-0001-T01-A	10	4.20E-01			4.20E-02	6.7E+00	3.0E-03	1.0E-02				---	VU ICP-MS	3/8/10 1:28 PM	Z:\ReportOutput\cbp-1313-bfs.rep
Pb	1313-BFS-0002-T02-A	10	3.02E-01			3.02E-02	1.4E+01	3.0E-03	1.0E-02				---	VU ICP-MS	3/8/10 1:34 PM	Z:\ReportOutput\cbp-1313-bfs.rep
Pb	1313-BFS-0003-T03-A	10	2.02E-01			2.02E-02	3.1E+01	3.0E-03	1.0E-02	10	25	2.52E+02	101%	VU ICP-MS	3/8/10 1:39 PM	Z:\ReportOutput\cbp-1313-bfs.rep
Pb	1313-BFS-0004-T04-A	10	9.33E-02	E		9.33E-03	3.0E+01	3.0E-03	1.0E-02				---	VU ICP-MS	3/8/10 1:45 PM	Z:\ReportOutput\cbp-1313-bfs.rep
Pb	1313-BFS-0005-T05-A	10	1.12E-01			1.12E-02	3.3E+00	3.0E-03	1.0E-02				---	VU ICP-MS	3/8/10 1:51 PM	Z:\ReportOutput\cbp-1313-bfs.rep
Pb	1313-BFS-0006-T06-A	10	3.97E-02	E		3.97E-03	1.0E+02	3.0E-03	1.0E-02				---	VU ICP-MS	3/8/10 1:56 PM	Z:\ReportOutput\cbp-1313-bfs.rep
Pb	1313-BFS-0007-T07-A				no sample											
Pb	1313-BFS-0008-T08-A				no sample											
Pb	1313-BFS-0009-T09-A				no sample											
Pb	1313-BFS-0001-T01-B	10	3.06E-01			3.06E-02	2.5E+01	3.0E-03	1.0E-02				---	VU ICP-MS	3/8/10 2:02 PM	Z:\ReportOutput\cbp-1313-bfs.rep
Pb	1313-BFS-0002-T02-B	10	2.87E-01			2.87E-02	9.5E+00	3.0E-03	1.0E-02				---	VU ICP-MS	3/8/10 2:08 PM	Z:\ReportOutput\cbp-1313-bfs.rep
Pb	1313-BFS-0003-T03-B	10	9.33E-02	E		9.33E-03	3.9E+01	3.0E-03	1.0E-02				---	VU ICP-MS	3/8/10 2:13 PM	Z:\ReportOutput\cbp-1313-bfs.rep
Pb	1313-BFS-0004-T04-B	10	5.30E-02	E		5.30E-03	1.0E+01	3.0E-03	1.0E-02					VU ICP-MS	3/8/10 2:19 PM	Z:\ReportOutput\cbp-1313-bfs.rep
Pb	1313-BFS-0005-T05-B	10	1.33E-01			1.33E-02	2.3E+01	3.0E-03	1.0E-02					VU ICP-MS	3/8/10 2:25 PM	Z:\ReportOutput\cbp-1313-bfs.rep
Pb	1313-BFS-0006-T06-B	10	1.28E+00			1.28E-01	9.7E+00	3.0E-03	1.0E-02					VU ICP-MS	3/8/10 2:31 PM	Z:\ReportOutput\cbp-1313-bfs.rep
Pb	1313-BFS-0007-T07-B				no sample											
Pb	1313-BFS-0008-T08-B				no sample											
Pb	1313-BFS-0009-T09-B				no sample											

Li	Sample	Dilution	Sample Conc. µg/L	Qualifier	Internal Review	ICP-MS Conc. µg/L	RSD %	MDL µg/L	ML µg/L	Spike Sol'n Conc. µg/L	Spike Sol'n Volume µL	Spike Conc. µg/L	Spike Recovery %	Instrument	Date/Time	Filename
Li	1313-BFS-0001-T01-A	1	2.93E+02			2.93E+02	3.3E-01	6.0E+00	1.9E+01				---	VU ICP-OES	2/19/10 2:15 PM	C:\...\ICP-OES cbp-1313-bfs.txt
Li	1313-BFS-0002-T02-A	1	9.45E+01			9.45E+01	1.1E-01	6.0E+00	1.9E+01				---	VU ICP-OES	2/19/10 2:17 PM	C:\...\ICP-OES cbp-1313-bfs.txt
Li	1313-BFS-0003-T03-A	1	1.23E+02			1.23E+02	1.0E+01	6.0E+00	1.9E+01				---	VU ICP-OES	2/19/10 2:19 PM	C:\...\ICP-OES cbp-1313-bfs.txt
Li	1313-BFS-0004-T04-A	1	4.06E+02			4.06E+02	8.7E-01	6.0E+00	1.9E+01				---	VU ICP-OES	2/19/10 2:20 PM	C:\...\ICP-OES cbp-1313-bfs.txt
Li	1313-BFS-0005-T05-A	1	3.29E+02			3.29E+02	2.5E+00	6.0E+00	1.9E+01				---	VU ICP-OES	2/19/10 2:22 PM	C:\...\ICP-OES cbp-1313-bfs.txt
Li	1313-BFS-0006-T06-A	1	4.08E+02			4.08E+02	8.0E-01	6.0E+00	1.9E+01				---	VU ICP-OES	2/19/10 2:24 PM	C:\...\ICP-OES cbp-1313-bfs.txt
Li	1313-BFS-0007-T07-A				no sample											
Li	1313-BFS-0008-T08-A				no sample											
Li	1313-BFS-0009-T09-A				no sample											
Li	1313-BFS-0001-T01-B	1	2.21E+02			2.21E+02	8.7E-01	6.0E+00	1.9E+01				---	VU ICP-OES	2/19/10 2:35 PM	C:\...\ICP-OES cbp-1313-bfs.txt
Li	1313-BFS-0002-T02-B	1	8.96E+01			8.96E+01	1.1E+00	6.0E+00	1.9E+01				---	VU ICP-OES	2/19/10 2:37 PM	C:\...\ICP-OES cbp-1313-bfs.txt
Li	1313-BFS-0003-T03-B	1	1.31E+02			1.31E+02	6.8E-01	6.0E+00	1.9E+01				---	VU ICP-OES	2/19/10 2:38 PM	C:\...\ICP-OES cbp-1313-bfs.txt
Li	1313-BFS-0004-T04-B	1	3.47E+01			3.47E+01	6.7E+00	6.0E+00	1.9E+01					VU ICP-OES	2/19/10 2:40 PM	C:\...\ICP-OES cbp-1313-bfs.txt
Li	1313-BFS-0005-T05-B	1	8.80E+02			8.80E+02	5.7E-01	6.0E+00	1.9E+01					VU ICP-OES	2/19/10 2:42 PM	C:\...\ICP-OES cbp-1313-bfs.txt
Li	1313-BFS-0006-T06-B	1	2.79E+02			2.79E+02	1.0E+00	6.0E+00	1.9E+01					VU ICP-OES	2/19/10 2:43 PM	C:\...\ICP-OES cbp-1313-bfs.txt
Li	1313-BFS-0007-T07-B				no sample											
Li	1313-BFS-0008-T08-B				no sample											
Li	1313-BFS-0009-T09-B				no sample											

Mn	Sample	Dilution	Sample Conc. µg/L	Qualifier	Internal Review	ICP-MS Conc. µg/L	RSD %	MDL µg/L	ML µg/L	Spike Sol'n Conc. µg/L	Spike Sol'n Volume µL	Spike Conc. µg/L	Spike Recovery %	Instrument	Date/Time	Filename
Mn	1313-BFS-0001-T01-A	1	1.80E+00	U		1.80E+00	4.8E+01	3.6E+00	1.1E+01				---	VU ICP-OES	2/19/10 2:15 PM	C:\...\ICP-OES cbp-1313-bfs.txt
Mn	1313-BFS-0002-T02-A	1	1.80E+00	U		1.80E+00	3.0E+01	3.6E+00	1.1E+01				---	VU ICP-OES	2/19/10 2:17 PM	C:\...\ICP-OES cbp-1313-bfs.txt
Mn	1313-BFS-0003-T03-A	1	1.80E+00	U		1.80E+00	5.1E+01	3.6E+00	1.1E+01				---	VU ICP-OES	2/19/10 2:19 PM	C:\...\ICP-OES cbp-1313-bfs.txt
Mn	1313-BFS-0004-T04-A	1	8.54E+02			8.54E+02	7.4E-01	3.6E+00	1.1E+01				---	VU ICP-OES	2/19/10 2:20 PM	C:\...\ICP-OES cbp-1313-bfs.txt
Mn	1313-BFS-0005-T05-A	1	3.75E+03			3.75E+03	2.7E+00	3.6E+00	1.1E+01				---	VU ICP-OES	2/19/10 2:22 PM	C:\...\ICP-OES cbp-1313-bfs.txt
Mn	1313-BFS-0006-T06-A	1	2.81E+04			2.81E+04	9.3E-01	3.6E+00	1.1E+01				---	VU ICP-OES	2/19/10 2:24 PM	C:\...\ICP-OES cbp-1313-bfs.txt
Mn	1313-BFS-0007-T07-A				no sample											
Mn	1313-BFS-0008-T08-A				no sample											
Mn	1313-BFS-0009-T09-A				no sample											
Mn	1313-BFS-0001-T01-B	1	1.80E+00	U		1.80E+00	2.4E+01	3.6E+00	1.1E+01				---	VU ICP-OES	2/19/10 2:35 PM	C:\...\ICP-OES cbp-1313-bfs.txt
Mn	1313-BFS-0002-T02-B	1	1.80E+00	U		1.80E+00	8.6E+00	3.6E+00	1.1E+01				---	VU ICP-OES	2/19/10 2:37 PM	C:\...\ICP-OES cbp-1313-bfs.txt
Mn	1313-BFS-0003-T03-B	1	1.80E+00	U		1.80E+00	4.4E+01	3.6E+00	1.1E+01				---	VU ICP-OES	2/19/10 2:38 PM	C:\...\ICP-OES cbp-1313-bfs.txt
Mn	1313-BFS-0004-T04-B	1	1.55E+02			1.55E+02	1.4E+01	3.6E+00	1.1E+01					VU ICP-OES	2/19/10 2:40 PM	C:\...\ICP-OES cbp-1313-bfs.txt
Mn	1313-BFS-0005-T05-B	1	1.69E+03			1.69E+03	8.8E-01	3.6E+00	1.1E+01					VU ICP-OES	2/19/10 2:42 PM	C:\...\ICP-OES cbp-1313-bfs.txt
Mn	1313-BFS-0006-T06-B	1	3.23E+03			3.23E+03	1.2E+00	3.6E+00	1.1E+01					VU ICP-OES	2/19/10 2:43 PM	C:\...\ICP-OES cbp-1313-bfs.txt
Mn	1313-BFS-0007-T07-B				no sample											
Mn	1313-BFS-0008-T08-B				no sample											
Mn	1313-BFS-0009-T09-B				no sample											

Mg	Sample	Dilution	Sample Conc. µg/L	Qualifier	Internal Review	ICP-MS Conc. µg/L	RSD %	MDL µg/L	ML µg/L	Spike Sol'n Conc. µg/L	Spike Sol'n Volume µL	Spike Conc. µg/L	Spike Recovery %	Instrument	Date/Time	Filename
Mg	1313-BFS-0001-T01-A	1	5.00E-01	U		5.00E-01	7.7E+01	1.0E+00	3.2E+00				---	VU ICP-OES	2/19/10 2:15 PM	C:\...\ICP-OES cbp-1313-bfs.txt
Mg	1313-BFS-0002-T02-A	1	7.37E+01			7.37E+01	8.6E+00	1.0E+00	3.2E+00				---	VU ICP-OES	2/19/10 2:17 PM	C:\...\ICP-OES cbp-1313-bfs.txt
Mg	1313-BFS-0003-T03-A	1	1.75E+04			1.75E+04	2.1E+00	1.0E+00	3.2E+00				---	VU ICP-OES	2/19/10 2:19 PM	C:\...\ICP-OES cbp-1313-bfs.txt
Mg	1313-BFS-0004-T04-A	1	7.00E+05			7.00E+05	2.6E-01	1.0E+00	3.2E+00				---	VU ICP-OES	2/19/10 2:20 PM	C:\...\ICP-OES cbp-1313-bfs.txt
Mg	1313-BFS-0005-T05-A	1	5.95E+05			5.95E+05	3.5E+00	1.0E+00	3.2E+00				---	VU ICP-OES	2/19/10 2:22 PM	C:\...\ICP-OES cbp-1313-bfs.txt
Mg	1313-BFS-0006-T06-A	1	8.25E+05			8.25E+05	1.1E+00	1.0E+00	3.2E+00				---	VU ICP-OES	2/19/10 2:24 PM	C:\...\ICP-OES cbp-1313-bfs.txt
Mg	1313-BFS-0007-T07-A				no sample											
Mg	1313-BFS-0008-T08-A				no sample											
Mg	1313-BFS-0009-T09-A				no sample											
Mg	1313-BFS-0001-T01-B	1	5.00E-01	U		5.00E-01	5.2E+01	1.0E+00	3.2E+00				---	VU ICP-OES	2/19/10 2:35 PM	C:\...\ICP-OES cbp-1313-bfs.txt
Mg	1313-BFS-0002-T02-B	1	7.30E+01			7.30E+01	8.6E+00	1.0E+00	3.2E+00				---	VU ICP-OES	2/19/10 2:37 PM	C:\...\ICP-OES cbp-1313-bfs.txt
Mg	1313-BFS-0003-T03-B	1	1.75E+04			1.75E+04	6.9E-01	1.0E+00	3.2E+00				---	VU ICP-OES	2/19/10 2:38 PM	C:\...\ICP-OES cbp-1313-bfs.txt
Mg	1313-BFS-0004-T04-B	1	7.50E+04			7.50E+04	4.5E+01	1.0E+00	3.2E+00					VU ICP-OES	2/19/10 2:40 PM	C:\...\ICP-OES cbp-1313-bfs.txt
Mg	1313-BFS-0005-T05-B	1	1.86E+06			1.86E+06	5.4E-01	1.0E+00	3.2E+00					VU ICP-OES	2/19/10 2:42 PM	C:\...\ICP-OES cbp-1313-bfs.txt
Mg	1313-BFS-0006-T06-B	1	5.21E+05			5.21E+05	1.4E+00	1.0E+00	3.2E+00					VU ICP-OES	2/19/10 2:43 PM	C:\...\ICP-OES cbp-1313-bfs.txt
Mg	1313-BFS-0007-T07-B				no sample											
Mg	1313-BFS-0008-T08-B				no sample											
Mg	1313-BFS-0009-T09-B				no sample											

Mo	Sample	Dilution	Sample Conc. µg/L	Qualifier	Internal Review	ICP-MS Conc. µg/L	RSD %	MDL µg/L	ML µg/L	Spike Sol'n Conc. µg/L	Spike Sol'n Volume µL	Spike Conc. µg/L	Spike Recovery %	Instrument	Date/Time	Filename
Mo	1313-BFS-0001-T01-A	1	5.00E-01	U		5.00E-01	1.0E+02	1.0E+00	3.2E+00				---	VU ICP-OES	2/19/10 2:15 PM	C:\...\ICP-OES cbp-1313-bfs.txt
Mo	1313-BFS-0002-T02-A	1	5.00E-01	U		5.00E-01	1.3E+02	1.0E+00	3.2E+00				---	VU ICP-OES	2/19/10 2:17 PM	C:\...\ICP-OES cbp-1313-bfs.txt
Mo	1313-BFS-0003-T03-A	1	1.61E+00	E		1.61E+00	2.4E+01	1.0E+00	3.2E+00				---	VU ICP-OES	2/19/10 2:19 PM	C:\...\ICP-OES cbp-1313-bfs.txt
Mo	1313-BFS-0004-T04-A	1	1.01E+00	E		1.01E+00	1.0E+02	1.0E+00	3.2E+00				---	VU ICP-OES	2/19/10 2:20 PM	C:\...\ICP-OES cbp-1313-bfs.txt
Mo	1313-BFS-0005-T05-A	1	5.00E-01	U		5.00E-01	1.9E+02	1.0E+00	3.2E+00				---	VU ICP-OES	2/19/10 2:22 PM	C:\...\ICP-OES cbp-1313-bfs.txt
Mo	1313-BFS-0006-T06-A	1	5.00E-01	U		5.00E-01	9.0E+01	1.0E+00	3.2E+00				---	VU ICP-OES	2/19/10 2:24 PM	C:\...\ICP-OES cbp-1313-bfs.txt
Mo	1313-BFS-0007-T07-A				no sample											
Mo	1313-BFS-0008-T08-A				no sample											
Mo	1313-BFS-0009-T09-A				no sample											
Mo	1313-BFS-0001-T01-B	1	5.00E-01	U		5.00E-01	3.2E+01	1.0E+00	3.2E+00				---	VU ICP-OES	2/19/10 2:35 PM	C:\...\ICP-OES cbp-1313-bfs.txt
Mo	1313-BFS-0002-T02-B	1	5.00E-01	U		5.00E-01	4.1E+01	1.0E+00	3.2E+00				---	VU ICP-OES	2/19/10 2:37 PM	C:\...\ICP-OES cbp-1313-bfs.txt
Mo	1313-BFS-0003-T03-B	1	2.38E+00	E		2.38E+00	2.4E+01	1.0E+00	3.2E+00				---	VU ICP-OES	2/19/10 2:38 PM	C:\...\ICP-OES cbp-1313-bfs.txt
Mo	1313-BFS-0004-T04-B	1	5.00E-01	U		5.00E-01	3.8E+00	1.0E+00	3.2E+00					VU ICP-OES	2/19/10 2:40 PM	C:\...\ICP-OES cbp-1313-bfs.txt
Mo	1313-BFS-0005-T05-B	1	1.11E+00	E		1.11E+00	1.1E+02	1.0E+00	3.2E+00					VU ICP-OES	2/19/10 2:42 PM	C:\...\ICP-OES cbp-1313-bfs.txt
Mo	1313-BFS-0006-T06-B	1	5.00E-01	U		5.00E-01	4.0E+01	1.0E+00	3.2E+00					VU ICP-OES	2/19/10 2:43 PM	C:\...\ICP-OES cbp-1313-bfs.txt
Mo	1313-BFS-0007-T07-B				no sample											
Mo	1313-BFS-0008-T08-B				no sample											
Mo	1313-BFS-0009-T09-B				no sample											

Ni	Sample	Dilution	Sample Conc. µg/L	Qualifier	Internal Review	ICP-MS Conc. µg/L	RSD %	MDL µg/L	ML µg/L	Spike Sol'n Conc. µg/L	Spike Sol'n Volume µL	Spike Conc. µg/L	Spike Recovery %	Instrument	Date/Time	Filename
Ni	1313-BFS-0001-T01-A	1	1.10E+00	U		1.10E+00	4.0E+02	2.2E+00	7.0E+00				---	VU ICP-OES	2/19/10 2:15 PM	C:\...\ICP-OES cbp-1313-bfs.txt
Ni	1313-BFS-0002-T02-A	1	1.10E+00	U		1.10E+00	4.3E+02	2.2E+00	7.0E+00				---	VU ICP-OES	2/19/10 2:17 PM	C:\...\ICP-OES cbp-1313-bfs.txt
Ni	1313-BFS-0003-T03-A	1	6.40E+00	E		6.40E+00	1.6E+01	2.2E+00	7.0E+00				---	VU ICP-OES	2/19/10 2:19 PM	C:\...\ICP-OES cbp-1313-bfs.txt
Ni	1313-BFS-0004-T04-A	1	1.10E+00	U		1.10E+00	2.1E+02	2.2E+00	7.0E+00				---	VU ICP-OES	2/19/10 2:20 PM	C:\...\ICP-OES cbp-1313-bfs.txt
Ni	1313-BFS-0005-T05-A	1	1.10E+00	U		1.10E+00	3.7E+02	2.2E+00	7.0E+00				---	VU ICP-OES	2/19/10 2:22 PM	C:\...\ICP-OES cbp-1313-bfs.txt
Ni	1313-BFS-0006-T06-A	1	2.25E+00	E		2.25E+00	2.8E+01	2.2E+00	7.0E+00				---	VU ICP-OES	2/19/10 2:24 PM	C:\...\ICP-OES cbp-1313-bfs.txt
Ni	1313-BFS-0007-T07-A				no sample											
Ni	1313-BFS-0008-T08-A				no sample											
Ni	1313-BFS-0009-T09-A				no sample											
Ni	1313-BFS-0001-T01-B	1	1.10E+00	U		1.10E+00	1.5E+02	2.2E+00	7.0E+00				---	VU ICP-OES	2/19/10 2:35 PM	C:\...\ICP-OES cbp-1313-bfs.txt
Ni	1313-BFS-0002-T02-B	1	1.10E+00	U		1.10E+00	4.6E+01	2.2E+00	7.0E+00				---	VU ICP-OES	2/19/10 2:37 PM	C:\...\ICP-OES cbp-1313-bfs.txt
Ni	1313-BFS-0003-T03-B	1	6.19E+00	E		6.19E+00	3.0E+01	2.2E+00	7.0E+00				---	VU ICP-OES	2/19/10 2:38 PM	C:\...\ICP-OES cbp-1313-bfs.txt
Ni	1313-BFS-0004-T04-B	1	1.10E+00	U		1.10E+00	1.0E+02	2.2E+00	7.0E+00					VU ICP-OES	2/19/10 2:40 PM	C:\...\ICP-OES cbp-1313-bfs.txt
Ni	1313-BFS-0005-T05-B	1	2.38E+00	E		2.38E+00	6.8E+01	2.2E+00	7.0E+00					VU ICP-OES	2/19/10 2:42 PM	C:\...\ICP-OES cbp-1313-bfs.txt
Ni	1313-BFS-0006-T06-B	1	1.10E+00	U		1.10E+00	7.0E+01	2.2E+00	7.0E+00					VU ICP-OES	2/19/10 2:43 PM	C:\...\ICP-OES cbp-1313-bfs.txt
Ni	1313-BFS-0007-T07-B				no sample											
Ni	1313-BFS-0008-T08-B				no sample											
Ni	1313-BFS-0009-T09-B				no sample											

P	Sample	Dilution	Sample Conc. µg/L	Qualifier	Internal Review	ICP-MS Conc. µg/L	RSD %	MDL µg/L	ML µg/L	Spike Sol'n Conc. µg/L	Spike Sol'n Volume µL	Spike Conc. µg/L	Spike Recovery %	Instrument	Date/Time	Filename
P	1313-BFS-0001-T01-A	1	3.10E+00	U		3.10E+00	7.4E+01	6.2E+00	2.0E+01				---	VU ICP-OES	2/19/10 2:15 PM	C:\...\ICP-OES cbp-1313-bfs.txt
P	1313-BFS-0002-T02-A	1	3.10E+00	U		3.10E+00	3.6E+01	6.2E+00	2.0E+01				---	VU ICP-OES	2/19/10 2:17 PM	C:\...\ICP-OES cbp-1313-bfs.txt
P	1313-BFS-0003-T03-A	1	3.10E+00	U		3.10E+00	2.0E+01	6.2E+00	2.0E+01				---	VU ICP-OES	2/19/10 2:19 PM	C:\...\ICP-OES cbp-1313-bfs.txt
P	1313-BFS-0004-T04-A	1	3.10E+00	U		3.10E+00	2.4E+01	6.2E+00	2.0E+01				---	VU ICP-OES	2/19/10 2:20 PM	C:\...\ICP-OES cbp-1313-bfs.txt
P	1313-BFS-0005-T05-A	1	3.10E+00	U		3.10E+00	1.4E+01	6.2E+00	2.0E+01				---	VU ICP-OES	2/19/10 2:22 PM	C:\...\ICP-OES cbp-1313-bfs.txt
P	1313-BFS-0006-T06-A	1	3.10E+00	U		3.10E+00	1.5E+01	6.2E+00	2.0E+01				---	VU ICP-OES	2/19/10 2:24 PM	C:\...\ICP-OES cbp-1313-bfs.txt
P	1313-BFS-0007-T07-A				no sample											
P	1313-BFS-0008-T08-A				no sample											
P	1313-BFS-0009-T09-A				no sample											
P	1313-BFS-0001-T01-B	1	3.10E+00	U		3.10E+00	3.5E+01	6.2E+00	2.0E+01				---	VU ICP-OES	2/19/10 2:35 PM	C:\...\ICP-OES cbp-1313-bfs.txt
P	1313-BFS-0002-T02-B	1	3.10E+00	U		3.10E+00	1.8E+01	6.2E+00	2.0E+01				---	VU ICP-OES	2/19/10 2:37 PM	C:\...\ICP-OES cbp-1313-bfs.txt
P	1313-BFS-0003-T03-B	1	3.10E+00	U		3.10E+00	2.5E+01	6.2E+00	2.0E+01				---	VU ICP-OES	2/19/10 2:38 PM	C:\...\ICP-OES cbp-1313-bfs.txt
P	1313-BFS-0004-T04-B	1	3.10E+00	U		3.10E+00	1.2E+01	6.2E+00	2.0E+01					VU ICP-OES	2/19/10 2:40 PM	C:\...\ICP-OES cbp-1313-bfs.txt
P	1313-BFS-0005-T05-B	1	3.10E+00	U		3.10E+00	4.5E+02	6.2E+00	2.0E+01					VU ICP-OES	2/19/10 2:42 PM	C:\...\ICP-OES cbp-1313-bfs.txt
P	1313-BFS-0006-T06-B	1	3.10E+00	U		3.10E+00	4.7E+01	6.2E+00	2.0E+01					VU ICP-OES	2/19/10 2:43 PM	C:\...\ICP-OES cbp-1313-bfs.txt
P	1313-BFS-0007-T07-B				no sample											
P	1313-BFS-0008-T08-B				no sample											
P	1313-BFS-0009-T09-B				no sample											

K	Sample	Dilution	Sample Conc. µg/L	Qualifier	Internal Review	ICP-MS Conc. µg/L	RSD %	MDL µg/L	ML µg/L	Spike Sol'n Conc. µg/L	Spike Sol'n Volume µL	Spike Conc. µg/L	Spike Recovery %	Instrument	Date/Time	Filename
K	1313-BFS-0001-T01-A	1	1.61E+06			1.61E+06	4.8E-02	1.5E+00	4.8E+00				---	VU ICP-OES	2/19/10 2:15 PM	C:\...\ICP-OES cbp-1313-bfs.txt
K	1313-BFS-0002-T02-A	1	5.40E+03			5.40E+03	2.7E-01	1.5E+00	4.8E+00				---	VU ICP-OES	2/19/10 2:17 PM	C:\...\ICP-OES cbp-1313-bfs.txt
K	1313-BFS-0003-T03-A	1	4.69E+03			4.69E+03	1.3E+01	1.5E+00	4.8E+00				---	VU ICP-OES	2/19/10 2:19 PM	C:\...\ICP-OES cbp-1313-bfs.txt
K	1313-BFS-0004-T04-A	1	2.92E+04			2.92E+04	6.8E-01	1.5E+00	4.8E+00				---	VU ICP-OES	2/19/10 2:20 PM	C:\...\ICP-OES cbp-1313-bfs.txt
K	1313-BFS-0005-T05-A	1	1.99E+04			1.99E+04	3.3E+00	1.5E+00	4.8E+00				---	VU ICP-OES	2/19/10 2:22 PM	C:\...\ICP-OES cbp-1313-bfs.txt
K	1313-BFS-0006-T06-A	1	3.98E+04			3.98E+04	7.7E-01	1.5E+00	4.8E+00				---	VU ICP-OES	2/19/10 2:24 PM	C:\...\ICP-OES cbp-1313-bfs.txt
K	1313-BFS-0007-T07-A				no sample											
K	1313-BFS-0008-T08-A				no sample											
K	1313-BFS-0009-T09-A				no sample											
K	1313-BFS-0001-T01-B	1	1.61E+06			1.61E+06	1.3E-02	1.5E+00	4.8E+00				---	VU ICP-OES	2/19/10 2:35 PM	C:\...\ICP-OES cbp-1313-bfs.txt
K	1313-BFS-0002-T02-B	1	5.20E+03			5.20E+03	8.9E-01	1.5E+00	4.8E+00				---	VU ICP-OES	2/19/10 2:37 PM	C:\...\ICP-OES cbp-1313-bfs.txt
K	1313-BFS-0003-T03-B	1	5.02E+03			5.02E+03	6.8E-01	1.5E+00	4.8E+00				---	VU ICP-OES	2/19/10 2:38 PM	C:\...\ICP-OES cbp-1313-bfs.txt
K	1313-BFS-0004-T04-B	1	1.80E+03			1.80E+03	1.1E+01	1.5E+00	4.8E+00					VU ICP-OES	2/19/10 2:40 PM	C:\...\ICP-OES cbp-1313-bfs.txt
K	1313-BFS-0005-T05-B	1	9.10E+04			9.10E+04	8.1E-01	1.5E+00	4.8E+00					VU ICP-OES	2/19/10 2:42 PM	C:\...\ICP-OES cbp-1313-bfs.txt
K	1313-BFS-0006-T06-B	1	1.62E+04			1.62E+04	2.5E+00	1.5E+00	4.8E+00					VU ICP-OES	2/19/10 2:43 PM	C:\...\ICP-OES cbp-1313-bfs.txt
K	1313-BFS-0007-T07-B				no sample											
K	1313-BFS-0008-T08-B				no sample											
K	1313-BFS-0009-T09-B				no sample											

Re	Sample	Dilution	Sample Conc. µg/L	Qualifier	Internal Review	ICP-MS Conc. µg/L	RSD %	MDL µg/L	ML µg/L	Spike Sol'n Conc. µg/L	Spike Sol'n Volume µL	Spike Conc. µg/L	Spike Recovery %	Instrument	Date/Time	Filename
Re	1313-BFS-0001-T01-A	10	1.10E-02	U		1.10E-03	8.2E+00	2.2E-02	7.0E-02				---	VU ICP-MS	3/8/10 1:28 PM	Z:\ReportOutput\cbp-1313-bfs.rep
Re	1313-BFS-0002-T02-A	10	1.10E-02	U		1.10E-03	2.0E+01	2.2E-02	7.0E-02				---	VU ICP-MS	3/8/10 1:34 PM	Z:\ReportOutput\cbp-1313-bfs.rep
Re	1313-BFS-0003-T03-A	10	1.10E-02	U		1.10E-03	2.3E+01	2.2E-02	7.0E-02	10	25	2.34E+02	94%	VU ICP-MS	3/8/10 1:39 PM	Z:\ReportOutput\cbp-1313-bfs.rep
Re	1313-BFS-0004-T04-A	10	1.10E-02	U		1.10E-03	4.0E+01	2.2E-02	7.0E-02				---	VU ICP-MS	3/8/10 1:45 PM	Z:\ReportOutput\cbp-1313-bfs.rep
Re	1313-BFS-0005-T05-A	10	1.10E-02	U		1.10E-03	7.4E+01	2.2E-02	7.0E-02				---	VU ICP-MS	3/8/10 1:51 PM	Z:\ReportOutput\cbp-1313-bfs.rep
Re	1313-BFS-0006-T06-A	10	1.10E-02	U		1.10E-03	5.9E+02	2.2E-02	7.0E-02				---	VU ICP-MS	3/8/10 1:56 PM	Z:\ReportOutput\cbp-1313-bfs.rep
Re	1313-BFS-0007-T07-A				no sample											
Re	1313-BFS-0008-T08-A				no sample											
Re	1313-BFS-0009-T09-A				no sample											
Re	1313-BFS-0001-T01-B	10	1.10E-02	U		1.10E-03	4.1E+01	2.2E-02	7.0E-02				---	VU ICP-MS	3/8/10 2:02 PM	Z:\ReportOutput\cbp-1313-bfs.rep
Re	1313-BFS-0002-T02-B	10	1.10E-02	U		1.10E-03	2.3E+01	2.2E-02	7.0E-02				---	VU ICP-MS	3/8/10 2:08 PM	Z:\ReportOutput\cbp-1313-bfs.rep
Re	1313-BFS-0003-T03-B	10	1.10E-02	U		1.10E-03	1.1E+01	2.2E-02	7.0E-02				---	VU ICP-MS	3/8/10 2:13 PM	Z:\ReportOutput\cbp-1313-bfs.rep
Re	1313-BFS-0004-T04-B	10	1.10E-02	U		1.10E-03	8.4E+01	2.2E-02	7.0E-02					VU ICP-MS	3/8/10 2:19 PM	Z:\ReportOutput\cbp-1313-bfs.rep
Re	1313-BFS-0005-T05-B	10	1.10E-02	U		1.10E-03	1.9E+02	2.2E-02	7.0E-02					VU ICP-MS	3/8/10 2:25 PM	Z:\ReportOutput\cbp-1313-bfs.rep
Re	1313-BFS-0006-T06-B	10	1.10E-02	U		1.10E-03	5.8E+01	2.2E-02	7.0E-02					VU ICP-MS	3/8/10 2:31 PM	Z:\ReportOutput\cbp-1313-bfs.rep
Re	1313-BFS-0007-T07-B				no sample											
Re	1313-BFS-0008-T08-B				no sample											
Re	1313-BFS-0009-T09-B				no sample											

Se	Sample	Dilution	Sample Conc. µg/L	Qualifier	Internal Review	ICP-MS Conc. µg/L	RSD %	MDL µg/L	ML µg/L	Spike Sol'n Conc. µg/L	Spike Sol'n Volume µL	Spike Conc. µg/L	Spike Recovery %	Instrument	Date/Time	Filename
Se	1313-BFS-0001-T01-A	1	4.05E+01	E		4.05E+01	2.8E+01	1.7E+01	5.4E+01				---	VU ICP-OES	2/19/10 2:15 PM	C:\...\ICP-OES cbp-1313-bfs.txt
Se	1313-BFS-0002-T02-A	1	8.50E+00	U		8.50E+00	1.1E+02	1.7E+01	5.4E+01				---	VU ICP-OES	2/19/10 2:17 PM	C:\...\ICP-OES cbp-1313-bfs.txt
Se	1313-BFS-0003-T03-A	1	8.50E+00	U		8.50E+00	1.3E+02	1.7E+01	5.4E+01				---	VU ICP-OES	2/19/10 2:19 PM	C:\...\ICP-OES cbp-1313-bfs.txt
Se	1313-BFS-0004-T04-A	1	2.48E+01	E		2.48E+01	2.3E+01	1.7E+01	5.4E+01				---	VU ICP-OES	2/19/10 2:20 PM	C:\...\ICP-OES cbp-1313-bfs.txt
Se	1313-BFS-0005-T05-A	1	1.78E+01	E		1.78E+01	1.1E+01	1.7E+01	5.4E+01				---	VU ICP-OES	2/19/10 2:22 PM	C:\...\ICP-OES cbp-1313-bfs.txt
Se	1313-BFS-0006-T06-A	1	3.14E+01	E		3.14E+01	2.0E+01	1.7E+01	5.4E+01				---	VU ICP-OES	2/19/10 2:24 PM	C:\...\ICP-OES cbp-1313-bfs.txt
Se	1313-BFS-0007-T07-A				no sample											
Se	1313-BFS-0008-T08-A				no sample											
Se	1313-BFS-0009-T09-A				no sample											
Se	1313-BFS-0001-T01-B	1	3.29E+01	E		3.29E+01	4.3E+01	1.7E+01	5.4E+01				---	VU ICP-OES	2/19/10 2:35 PM	C:\...\ICP-OES cbp-1313-bfs.txt
Se	1313-BFS-0002-T02-B	1	8.50E+00	U		8.50E+00	4.2E+02	1.7E+01	5.4E+01				---	VU ICP-OES	2/19/10 2:37 PM	C:\...\ICP-OES cbp-1313-bfs.txt
Se	1313-BFS-0003-T03-B	1	8.50E+00	U		8.50E+00	4.7E+00	1.7E+01	5.4E+01				---	VU ICP-OES	2/19/10 2:38 PM	C:\...\ICP-OES cbp-1313-bfs.txt
Se	1313-BFS-0004-T04-B	1	8.50E+00	U		8.50E+00	6.1E+01	1.7E+01	5.4E+01					VU ICP-OES	2/19/10 2:40 PM	C:\...\ICP-OES cbp-1313-bfs.txt
Se	1313-BFS-0005-T05-B	1	4.05E+01	E		4.05E+01	4.7E+01	1.7E+01	5.4E+01					VU ICP-OES	2/19/10 2:42 PM	C:\...\ICP-OES cbp-1313-bfs.txt
Se	1313-BFS-0006-T06-B	1	3.74E+01	E		3.74E+01	2.3E+01	1.7E+01	5.4E+01					VU ICP-OES	2/19/10 2:43 PM	C:\...\ICP-OES cbp-1313-bfs.txt
Se	1313-BFS-0007-T07-B				no sample											
Se	1313-BFS-0008-T08-B				no sample											
Se	1313-BFS-0009-T09-B				no sample											

Si	Sample	Dilution	Sample Conc. µg/L	Qualifier	Internal Review	ICP-MS Conc. µg/L	RSD %	MDL µg/L	ML µg/L	Spike Sol'n Conc. µg/L	Spike Sol'n Volume µL	Spike Conc. µg/L	Spike Recovery %	Instrument	Date/Time	Filename
Si	1313-BFS-0001-T01-A	1	1.62E+04			1.62E+04	1.6E+00	2.8E+00	8.9E+00				---	VU ICP-OES	2/19/10 2:15 PM	C:\...\ICP-OES cbp-1313-bfs.txt
Si	1313-BFS-0002-T02-A	1	1.75E+04			1.75E+04	1.0E+00	2.8E+00	8.9E+00				---	VU ICP-OES	2/19/10 2:17 PM	C:\...\ICP-OES cbp-1313-bfs.txt
Si	1313-BFS-0003-T03-A	1	1.28E+04			1.28E+04	7.5E-01	2.8E+00	8.9E+00				---	VU ICP-OES	2/19/10 2:19 PM	C:\...\ICP-OES cbp-1313-bfs.txt
Si	1313-BFS-0004-T04-A	1	1.43E+04			1.43E+04	1.1E+00	2.8E+00	8.9E+00				---	VU ICP-OES	2/19/10 2:20 PM	C:\...\ICP-OES cbp-1313-bfs.txt
Si	1313-BFS-0005-T05-A	1	3.88E+03			3.88E+03	2.4E+00	2.8E+00	8.9E+00				---	VU ICP-OES	2/19/10 2:22 PM	C:\...\ICP-OES cbp-1313-bfs.txt
Si	1313-BFS-0006-T06-A	1	6.85E+03			6.85E+03	1.2E+00	2.8E+00	8.9E+00				---	VU ICP-OES	2/19/10 2:24 PM	C:\...\ICP-OES cbp-1313-bfs.txt
Si	1313-BFS-0007-T07-A				no sample											
Si	1313-BFS-0008-T08-A				no sample											
Si	1313-BFS-0009-T09-A				no sample											
Si	1313-BFS-0001-T01-B	1	1.85E+04			1.85E+04	8.4E-01	2.8E+00	8.9E+00				---	VU ICP-OES	2/19/10 2:35 PM	C:\...\ICP-OES cbp-1313-bfs.txt
Si	1313-BFS-0002-T02-B	1	1.90E+04			1.90E+04	1.7E+00	2.8E+00	8.9E+00				---	VU ICP-OES	2/19/10 2:37 PM	C:\...\ICP-OES cbp-1313-bfs.txt
Si	1313-BFS-0003-T03-B	1	1.29E+04			1.29E+04	6.2E-01	2.8E+00	8.9E+00				---	VU ICP-OES	2/19/10 2:38 PM	C:\...\ICP-OES cbp-1313-bfs.txt
Si	1313-BFS-0004-T04-B	1	1.48E+03			1.48E+03	6.0E+01	2.8E+00	8.9E+00					VU ICP-OES	2/19/10 2:40 PM	C:\...\ICP-OES cbp-1313-bfs.txt
Si	1313-BFS-0005-T05-B	1	2.99E+04			2.99E+04	1.2E+00	2.8E+00	8.9E+00					VU ICP-OES	2/19/10 2:42 PM	C:\...\ICP-OES cbp-1313-bfs.txt
Si	1313-BFS-0006-T06-B	1	2.81E+03			2.81E+03	2.4E+00	2.8E+00	8.9E+00					VU ICP-OES	2/19/10 2:43 PM	C:\...\ICP-OES cbp-1313-bfs.txt
Si	1313-BFS-0007-T07-B				no sample											
Si	1313-BFS-0008-T08-B				no sample											
Si	1313-BFS-0009-T09-B				no sample											

Na	Sample	Dilution	Sample Conc. µg/L	Qualifier	Internal Review	ICP-MS Conc. µg/L	RSD %	MDL µg/L	ML µg/L	Spike Sol'n Conc. µg/L	Spike Sol'n Volume µL	Spike Conc. µg/L	Spike Recovery %	Instrument	Date/Time	Filename
Na	1313-BFS-0001-T01-A	1	1.48E+04			1.48E+04	7.2E-02	3.5E+00	1.1E+01				---	VU ICP-OES	2/19/10 2:15 PM	C:\...\ICP-OES cbp-1313-bfs.txt
Na	1313-BFS-0002-T02-A	1	1.88E+03			1.88E+03	2.2E-01	3.5E+00	1.1E+01				---	VU ICP-OES	2/19/10 2:17 PM	C:\...\ICP-OES cbp-1313-bfs.txt
Na	1313-BFS-0003-T03-A	1	2.69E+03			2.69E+03	1.2E+01	3.5E+00	1.1E+01				---	VU ICP-OES	2/19/10 2:19 PM	C:\...\ICP-OES cbp-1313-bfs.txt
Na	1313-BFS-0004-T04-A	1	9.94E+03			9.94E+03	7.9E-01	3.5E+00	1.1E+01				---	VU ICP-OES	2/19/10 2:20 PM	C:\...\ICP-OES cbp-1313-bfs.txt
Na	1313-BFS-0005-T05-A	1	7.80E+03			7.80E+03	2.8E+00	3.5E+00	1.1E+01				---	VU ICP-OES	2/19/10 2:22 PM	C:\...\ICP-OES cbp-1313-bfs.txt
Na	1313-BFS-0006-T06-A	1	1.18E+04			1.18E+04	7.7E-01	3.5E+00	1.1E+01				---	VU ICP-OES	2/19/10 2:24 PM	C:\...\ICP-OES cbp-1313-bfs.txt
Na	1313-BFS-0007-T07-A				no sample											
Na	1313-BFS-0008-T08-A				no sample											
Na	1313-BFS-0009-T09-A				no sample											
Na	1313-BFS-0001-T01-B	1	1.29E+04			1.29E+04	1.0E+00	3.5E+00	1.1E+01				---	VU ICP-OES	2/19/10 2:35 PM	C:\...\ICP-OES cbp-1313-bfs.txt
Na	1313-BFS-0002-T02-B	1	1.79E+03			1.79E+03	7.7E-01	3.5E+00	1.1E+01				---	VU ICP-OES	2/19/10 2:37 PM	C:\...\ICP-OES cbp-1313-bfs.txt
Na	1313-BFS-0003-T03-B	1	2.84E+03			2.84E+03	6.0E-01	3.5E+00	1.1E+01				---	VU ICP-OES	2/19/10 2:38 PM	C:\...\ICP-OES cbp-1313-bfs.txt
Na	1313-BFS-0004-T04-B	1	5.45E+02			5.45E+02	1.1E+01	3.5E+00	1.1E+01					VU ICP-OES	2/19/10 2:40 PM	C:\...\ICP-OES cbp-1313-bfs.txt
Na	1313-BFS-0005-T05-B	1	2.51E+04			2.51E+04	4.2E-01	3.5E+00	1.1E+01					VU ICP-OES	2/19/10 2:42 PM	C:\...\ICP-OES cbp-1313-bfs.txt
Na	1313-BFS-0006-T06-B	1	6.26E+03			6.26E+03	8.8E-01	3.5E+00	1.1E+01					VU ICP-OES	2/19/10 2:43 PM	C:\...\ICP-OES cbp-1313-bfs.txt
Na	1313-BFS-0007-T07-B				no sample											
Na	1313-BFS-0008-T08-B				no sample											
Na	1313-BFS-0009-T09-B				no sample											

Sr	Sample	Dilution	Sample Conc. µg/L	Qualifier	Internal Review	ICP-MS Conc. µg/L	RSD %	MDL µg/L	ML µg/L	Spike Sol'n Conc. µg/L	Spike Sol'n Volume µL	Spike Conc. µg/L	Spike Recovery %	Instrument	Date/Time	Filename
Sr	1313-BFS-0001-T01-A	1	2.91E+02			2.91E+02	5.7E-01	1.0E+00	3.2E+00				---	VU ICP-OES	2/19/10 2:15 PM	C:\...\ICP-OES cbp-1313-bfs.txt
Sr	1313-BFS-0002-T02-A	1	3.90E+02			3.90E+02	2.9E-01	1.0E+00	3.2E+00				---	VU ICP-OES	2/19/10 2:17 PM	C:\...\ICP-OES cbp-1313-bfs.txt
Sr	1313-BFS-0003-T03-A	1	1.08E+03			1.08E+03	7.8E-01	1.0E+00	3.2E+00				---	VU ICP-OES	2/19/10 2:19 PM	C:\...\ICP-OES cbp-1313-bfs.txt
Sr	1313-BFS-0004-T04-A	1	3.35E+03			3.35E+03	7.7E-01	1.0E+00	3.2E+00				---	VU ICP-OES	2/19/10 2:20 PM	C:\...\ICP-OES cbp-1313-bfs.txt
Sr	1313-BFS-0005-T05-A	1	2.75E+03			2.75E+03	3.4E+00	1.0E+00	3.2E+00				---	VU ICP-OES	2/19/10 2:22 PM	C:\...\ICP-OES cbp-1313-bfs.txt
Sr	1313-BFS-0006-T06-A	1	3.81E+03			3.81E+03	1.2E+00	1.0E+00	3.2E+00				---	VU ICP-OES	2/19/10 2:24 PM	C:\...\ICP-OES cbp-1313-bfs.txt
Sr	1313-BFS-0007-T07-A				no sample											
Sr	1313-BFS-0008-T08-A				no sample											
Sr	1313-BFS-0009-T09-A				no sample											
Sr	1313-BFS-0001-T01-B	1	2.91E+02			2.91E+02	8.8E-01	1.0E+00	3.2E+00				---	VU ICP-OES	2/19/10 2:35 PM	C:\...\ICP-OES cbp-1313-bfs.txt
Sr	1313-BFS-0002-T02-B	1	3.64E+02			3.64E+02	9.9E-01	1.0E+00	3.2E+00				---	VU ICP-OES	2/19/10 2:37 PM	C:\...\ICP-OES cbp-1313-bfs.txt
Sr	1313-BFS-0003-T03-B	1	1.09E+03			1.09E+03	1.0E+00	1.0E+00	3.2E+00				---	VU ICP-OES	2/19/10 2:38 PM	C:\...\ICP-OES cbp-1313-bfs.txt
Sr	1313-BFS-0004-T04-B	1	5.51E+02			5.51E+02	1.5E+01	1.0E+00	3.2E+00					VU ICP-OES	2/19/10 2:40 PM	C:\...\ICP-OES cbp-1313-bfs.txt
Sr	1313-BFS-0005-T05-B	1	8.29E+03			8.29E+03	9.9E-01	1.0E+00	3.2E+00					VU ICP-OES	2/19/10 2:42 PM	C:\...\ICP-OES cbp-1313-bfs.txt
Sr	1313-BFS-0006-T06-B	1	2.25E+03			2.25E+03	2.0E+00	1.0E+00	3.2E+00					VU ICP-OES	2/19/10 2:43 PM	C:\...\ICP-OES cbp-1313-bfs.txt
Sr	1313-BFS-0007-T07-B				no sample											
Sr	1313-BFS-0008-T08-B				no sample											
Sr	1313-BFS-0009-T09-B				no sample											

S	Sample	Dilution	Sample Conc. µg/L	Qualifier	Internal Review	ICP-MS Conc. µg/L	RSD %	MDL µg/L	ML µg/L	Spike Sol'n Conc. µg/L	Spike Sol'n Volume µL	Spike Conc. µg/L	Spike Recovery %	Instrument	Date/Time	Filename
S	1313-BFS-0001-T01-A	1	8.91E+05			8.91E+05	1.6E+00	8.3E+00	2.6E+01				---	VU ICP-OES	2/19/10 2:15 PM	C:\...\ICP-OES cbp-1313-bfs.txt
S	1313-BFS-0002-T02-A	1	1.06E+05			1.06E+05	4.4E-01	8.3E+00	2.6E+01				---	VU ICP-OES	2/19/10 2:17 PM	C:\...\ICP-OES cbp-1313-bfs.txt
S	1313-BFS-0003-T03-A	1	6.91E+04			6.91E+04	5.3E+00	8.3E+00	2.6E+01				---	VU ICP-OES	2/19/10 2:19 PM	C:\...\ICP-OES cbp-1313-bfs.txt
S	1313-BFS-0004-T04-A	1	2.08E+05			2.08E+05	7.8E-01	8.3E+00	2.6E+01				---	VU ICP-OES	2/19/10 2:20 PM	C:\...\ICP-OES cbp-1313-bfs.txt
S	1313-BFS-0005-T05-A	1	3.87E+04			3.87E+04	2.2E+00	8.3E+00	2.6E+01				---	VU ICP-OES	2/19/10 2:22 PM	C:\...\ICP-OES cbp-1313-bfs.txt
S	1313-BFS-0006-T06-A	1	4.13E+04			4.13E+04	8.3E-01	8.3E+00	2.6E+01				---	VU ICP-OES	2/19/10 2:24 PM	C:\...\ICP-OES cbp-1313-bfs.txt
S	1313-BFS-0007-T07-A				no sample											
S	1313-BFS-0008-T08-A				no sample											
S	1313-BFS-0009-T09-A				no sample											
S	1313-BFS-0001-T01-B	1	8.99E+05			8.99E+05	4.5E-01	8.3E+00	2.6E+01				---	VU ICP-OES	2/19/10 2:35 PM	C:\...\ICP-OES cbp-1313-bfs.txt
S	1313-BFS-0002-T02-B	1	1.53E+05			1.53E+05	5.7E-01	8.3E+00	2.6E+01				---	VU ICP-OES	2/19/10 2:37 PM	C:\...\ICP-OES cbp-1313-bfs.txt
S	1313-BFS-0003-T03-B	1	7.29E+04			7.29E+04	6.9E-01	8.3E+00	2.6E+01				---	VU ICP-OES	2/19/10 2:38 PM	C:\...\ICP-OES cbp-1313-bfs.txt
S	1313-BFS-0004-T04-B	1	4.95E+04			4.95E+04	6.9E+01	8.3E+00	2.6E+01					VU ICP-OES	2/19/10 2:40 PM	C:\...\ICP-OES cbp-1313-bfs.txt
S	1313-BFS-0005-T05-B	1	2.62E+05			2.62E+05	2.9E-01	8.3E+00	2.6E+01					VU ICP-OES	2/19/10 2:42 PM	C:\...\ICP-OES cbp-1313-bfs.txt
S	1313-BFS-0006-T06-B	1	2.79E+04			2.79E+04	6.6E-01	8.3E+00	2.6E+01					VU ICP-OES	2/19/10 2:43 PM	C:\...\ICP-OES cbp-1313-bfs.txt
S	1313-BFS-0007-T07-B				no sample											
S	1313-BFS-0008-T08-B				no sample											
S	1313-BFS-0009-T09-B				no sample											

Tl	Sample	Dilution	Sample Conc. µg/L	Qualifier	Internal Review	ICP-MS Conc. µg/L	RSD %	MDL µg/L	ML µg/L	Spike Sol'n Conc. µg/L	Spike Sol'n Volume µL	Spike Conc. µg/L	Spike Recovery %	Instrument	Date/Time	Filename
Tl	1313-BFS-0001-T01-A	10	3.00E-03	U		3.00E-04	1.6E+01	6.0E-03	2.0E-02				---	VU ICP-MS	3/8/10 1:28 PM	Z:\ReportOutput\cbp-1313-bfs.rep
Tl	1313-BFS-0002-T02-A	10	3.01E-01			3.01E-02	2.2E+01	6.0E-03	2.0E-02				---	VU ICP-MS	3/8/10 1:34 PM	Z:\ReportOutput\cbp-1313-bfs.rep
Tl	1313-BFS-0003-T03-A	10	1.38E-01	E		1.38E-02	7.4E+01	6.0E-03	2.0E-02	10	25	2.67E+02	107%	VU ICP-MS	3/8/10 1:39 PM	Z:\ReportOutput\cbp-1313-bfs.rep
Tl	1313-BFS-0004-T04-A	10	3.00E-03	U		3.00E-04	2.2E+02	6.0E-03	2.0E-02				---	VU ICP-MS	3/8/10 1:45 PM	Z:\ReportOutput\cbp-1313-bfs.rep
Tl	1313-BFS-0005-T05-A	10	3.00E-03	U		3.00E-04	2.0E+02	6.0E-03	2.0E-02				---	VU ICP-MS	3/8/10 1:51 PM	Z:\ReportOutput\cbp-1313-bfs.rep
Tl	1313-BFS-0006-T06-A	10	3.00E-03	U		3.00E-04	3.5E+01	6.0E-03	2.0E-02				---	VU ICP-MS	3/8/10 1:56 PM	Z:\ReportOutput\cbp-1313-bfs.rep
Tl	1313-BFS-0007-T07-A				no sample											
Tl	1313-BFS-0008-T08-A				no sample											
Tl	1313-BFS-0009-T09-A				no sample											
Tl	1313-BFS-0001-T01-B	10	3.00E-03	U		3.00E-04	1.0E+01	6.0E-03	2.0E-02				---	VU ICP-MS	3/8/10 2:02 PM	Z:\ReportOutput\cbp-1313-bfs.rep
Tl	1313-BFS-0002-T02-B	10	3.00E-03	U		3.00E-04	1.1E+01	6.0E-03	2.0E-02				---	VU ICP-MS	3/8/10 2:08 PM	Z:\ReportOutput\cbp-1313-bfs.rep
Tl	1313-BFS-0003-T03-B	10	3.00E-03	U		3.00E-04	1.4E+01	6.0E-03	2.0E-02				---	VU ICP-MS	3/8/10 2:13 PM	Z:\ReportOutput\cbp-1313-bfs.rep
Tl	1313-BFS-0004-T04-B	10	3.00E-03	U		3.00E-04	1.7E+01	6.0E-03	2.0E-02					VU ICP-MS	3/8/10 2:19 PM	Z:\ReportOutput\cbp-1313-bfs.rep
Tl	1313-BFS-0005-T05-B	10	3.00E-03	U		3.00E-04	6.2E+00	6.0E-03	2.0E-02					VU ICP-MS	3/8/10 2:25 PM	Z:\ReportOutput\cbp-1313-bfs.rep
Tl	1313-BFS-0006-T06-B	10	3.00E-03	U		3.00E-04	1.9E+01	6.0E-03	2.0E-02					VU ICP-MS	3/8/10 2:31 PM	Z:\ReportOutput\cbp-1313-bfs.rep
Tl	1313-BFS-0007-T07-B				no sample											
Tl	1313-BFS-0008-T08-B				no sample											
Tl	1313-BFS-0009-T09-B				no sample											

Sn	Sample	Dilution	Sample Conc. µg/L	Qualifier	Internal Review	ICP-MS Conc. µg/L	RSD %	MDL µg/L	ML µg/L	Spike Sol'n Conc. µg/L	Spike Sol'n Volume µL	Spike Conc. µg/L	Spike Recovery %	Instrument	Date/Time	Filename
Sn	1313-BFS-0001-T01-A	10	3.45E-02	U		3.45E-03	1.8E+01	6.9E-02	2.2E-01				---	VU ICP-MS	3/8/10 1:28 PM	Z:\ReportOutput\cbp-1313-bfs.rep
Sn	1313-BFS-0002-T02-A	10	3.45E-02	U		3.45E-03	3.2E+01	6.9E-02	2.2E-01				---	VU ICP-MS	3/8/10 1:34 PM	Z:\ReportOutput\cbp-1313-bfs.rep
Sn	1313-BFS-0003-T03-A	10	3.45E-02	U		3.45E-03	2.2E+01	6.9E-02	2.2E-01	10	25	2.31E+02	92%	VU ICP-MS	3/8/10 1:39 PM	Z:\ReportOutput\cbp-1313-bfs.rep
Sn	1313-BFS-0004-T04-A	10	3.45E-02	U		3.45E-03	4.9E+01	6.9E-02	2.2E-01				---	VU ICP-MS	3/8/10 1:45 PM	Z:\ReportOutput\cbp-1313-bfs.rep
Sn	1313-BFS-0005-T05-A	10	3.45E-02	U		3.45E-03	1.8E+01	6.9E-02	2.2E-01				---	VU ICP-MS	3/8/10 1:51 PM	Z:\ReportOutput\cbp-1313-bfs.rep
Sn	1313-BFS-0006-T06-A	10	3.45E-02	U		3.45E-03	3.0E+01	6.9E-02	2.2E-01				---	VU ICP-MS	3/8/10 1:56 PM	Z:\ReportOutput\cbp-1313-bfs.rep
Sn	1313-BFS-0007-T07-A				no sample											
Sn	1313-BFS-0008-T08-A				no sample											
Sn	1313-BFS-0009-T09-A				no sample											
Sn	1313-BFS-0001-T01-B	10	3.45E-02	U		3.45E-03	1.6E+03	6.9E-02	2.2E-01				---	VU ICP-MS	3/8/10 2:02 PM	Z:\ReportOutput\cbp-1313-bfs.rep
Sn	1313-BFS-0002-T02-B	10	3.45E-02	U		3.45E-03	4.2E+02	6.9E-02	2.2E-01				---	VU ICP-MS	3/8/10 2:08 PM	Z:\ReportOutput\cbp-1313-bfs.rep
Sn	1313-BFS-0003-T03-B	10	3.45E-02	U		3.45E-03	2.9E+01	6.9E-02	2.2E-01				---	VU ICP-MS	3/8/10 2:13 PM	Z:\ReportOutput\cbp-1313-bfs.rep
Sn	1313-BFS-0004-T04-B	10	3.45E-02	U		3.45E-03	1.1E+02	6.9E-02	2.2E-01					VU ICP-MS	3/8/10 2:19 PM	Z:\ReportOutput\cbp-1313-bfs.rep
Sn	1313-BFS-0005-T05-B	10	3.45E-02	U		3.45E-03	7.8E+02	6.9E-02	2.2E-01					VU ICP-MS	3/8/10 2:25 PM	Z:\ReportOutput\cbp-1313-bfs.rep
Sn	1313-BFS-0006-T06-B	10	3.45E-02	U		3.45E-03	5.9E+01	6.9E-02	2.2E-01					VU ICP-MS	3/8/10 2:31 PM	Z:\ReportOutput\cbp-1313-bfs.rep
Sn	1313-BFS-0007-T07-B				no sample											
Sn	1313-BFS-0008-T08-B				no sample											
Sn	1313-BFS-0009-T09-B				no sample											

Ti	Sample	Dilution	Sample Conc. µg/L	Qualifier	Internal Review	ICP-MS Conc. µg/L	RSD %	MDL µg/L	ML µg/L	Spike Sol'n Conc. µg/L	Spike Sol'n Volume µL	Spike Conc. µg/L	Spike Recovery %	Instrument	Date/Time	Filename
Ti	1313-BFS-0001-T01-A	1	3.20E+00	U		3.20E+00	2.6E+01	6.4E+00	2.0E+01				---	VU ICP-OES	2/19/10 2:15 PM	C:\...\ICP-OES cbp-1313-bfs.txt
Ti	1313-BFS-0002-T02-A	1	3.20E+00	U		3.20E+00	3.0E+02	6.4E+00	2.0E+01				---	VU ICP-OES	2/19/10 2:17 PM	C:\...\ICP-OES cbp-1313-bfs.txt
Ti	1313-BFS-0003-T03-A	1	3.20E+00	U		3.20E+00	2.5E+01	6.4E+00	2.0E+01				---	VU ICP-OES	2/19/10 2:19 PM	C:\...\ICP-OES cbp-1313-bfs.txt
Ti	1313-BFS-0004-T04-A	1	3.20E+00	U		3.20E+00	2.4E+01	6.4E+00	2.0E+01				---	VU ICP-OES	2/19/10 2:20 PM	C:\...\ICP-OES cbp-1313-bfs.txt
Ti	1313-BFS-0005-T05-A	1	3.20E+00	U		3.20E+00	9.9E+01	6.4E+00	2.0E+01				---	VU ICP-OES	2/19/10 2:22 PM	C:\...\ICP-OES cbp-1313-bfs.txt
Ti	1313-BFS-0006-T06-A	1	1.15E+01	E		1.15E+01	1.3E+00	6.4E+00	2.0E+01				---	VU ICP-OES	2/19/10 2:24 PM	C:\...\ICP-OES cbp-1313-bfs.txt
Ti	1313-BFS-0007-T07-A				no sample											
Ti	1313-BFS-0008-T08-A				no sample											
Ti	1313-BFS-0009-T09-A				no sample											
Ti	1313-BFS-0001-T01-B	1	3.20E+00	U		3.20E+00	1.3E+02	6.4E+00	2.0E+01				---	VU ICP-OES	2/19/10 2:35 PM	C:\...\ICP-OES cbp-1313-bfs.txt
Ti	1313-BFS-0002-T02-B	1	3.20E+00	U		3.20E+00	8.1E+01	6.4E+00	2.0E+01				---	VU ICP-OES	2/19/10 2:37 PM	C:\...\ICP-OES cbp-1313-bfs.txt
Ti	1313-BFS-0003-T03-B	1	3.20E+00	U		3.20E+00	2.3E+01	6.4E+00	2.0E+01				---	VU ICP-OES	2/19/10 2:38 PM	C:\...\ICP-OES cbp-1313-bfs.txt
Ti	1313-BFS-0004-T04-B	1	3.20E+00	U		3.20E+00	1.1E+02	6.4E+00	2.0E+01					VU ICP-OES	2/19/10 2:40 PM	C:\...\ICP-OES cbp-1313-bfs.txt
Ti	1313-BFS-0005-T05-B	1	1.25E+01	E		1.25E+01	3.7E+00	6.4E+00	2.0E+01					VU ICP-OES	2/19/10 2:42 PM	C:\...\ICP-OES cbp-1313-bfs.txt
Ti	1313-BFS-0006-T06-B	1	3.20E+00	U		3.20E+00	2.9E+01	6.4E+00	2.0E+01					VU ICP-OES	2/19/10 2:43 PM	C:\...\ICP-OES cbp-1313-bfs.txt
Ti	1313-BFS-0007-T07-B				no sample											
Ti	1313-BFS-0008-T08-B				no sample											
Ti	1313-BFS-0009-T09-B				no sample											

U	Sample	Dilution	Sample Conc. µg/L	Qualifier	Internal Review	ICP-MS Conc. µg/L	RSD %	MDL µg/L	ML µg/L	Spike Sol'n Conc. µg/L	Spike Sol'n Volume µL	Spike Conc. µg/L	Spike Recovery %	Instrument	Date/Time	Filename
U	1313-BFS-0001-T01-A	10	8.50E-03	U		8.50E-04	1.4E+01	1.7E-02	5.0E-02				---	VU ICP-MS	3/8/10 1:28 PM	Z:\ReportOutput\cbp-1313-bfs.rep
U	1313-BFS-0002-T02-A	10	8.50E-03	U		8.50E-04	2.0E+01	1.7E-02	5.0E-02				---	VU ICP-MS	3/8/10 1:34 PM	Z:\ReportOutput\cbp-1313-bfs.rep
U	1313-BFS-0003-T03-A	10	8.50E-03	U		8.50E-04	1.6E+01	1.7E-02	5.0E-02	10	25	2.55E+02	102%	VU ICP-MS	3/8/10 1:39 PM	Z:\ReportOutput\cbp-1313-bfs.rep
U	1313-BFS-0004-T04-A	10	8.50E-03	U		8.50E-04	2.2E+01	1.7E-02	5.0E-02				---	VU ICP-MS	3/8/10 1:45 PM	Z:\ReportOutput\cbp-1313-bfs.rep
U	1313-BFS-0005-T05-A	10	3.24E-01	E		3.24E-02	6.6E+00	1.7E-02	5.0E-02				---	VU ICP-MS	3/8/10 1:51 PM	Z:\ReportOutput\cbp-1313-bfs.rep
U	1313-BFS-0006-T06-A	10	1.30E+02			1.30E+01	8.4E-01	1.7E-02	5.0E-02				---	VU ICP-MS	3/8/10 1:56 PM	Z:\ReportOutput\cbp-1313-bfs.rep
U	1313-BFS-0007-T07-A				no sample											
U	1313-BFS-0008-T08-A				no sample											
U	1313-BFS-0009-T09-A				no sample											
U	1313-BFS-0001-T01-B	10	2.85E-01	E		2.85E-02	1.8E+01	1.7E-02	5.0E-02				---	VU ICP-MS	3/8/10 2:02 PM	Z:\ReportOutput\cbp-1313-bfs.rep
U	1313-BFS-0002-T02-B	10	8.50E-03	U		8.50E-04	2.5E+01	1.7E-02	5.0E-02				---	VU ICP-MS	3/8/10 2:08 PM	Z:\ReportOutput\cbp-1313-bfs.rep
U	1313-BFS-0003-T03-B	10	8.50E-03	U		8.50E-04	1.2E+01	1.7E-02	5.0E-02				---	VU ICP-MS	3/8/10 2:13 PM	Z:\ReportOutput\cbp-1313-bfs.rep
U	1313-BFS-0004-T04-B	10	8.50E-03	U		8.50E-04	1.6E+01	1.7E-02	5.0E-02					VU ICP-MS	3/8/10 2:19 PM	Z:\ReportOutput\cbp-1313-bfs.rep
U	1313-BFS-0005-T05-B	10	8.50E-03	U		8.50E-04	7.0E+00	1.7E-02	5.0E-02					VU ICP-MS	3/8/10 2:25 PM	Z:\ReportOutput\cbp-1313-bfs.rep
U	1313-BFS-0006-T06-B	10	1.83E+01			1.83E+00	2.1E+00	1.7E-02	5.0E-02					VU ICP-MS	3/8/10 2:31 PM	Z:\ReportOutput\cbp-1313-bfs.rep
U	1313-BFS-0007-T07-B				no sample											
U	1313-BFS-0008-T08-B				no sample											
U	1313-BFS-0009-T09-B				no sample											

V	Sample	Dilution	Sample Conc. µg/L	Qualifier	Internal Review	ICP-MS Conc. µg/L	RSD %	MDL µg/L	ML µg/L	Spike Sol'n Conc. µg/L	Spike Sol'n Volume µL	Spike Conc. µg/L	Spike Recovery %	Instrument	Date/Time	Filename
V	1313-BFS-0001-T01-A	1	1.14E+01			1.14E+01	4.8E+00	1.3E+00	4.1E+00				---	VU ICP-OES	2/19/10 2:15 PM	C:\...\ICP-OES cbp-1313-bfs.txt
V	1313-BFS-0002-T02-A	1	1.41E+01			1.41E+01	1.6E+00	1.3E+00	4.1E+00				---	VU ICP-OES	2/19/10 2:17 PM	C:\...\ICP-OES cbp-1313-bfs.txt
V	1313-BFS-0003-T03-A	1	8.08E+01			8.08E+01	1.5E+00	1.3E+00	4.1E+00				---	VU ICP-OES	2/19/10 2:19 PM	C:\...\ICP-OES cbp-1313-bfs.txt
V	1313-BFS-0004-T04-A	1	1.03E+02			1.03E+02	1.2E+00	1.3E+00	4.1E+00				---	VU ICP-OES	2/19/10 2:20 PM	C:\...\ICP-OES cbp-1313-bfs.txt
V	1313-BFS-0005-T05-A	1	7.98E+01			7.98E+01	2.5E+00	1.3E+00	4.1E+00				---	VU ICP-OES	2/19/10 2:22 PM	C:\...\ICP-OES cbp-1313-bfs.txt
V	1313-BFS-0006-T06-A	1	2.38E+02			2.38E+02	8.2E-01	1.3E+00	4.1E+00				---	VU ICP-OES	2/19/10 2:24 PM	C:\...\ICP-OES cbp-1313-bfs.txt
V	1313-BFS-0007-T07-A				no sample											
V	1313-BFS-0008-T08-A				no sample											
V	1313-BFS-0009-T09-A				no sample											
V	1313-BFS-0001-T01-B	1	1.13E+01			1.13E+01	7.8E+00	1.3E+00	4.1E+00				---	VU ICP-OES	2/19/10 2:35 PM	C:\...\ICP-OES cbp-1313-bfs.txt
V	1313-BFS-0002-T02-B	1	1.55E+01			1.55E+01	8.1E+00	1.3E+00	4.1E+00				---	VU ICP-OES	2/19/10 2:37 PM	C:\...\ICP-OES cbp-1313-bfs.txt
V	1313-BFS-0003-T03-B	1	8.10E+01			8.10E+01	5.2E-01	1.3E+00	4.1E+00				---	VU ICP-OES	2/19/10 2:38 PM	C:\...\ICP-OES cbp-1313-bfs.txt
V	1313-BFS-0004-T04-B	1	8.85E+00			8.85E+00	2.6E+00	1.3E+00	4.1E+00					VU ICP-OES	2/19/10 2:40 PM	C:\...\ICP-OES cbp-1313-bfs.txt
V	1313-BFS-0005-T05-B	1	1.51E+02			1.51E+02	1.1E+00	1.3E+00	4.1E+00					VU ICP-OES	2/19/10 2:42 PM	C:\...\ICP-OES cbp-1313-bfs.txt
V	1313-BFS-0006-T06-B	1	6.48E+01			6.48E+01	1.3E+00	1.3E+00	4.1E+00					VU ICP-OES	2/19/10 2:43 PM	C:\...\ICP-OES cbp-1313-bfs.txt
V	1313-BFS-0007-T07-B				no sample											
V	1313-BFS-0008-T08-B				no sample											
V	1313-BFS-0009-T09-B				no sample											

Zn	Sample	Dilution	Sample Conc. µg/L	Qualifier	Internal Review	ICP-MS Conc. µg/L	RSD %	MDL µg/L	ML µg/L	Spike Sol'n Conc. µg/L	Spike Sol'n Volume µL	Spike Conc. µg/L	Spike Recovery %	Instrument	Date/Time	Filename
Zn	1313-BFS-0001-T01-A	1	1.25E+00	U		1.25E+00	2.9E+01	2.5E+00	8.0E+00				---	VU ICP-OES	2/19/10 2:15 PM	C:\...\ICP-OES cbp-1313-bfs.txt
Zn	1313-BFS-0002-T02-A	1	1.25E+00	U		1.25E+00	2.6E+01	2.5E+00	8.0E+00				---	VU ICP-OES	2/19/10 2:17 PM	C:\...\ICP-OES cbp-1313-bfs.txt
Zn	1313-BFS-0003-T03-A	1	1.25E+00	U		1.25E+00	3.4E+01	2.5E+00	8.0E+00				---	VU ICP-OES	2/19/10 2:19 PM	C:\...\ICP-OES cbp-1313-bfs.txt
Zn	1313-BFS-0004-T04-A	1	1.25E+00	U		1.25E+00	9.1E+01	2.5E+00	8.0E+00				---	VU ICP-OES	2/19/10 2:20 PM	C:\...\ICP-OES cbp-1313-bfs.txt
Zn	1313-BFS-0005-T05-A	1	1.25E+00	U		1.25E+00	1.2E+02	2.5E+00	8.0E+00				---	VU ICP-OES	2/19/10 2:22 PM	C:\...\ICP-OES cbp-1313-bfs.txt
Zn	1313-BFS-0006-T06-A	1	1.25E+00	U		1.25E+00	1.7E+01	2.5E+00	8.0E+00				---	VU ICP-OES	2/19/10 2:24 PM	C:\...\ICP-OES cbp-1313-bfs.txt
Zn	1313-BFS-0007-T07-A				no sample											
Zn	1313-BFS-0008-T08-A				no sample											
Zn	1313-BFS-0009-T09-A				no sample											
Zn	1313-BFS-0001-T01-B	1	1.25E+00	U		1.25E+00	1.7E+01	2.5E+00	8.0E+00				---	VU ICP-OES	2/19/10 2:35 PM	C:\...\ICP-OES cbp-1313-bfs.txt
Zn	1313-BFS-0002-T02-B	1	1.25E+00	U		1.25E+00	2.0E+01	2.5E+00	8.0E+00				---	VU ICP-OES	2/19/10 2:37 PM	C:\...\ICP-OES cbp-1313-bfs.txt
Zn	1313-BFS-0003-T03-B	1	1.25E+00	U		1.25E+00	1.1E+01	2.5E+00	8.0E+00				---	VU ICP-OES	2/19/10 2:38 PM	C:\...\ICP-OES cbp-1313-bfs.txt
Zn	1313-BFS-0004-T04-B	1	1.25E+00	U		1.25E+00	3.8E+01	2.5E+00	8.0E+00					VU ICP-OES	2/19/10 2:40 PM	C:\...\ICP-OES cbp-1313-bfs.txt
Zn	1313-BFS-0005-T05-B	1	1.25E+00	U		1.25E+00	6.2E+01	2.5E+00	8.0E+00					VU ICP-OES	2/19/10 2:42 PM	C:\...\ICP-OES cbp-1313-bfs.txt
Zn	1313-BFS-0006-T06-B	1	1.25E+00	U		1.25E+00	6.0E+01	2.5E+00	8.0E+00					VU ICP-OES	2/19/10 2:43 PM	C:\...\ICP-OES cbp-1313-bfs.txt
Zn	1313-BFS-0007-T07-B				no sample											
Zn	1313-BFS-0008-T08-B				no sample											
Zn	1313-BFS-0009-T09-B				no sample											

6.6.1.2 Method 1314 QAQC Results for BFS

QA-QC Spreadsheet SR2:

Al	Sample	Dilution	Sample Conc. µg/L	Qualifier	Internal Review	ICP-MS Conc. µg/L	RSD %	MDL µg/L	ML µg/L	Spike Sol'n Conc. µg/L	Spike Sol'n Volume µL	Spike Conc. µg/L	Spike Recovery %	Instrument	Date/Time	Filename
Al	1314-BFS-0001-T01-A	1	1.01E+03			1.01E+03	1.3E+00	1.0E+00	3.2E+00				---	VU ICP-OES	1/18/10 1:37 PM	C:\...\ICP-OES cbp-1314-bfs.txt
Al	1314-BFS-0002-T02-A	1	6.52E+02			6.52E+02	1.6E+00	1.0E+00	3.2E+00				---	VU ICP-OES	1/18/10 1:36 PM	C:\...\ICP-OES cbp-1314-bfs.txt
Al	1314-BFS-0003-T03-A	1	5.50E+02			5.50E+02	1.6E+00	1.0E+00	3.2E+00	10	20	7.30E+02	90%	VU ICP-OES	1/18/10 1:34 PM	C:\...\ICP-OES cbp-1314-bfs.txt
Al	1314-BFS-0004-T04-A	1	4.98E+02			4.98E+02	1.6E+00	1.0E+00	3.2E+00				---	VU ICP-OES	1/18/10 1:32 PM	C:\...\ICP-OES cbp-1314-bfs.txt
Al	1314-BFS-0005-T05-A	1	4.66E+02			4.66E+02	1.3E+00	1.0E+00	3.2E+00				---	VU ICP-OES	2/4/10 10:40 AM	C:\...\ICP-OES cbp-1314-bfs.txt
Al	1314-BFS-0006-T06-A	1	4.71E+02			4.71E+02	2.3E+00	1.0E+00	3.2E+00				---	VU ICP-OES	2/4/10 10:38 AM	C:\...\ICP-OES cbp-1314-bfs.txt
Al	1314-BFS-0007-T07-A	1	3.59E+02			3.59E+02	7.0E-01	1.0E+00	3.2E+00	10	20	5.23E+02	82%	VU ICP-OES	2/4/10 10:36 AM	C:\...\ICP-OES cbp-1314-bfs.txt
Al	1314-BFS-0008-T08-A	1	3.80E+02			3.80E+02	1.3E+00	1.0E+00	3.2E+00				---	VU ICP-OES	2/4/10 10:35 AM	C:\...\ICP-OES cbp-1314-bfs.txt
Al	1314-BFS-0009-T09-A	1	3.86E+02			3.86E+02	2.2E+00	1.0E+00	3.2E+00				---	VU ICP-OES	2/4/10 10:33 AM	C:\...\ICP-OES cbp-1314-bfs.txt
Al	1314-BFS-0001-T01-B	1	4.55E+02			4.55E+02	1.1E+00	1.0E+00	3.2E+00				---	VU ICP-OES	1/18/10 1:44 PM	C:\...\ICP-OES cbp-1314-bfs.txt
Al	1314-BFS-0002-T02-B	1	6.23E+02			6.23E+02	5.8E-01	1.0E+00	3.2E+00				---	VU ICP-OES	1/18/10 1:42 PM	C:\...\ICP-OES cbp-1314-bfs.txt
Al	1314-BFS-0003-T03-B	1	5.26E+02			5.26E+02	1.1E+00	1.0E+00	3.2E+00				---	VU ICP-OES	1/18/10 1:41 PM	C:\...\ICP-OES cbp-1314-bfs.txt
Al	1314-BFS-0004-T04-B	1	4.92E+02			4.92E+02	2.1E+00	1.0E+00	3.2E+00					VU ICP-OES	1/18/10 1:39 PM	C:\...\ICP-OES cbp-1314-bfs.txt
Al	1314-BFS-0005-T05-B	1	4.43E+02			4.43E+02	2.2E+00	1.0E+00	3.2E+00					VU ICP-OES	2/4/10 10:48 AM	C:\...\ICP-OES cbp-1314-bfs.txt
Al	1314-BFS-0006-T06-B	1	4.26E+02			4.26E+02	1.2E+00	1.0E+00	3.2E+00					VU ICP-OES	2/4/10 10:46 AM	C:\...\ICP-OES cbp-1314-bfs.txt
Al	1314-BFS-0007-T07-B	1	3.92E+02			3.92E+02	2.8E+00	1.0E+00	3.2E+00					VU ICP-OES	2/4/10 10:45 AM	C:\...\ICP-OES cbp-1314-bfs.txt
Al	1314-BFS-0008-T08-B	1	4.06E+02			4.06E+02	1.3E+00	1.0E+00	3.2E+00					VU ICP-OES	2/4/10 10:43 AM	C:\...\ICP-OES cbp-1314-bfs.txt
Al	1314-BFS-0009-T09-B	1	3.29E+02			3.29E+02	1.7E+00	1.0E+00	3.2E+00					VU ICP-OES	2/4/10 10:41 AM	C:\...\ICP-OES cbp-1314-bfs.txt

Sb	Sample	Dilution	Sample Conc. µg/L	Qualifier	Internal Review	ICP-MS Conc. µg/L	RSD %	MDL µg/L	ML µg/L	Spike Sol'n Conc. µg/L	Spike Sol'n Volume µL	Spike Conc. µg/L	Spike Recovery %	Instrument	Date/Time	Filename
Sb	1314-BFS-0001-T01-A	5	2.09E-01			4.19E-02	7.9E+00	2.5E-03	5.0E-03				---	VU ICP-MS	1/25/10 1:57 PM	Z:\ReportOutput\cbp-1314-bfs.rep
Sb	1314-BFS-0002-T02-A	5	1.25E-03	U		2.50E-04	1.1E+02	2.5E-03	5.0E-03				---	VU ICP-MS	1/25/10 1:52 PM	Z:\ReportOutput\cbp-1314-bfs.rep
Sb	1314-BFS-0003-T03-A	5	1.52E-02	E		3.04E-03	5.4E+01	2.5E-03	5.0E-03				---	VU ICP-MS	1/25/10 1:46 PM	Z:\ReportOutput\cbp-1314-bfs.rep
Sb	1314-BFS-0004-T04-A	5	5.07E-02			1.01E-02	1.7E+01	2.5E-03	5.0E-03	10	45	4.70E+02	104%	VU ICP-MS	1/25/10 1:40 PM	Z:\ReportOutput\cbp-1314-bfs.rep
Sb	1314-BFS-0005-T05-A	5	3.43E-02			6.87E-03	1.5E+01	2.5E-03	5.0E-03				---	VU ICP-MS	2/18/10 7:42 PM	Z:\ReportOutput\cbp-1314-bfs.rep
Sb	1314-BFS-0006-T06-A	5	5.23E-02			1.05E-02	7.6E+00	2.5E-03	5.0E-03	10	45	4.40E+02	98%	VU ICP-MS	2/18/10 7:37 PM	Z:\ReportOutput\cbp-1314-bfs.rep
Sb	1314-BFS-0007-T07-A	5	6.47E-02			1.29E-02	7.1E+00	2.5E-03	5.0E-03				---	VU ICP-MS	2/18/10 7:31 PM	Z:\ReportOutput\cbp-1314-bfs.rep
Sb	1314-BFS-0008-T08-A	5	1.01E-01			2.02E-02	1.3E+01	2.5E-03	5.0E-03				---	VU ICP-MS	2/18/10 7:25 PM	Z:\ReportOutput\cbp-1314-bfs.rep
Sb	1314-BFS-0009-T09-A	5	1.87E-01			3.75E-02	1.4E+01	2.5E-03	5.0E-03				---	VU ICP-MS	2/18/10 7:19 PM	Z:\ReportOutput\cbp-1314-bfs.rep
Sb	1314-BFS-0001-T01-B	5	1.25E-03	U		2.50E-04	3.2E+01	2.5E-03	5.0E-03				---	VU ICP-MS	1/25/10 2:21 PM	Z:\ReportOutput\cbp-1314-bfs.rep
Sb	1314-BFS-0002-T02-B	5	1.25E-03	U		2.50E-04	3.8E+01	2.5E-03	5.0E-03				---	VU ICP-MS	1/25/10 2:15 PM	Z:\ReportOutput\cbp-1314-bfs.rep
Sb	1314-BFS-0003-T03-B	5	1.25E-03	U		2.50E-04	3.7E+01	2.5E-03	5.0E-03				---	VU ICP-MS	1/25/10 2:10 PM	Z:\ReportOutput\cbp-1314-bfs.rep
Sb	1314-BFS-0004-T04-B	5	1.25E-03	U		2.50E-04	3.9E+01	2.5E-03	5.0E-03					VU ICP-MS	1/25/10 2:04 PM	Z:\ReportOutput\cbp-1314-bfs.rep
Sb	1314-BFS-0005-T05-B	5	1.32E-02	E		2.64E-03	2.2E+01	2.5E-03	5.0E-03					VU ICP-MS	2/18/10 8:12 PM	Z:\ReportOutput\cbp-1314-bfs.rep
Sb	1314-BFS-0006-T06-B	5	2.33E-02	E		4.65E-03	5.6E+01	2.5E-03	5.0E-03					VU ICP-MS	2/18/10 8:06 PM	Z:\ReportOutput\cbp-1314-bfs.rep
Sb	1314-BFS-0007-T07-B	5	2.05E-02	E		4.11E-03	3.3E+01	2.5E-03	5.0E-03					VU ICP-MS	2/18/10 8:00 PM	Z:\ReportOutput\cbp-1314-bfs.rep
Sb	1314-BFS-0008-T08-B	5	3.02E-02			6.03E-03	1.9E+01	2.5E-03	5.0E-03					VU ICP-MS	2/18/10 7:55 PM	Z:\ReportOutput\cbp-1314-bfs.rep
Sb	1314-BFS-0009-T09-B	5	3.60E-02			7.20E-03	1.3E+01	2.5E-03	5.0E-03					VU ICP-MS	2/18/10 7:49 PM	Z:\ReportOutput\cbp-1314-bfs.rep

As	Sample	Dilution	Sample Conc. µg/L	Qualifier	Internal Review	ICP-MS Conc. µg/L	RSD %	MDL µg/L	ML µg/L	Spike Sol'n Conc. µg/L	Spike Sol'n Volume µL	Spike Conc. µg/L	Spike Recovery %	Instrument	Date/Time	Filename
As	1314-BFS-0001-T01-A	5	3.80E+00			7.60E-01	6.6E+00	3.0E-03	1.0E-02				---	VU ICP-MS	1/25/10 1:57 PM	Z:\ReportOutput\cbp-1314-bfs.rep
As	1314-BFS-0002-T02-A	5	2.27E+00			4.54E-01	3.9E+00	3.0E-03	1.0E-02				---	VU ICP-MS	1/25/10 1:52 PM	Z:\ReportOutput\cbp-1314-bfs.rep
As	1314-BFS-0003-T03-A	5	2.11E+00			4.21E-01	3.8E+00	3.0E-03	1.0E-02				---	VU ICP-MS	1/25/10 1:46 PM	Z:\ReportOutput\cbp-1314-bfs.rep
As	1314-BFS-0004-T04-A	5	1.06E+00			2.12E-01	1.2E+01	3.0E-03	1.0E-02	10	45	4.30E+02	95%	VU ICP-MS	1/25/10 1:40 PM	Z:\ReportOutput\cbp-1314-bfs.rep
As	1314-BFS-0005-T05-A	5	3.63E-01			7.27E-02	1.2E+01	3.0E-03	1.0E-02				---	VU ICP-MS	2/18/10 7:42 PM	Z:\ReportOutput\cbp-1314-bfs.rep
As	1314-BFS-0006-T06-A	5	5.57E-01			1.11E-01	1.1E+01	3.0E-03	1.0E-02	10	45	4.40E+02	98%	VU ICP-MS	2/18/10 7:37 PM	Z:\ReportOutput\cbp-1314-bfs.rep
As	1314-BFS-0007-T07-A	5	1.14E+00			2.27E-01	5.5E+00	3.0E-03	1.0E-02				---	VU ICP-MS	2/18/10 7:31 PM	Z:\ReportOutput\cbp-1314-bfs.rep
As	1314-BFS-0008-T08-A	5	4.23E-01			8.47E-02	6.0E+00	3.0E-03	1.0E-02				---	VU ICP-MS	2/18/10 7:25 PM	Z:\ReportOutput\cbp-1314-bfs.rep
As	1314-BFS-0009-T09-A	5	9.50E-01			1.90E-01	1.0E+01	3.0E-03	1.0E-02				---	VU ICP-MS	2/18/10 7:19 PM	Z:\ReportOutput\cbp-1314-bfs.rep
As	1314-BFS-0001-T01-B	5	3.70E+00			7.40E-01	3.8E+00	3.0E-03	1.0E-02				---	VU ICP-MS	1/25/10 2:21 PM	Z:\ReportOutput\cbp-1314-bfs.rep
As	1314-BFS-0002-T02-B	5	3.26E+00			6.51E-01	7.8E-01	3.0E-03	1.0E-02				---	VU ICP-MS	1/25/10 2:15 PM	Z:\ReportOutput\cbp-1314-bfs.rep
As	1314-BFS-0003-T03-B	5	3.03E+00			6.05E-01	2.6E+00	3.0E-03	1.0E-02				---	VU ICP-MS	1/25/10 2:10 PM	Z:\ReportOutput\cbp-1314-bfs.rep
As	1314-BFS-0004-T04-B	5	3.09E+00			6.19E-01	7.5E+00	3.0E-03	1.0E-02					VU ICP-MS	1/25/10 2:04 PM	Z:\ReportOutput\cbp-1314-bfs.rep
As	1314-BFS-0005-T05-B	5	6.27E-01			1.25E-01	1.2E+01	3.0E-03	1.0E-02					VU ICP-MS	2/18/10 8:12 PM	Z:\ReportOutput\cbp-1314-bfs.rep
As	1314-BFS-0006-T06-B	5	4.77E-01			9.53E-02	1.3E+01	3.0E-03	1.0E-02					VU ICP-MS	2/18/10 8:06 PM	Z:\ReportOutput\cbp-1314-bfs.rep
As	1314-BFS-0007-T07-B	5	5.90E-01			1.18E-01	2.0E+01	3.0E-03	1.0E-02					VU ICP-MS	2/18/10 8:00 PM	Z:\ReportOutput\cbp-1314-bfs.rep
As	1314-BFS-0008-T08-B	5	2.35E+00			4.70E-01	2.4E+00	3.0E-03	1.0E-02					VU ICP-MS	2/18/10 7:55 PM	Z:\ReportOutput\cbp-1314-bfs.rep
As	1314-BFS-0009-T09-B	5	8.97E-01			1.79E-01	1.2E+01	3.0E-03	1.0E-02					VU ICP-MS	2/18/10 7:49 PM	Z:\ReportOutput\cbp-1314-bfs.rep

B	Sample	Dilution	Sample Conc. µg/L	Qualifier	Internal Review	ICP-MS Conc. µg/L	RSD %	MDL µg/L	ML µg/L	Spike Sol'n Conc. µg/L	Spike Sol'n Volume µL	Spike Conc. µg/L	Spike Recovery %	Instrument	Date/Time	Filename
B	1314-BFS-0001-T01-A	1	1.35E+02			1.35E+02	3.3E-01	1.0E+00	3.2E+00				---	VU ICP-OES	1/18/10 1:37 PM	C:\...\ICP-OES cbp-1314-bfs.txt
B	1314-BFS-0002-T02-A	1	1.32E+02			1.32E+02	1.4E+00	1.0E+00	3.2E+00				---	VU ICP-OES	1/18/10 1:36 PM	C:\...\ICP-OES cbp-1314-bfs.txt
B	1314-BFS-0003-T03-A	1	1.51E+02			1.51E+02	1.3E+00	1.0E+00	3.2E+00	10	20	3.37E+02	93%	VU ICP-OES	1/18/10 1:34 PM	C:\...\ICP-OES cbp-1314-bfs.txt
B	1314-BFS-0004-T04-A	1	2.23E+02			2.23E+02	5.9E+00	1.0E+00	3.2E+00				---	VU ICP-OES	1/18/10 1:32 PM	C:\...\ICP-OES cbp-1314-bfs.txt
B	1314-BFS-0005-T05-A	1	7.50E+01			7.50E+01	1.7E+00	1.0E+00	3.2E+00				---	VU ICP-OES	2/4/10 10:40 AM	C:\...\ICP-OES cbp-1314-bfs.txt
B	1314-BFS-0006-T06-A	1	6.21E+01			6.21E+01	9.9E-01	1.0E+00	3.2E+00				---	VU ICP-OES	2/4/10 10:38 AM	C:\...\ICP-OES cbp-1314-bfs.txt
B	1314-BFS-0007-T07-A	1	5.36E+01			5.36E+01	3.5E-01	1.0E+00	3.2E+00	10	20	2.57E+02	102%	VU ICP-OES	2/4/10 10:36 AM	C:\...\ICP-OES cbp-1314-bfs.txt
B	1314-BFS-0008-T08-A	1	4.67E+01			4.67E+01	3.7E+00	1.0E+00	3.2E+00				---	VU ICP-OES	2/4/10 10:35 AM	C:\...\ICP-OES cbp-1314-bfs.txt
B	1314-BFS-0009-T09-A	1	4.29E+01			4.29E+01	1.1E+00	1.0E+00	3.2E+00				---	VU ICP-OES	2/4/10 10:33 AM	C:\...\ICP-OES cbp-1314-bfs.txt
B	1314-BFS-0001-T01-B	1	1.24E+02			1.24E+02	9.6E-01	1.0E+00	3.2E+00				---	VU ICP-OES	1/18/10 1:44 PM	C:\...\ICP-OES cbp-1314-bfs.txt
B	1314-BFS-0002-T02-B	1	1.13E+02			1.13E+02	8.0E-01	1.0E+00	3.2E+00				---	VU ICP-OES	1/18/10 1:42 PM	C:\...\ICP-OES cbp-1314-bfs.txt
B	1314-BFS-0003-T03-B	1	1.14E+02			1.14E+02	6.6E-01	1.0E+00	3.2E+00				---	VU ICP-OES	1/18/10 1:41 PM	C:\...\ICP-OES cbp-1314-bfs.txt
B	1314-BFS-0004-T04-B	1	9.64E+01			9.64E+01	2.1E-01	1.0E+00	3.2E+00					VU ICP-OES	1/18/10 1:39 PM	C:\...\ICP-OES cbp-1314-bfs.txt
B	1314-BFS-0005-T05-B	1	7.57E+01			7.57E+01	1.2E+00	1.0E+00	3.2E+00					VU ICP-OES	2/4/10 10:48 AM	C:\...\ICP-OES cbp-1314-bfs.txt
B	1314-BFS-0006-T06-B	1	5.78E+01			5.78E+01	5.6E-01	1.0E+00	3.2E+00					VU ICP-OES	2/4/10 10:46 AM	C:\...\ICP-OES cbp-1314-bfs.txt
B	1314-BFS-0007-T07-B	1	4.98E+01			4.98E+01	1.8E+00	1.0E+00	3.2E+00					VU ICP-OES	2/4/10 10:45 AM	C:\...\ICP-OES cbp-1314-bfs.txt
B	1314-BFS-0008-T08-B	1	4.66E+01			4.66E+01	1.1E+00	1.0E+00	3.2E+00					VU ICP-OES	2/4/10 10:43 AM	C:\...\ICP-OES cbp-1314-bfs.txt
B	1314-BFS-0009-T09-B	1	4.49E+01			4.49E+01	2.7E+00	1.0E+00	3.2E+00					VU ICP-OES	2/4/10 10:41 AM	C:\...\ICP-OES cbp-1314-bfs.txt

Ba	Sample	Dilution	Sample Conc. µg/L	Qualifier	Internal Review	ICP-MS Conc. µg/L	RSD %	MDL µg/L	ML µg/L	Spike Sol'n Conc. µg/L	Spike Sol'n Volume µL	Spike Conc. µg/L	Spike Recovery %	Instrument	Date/Time	Filename
Ba	1314-BFS-0001-T01-A	1	5.30E+02			5.30E+02	6.3E-01	1.0E+00	3.2E+00				---	VU ICP-OES	1/18/10 1:37 PM	C:\...\ICP-OES cbp-1314-bfs.txt
Ba	1314-BFS-0002-T02-A	1	6.09E+02			6.09E+02	3.9E-01	1.0E+00	3.2E+00				---	VU ICP-OES	1/18/10 1:36 PM	C:\...\ICP-OES cbp-1314-bfs.txt
Ba	1314-BFS-0003-T03-A	1	5.18E+02			5.18E+02	4.1E-01	1.0E+00	3.2E+00	10	20	7.01E+02	91%	VU ICP-OES	1/18/10 1:34 PM	C:\...\ICP-OES cbp-1314-bfs.txt
Ba	1314-BFS-0004-T04-A	1	3.92E+02			3.92E+02	1.4E-01	1.0E+00	3.2E+00				---	VU ICP-OES	1/18/10 1:32 PM	C:\...\ICP-OES cbp-1314-bfs.txt
Ba	1314-BFS-0005-T05-A	1	2.95E+02			2.95E+02	4.9E-01	1.0E+00	3.2E+00				---	VU ICP-OES	2/4/10 10:40 AM	C:\...\ICP-OES cbp-1314-bfs.txt
Ba	1314-BFS-0006-T06-A	1	2.49E+02			2.49E+02	2.1E+00	1.0E+00	3.2E+00				---	VU ICP-OES	2/4/10 10:38 AM	C:\...\ICP-OES cbp-1314-bfs.txt
Ba	1314-BFS-0007-T07-A	1	2.16E+02			2.16E+02	1.7E-01	1.0E+00	3.2E+00	10	20	4.09E+02	97%	VU ICP-OES	2/4/10 10:36 AM	C:\...\ICP-OES cbp-1314-bfs.txt
Ba	1314-BFS-0008-T08-A	1	1.83E+02			1.83E+02	4.5E-01	1.0E+00	3.2E+00				---	VU ICP-OES	2/4/10 10:35 AM	C:\...\ICP-OES cbp-1314-bfs.txt
Ba	1314-BFS-0009-T09-A	1	1.55E+02			1.55E+02	9.7E-01	1.0E+00	3.2E+00				---	VU ICP-OES	2/4/10 10:33 AM	C:\...\ICP-OES cbp-1314-bfs.txt
Ba	1314-BFS-0001-T01-B	1	4.18E+02			4.18E+02	6.7E-01	1.0E+00	3.2E+00				---	VU ICP-OES	1/18/10 1:44 PM	C:\...\ICP-OES cbp-1314-bfs.txt
Ba	1314-BFS-0002-T02-B	1	5.72E+02			5.72E+02	4.8E-01	1.0E+00	3.2E+00				---	VU ICP-OES	1/18/10 1:42 PM	C:\...\ICP-OES cbp-1314-bfs.txt
Ba	1314-BFS-0003-T03-B	1	4.91E+02			4.91E+02	1.8E-01	1.0E+00	3.2E+00				---	VU ICP-OES	1/18/10 1:41 PM	C:\...\ICP-OES cbp-1314-bfs.txt
Ba	1314-BFS-0004-T04-B	1	3.69E+02			3.69E+02	3.6E-01	1.0E+00	3.2E+00					VU ICP-OES	1/18/10 1:39 PM	C:\...\ICP-OES cbp-1314-bfs.txt
Ba	1314-BFS-0005-T05-B	1	2.87E+02			2.87E+02	3.6E-01	1.0E+00	3.2E+00					VU ICP-OES	2/4/10 10:48 AM	C:\...\ICP-OES cbp-1314-bfs.txt
Ba	1314-BFS-0006-T06-B	1	2.26E+02			2.26E+02	3.8E-01	1.0E+00	3.2E+00					VU ICP-OES	2/4/10 10:46 AM	C:\...\ICP-OES cbp-1314-bfs.txt
Ba	1314-BFS-0007-T07-B	1	1.99E+02			1.99E+02	2.2E-01	1.0E+00	3.2E+00					VU ICP-OES	2/4/10 10:45 AM	C:\...\ICP-OES cbp-1314-bfs.txt
Ba	1314-BFS-0008-T08-B	1	1.81E+02			1.81E+02	4.8E-01	1.0E+00	3.2E+00					VU ICP-OES	2/4/10 10:43 AM	C:\...\ICP-OES cbp-1314-bfs.txt
Ba	1314-BFS-0009-T09-B	1	1.69E+02			1.69E+02	2.9E-01	1.0E+00	3.2E+00					VU ICP-OES	2/4/10 10:41 AM	C:\...\ICP-OES cbp-1314-bfs.txt

Be	Sample	Dilution	Sample Conc. µg/L	Qualifier	Internal Review	ICP-MS Conc. µg/L	RSD %	MDL µg/L	ML µg/L	Spike Sol'n Conc. µg/L	Spike Sol'n Volume µL	Spike Conc. µg/L	Spike Recovery %	Instrument	Date/Time	Filename
Be	1314-BFS-0001-T01-A	5	2.79E-01	E		5.58E-02	1.8E+01	1.9E-02	6.0E-02				---	VU ICP-MS	1/25/10 1:57 PM	Z:\ReportOutput\cbp-1314-bfs.rep
Be	1314-BFS-0002-T02-A	5	9.25E-03	U		1.85E-03	3.6E+01	1.9E-02	6.0E-02				---	VU ICP-MS	1/25/10 1:52 PM	Z:\ReportOutput\cbp-1314-bfs.rep
Be	1314-BFS-0003-T03-A	5	9.25E-03	U		1.85E-03	3.6E+01	1.9E-02	6.0E-02				---	VU ICP-MS	1/25/10 1:46 PM	Z:\ReportOutput\cbp-1314-bfs.rep
Be	1314-BFS-0004-T04-A	5	9.25E-03	U		1.85E-03	2.7E+01	1.9E-02	6.0E-02	10	45	4.40E+02	98%	VU ICP-MS	1/25/10 1:40 PM	Z:\ReportOutput\cbp-1314-bfs.rep
Be	1314-BFS-0005-T05-A	5	9.25E-03	U		1.85E-03	6.4E+00	1.9E-02	6.0E-02				---	VU ICP-MS	2/18/10 7:42 PM	Z:\ReportOutput\cbp-1314-bfs.rep
Be	1314-BFS-0006-T06-A	5	9.25E-03	U		1.85E-03	1.0E+03	1.9E-02	6.0E-02	10	45	3.90E+02	87%	VU ICP-MS	2/18/10 7:37 PM	Z:\ReportOutput\cbp-1314-bfs.rep
Be	1314-BFS-0007-T07-A	5	9.25E-03	U		1.85E-03	1.4E+02	1.9E-02	6.0E-02				---	VU ICP-MS	2/18/10 7:31 PM	Z:\ReportOutput\cbp-1314-bfs.rep
Be	1314-BFS-0008-T08-A	5	9.25E-03	U		1.85E-03	1.0E+02	1.9E-02	6.0E-02				---	VU ICP-MS	2/18/10 7:25 PM	Z:\ReportOutput\cbp-1314-bfs.rep
Be	1314-BFS-0009-T09-A	5	9.25E-03	U		1.85E-03	2.3E+03	1.9E-02	6.0E-02				---	VU ICP-MS	2/18/10 7:19 PM	Z:\ReportOutput\cbp-1314-bfs.rep
Be	1314-BFS-0001-T01-B	5	9.25E-03	U		1.85E-03	3.1E+01	1.9E-02	6.0E-02				---	VU ICP-MS	1/25/10 2:21 PM	Z:\ReportOutput\cbp-1314-bfs.rep
Be	1314-BFS-0002-T02-B	5	9.25E-03	U		1.85E-03	4.3E+01	1.9E-02	6.0E-02				---	VU ICP-MS	1/25/10 2:15 PM	Z:\ReportOutput\cbp-1314-bfs.rep
Be	1314-BFS-0003-T03-B	5	9.25E-03	U		1.85E-03	1.9E+01	1.9E-02	6.0E-02				---	VU ICP-MS	1/25/10 2:10 PM	Z:\ReportOutput\cbp-1314-bfs.rep
Be	1314-BFS-0004-T04-B	5	9.25E-03	U		1.85E-03	1.2E+01	1.9E-02	6.0E-02					VU ICP-MS	1/25/10 2:04 PM	Z:\ReportOutput\cbp-1314-bfs.rep
Be	1314-BFS-0005-T05-B	5	9.25E-03	U		1.85E-03	6.4E+01	1.9E-02	6.0E-02					VU ICP-MS	2/18/10 8:12 PM	Z:\ReportOutput\cbp-1314-bfs.rep
Be	1314-BFS-0006-T06-B	5	9.25E-03	U		1.85E-03	1.7E+01	1.9E-02	6.0E-02					VU ICP-MS	2/18/10 8:06 PM	Z:\ReportOutput\cbp-1314-bfs.rep
Be	1314-BFS-0007-T07-B	5	9.25E-03	U		1.85E-03	3.3E+01	1.9E-02	6.0E-02					VU ICP-MS	2/18/10 8:00 PM	Z:\ReportOutput\cbp-1314-bfs.rep
Be	1314-BFS-0008-T08-B	5	9.25E-03	U		1.85E-03	1.1E+03	1.9E-02	6.0E-02					VU ICP-MS	2/18/10 7:55 PM	Z:\ReportOutput\cbp-1314-bfs.rep
Be	1314-BFS-0009-T09-B	5	9.25E-03	U		1.85E-03	6.1E+01	1.9E-02	6.0E-02					VU ICP-MS	2/18/10 7:49 PM	Z:\ReportOutput\cbp-1314-bfs.rep

Cd	Sample	Dilution	Sample Conc. µg/L	Qualifier	Internal Review	ICP-MS Conc. µg/L	RSD %	MDL µg/L	ML µg/L	Spike Sol'n Conc. µg/L	Spike Sol'n Volume µL	Spike Conc. µg/L	Spike Recovery %	Instrument	Date/Time	Filename
Cd	1314-BFS-0001-T01-A	5	4.33E-01			8.67E-02	1.6E+01	3.0E-03	1.0E-02				---	VU ICP-MS	1/25/10 1:57 PM	Z:\ReportOutput\cbp-1314-bfs.rep
Cd	1314-BFS-0002-T02-A	5	4.30E-01			8.60E-02	1.1E+01	3.0E-03	1.0E-02				---	VU ICP-MS	1/25/10 1:52 PM	Z:\ReportOutput\cbp-1314-bfs.rep
Cd	1314-BFS-0003-T03-A	5	1.50E-03	U		3.00E-04	9.8E+00	3.0E-03	1.0E-02				---	VU ICP-MS	1/25/10 1:46 PM	Z:\ReportOutput\cbp-1314-bfs.rep
Cd	1314-BFS-0004-T04-A	5	1.50E-03	U		3.00E-04	2.9E+01	3.0E-03	1.0E-02	10	45	3.90E+02	87%	VU ICP-MS	1/25/10 1:40 PM	Z:\ReportOutput\cbp-1314-bfs.rep
Cd	1314-BFS-0005-T05-A	5	2.78E-02	E		5.56E-03	5.7E+01	3.0E-03	1.0E-02				---	VU ICP-MS	2/18/10 7:42 PM	Z:\ReportOutput\cbp-1314-bfs.rep
Cd	1314-BFS-0006-T06-A	5	1.50E-03	U		3.00E-04	2.5E+01	3.0E-03	1.0E-02	10	45	4.00E+02	89%	VU ICP-MS	2/18/10 7:37 PM	Z:\ReportOutput\cbp-1314-bfs.rep
Cd	1314-BFS-0007-T07-A	5	1.50E-03	U		3.00E-04	3.1E+02	3.0E-03	1.0E-02				---	VU ICP-MS	2/18/10 7:31 PM	Z:\ReportOutput\cbp-1314-bfs.rep
Cd	1314-BFS-0008-T08-A	5	1.50E-03	U		3.00E-04	3.6E+02	3.0E-03	1.0E-02				---	VU ICP-MS	2/18/10 7:25 PM	Z:\ReportOutput\cbp-1314-bfs.rep
Cd	1314-BFS-0009-T09-A	5	1.50E-03	U		3.00E-04	8.6E+02	3.0E-03	1.0E-02				---	VU ICP-MS	2/18/10 7:19 PM	Z:\ReportOutput\cbp-1314-bfs.rep
Cd	1314-BFS-0001-T01-B	5	1.50E-03	U		3.00E-04	1.9E+01	3.0E-03	1.0E-02				---	VU ICP-MS	1/25/10 2:21 PM	Z:\ReportOutput\cbp-1314-bfs.rep
Cd	1314-BFS-0002-T02-B	5	1.50E-03	U		3.00E-04	7.5E+00	3.0E-03	1.0E-02				---	VU ICP-MS	1/25/10 2:15 PM	Z:\ReportOutput\cbp-1314-bfs.rep
Cd	1314-BFS-0003-T03-B	5	1.50E-03	U		3.00E-04	8.9E+00	3.0E-03	1.0E-02				---	VU ICP-MS	1/25/10 2:10 PM	Z:\ReportOutput\cbp-1314-bfs.rep
Cd	1314-BFS-0004-T04-B	5	1.50E-03	U		3.00E-04	7.4E+00	3.0E-03	1.0E-02					VU ICP-MS	1/25/10 2:04 PM	Z:\ReportOutput\cbp-1314-bfs.rep
Cd	1314-BFS-0005-T05-B	5	1.50E-03	U		3.00E-04	1.7E+02	3.0E-03	1.0E-02					VU ICP-MS	2/18/10 8:12 PM	Z:\ReportOutput\cbp-1314-bfs.rep
Cd	1314-BFS-0006-T06-B	5	1.50E-03	U		3.00E-04	8.1E+02	3.0E-03	1.0E-02					VU ICP-MS	2/18/10 8:06 PM	Z:\ReportOutput\cbp-1314-bfs.rep
Cd	1314-BFS-0007-T07-B	5	1.50E-03	U		3.00E-04	7.8E+01	3.0E-03	1.0E-02					VU ICP-MS	2/18/10 8:00 PM	Z:\ReportOutput\cbp-1314-bfs.rep
Cd	1314-BFS-0008-T08-B	5	1.50E-03	U		3.00E-04	1.9E+01	3.0E-03	1.0E-02					VU ICP-MS	2/18/10 7:55 PM	Z:\ReportOutput\cbp-1314-bfs.rep
Cd	1314-BFS-0009-T09-B	5	1.50E-03	U		3.00E-04	1.5E+02	3.0E-03	1.0E-02					VU ICP-MS	2/18/10 7:49 PM	Z:\ReportOutput\cbp-1314-bfs.rep

Ca	Sample	Dilution	Sample Conc. µg/L	Qualifier	Internal Review	ICP-MS Conc. µg/L	RSD %	MDL µg/L	ML µg/L	Spike Sol'n Conc. µg/L	Spike Sol'n Volume µL	Spike Conc. µg/L	Spike Recovery %	Instrument	Date/Time	Filename
Ca	1314-BFS-0001-T01-A	1	2.85E+05			2.85E+05	5.3E-01	3.5E+00	1.1E+01				---	VU ICP-OES	1/18/10 1:37 PM	C:\...\ICP-OES cbp-1314-bfs.txt
Ca	1314-BFS-0002-T02-A	1	2.39E+05			2.39E+05	5.4E-01	3.5E+00	1.1E+01				---	VU ICP-OES	1/18/10 1:36 PM	C:\...\ICP-OES cbp-1314-bfs.txt
Ca	1314-BFS-0003-T03-A	1	2.20E+05			2.20E+05	2.6E-01	3.5E+00	1.1E+01	10	500	2.24E+05	93%	VU ICP-OES	1/18/10 1:34 PM	C:\...\ICP-OES cbp-1314-bfs.txt
Ca	1314-BFS-0004-T04-A	1	1.96E+05			1.96E+05	4.3E-01	3.5E+00	1.1E+01				---	VU ICP-OES	1/18/10 1:32 PM	C:\...\ICP-OES cbp-1314-bfs.txt
Ca	1314-BFS-0005-T05-A	1	1.77E+05			1.77E+05	8.7E-01	3.5E+00	1.1E+01				---	VU ICP-OES	2/4/10 10:40 AM	C:\...\ICP-OES cbp-1314-bfs.txt
Ca	1314-BFS-0006-T06-A	1	1.61E+05			1.61E+05	2.9E-01	3.5E+00	1.1E+01				---	VU ICP-OES	2/4/10 10:38 AM	C:\...\ICP-OES cbp-1314-bfs.txt
Ca	1314-BFS-0007-T07-A	1	1.50E+05			1.50E+05	1.9E-01	3.5E+00	1.1E+01	10	500	1.54E+05	89%	VU ICP-OES	2/4/10 10:36 AM	C:\...\ICP-OES cbp-1314-bfs.txt
Ca	1314-BFS-0008-T08-A	1	1.33E+05			1.33E+05	4.0E-01	3.5E+00	1.1E+01				---	VU ICP-OES	2/4/10 10:35 AM	C:\...\ICP-OES cbp-1314-bfs.txt
Ca	1314-BFS-0009-T09-A	1	1.22E+05			1.22E+05	4.5E-01	3.5E+00	1.1E+01				---	VU ICP-OES	2/4/10 10:33 AM	C:\...\ICP-OES cbp-1314-bfs.txt
Ca	1314-BFS-0001-T01-B	1	3.13E+05			3.13E+05	3.3E-01	6.0E+00	1.9E+01				---	VU ICP-OES	1/18/10 1:44 PM	C:\...\ICP-OES cbp-1314-bfs.txt
Ca	1314-BFS-0002-T02-B	1	2.23E+05			2.23E+05	1.3E-02	6.0E+00	1.9E+01				---	VU ICP-OES	1/18/10 1:42 PM	C:\...\ICP-OES cbp-1314-bfs.txt
Ca	1314-BFS-0003-T03-B	1	2.11E+05			2.11E+05	2.2E-01	6.0E+00	1.9E+01				---	VU ICP-OES	1/18/10 1:41 PM	C:\...\ICP-OES cbp-1314-bfs.txt
Ca	1314-BFS-0004-T04-B	1	1.85E+05			1.85E+05	5.8E-01	6.0E+00	1.9E+01					VU ICP-OES	1/18/10 1:39 PM	C:\...\ICP-OES cbp-1314-bfs.txt
Ca	1314-BFS-0005-T05-B	1	1.73E+05			1.73E+05	1.8E-01	6.0E+00	1.9E+01					VU ICP-OES	2/4/10 10:48 AM	C:\...\ICP-OES cbp-1314-bfs.txt
Ca	1314-BFS-0006-T06-B	1	1.54E+05			1.54E+05	5.4E-01	6.0E+00	1.9E+01					VU ICP-OES	2/4/10 10:46 AM	C:\...\ICP-OES cbp-1314-bfs.txt
Ca	1314-BFS-0007-T07-B	1	1.45E+05			1.45E+05	5.3E-01	6.0E+00	1.9E+01					VU ICP-OES	2/4/10 10:45 AM	C:\...\ICP-OES cbp-1314-bfs.txt
Ca	1314-BFS-0008-T08-B	1	1.38E+05			1.38E+05	6.9E-01	6.0E+00	1.9E+01					VU ICP-OES	2/4/10 10:43 AM	C:\...\ICP-OES cbp-1314-bfs.txt
Ca	1314-BFS-0009-T09-B	1	1.32E+05			1.32E+05	8.5E-01	6.0E+00	1.9E+01					VU ICP-OES	2/4/10 10:41 AM	C:\...\ICP-OES cbp-1314-bfs.txt

Cs	Sample	Dilution	Sample Conc. µg/L	Qualifier	Internal Review	ICP-MS Conc. µg/L	RSD %	MDL µg/L	ML µg/L	Spike Sol'n Conc. µg/L	Spike Sol'n Volume µL	Spike Conc. µg/L	Spike Recovery %	Instrument	Date/Time	Filename
Cs	1314-BFS-0001-T01-A	5	5.17E+00			1.03E+00	3.2E-01	1.5E-02	4.5E-02				---	VU ICP-MS	1/25/10 1:57 PM	Z:\ReportOutput\cbp-1314-bfs.rep
Cs	1314-BFS-0002-T02-A	5	3.40E+00			6.80E-01	6.5E-01	1.5E-02	4.5E-02				---	VU ICP-MS	1/25/10 1:52 PM	Z:\ReportOutput\cbp-1314-bfs.rep
Cs	1314-BFS-0003-T03-A	5	1.80E+00			3.59E-01	1.1E+00	1.5E-02	4.5E-02				---	VU ICP-MS	1/25/10 1:46 PM	Z:\ReportOutput\cbp-1314-bfs.rep
Cs	1314-BFS-0004-T04-A	5	1.02E+00			2.03E-01	1.6E+00	1.5E-02	4.5E-02	10	45	4.20E+02	93%	VU ICP-MS	1/25/10 1:40 PM	Z:\ReportOutput\cbp-1314-bfs.rep
Cs	1314-BFS-0005-T05-A	5	1.16E+00			2.33E-01	2.2E+00	1.5E-02	4.5E-02				---	VU ICP-MS	2/18/10 7:42 PM	Z:\ReportOutput\cbp-1314-bfs.rep
Cs	1314-BFS-0006-T06-A	5	8.40E-01			1.68E-01	3.2E+00	1.5E-02	4.5E-02	10	45	4.20E+02	93%	VU ICP-MS	2/18/10 7:37 PM	Z:\ReportOutput\cbp-1314-bfs.rep
Cs	1314-BFS-0007-T07-A	5	6.13E-01			1.23E-01	1.3E+00	1.5E-02	4.5E-02				---	VU ICP-MS	2/18/10 7:31 PM	Z:\ReportOutput\cbp-1314-bfs.rep
Cs	1314-BFS-0008-T08-A	5	4.30E-01			8.60E-02	1.8E+00	1.5E-02	4.5E-02				---	VU ICP-MS	2/18/10 7:25 PM	Z:\ReportOutput\cbp-1314-bfs.rep
Cs	1314-BFS-0009-T09-A	5	3.43E-01			6.87E-02	3.6E+00	1.5E-02	4.5E-02				---	VU ICP-MS	2/18/10 7:19 PM	Z:\ReportOutput\cbp-1314-bfs.rep
Cs	1314-BFS-0001-T01-B	5	3.25E+00			6.49E-01	1.1E+00	1.5E-02	4.5E-02				---	VU ICP-MS	1/25/10 2:21 PM	Z:\ReportOutput\cbp-1314-bfs.rep
Cs	1314-BFS-0002-T02-B	5	3.17E+00			6.33E-01	1.9E+00	1.5E-02	4.5E-02				---	VU ICP-MS	1/25/10 2:15 PM	Z:\ReportOutput\cbp-1314-bfs.rep
Cs	1314-BFS-0003-T03-B	5	1.80E+00			3.60E-01	2.6E+00	1.5E-02	4.5E-02				---	VU ICP-MS	1/25/10 2:10 PM	Z:\ReportOutput\cbp-1314-bfs.rep
Cs	1314-BFS-0004-T04-B	5	1.00E+00			2.01E-01	2.5E+00	1.5E-02	4.5E-02					VU ICP-MS	1/25/10 2:04 PM	Z:\ReportOutput\cbp-1314-bfs.rep
Cs	1314-BFS-0005-T05-B	5	1.20E+00			2.39E-01	3.2E+00	1.5E-02	4.5E-02					VU ICP-MS	2/18/10 8:12 PM	Z:\ReportOutput\cbp-1314-bfs.rep
Cs	1314-BFS-0006-T06-B	5	7.97E-01			1.59E-01	1.9E+00	1.5E-02	4.5E-02					VU ICP-MS	2/18/10 8:06 PM	Z:\ReportOutput\cbp-1314-bfs.rep
Cs	1314-BFS-0007-T07-B	5	5.73E-01			1.15E-01	3.9E+00	1.5E-02	4.5E-02					VU ICP-MS	2/18/10 8:00 PM	Z:\ReportOutput\cbp-1314-bfs.rep
Cs	1314-BFS-0008-T08-B	5	4.57E-01			9.13E-02	3.9E+00	1.5E-02	4.5E-02					VU ICP-MS	2/18/10 7:55 PM	Z:\ReportOutput\cbp-1314-bfs.rep
Cs	1314-BFS-0009-T09-B	5	3.93E-01			7.87E-02	1.8E+00	1.5E-02	4.5E-02					VU ICP-MS	2/18/10 7:49 PM	Z:\ReportOutput\cbp-1314-bfs.rep

Cr	Sample	Dilution	Sample Conc. µg/L	Qualifier	Internal Review	ICP-MS Conc. µg/L	RSD %	MDL µg/L	ML µg/L	Spike Sol'n Conc. µg/L	Spike Sol'n Volume µL	Spike Conc. µg/L	Spike Recovery %	Instrument	Date/Time	Filename
Cr	1314-BFS-0001-T01-A	5	9.20E-01			1.84E-01	1.7E+01	1.4E-02	4.5E-02				---	VU ICP-MS	1/25/10 1:57 PM	Z:\ReportOutput\cbp-1314-bfs.rep
Cr	1314-BFS-0002-T02-A	5	6.75E-03	U		1.35E-03	8.8E+00	1.4E-02	4.5E-02				---	VU ICP-MS	1/25/10 1:52 PM	Z:\ReportOutput\cbp-1314-bfs.rep
Cr	1314-BFS-0003-T03-A	5	6.75E-03	U		1.35E-03	5.7E+00	1.4E-02	4.5E-02				---	VU ICP-MS	1/25/10 1:46 PM	Z:\ReportOutput\cbp-1314-bfs.rep
Cr	1314-BFS-0004-T04-A	5	6.75E-03	U		1.35E-03	6.0E+00	1.4E-02	4.5E-02	10	45	4.50E+02	100%	VU ICP-MS	1/25/10 1:40 PM	Z:\ReportOutput\cbp-1314-bfs.rep
Cr	1314-BFS-0005-T05-A	5	4.57E+00			9.13E-01	1.8E+00	1.4E-02	4.5E-02				---	VU ICP-MS	2/18/10 7:42 PM	Z:\ReportOutput\cbp-1314-bfs.rep
Cr	1314-BFS-0006-T06-A	5	5.03E+00			1.01E+00	3.2E-01	1.4E-02	4.5E-02	10	45	4.90E+02	108%	VU ICP-MS	2/18/10 7:37 PM	Z:\ReportOutput\cbp-1314-bfs.rep
Cr	1314-BFS-0007-T07-A	5	6.75E-03	U		1.35E-03	4.1E+00	1.4E-02	4.5E-02				---	VU ICP-MS	2/18/10 7:31 PM	Z:\ReportOutput\cbp-1314-bfs.rep
Cr	1314-BFS-0008-T08-A	5	6.75E-03	U		1.35E-03	5.2E+01	1.4E-02	4.5E-02				---	VU ICP-MS	2/18/10 7:25 PM	Z:\ReportOutput\cbp-1314-bfs.rep
Cr	1314-BFS-0009-T09-A	5	6.75E-03	U		1.35E-03	1.1E+01	1.4E-02	4.5E-02				---	VU ICP-MS	2/18/10 7:19 PM	Z:\ReportOutput\cbp-1314-bfs.rep
Cr	1314-BFS-0001-T01-B	5	2.25E-01	E		4.49E-02	2.9E+01	1.4E-02	4.5E-02				---	VU ICP-MS	1/25/10 2:21 PM	Z:\ReportOutput\cbp-1314-bfs.rep
Cr	1314-BFS-0002-T02-B	5	6.75E-03	U		1.35E-03	7.2E+00	1.4E-02	4.5E-02				---	VU ICP-MS	1/25/10 2:15 PM	Z:\ReportOutput\cbp-1314-bfs.rep
Cr	1314-BFS-0003-T03-B	5	6.75E-03	U		1.35E-03	4.8E+00	1.4E-02	4.5E-02				---	VU ICP-MS	1/25/10 2:10 PM	Z:\ReportOutput\cbp-1314-bfs.rep
Cr	1314-BFS-0004-T04-B	5	6.75E-03	U		1.35E-03	3.8E+00	1.4E-02	4.5E-02					VU ICP-MS	1/25/10 2:04 PM	Z:\ReportOutput\cbp-1314-bfs.rep
Cr	1314-BFS-0005-T05-B	5	4.07E+00			8.13E-01	3.3E+00	1.4E-02	4.5E-02					VU ICP-MS	2/18/10 8:12 PM	Z:\ReportOutput\cbp-1314-bfs.rep
Cr	1314-BFS-0006-T06-B	5	4.87E+00			9.73E-01	6.5E+00	1.4E-02	4.5E-02					VU ICP-MS	2/18/10 8:06 PM	Z:\ReportOutput\cbp-1314-bfs.rep
Cr	1314-BFS-0007-T07-B	5	3.67E+00			7.33E-01	6.6E+00	1.4E-02	4.5E-02					VU ICP-MS	2/18/10 8:00 PM	Z:\ReportOutput\cbp-1314-bfs.rep
Cr	1314-BFS-0008-T08-B	5	6.75E-03	U		1.35E-03	2.6E+00	1.4E-02	4.5E-02					VU ICP-MS	2/18/10 7:55 PM	Z:\ReportOutput\cbp-1314-bfs.rep
Cr	1314-BFS-0009-T09-B	5	6.75E-03	U		1.35E-03	1.4E+01	1.4E-02	4.5E-02					VU ICP-MS	2/18/10 7:49 PM	Z:\ReportOutput\cbp-1314-bfs.rep

Co	Sample	Dilution	Sample Conc. µg/L	Qualifier	Internal Review	ICP-MS Conc. µg/L	RSD %	MDL µg/L	ML µg/L	Spike Sol'n Conc. µg/L	Spike Sol'n Volume µL	Spike Conc. µg/L	Spike Recovery %	Instrument	Date/Time	Filename
Co	1314-BFS-0001-T01-A	5	2.48E+00			4.96E-01	8.2E-01	1.9E-02	6.0E-02				---	VU ICP-MS	1/25/10 1:57 PM	Z:\ReportOutput\cbp-1314-bfs.rep
Co	1314-BFS-0002-T02-A	5	5.90E-01			1.18E-01	7.2E+00	1.9E-02	6.0E-02				---	VU ICP-MS	1/25/10 1:52 PM	Z:\ReportOutput\cbp-1314-bfs.rep
Co	1314-BFS-0003-T03-A	5	1.39E-01	E		2.77E-02	1.1E+01	1.9E-02	6.0E-02				---	VU ICP-MS	1/25/10 1:46 PM	Z:\ReportOutput\cbp-1314-bfs.rep
Co	1314-BFS-0004-T04-A	5	9.50E-03	U		1.90E-03	4.0E+01	1.9E-02	6.0E-02	10	45	4.60E+02	102%	VU ICP-MS	1/25/10 1:40 PM	Z:\ReportOutput\cbp-1314-bfs.rep
Co	1314-BFS-0005-T05-A	5	9.50E-03	U		1.90E-03	3.6E+01	1.9E-02	6.0E-02				---	VU ICP-MS	2/18/10 7:42 PM	Z:\ReportOutput\cbp-1314-bfs.rep
Co	1314-BFS-0006-T06-A	5	9.50E-03	U		1.90E-03	4.6E+01	1.9E-02	6.0E-02	10	45	4.20E+02	93%	VU ICP-MS	2/18/10 7:37 PM	Z:\ReportOutput\cbp-1314-bfs.rep
Co	1314-BFS-0007-T07-A	5	9.50E-03	U		1.90E-03	1.4E+02	1.9E-02	6.0E-02				---	VU ICP-MS	2/18/10 7:31 PM	Z:\ReportOutput\cbp-1314-bfs.rep
Co	1314-BFS-0008-T08-A	5	9.50E-03	U		1.90E-03	5.6E+01	1.9E-02	6.0E-02				---	VU ICP-MS	2/18/10 7:25 PM	Z:\ReportOutput\cbp-1314-bfs.rep
Co	1314-BFS-0009-T09-A	5	9.50E-03	U		1.90E-03	4.2E+01	1.9E-02	6.0E-02				---	VU ICP-MS	2/18/10 7:19 PM	Z:\ReportOutput\cbp-1314-bfs.rep
Co	1314-BFS-0001-T01-B	5	3.33E+00			6.67E-01	1.6E+00	1.9E-02	6.0E-02				---	VU ICP-MS	1/25/10 2:21 PM	Z:\ReportOutput\cbp-1314-bfs.rep
Co	1314-BFS-0002-T02-B	5	2.98E-01	E		5.95E-02	7.5E+00	1.9E-02	6.0E-02				---	VU ICP-MS	1/25/10 2:15 PM	Z:\ReportOutput\cbp-1314-bfs.rep
Co	1314-BFS-0003-T03-B	5	1.09E-01	E		2.18E-02	1.2E+01	1.9E-02	6.0E-02				---	VU ICP-MS	1/25/10 2:10 PM	Z:\ReportOutput\cbp-1314-bfs.rep
Co	1314-BFS-0004-T04-B	5	9.50E-03	U		1.90E-03	2.7E+01	1.9E-02	6.0E-02					VU ICP-MS	1/25/10 2:04 PM	Z:\ReportOutput\cbp-1314-bfs.rep
Co	1314-BFS-0005-T05-B	5	9.50E-03	U		1.90E-03	4.7E+00	1.9E-02	6.0E-02					VU ICP-MS	2/18/10 8:12 PM	Z:\ReportOutput\cbp-1314-bfs.rep
Co	1314-BFS-0006-T06-B	5	9.50E-03	U		1.90E-03	7.6E+01	1.9E-02	6.0E-02					VU ICP-MS	2/18/10 8:06 PM	Z:\ReportOutput\cbp-1314-bfs.rep
Co	1314-BFS-0007-T07-B	5	9.50E-03	U		1.90E-03	6.1E+01	1.9E-02	6.0E-02					VU ICP-MS	2/18/10 8:00 PM	Z:\ReportOutput\cbp-1314-bfs.rep
Co	1314-BFS-0008-T08-B	5	9.50E-03	U		1.90E-03	8.9E+01	1.9E-02	6.0E-02					VU ICP-MS	2/18/10 7:55 PM	Z:\ReportOutput\cbp-1314-bfs.rep
Co	1314-BFS-0009-T09-B	5	9.50E-03	U		1.90E-03	1.5E+02	1.9E-02	6.0E-02					VU ICP-MS	2/18/10 7:49 PM	Z:\ReportOutput\cbp-1314-bfs.rep

Cu	Sample	Dilution	Sample Conc. µg/L	Qualifier	Internal Review	ICP-MS Conc. µg/L	RSD %	MDL µg/L	ML µg/L	Spike Sol'n Conc. µg/L	Spike Sol'n Volume µL	Spike Conc. µg/L	Spike Recovery %	Instrument	Date/Time	Filename
Cu	1314-BFS-0001-T01-A	1	1.13E+01	E		1.13E+01	4.8E+02	4.1E+00	1.3E+01				---	VU ICP-OES	1/18/10 1:37 PM	C:\...\ICP-OES cbp-1314-bfs.txt
Cu	1314-BFS-0002-T02-A	1	1.19E+01	E		1.19E+01	3.9E+02	4.1E+00	1.3E+01				---	VU ICP-OES	1/18/10 1:36 PM	C:\...\ICP-OES cbp-1314-bfs.txt
Cu	1314-BFS-0003-T03-A	1	1.16E+01	E		1.16E+01	7.9E+01	4.1E+00	1.3E+01	10	20	1.93E+02	91%	VU ICP-OES	1/18/10 1:34 PM	C:\...\ICP-OES cbp-1314-bfs.txt
Cu	1314-BFS-0004-T04-A	1	1.22E+01	E		1.22E+01	1.1E+02	4.1E+00	1.3E+01				---	VU ICP-OES	1/18/10 1:32 PM	C:\...\ICP-OES cbp-1314-bfs.txt
Cu	1314-BFS-0005-T05-A	1	2.05E+00	U		2.05E+00	7.8E+01	4.1E+00	1.3E+01				---	VU ICP-OES	2/4/10 10:40 AM	C:\...\ICP-OES cbp-1314-bfs.txt
Cu	1314-BFS-0006-T06-A	1	2.05E+00	U		2.05E+00	4.0E+02	4.1E+00	1.3E+01				---	VU ICP-OES	2/4/10 10:38 AM	C:\...\ICP-OES cbp-1314-bfs.txt
Cu	1314-BFS-0007-T07-A	1	2.05E+00	U		2.05E+00	4.0E+01	4.1E+00	1.3E+01	10	20	2.19E+02	108%	VU ICP-OES	2/4/10 10:36 AM	C:\...\ICP-OES cbp-1314-bfs.txt
Cu	1314-BFS-0008-T08-A	1	2.05E+00	U		2.05E+00	8.9E+01	4.1E+00	1.3E+01				---	VU ICP-OES	2/4/10 10:35 AM	C:\...\ICP-OES cbp-1314-bfs.txt
Cu	1314-BFS-0009-T09-A	1	2.05E+00	U		2.05E+00	1.1E+03	4.1E+00	1.3E+01				---	VU ICP-OES	2/4/10 10:33 AM	C:\...\ICP-OES cbp-1314-bfs.txt
Cu	1314-BFS-0001-T01-B	1	9.60E+00	E		9.60E+00	3.7E+02	4.1E+00	1.3E+01				---	VU ICP-OES	1/18/10 1:44 PM	C:\...\ICP-OES cbp-1314-bfs.txt
Cu	1314-BFS-0002-T02-B	1	5.86E+00	E		5.86E+00	3.3E+02	4.1E+00	1.3E+01				---	VU ICP-OES	1/18/10 1:42 PM	C:\...\ICP-OES cbp-1314-bfs.txt
Cu	1314-BFS-0003-T03-B	1	7.57E+00	E		7.57E+00	3.8E+02	4.1E+00	1.3E+01				---	VU ICP-OES	1/18/10 1:41 PM	C:\...\ICP-OES cbp-1314-bfs.txt
Cu	1314-BFS-0004-T04-B	1	8.97E+00	E		8.97E+00	8.6E+01	4.1E+00	1.3E+01					VU ICP-OES	1/18/10 1:39 PM	C:\...\ICP-OES cbp-1314-bfs.txt
Cu	1314-BFS-0005-T05-B	1	2.05E+00	U		2.05E+00	1.0E+02	4.1E+00	1.3E+01					VU ICP-OES	2/4/10 10:48 AM	C:\...\ICP-OES cbp-1314-bfs.txt
Cu	1314-BFS-0006-T06-B	1	2.05E+00	U		2.05E+00	7.1E+02	4.1E+00	1.3E+01					VU ICP-OES	2/4/10 10:46 AM	C:\...\ICP-OES cbp-1314-bfs.txt
Cu	1314-BFS-0007-T07-B	1	2.05E+00	U		2.05E+00	5.7E+01	4.1E+00	1.3E+01					VU ICP-OES	2/4/10 10:45 AM	C:\...\ICP-OES cbp-1314-bfs.txt
Cu	1314-BFS-0008-T08-B	1	2.05E+00	U		2.05E+00	2.2E+02	4.1E+00	1.3E+01					VU ICP-OES	2/4/10 10:43 AM	C:\...\ICP-OES cbp-1314-bfs.txt
Cu	1314-BFS-0009-T09-B	1	2.05E+00	U		2.05E+00	2.6E+02	4.1E+00	1.3E+01					VU ICP-OES	2/4/10 10:41 AM	C:\...\ICP-OES cbp-1314-bfs.txt

Fe	Sample	Dilution	Sample Conc. µg/L	Qualifier	Internal Review	ICP-MS Conc. µg/L	RSD %	MDL µg/L	ML µg/L	Spike Sol'n Conc. µg/L	Spike Sol'n Volume µL	Spike Conc. µg/L	Spike Recovery %	Instrument	Date/Time	Filename
Fe	1314-BFS-0001-T01-A	1	1.69E+02			1.69E+02	3.4E-01	2.9E+00	9.2E+00				---	VU ICP-OES	1/18/10 1:37 PM	C:\...\ICP-OES cbp-1314-bfs.txt
Fe	1314-BFS-0002-T02-A	1	3.35E+01			3.35E+01	2.8E+00	2.9E+00	9.2E+00				---	VU ICP-OES	1/18/10 1:36 PM	C:\...\ICP-OES cbp-1314-bfs.txt
Fe	1314-BFS-0003-T03-A	1	3.37E+00	E		3.37E+00	5.5E+00	2.9E+00	9.2E+00	10	20	1.86E+02	91%	VU ICP-OES	1/18/10 1:34 PM	C:\...\ICP-OES cbp-1314-bfs.txt
Fe	1314-BFS-0004-T04-A	1	1.45E+00	U		1.45E+00	4.3E+00	2.9E+00	9.2E+00				---	VU ICP-OES	1/18/10 1:32 PM	C:\...\ICP-OES cbp-1314-bfs.txt
Fe	1314-BFS-0005-T05-A	1	2.21E+01			2.21E+01	1.6E+00	2.9E+00	9.2E+00				---	VU ICP-OES	2/4/10 10:40 AM	C:\...\ICP-OES cbp-1314-bfs.txt
Fe	1314-BFS-0006-T06-A	1	2.46E+01			2.46E+01	1.3E-01	2.9E+00	9.2E+00				---	VU ICP-OES	2/4/10 10:38 AM	C:\...\ICP-OES cbp-1314-bfs.txt
Fe	1314-BFS-0007-T07-A	1	1.45E+00	U		1.45E+00	6.8E+01	2.9E+00	9.2E+00	10	20	2.08E+02	103%	VU ICP-OES	2/4/10 10:36 AM	C:\...\ICP-OES cbp-1314-bfs.txt
Fe	1314-BFS-0008-T08-A	1	4.73E+00	E		4.73E+00	9.2E+00	2.9E+00	9.2E+00				---	VU ICP-OES	2/4/10 10:35 AM	C:\...\ICP-OES cbp-1314-bfs.txt
Fe	1314-BFS-0009-T09-A	1	5.25E+00	E		5.25E+00	6.8E+00	2.9E+00	9.2E+00				---	VU ICP-OES	2/4/10 10:33 AM	C:\...\ICP-OES cbp-1314-bfs.txt
Fe	1314-BFS-0001-T01-B	1	1.51E+02			1.51E+02	6.7E-01	2.9E+00	9.2E+00				---	VU ICP-OES	1/18/10 1:44 PM	C:\...\ICP-OES cbp-1314-bfs.txt
Fe	1314-BFS-0002-T02-B	1	2.11E+01			2.11E+01	2.5E+00	2.9E+00	9.2E+00				---	VU ICP-OES	1/18/10 1:42 PM	C:\...\ICP-OES cbp-1314-bfs.txt
Fe	1314-BFS-0003-T03-B	1	5.61E+00	E		5.61E+00	1.1E+01	2.9E+00	9.2E+00				---	VU ICP-OES	1/18/10 1:41 PM	C:\...\ICP-OES cbp-1314-bfs.txt
Fe	1314-BFS-0004-T04-B	1	1.45E+00	U		1.45E+00	6.0E+00	2.9E+00	9.2E+00					VU ICP-OES	1/18/10 1:39 PM	C:\...\ICP-OES cbp-1314-bfs.txt
Fe	1314-BFS-0005-T05-B	1	2.27E+01			2.27E+01	1.2E+00	2.9E+00	9.2E+00					VU ICP-OES	2/4/10 10:48 AM	C:\...\ICP-OES cbp-1314-bfs.txt
Fe	1314-BFS-0006-T06-B	1	2.17E+01			2.17E+01	2.3E+00	2.9E+00	9.2E+00					VU ICP-OES	2/4/10 10:46 AM	C:\...\ICP-OES cbp-1314-bfs.txt
Fe	1314-BFS-0007-T07-B	1	2.14E+01			2.14E+01	1.2E+00	2.9E+00	9.2E+00					VU ICP-OES	2/4/10 10:45 AM	C:\...\ICP-OES cbp-1314-bfs.txt
Fe	1314-BFS-0008-T08-B	1	5.98E+00	E		5.98E+00	5.3E+00	2.9E+00	9.2E+00					VU ICP-OES	2/4/10 10:43 AM	C:\...\ICP-OES cbp-1314-bfs.txt
Fe	1314-BFS-0009-T09-B	1	4.22E+00	E		4.22E+00	9.3E+00	2.9E+00	9.2E+00					VU ICP-OES	2/4/10 10:41 AM	C:\...\ICP-OES cbp-1314-bfs.txt

Pb	Sample	Dilution	Sample Conc. µg/L	Qualifier	Internal Review	ICP-MS Conc. µg/L	RSD %	MDL µg/L	ML µg/L	Spike Sol'n Conc. µg/L	Spike Sol'n Volume µL	Spike Conc. µg/L	Spike Recovery %	Instrument	Date/Time	Filename
Pb	1314-BFS-0001-T01-A	5	5.17E-02			1.03E-02	2.7E+01	3.0E-03	1.0E-02				---	VU ICP-MS	1/25/10 1:57 PM	Z:\ReportOutput\cbp-1314-bfs.rep
Pb	1314-BFS-0002-T02-A	5	1.50E-03	U		3.00E-04	5.1E+00	3.0E-03	1.0E-02				---	VU ICP-MS	1/25/10 1:52 PM	Z:\ReportOutput\cbp-1314-bfs.rep
Pb	1314-BFS-0003-T03-A	5	1.50E-03	U		3.00E-04	6.2E+00	3.0E-03	1.0E-02				---	VU ICP-MS	1/25/10 1:46 PM	Z:\ReportOutput\cbp-1314-bfs.rep
Pb	1314-BFS-0004-T04-A	5	1.50E-03	U		3.00E-04	2.6E+00	3.0E-03	1.0E-02	10	45	4.70E+02	104%	VU ICP-MS	1/25/10 1:40 PM	Z:\ReportOutput\cbp-1314-bfs.rep
Pb	1314-BFS-0005-T05-A	5	2.60E-01			5.19E-02	1.4E+01	3.0E-03	1.0E-02				---	VU ICP-MS	2/18/10 7:42 PM	Z:\ReportOutput\cbp-1314-bfs.rep
Pb	1314-BFS-0006-T06-A	5	6.23E-01			1.25E-01	5.0E+00	3.0E-03	1.0E-02	10	45	4.60E+02	102%	VU ICP-MS	2/18/10 7:37 PM	Z:\ReportOutput\cbp-1314-bfs.rep
Pb	1314-BFS-0007-T07-A	5	1.50E-03	U		3.00E-04	7.6E+01	3.0E-03	1.0E-02				---	VU ICP-MS	2/18/10 7:31 PM	Z:\ReportOutput\cbp-1314-bfs.rep
Pb	1314-BFS-0008-T08-A	5	1.50E-03	U		3.00E-04	4.7E+02	3.0E-03	1.0E-02				---	VU ICP-MS	2/18/10 7:25 PM	Z:\ReportOutput\cbp-1314-bfs.rep
Pb	1314-BFS-0009-T09-A	5	5.57E-02			1.11E-02	4.0E+00	3.0E-03	1.0E-02				---	VU ICP-MS	2/18/10 7:19 PM	Z:\ReportOutput\cbp-1314-bfs.rep
Pb	1314-BFS-0001-T01-B	5	1.50E-03	U		3.00E-04	7.8E+00	3.0E-03	1.0E-02				---	VU ICP-MS	1/25/10 2:21 PM	Z:\ReportOutput\cbp-1314-bfs.rep
Pb	1314-BFS-0002-T02-B	5	1.50E-03	U		3.00E-04	4.1E+00	3.0E-03	1.0E-02				---	VU ICP-MS	1/25/10 2:15 PM	Z:\ReportOutput\cbp-1314-bfs.rep
Pb	1314-BFS-0003-T03-B	5	1.50E-03	U		3.00E-04	2.6E+00	3.0E-03	1.0E-02				---	VU ICP-MS	1/25/10 2:10 PM	Z:\ReportOutput\cbp-1314-bfs.rep
Pb	1314-BFS-0004-T04-B	5	1.50E-03	U		3.00E-04	4.1E+00	3.0E-03	1.0E-02					VU ICP-MS	1/25/10 2:04 PM	Z:\ReportOutput\cbp-1314-bfs.rep
Pb	1314-BFS-0005-T05-B	5	3.00E-01			6.01E-02	9.8E+00	3.0E-03	1.0E-02					VU ICP-MS	2/18/10 8:12 PM	Z:\ReportOutput\cbp-1314-bfs.rep
Pb	1314-BFS-0006-T06-B	5	1.84E-01			3.69E-02	3.0E+01	3.0E-03	1.0E-02					VU ICP-MS	2/18/10 8:06 PM	Z:\ReportOutput\cbp-1314-bfs.rep
Pb	1314-BFS-0007-T07-B	5	1.50E-03	U		3.00E-04	7.0E+01	3.0E-03	1.0E-02					VU ICP-MS	2/18/10 8:00 PM	Z:\ReportOutput\cbp-1314-bfs.rep
Pb	1314-BFS-0008-T08-B	5	1.50E-03	U		3.00E-04	2.0E+02	3.0E-03	1.0E-02					VU ICP-MS	2/18/10 7:55 PM	Z:\ReportOutput\cbp-1314-bfs.rep
Pb	1314-BFS-0009-T09-B	5	9.40E-02			1.88E-02	2.1E+01	3.0E-03	1.0E-02					VU ICP-MS	2/18/10 7:49 PM	Z:\ReportOutput\cbp-1314-bfs.rep

Li	Sample	Dilution	Sample Conc. µg/L	Qualifier	Internal Review	ICP-MS Conc. µg/L	RSD %	MDL µg/L	ML µg/L	Spike Sol'n Conc. µg/L	Spike Sol'n Volume µL	Spike Conc. µg/L	Spike Recovery %	Instrument	Date/Time	Filename
Li	1314-BFS-0001-T01-A	1	2.28E+03			2.28E+03	1.6E+00	6.0E+00	1.9E+01				---	VU ICP-OES	1/18/10 1:37 PM	C:\...\ICP-OES cbp-1314-bfs.txt
Li	1314-BFS-0002-T02-A	1	1.33E+03			1.33E+03	5.1E-01	6.0E+00	1.9E+01				---	VU ICP-OES	1/18/10 1:36 PM	C:\...\ICP-OES cbp-1314-bfs.txt
Li	1314-BFS-0003-T03-A	1	5.46E+02			5.46E+02	6.9E-01	6.0E+00	1.9E+01	10	20	7.19E+02	87%	VU ICP-OES	1/18/10 1:34 PM	C:\...\ICP-OES cbp-1314-bfs.txt
Li	1314-BFS-0004-T04-A	1	3.09E+02			3.09E+02	1.3E+00	6.0E+00	1.9E+01				---	VU ICP-OES	1/18/10 1:32 PM	C:\...\ICP-OES cbp-1314-bfs.txt
Li	1314-BFS-0005-T05-A	1	1.96E+02			1.96E+02	7.8E-01	6.0E+00	1.9E+01				---	VU ICP-OES	2/4/10 10:40 AM	C:\...\ICP-OES cbp-1314-bfs.txt
Li	1314-BFS-0006-T06-A	1	1.53E+02			1.53E+02	7.1E-01	6.0E+00	1.9E+01				---	VU ICP-OES	2/4/10 10:38 AM	C:\...\ICP-OES cbp-1314-bfs.txt
Li	1314-BFS-0007-T07-A	1	1.20E+02			1.20E+02	3.1E-01	6.0E+00	1.9E+01	10	20	3.33E+02	107%	VU ICP-OES	2/4/10 10:36 AM	C:\...\ICP-OES cbp-1314-bfs.txt
Li	1314-BFS-0008-T08-A	1	8.85E+01			8.85E+01	7.7E-01	6.0E+00	1.9E+01				---	VU ICP-OES	2/4/10 10:35 AM	C:\...\ICP-OES cbp-1314-bfs.txt
Li	1314-BFS-0009-T09-A	1	6.94E+01			6.94E+01	1.1E+00	6.0E+00	1.9E+01				---	VU ICP-OES	2/4/10 10:33 AM	C:\...\ICP-OES cbp-1314-bfs.txt
Li	1314-BFS-0001-T01-B	1	2.14E+03			2.14E+03	4.4E-01	6.0E+00	1.9E+01				---	VU ICP-OES	1/18/10 1:44 PM	C:\...\ICP-OES cbp-1314-bfs.txt
Li	1314-BFS-0002-T02-B	1	1.12E+03			1.12E+03	8.9E-01	6.0E+00	1.9E+01				---	VU ICP-OES	1/18/10 1:42 PM	C:\...\ICP-OES cbp-1314-bfs.txt
Li	1314-BFS-0003-T03-B	1	5.53E+02			5.53E+02	7.9E-01	6.0E+00	1.9E+01				---	VU ICP-OES	1/18/10 1:41 PM	C:\...\ICP-OES cbp-1314-bfs.txt
Li	1314-BFS-0004-T04-B	1	3.15E+02			3.15E+02	4.6E-01	6.0E+00	1.9E+01					VU ICP-OES	1/18/10 1:39 PM	C:\...\ICP-OES cbp-1314-bfs.txt
Li	1314-BFS-0005-T05-B	1	1.99E+02			1.99E+02	4.4E-01	6.0E+00	1.9E+01					VU ICP-OES	2/4/10 10:48 AM	C:\...\ICP-OES cbp-1314-bfs.txt
Li	1314-BFS-0006-T06-B	1	1.43E+02			1.43E+02	4.4E-01	6.0E+00	1.9E+01					VU ICP-OES	2/4/10 10:46 AM	C:\...\ICP-OES cbp-1314-bfs.txt
Li	1314-BFS-0007-T07-B	1	1.11E+02			1.11E+02	3.4E-01	6.0E+00	1.9E+01					VU ICP-OES	2/4/10 10:45 AM	C:\...\ICP-OES cbp-1314-bfs.txt
Li	1314-BFS-0008-T08-B	1	9.52E+01			9.52E+01	6.3E-01	6.0E+00	1.9E+01					VU ICP-OES	2/4/10 10:43 AM	C:\...\ICP-OES cbp-1314-bfs.txt
Li	1314-BFS-0009-T09-B	1	8.54E+01			8.54E+01	2.1E-01	6.0E+00	1.9E+01					VU ICP-OES	2/4/10 10:41 AM	C:\...\ICP-OES cbp-1314-bfs.txt

Mn	Sample	Dilution	Sample Conc. µg/L	Qualifier	Internal Review	ICP-MS Conc. µg/L	RSD %	MDL µg/L	ML µg/L	Spike Sol'n Conc. µg/L	Spike Sol'n Volume µL	Spike Conc. µg/L	Spike Recovery %	Instrument	Date/Time	Filename
Mn	1314-BFS-0001-T01-A	5	1.82E+00			3.65E-01	4.2E+00	1.1E-02	3.5E-02				---	VU ICP-MS	1/25/10 1:57 PM	Z:\ReportOutput\cbp-1314-bfs.rep
Mn	1314-BFS-0002-T02-A	5	8.63E-01			1.73E-01	5.5E+00	1.1E-02	3.5E-02				---	VU ICP-MS	1/25/10 1:52 PM	Z:\ReportOutput\cbp-1314-bfs.rep
Mn	1314-BFS-0003-T03-A	5	6.87E-01			1.37E-01	5.0E+00	1.1E-02	3.5E-02				---	VU ICP-MS	1/25/10 1:46 PM	Z:\ReportOutput\cbp-1314-bfs.rep
Mn	1314-BFS-0004-T04-A	5	4.70E-01			9.40E-02	4.7E+00	1.1E-02	3.5E-02	10	45	4.20E+02	93%	VU ICP-MS	1/25/10 1:40 PM	Z:\ReportOutput\cbp-1314-bfs.rep
Mn	1314-BFS-0005-T05-A	5	5.50E-03	U		1.10E-03	3.9E-01	1.1E-02	3.5E-02				---	VU ICP-MS	2/18/10 7:42 PM	Z:\ReportOutput\cbp-1314-bfs.rep
Mn	1314-BFS-0006-T06-A	5	5.50E-03	U		1.10E-03	2.7E+00	1.1E-02	3.5E-02	10	45	4.30E+02	96%	VU ICP-MS	2/18/10 7:37 PM	Z:\ReportOutput\cbp-1314-bfs.rep
Mn	1314-BFS-0007-T07-A	5	5.50E-03	U		1.10E-03	6.5E-01	1.1E-02	3.5E-02				---	VU ICP-MS	2/18/10 7:31 PM	Z:\ReportOutput\cbp-1314-bfs.rep
Mn	1314-BFS-0008-T08-A	5	5.50E-03	U		1.10E-03	1.3E+00	1.1E-02	3.5E-02				---	VU ICP-MS	2/18/10 7:25 PM	Z:\ReportOutput\cbp-1314-bfs.rep
Mn	1314-BFS-0009-T09-A	5	1.92E+00			3.85E-01	4.3E+00	1.1E-02	3.5E-02				---	VU ICP-MS	2/18/10 7:19 PM	Z:\ReportOutput\cbp-1314-bfs.rep
Mn	1314-BFS-0001-T01-B	5	1.45E+00			2.91E-01	4.9E+00	1.1E-02	3.5E-02				---	VU ICP-MS	1/25/10 2:21 PM	Z:\ReportOutput\cbp-1314-bfs.rep
Mn	1314-BFS-0002-T02-B	5	9.93E-01			1.99E-01	5.3E+00	1.1E-02	3.5E-02				---	VU ICP-MS	1/25/10 2:15 PM	Z:\ReportOutput\cbp-1314-bfs.rep
Mn	1314-BFS-0003-T03-B	5	4.70E-01			9.40E-02	8.0E+00	1.1E-02	3.5E-02				---	VU ICP-MS	1/25/10 2:10 PM	Z:\ReportOutput\cbp-1314-bfs.rep
Mn	1314-BFS-0004-T04-B	5	2.71E-01			5.43E-02	1.6E+01	1.1E-02	3.5E-02					VU ICP-MS	1/25/10 2:04 PM	Z:\ReportOutput\cbp-1314-bfs.rep
Mn	1314-BFS-0005-T05-B	5	5.50E-03	U		1.10E-03	3.2E+00	1.1E-02	3.5E-02					VU ICP-MS	2/18/10 8:12 PM	Z:\ReportOutput\cbp-1314-bfs.rep
Mn	1314-BFS-0006-T06-B	5	5.50E-03	U		1.10E-03	9.3E+00	1.1E-02	3.5E-02					VU ICP-MS	2/18/10 8:06 PM	Z:\ReportOutput\cbp-1314-bfs.rep
Mn	1314-BFS-0007-T07-B	5	5.50E-03	U		1.10E-03	7.8E+00	1.1E-02	3.5E-02					VU ICP-MS	2/18/10 8:00 PM	Z:\ReportOutput\cbp-1314-bfs.rep
Mn	1314-BFS-0008-T08-B	5	1.45E+00			2.89E-01	5.0E+00	1.1E-02	3.5E-02					VU ICP-MS	2/18/10 7:55 PM	Z:\ReportOutput\cbp-1314-bfs.rep
Mn	1314-BFS-0009-T09-B	5	5.50E-03	U		1.10E-03	2.3E+00	1.1E-02	3.5E-02					VU ICP-MS	2/18/10 7:49 PM	Z:\ReportOutput\cbp-1314-bfs.rep

Mg	Sample	Dilution	Sample Conc. µg/L	Qualifier	Internal Review	ICP-MS Conc. µg/L	RSD %	MDL µg/L	ML µg/L	Spike Sol'n Conc. µg/L	Spike Sol'n Volume µL	Spike Conc. µg/L	Spike Recovery %	Instrument	Date/Time	Filename
Mg	1314-BFS-0001-T01-A	1	4.52E+01			4.52E+01	3.9E+00	1.0E+00	3.2E+00				---	VU ICP-OES	1/18/10 1:37 PM	C:\...\ICP-OES cbp-1314-bfs.txt
Mg	1314-BFS-0002-T02-A	1	3.49E+01			3.49E+01	1.3E+01	1.0E+00	3.2E+00				---	VU ICP-OES	1/18/10 1:36 PM	C:\...\ICP-OES cbp-1314-bfs.txt
Mg	1314-BFS-0003-T03-A	1	2.48E+01			2.48E+01	8.5E+00	1.0E+00	3.2E+00	10	20	2.06E+02	90%	VU ICP-OES	1/18/10 1:34 PM	C:\...\ICP-OES cbp-1314-bfs.txt
Mg	1314-BFS-0004-T04-A	1	2.79E+01			2.79E+01	5.4E+00	1.0E+00	3.2E+00				---	VU ICP-OES	1/18/10 1:32 PM	C:\...\ICP-OES cbp-1314-bfs.txt
Mg	1314-BFS-0005-T05-A	1	1.40E+01			1.40E+01	7.7E+00	1.0E+00	3.2E+00				---	VU ICP-OES	2/4/10 10:40 AM	C:\...\ICP-OES cbp-1314-bfs.txt
Mg	1314-BFS-0006-T06-A	1	1.21E+01			1.21E+01	5.4E+00	1.0E+00	3.2E+00				---	VU ICP-OES	2/4/10 10:38 AM	C:\...\ICP-OES cbp-1314-bfs.txt
Mg	1314-BFS-0007-T07-A	1	2.97E+01			2.97E+01	2.3E+01	1.0E+00	3.2E+00	10	20	2.31E+02	101%	VU ICP-OES	2/4/10 10:36 AM	C:\...\ICP-OES cbp-1314-bfs.txt
Mg	1314-BFS-0008-T08-A	1	3.71E+01			3.71E+01	1.4E+01	1.0E+00	3.2E+00				---	VU ICP-OES	2/4/10 10:35 AM	C:\...\ICP-OES cbp-1314-bfs.txt
Mg	1314-BFS-0009-T09-A	1	1.48E+01			1.48E+01	1.8E+00	1.0E+00	3.2E+00				---	VU ICP-OES	2/4/10 10:33 AM	C:\...\ICP-OES cbp-1314-bfs.txt
Mg	1314-BFS-0001-T01-B	1	4.46E+01			4.46E+01	1.1E+01	1.0E+00	3.2E+00				---	VU ICP-OES	1/18/10 1:44 PM	C:\...\ICP-OES cbp-1314-bfs.txt
Mg	1314-BFS-0002-T02-B	1	2.25E+01			2.25E+01	1.2E+01	1.0E+00	3.2E+00				---	VU ICP-OES	1/18/10 1:42 PM	C:\...\ICP-OES cbp-1314-bfs.txt
Mg	1314-BFS-0003-T03-B	1	1.37E+01			1.37E+01	4.1E+01	1.0E+00	3.2E+00				---	VU ICP-OES	1/18/10 1:41 PM	C:\...\ICP-OES cbp-1314-bfs.txt
Mg	1314-BFS-0004-T04-B	1	2.33E+01			2.33E+01	3.1E+01	1.0E+00	3.2E+00					VU ICP-OES	1/18/10 1:39 PM	C:\...\ICP-OES cbp-1314-bfs.txt
Mg	1314-BFS-0005-T05-B	1	1.26E+01			1.26E+01	6.3E+01	1.0E+00	3.2E+00					VU ICP-OES	2/4/10 10:48 AM	C:\...\ICP-OES cbp-1314-bfs.txt
Mg	1314-BFS-0006-T06-B	1	1.04E+01			1.04E+01	7.3E+01	1.0E+00	3.2E+00					VU ICP-OES	2/4/10 10:46 AM	C:\...\ICP-OES cbp-1314-bfs.txt
Mg	1314-BFS-0007-T07-B	1	2.37E+01			2.37E+01	2.1E+01	1.0E+00	3.2E+00					VU ICP-OES	2/4/10 10:45 AM	C:\...\ICP-OES cbp-1314-bfs.txt
Mg	1314-BFS-0008-T08-B	1	3.75E+01			3.75E+01	1.2E+01	1.0E+00	3.2E+00					VU ICP-OES	2/4/10 10:43 AM	C:\...\ICP-OES cbp-1314-bfs.txt
Mg	1314-BFS-0009-T09-B	1	1.66E+01			1.66E+01	1.9E+01	1.0E+00	3.2E+00					VU ICP-OES	2/4/10 10:41 AM	C:\...\ICP-OES cbp-1314-bfs.txt

Mo	Sample	Dilution	Sample Conc. µg/L	Qualifier	Internal Review	ICP-MS Conc. µg/L	RSD %	MDL µg/L	ML µg/L	Spike Sol'n Conc. µg/L	Spike Sol'n Volume µL	Spike Conc. µg/L	Spike Recovery %	Instrument	Date/Time	Filename
Mo	1314-BFS-0001-T01-A	1	3.74E+01			3.74E+01	2.4E+00	1.0E+00	3.2E+00				---	VU ICP-OES	1/18/10 1:37 PM	C:\...\ICP-OES cbp-1314-bfs.txt
Mo	1314-BFS-0002-T02-A	1	2.17E+01			2.17E+01	9.0E+00	1.0E+00	3.2E+00				---	VU ICP-OES	1/18/10 1:36 PM	C:\...\ICP-OES cbp-1314-bfs.txt
Mo	1314-BFS-0003-T03-A	1	1.22E+01			1.22E+01	5.3E+00	1.0E+00	3.2E+00	10	20	1.73E+02	80%	VU ICP-OES	1/18/10 1:34 PM	C:\...\ICP-OES cbp-1314-bfs.txt
Mo	1314-BFS-0004-T04-A	1	3.24E+01			3.24E+01	3.6E+00	1.0E+00	3.2E+00				---	VU ICP-OES	1/18/10 1:32 PM	C:\...\ICP-OES cbp-1314-bfs.txt
Mo	1314-BFS-0005-T05-A	1	5.00E-01	U		5.00E-01	6.7E+01	1.0E+00	3.2E+00				---	VU ICP-OES	2/4/10 10:40 AM	C:\...\ICP-OES cbp-1314-bfs.txt
Mo	1314-BFS-0006-T06-A	1	5.00E-01	U		5.00E-01	1.8E+02	1.0E+00	3.2E+00				---	VU ICP-OES	2/4/10 10:38 AM	C:\...\ICP-OES cbp-1314-bfs.txt
Mo	1314-BFS-0007-T07-A	1	1.25E+01			1.25E+01	3.9E+00	1.0E+00	3.2E+00	10	20	2.12E+02	100%	VU ICP-OES	2/4/10 10:36 AM	C:\...\ICP-OES cbp-1314-bfs.txt
Mo	1314-BFS-0008-T08-A	1	1.47E+00	E		1.47E+00	4.2E+01	1.0E+00	3.2E+00				---	VU ICP-OES	2/4/10 10:35 AM	C:\...\ICP-OES cbp-1314-bfs.txt
Mo	1314-BFS-0009-T09-A	1	1.82E+00	E		1.82E+00	2.3E+01	1.0E+00	3.2E+00				---	VU ICP-OES	2/4/10 10:33 AM	C:\...\ICP-OES cbp-1314-bfs.txt
Mo	1314-BFS-0001-T01-B	1	1.45E+01			1.45E+01	4.5E+00	1.0E+00	3.2E+00				---	VU ICP-OES	1/18/10 1:44 PM	C:\...\ICP-OES cbp-1314-bfs.txt
Mo	1314-BFS-0002-T02-B	1	2.01E+00	E		2.01E+00	4.3E+01	1.0E+00	3.2E+00				---	VU ICP-OES	1/18/10 1:42 PM	C:\...\ICP-OES cbp-1314-bfs.txt
Mo	1314-BFS-0003-T03-B	1	1.11E+00	E		1.11E+00	5.9E+01	1.0E+00	3.2E+00				---	VU ICP-OES	1/18/10 1:41 PM	C:\...\ICP-OES cbp-1314-bfs.txt
Mo	1314-BFS-0004-T04-B	1	3.45E+00			3.45E+00	2.0E+01	1.0E+00	3.2E+00					VU ICP-OES	1/18/10 1:39 PM	C:\...\ICP-OES cbp-1314-bfs.txt
Mo	1314-BFS-0005-T05-B	1	5.00E-01	U		5.00E-01	1.1E+01	1.0E+00	3.2E+00					VU ICP-OES	2/4/10 10:48 AM	C:\...\ICP-OES cbp-1314-bfs.txt
Mo	1314-BFS-0006-T06-B	1	5.00E-01	U		5.00E-01	9.7E+00	1.0E+00	3.2E+00					VU ICP-OES	2/4/10 10:46 AM	C:\...\ICP-OES cbp-1314-bfs.txt
Mo	1314-BFS-0007-T07-B	1	5.00E-01	U		5.00E-01	1.0E+02	1.0E+00	3.2E+00					VU ICP-OES	2/4/10 10:45 AM	C:\...\ICP-OES cbp-1314-bfs.txt
Mo	1314-BFS-0008-T08-B	1	5.00E-01	U		5.00E-01	1.3E+02	1.0E+00	3.2E+00					VU ICP-OES	2/4/10 10:43 AM	C:\...\ICP-OES cbp-1314-bfs.txt
Mo	1314-BFS-0009-T09-B	1	5.00E-01	U		5.00E-01	1.7E+02	1.0E+00	3.2E+00					VU ICP-OES	2/4/10 10:41 AM	C:\...\ICP-OES cbp-1314-bfs.txt

Ni	Sample	Dilution	Sample Conc. µg/L	Qualifier	Internal Review	ICP-MS Conc. µg/L	RSD %	MDL µg/L	ML µg/L	Spike Sol'n Conc. µg/L	Spike Sol'n Volume µL	Spike Conc. µg/L	Spike Recovery %	Instrument	Date/Time	Filename
Ni	1314-BFS-0001-T01-A	5	8.13E+00			1.63E+00	4.9E+00	2.7E-03	8.5E-03				---	VU ICP-MS	1/25/10 1:57 PM	Z:\ReportOutput\cbp-1314-bfs.rep
Ni	1314-BFS-0002-T02-A	5	3.22E+00			6.43E-01	3.2E+00	2.7E-03	8.5E-03				---	VU ICP-MS	1/25/10 1:52 PM	Z:\ReportOutput\cbp-1314-bfs.rep
Ni	1314-BFS-0003-T03-A	5	2.29E+00			4.57E-01	3.3E+00	2.7E-03	8.5E-03				---	VU ICP-MS	1/25/10 1:46 PM	Z:\ReportOutput\cbp-1314-bfs.rep
Ni	1314-BFS-0004-T04-A	5	1.46E+00			2.92E-01	5.0E+00	2.7E-03	8.5E-03	10	45	4.60E+02	102%	VU ICP-MS	1/25/10 1:40 PM	Z:\ReportOutput\cbp-1314-bfs.rep
Ni	1314-BFS-0005-T05-A	5	5.33E+00			1.07E+00	3.7E+00	2.7E-03	8.5E-03				---	VU ICP-MS	2/18/10 7:42 PM	Z:\ReportOutput\cbp-1314-bfs.rep
Ni	1314-BFS-0006-T06-A	5	5.23E+00			1.05E+00	5.2E+00	2.7E-03	8.5E-03	10	45	4.70E+02	103%	VU ICP-MS	2/18/10 7:37 PM	Z:\ReportOutput\cbp-1314-bfs.rep
Ni	1314-BFS-0007-T07-A	5	7.27E-01			1.45E-01	2.0E+01	2.7E-03	8.5E-03				---	VU ICP-MS	2/18/10 7:31 PM	Z:\ReportOutput\cbp-1314-bfs.rep
Ni	1314-BFS-0008-T08-A	5	1.28E+00			2.55E-01	4.3E+00	2.7E-03	8.5E-03				---	VU ICP-MS	2/18/10 7:25 PM	Z:\ReportOutput\cbp-1314-bfs.rep
Ni	1314-BFS-0009-T09-A	5	5.07E-01			1.01E-01	3.1E+01	2.7E-03	8.5E-03				---	VU ICP-MS	2/18/10 7:19 PM	Z:\ReportOutput\cbp-1314-bfs.rep
Ni	1314-BFS-0001-T01-B	5	1.18E+01			2.36E+00	3.8E+00	2.7E-03	8.5E-03				---	VU ICP-MS	1/25/10 2:21 PM	Z:\ReportOutput\cbp-1314-bfs.rep
Ni	1314-BFS-0002-T02-B	5	4.40E+00			8.80E-01	5.5E+00	2.7E-03	8.5E-03				---	VU ICP-MS	1/25/10 2:15 PM	Z:\ReportOutput\cbp-1314-bfs.rep
Ni	1314-BFS-0003-T03-B	5	1.35E-03	U		2.70E-04	2.0E+02	2.7E-03	8.5E-03				---	VU ICP-MS	1/25/10 2:10 PM	Z:\ReportOutput\cbp-1314-bfs.rep
Ni	1314-BFS-0004-T04-B	5	1.35E-03	U		2.70E-04	1.3E+01	2.7E-03	8.5E-03					VU ICP-MS	1/25/10 2:04 PM	Z:\ReportOutput\cbp-1314-bfs.rep
Ni	1314-BFS-0005-T05-B	5	4.33E+00			8.67E-01	9.3E+00	2.7E-03	8.5E-03					VU ICP-MS	2/18/10 8:12 PM	Z:\ReportOutput\cbp-1314-bfs.rep
Ni	1314-BFS-0006-T06-B	5	4.23E+00			8.47E-01	7.7E-01	2.7E-03	8.5E-03					VU ICP-MS	2/18/10 8:06 PM	Z:\ReportOutput\cbp-1314-bfs.rep
Ni	1314-BFS-0007-T07-B	5	3.80E+00			7.60E-01	5.1E+00	2.7E-03	8.5E-03					VU ICP-MS	2/18/10 8:00 PM	Z:\ReportOutput\cbp-1314-bfs.rep
Ni	1314-BFS-0008-T08-B	5	1.48E+00			2.97E-01	6.7E+00	2.7E-03	8.5E-03					VU ICP-MS	2/18/10 7:55 PM	Z:\ReportOutput\cbp-1314-bfs.rep
Ni	1314-BFS-0009-T09-B	5	1.49E+00			2.98E-01	8.3E+00	2.7E-03	8.5E-03					VU ICP-MS	2/18/10 7:49 PM	Z:\ReportOutput\cbp-1314-bfs.rep

P	Sample	Dilution	Sample Conc. µg/L	Qualifier	Internal Review	ICP-MS Conc. µg/L	RSD %	MDL µg/L	ML µg/L	Spike Sol'n Conc. µg/L	Spike Sol'n Volume µL	Spike Conc. µg/L	Spike Recovery %	Instrument	Date/Time	Filename
P	1314-BFS-0001-T01-A	1	3.31E+01			3.31E+01	4.1E+01	6.2E+00	2.0E+01				---	VU ICP-OES	1/18/10 1:37 PM	C:\...\ICP-OES cbp-1314-bfs.txt
P	1314-BFS-0002-T02-A	1	3.10E+00	U		3.10E+00	3.0E+02	6.2E+00	2.0E+01				---	VU ICP-OES	1/18/10 1:36 PM	C:\...\ICP-OES cbp-1314-bfs.txt
P	1314-BFS-0003-T03-A	1	3.10E+00	U		3.10E+00	5.3E+02	6.2E+00	2.0E+01	10	20	1.90E+02	93%	VU ICP-OES	1/18/10 1:34 PM	C:\...\ICP-OES cbp-1314-bfs.txt
P	1314-BFS-0004-T04-A	1	3.10E+00	U		3.10E+00	9.0E+02	6.2E+00	2.0E+01				---	VU ICP-OES	1/18/10 1:32 PM	C:\...\ICP-OES cbp-1314-bfs.txt
P	1314-BFS-0005-T05-A	1	3.10E+00	U		3.10E+00	1.8E+02	6.2E+00	2.0E+01				---	VU ICP-OES	2/4/10 10:40 AM	C:\...\ICP-OES cbp-1314-bfs.txt
P	1314-BFS-0006-T06-A	1	3.10E+00	U		3.10E+00	6.7E+02	6.2E+00	2.0E+01				---	VU ICP-OES	2/4/10 10:38 AM	C:\...\ICP-OES cbp-1314-bfs.txt
P	1314-BFS-0007-T07-A	1	3.10E+00	U		3.10E+00	2.9E+02	6.2E+00	2.0E+01	10	20	2.16E+02	106%	VU ICP-OES	2/4/10 10:36 AM	C:\...\ICP-OES cbp-1314-bfs.txt
P	1314-BFS-0008-T08-A	1	3.10E+00	U		3.10E+00	3.3E+02	6.2E+00	2.0E+01				---	VU ICP-OES	2/4/10 10:35 AM	C:\...\ICP-OES cbp-1314-bfs.txt
P	1314-BFS-0009-T09-A	1	3.10E+00	U		3.10E+00	1.3E+02	6.2E+00	2.0E+01				---	VU ICP-OES	2/4/10 10:33 AM	C:\...\ICP-OES cbp-1314-bfs.txt
P	1314-BFS-0001-T01-B	1	4.34E+01			4.34E+01	1.6E+01	6.2E+00	2.0E+01				---	VU ICP-OES	1/18/10 1:44 PM	C:\...\ICP-OES cbp-1314-bfs.txt
P	1314-BFS-0002-T02-B	1	1.38E+01	E		1.38E+01	1.3E+01	6.2E+00	2.0E+01				---	VU ICP-OES	1/18/10 1:42 PM	C:\...\ICP-OES cbp-1314-bfs.txt
P	1314-BFS-0003-T03-B	1	3.10E+00	U		3.10E+00	2.7E+04	6.2E+00	2.0E+01				---	VU ICP-OES	1/18/10 1:41 PM	C:\...\ICP-OES cbp-1314-bfs.txt
P	1314-BFS-0004-T04-B	1	3.10E+00	U		3.10E+00	2.9E+01	6.2E+00	2.0E+01					VU ICP-OES	1/18/10 1:39 PM	C:\...\ICP-OES cbp-1314-bfs.txt
P	1314-BFS-0005-T05-B	1	3.10E+00	U		3.10E+00	1.5E+02	6.2E+00	2.0E+01					VU ICP-OES	2/4/10 10:48 AM	C:\...\ICP-OES cbp-1314-bfs.txt
P	1314-BFS-0006-T06-B	1	6.80E+00	E		6.80E+00	5.8E+01	6.2E+00	2.0E+01					VU ICP-OES	2/4/10 10:46 AM	C:\...\ICP-OES cbp-1314-bfs.txt
P	1314-BFS-0007-T07-B	1	3.10E+00	U		3.10E+00	7.2E+01	6.2E+00	2.0E+01					VU ICP-OES	2/4/10 10:45 AM	C:\...\ICP-OES cbp-1314-bfs.txt
P	1314-BFS-0008-T08-B	1	3.10E+00	U		3.10E+00	2.8E+02	6.2E+00	2.0E+01					VU ICP-OES	2/4/10 10:43 AM	C:\...\ICP-OES cbp-1314-bfs.txt
P	1314-BFS-0009-T09-B	1	3.10E+00	U		3.10E+00	1.5E+02	6.2E+00	2.0E+01					VU ICP-OES	2/4/10 10:41 AM	C:\...\ICP-OES cbp-1314-bfs.txt

K	Sample	Dilution	Sample Conc. µg/L	Qualifier	Internal Review	ICP-MS Conc. µg/L	RSD %	MDL µg/L	ML µg/L	Spike Sol'n Conc. µg/L	Spike Sol'n Volume µL	Spike Conc. µg/L	Spike Recovery %	Instrument	Date/Time	Filename
K	1314-BFS-0001-T01-A	1	1.27E+05			1.27E+05	2.0E-01	1.5E+00	4.8E+00				---	VU ICP-OES	1/18/10 1:37 PM	C:\...\ICP-OES cbp-1314-bfs.txt
K	1314-BFS-0002-T02-A	1	7.06E+04			7.06E+04	4.1E-01	1.5E+00	4.8E+00				---	VU ICP-OES	1/18/10 1:36 PM	C:\...\ICP-OES cbp-1314-bfs.txt
K	1314-BFS-0003-T03-A	1	2.80E+04			2.80E+04	4.8E-01	1.5E+00	4.8E+00	10	500	3.29E+04	96%	VU ICP-OES	1/18/10 1:34 PM	C:\...\ICP-OES cbp-1314-bfs.txt
K	1314-BFS-0004-T04-A	1	1.63E+04			1.63E+04	4.8E-01	1.5E+00	4.8E+00				---	VU ICP-OES	1/18/10 1:32 PM	C:\...\ICP-OES cbp-1314-bfs.txt
K	1314-BFS-0005-T05-A	1	1.50E+04			1.50E+04	5.6E-01	1.5E+00	4.8E+00				---	VU ICP-OES	2/4/10 10:40 AM	C:\...\ICP-OES cbp-1314-bfs.txt
K	1314-BFS-0006-T06-A	1	1.12E+04			1.12E+04	1.3E-01	1.5E+00	4.8E+00				---	VU ICP-OES	2/4/10 10:38 AM	C:\...\ICP-OES cbp-1314-bfs.txt
K	1314-BFS-0007-T07-A	1	8.73E+03			8.73E+03	2.6E-01	1.5E+00	4.8E+00	10	500	1.39E+04	103%	VU ICP-OES	2/4/10 10:36 AM	C:\...\ICP-OES cbp-1314-bfs.txt
K	1314-BFS-0008-T08-A	1	6.34E+03			6.34E+03	3.8E-01	1.5E+00	4.8E+00				---	VU ICP-OES	2/4/10 10:35 AM	C:\...\ICP-OES cbp-1314-bfs.txt
K	1314-BFS-0009-T09-A	1	5.01E+03			5.01E+03	9.8E-01	1.5E+00	4.8E+00				---	VU ICP-OES	2/4/10 10:33 AM	C:\...\ICP-OES cbp-1314-bfs.txt
K	1314-BFS-0001-T01-B	1	1.20E+05			1.20E+05	7.4E-01	1.5E+00	4.8E+00				---	VU ICP-OES	1/18/10 1:44 PM	C:\...\ICP-OES cbp-1314-bfs.txt
K	1314-BFS-0002-T02-B	1	5.61E+04			5.61E+04	4.2E-01	1.5E+00	4.8E+00				---	VU ICP-OES	1/18/10 1:42 PM	C:\...\ICP-OES cbp-1314-bfs.txt
K	1314-BFS-0003-T03-B	1	2.68E+04			2.68E+04	6.1E-01	1.5E+00	4.8E+00				---	VU ICP-OES	1/18/10 1:41 PM	C:\...\ICP-OES cbp-1314-bfs.txt
K	1314-BFS-0004-T04-B	1	1.62E+04			1.62E+04	3.2E-01	1.5E+00	4.8E+00					VU ICP-OES	1/18/10 1:39 PM	C:\...\ICP-OES cbp-1314-bfs.txt
K	1314-BFS-0005-T05-B	1	1.51E+04			1.51E+04	1.1E+00	1.5E+00	4.8E+00					VU ICP-OES	2/4/10 10:48 AM	C:\...\ICP-OES cbp-1314-bfs.txt
K	1314-BFS-0006-T06-B	1	1.02E+04			1.02E+04	4.7E-01	1.5E+00	4.8E+00					VU ICP-OES	2/4/10 10:46 AM	C:\...\ICP-OES cbp-1314-bfs.txt
K	1314-BFS-0007-T07-B	1	7.71E+03			7.71E+03	2.5E-01	1.5E+00	4.8E+00					VU ICP-OES	2/4/10 10:45 AM	C:\...\ICP-OES cbp-1314-bfs.txt
K	1314-BFS-0008-T08-B	1	6.60E+03			6.60E+03	4.5E-01	1.5E+00	4.8E+00					VU ICP-OES	2/4/10 10:43 AM	C:\...\ICP-OES cbp-1314-bfs.txt
K	1314-BFS-0009-T09-B	1	6.04E+03			6.04E+03	4.6E-01	1.5E+00	4.8E+00					VU ICP-OES	2/4/10 10:41 AM	C:\...\ICP-OES cbp-1314-bfs.txt

Re	Sample	Dilution	Sample Conc. µg/L	Qualifier	Internal Review	ICP-MS Conc. µg/L	RSD %	MDL µg/L	ML µg/L	Spike Sol'n Conc. µg/L	Spike Sol'n Volume µL	Spike Conc. µg/L	Spike Recovery %	Instrument	Date/Time	Filename
Re	1314-BFS-0001-T01-A	5	1.06E-01	E		2.12E-02	1.3E+01	1.1E-02	3.5E-02				---	VU ICP-MS	1/25/10 1:57 PM	Z:\ReportOutput\cbp-1314-bfs.rep
Re	1314-BFS-0002-T02-A	5	5.50E-03	U		1.10E-03	6.6E+01	1.1E-02	3.5E-02				---	VU ICP-MS	1/25/10 1:52 PM	Z:\ReportOutput\cbp-1314-bfs.rep
Re	1314-BFS-0003-T03-A	5	5.50E-03	U		1.10E-03	1.2E+01	1.1E-02	3.5E-02				---	VU ICP-MS	1/25/10 1:46 PM	Z:\ReportOutput\cbp-1314-bfs.rep
Re	1314-BFS-0004-T04-A	5	5.50E-03	U		1.10E-03	3.1E+01	1.1E-02	3.5E-02	10	45	4.10E+02	91%	VU ICP-MS	1/25/10 1:40 PM	Z:\ReportOutput\cbp-1314-bfs.rep
Re	1314-BFS-0005-T05-A	5	6.93E-02	E		1.39E-02	1.4E+01	1.1E-02	3.5E-02				---	VU ICP-MS	2/18/10 7:42 PM	Z:\ReportOutput\cbp-1314-bfs.rep
Re	1314-BFS-0006-T06-A	5	1.55E-01	E		3.09E-02	6.8E+00	1.1E-02	3.5E-02	10	45	4.60E+02	102%	VU ICP-MS	2/18/10 7:37 PM	Z:\ReportOutput\cbp-1314-bfs.rep
Re	1314-BFS-0007-T07-A	5	5.50E-03	U		1.10E-03	1.6E+01	1.1E-02	3.5E-02				---	VU ICP-MS	2/18/10 7:31 PM	Z:\ReportOutput\cbp-1314-bfs.rep
Re	1314-BFS-0008-T08-A	5	5.50E-03	U		1.10E-03	2.6E+01	1.1E-02	3.5E-02				---	VU ICP-MS	2/18/10 7:25 PM	Z:\ReportOutput\cbp-1314-bfs.rep
Re	1314-BFS-0009-T09-A	5	5.50E-03	U		1.10E-03	2.7E+01	1.1E-02	3.5E-02				---	VU ICP-MS	2/18/10 7:19 PM	Z:\ReportOutput\cbp-1314-bfs.rep
Re	1314-BFS-0001-T01-B	5	1.65E-01	E		3.31E-02	1.2E+01	1.1E-02	3.5E-02				---	VU ICP-MS	1/25/10 2:21 PM	Z:\ReportOutput\cbp-1314-bfs.rep
Re	1314-BFS-0002-T02-B	5	5.50E-03	U		1.10E-03	4.9E+01	1.1E-02	3.5E-02				---	VU ICP-MS	1/25/10 2:15 PM	Z:\ReportOutput\cbp-1314-bfs.rep
Re	1314-BFS-0003-T03-B	5	5.50E-03	U		1.10E-03	9.9E+01	1.1E-02	3.5E-02				---	VU ICP-MS	1/25/10 2:10 PM	Z:\ReportOutput\cbp-1314-bfs.rep
Re	1314-BFS-0004-T04-B	5	5.50E-03	U		1.10E-03	5.9E+01	1.1E-02	3.5E-02					VU ICP-MS	1/25/10 2:04 PM	Z:\ReportOutput\cbp-1314-bfs.rep
Re	1314-BFS-0005-T05-B	5	9.70E-02	E		1.94E-02	1.2E+01	1.1E-02	3.5E-02					VU ICP-MS	2/18/10 8:12 PM	Z:\ReportOutput\cbp-1314-bfs.rep
Re	1314-BFS-0006-T06-B	5	7.73E-02	E		1.55E-02	5.3E+01	1.1E-02	3.5E-02					VU ICP-MS	2/18/10 8:06 PM	Z:\ReportOutput\cbp-1314-bfs.rep
Re	1314-BFS-0007-T07-B	5	5.50E-03	U		1.10E-03	1.5E+01	1.1E-02	3.5E-02					VU ICP-MS	2/18/10 8:00 PM	Z:\ReportOutput\cbp-1314-bfs.rep
Re	1314-BFS-0008-T08-B	5	5.50E-03	U		1.10E-03	4.6E+01	1.1E-02	3.5E-02					VU ICP-MS	2/18/10 7:55 PM	Z:\ReportOutput\cbp-1314-bfs.rep
Re	1314-BFS-0009-T09-B	5	5.50E-03	U		1.10E-03	3.5E+01	1.1E-02	3.5E-02					VU ICP-MS	2/18/10 7:49 PM	Z:\ReportOutput\cbp-1314-bfs.rep

Se	Sample	Dilution	Sample Conc. µg/L	Qualifier	Internal Review	ICP-MS Conc. µg/L	RSD %	MDL µg/L	ML µg/L	Spike Sol'n Conc. µg/L	Spike Sol'n Volume µL	Spike Conc. µg/L	Spike Recovery %	Instrument	Date/Time	Filename
Se	1314-BFS-0001-T01-A	5	1.21E+02			2.41E+01	2.4E+00	6.0E-03	2.0E-02				---	VU ICP-MS	1/25/10 1:57 PM	Z:\ReportOutput\cbp-1314-bfs.rep
Se	1314-BFS-0002-T02-A	5	2.13E+02			4.27E+01	8.1E+00	6.0E-03	2.0E-02				---	VU ICP-MS	1/25/10 1:52 PM	Z:\ReportOutput\cbp-1314-bfs.rep
Se	1314-BFS-0003-T03-A	5	1.37E+02			2.75E+01	8.1E+00	6.0E-03	2.0E-02				---	VU ICP-MS	1/25/10 1:46 PM	Z:\ReportOutput\cbp-1314-bfs.rep
Se	1314-BFS-0004-T04-A	5	2.07E+02			4.13E+01	1.9E+01	6.0E-03	2.0E-02	10	45	6.40E+02	96%	VU ICP-MS	1/25/10 1:40 PM	Z:\ReportOutput\cbp-1314-bfs.rep
Se	1314-BFS-0005-T05-A	5	1.10E+01			2.20E+00	1.6E+01	6.0E-03	2.0E-02				---	VU ICP-MS	2/18/10 7:42 PM	Z:\ReportOutput\cbp-1314-bfs.rep
Se	1314-BFS-0006-T06-A	5	3.53E+00			7.07E-01	1.3E+01	6.0E-03	2.0E-02	10	45	4.20E+02	93%	VU ICP-MS	2/18/10 7:37 PM	Z:\ReportOutput\cbp-1314-bfs.rep
Se	1314-BFS-0007-T07-A	5	4.50E+00			9.00E-01	1.1E+01	6.0E-03	2.0E-02				---	VU ICP-MS	2/18/10 7:31 PM	Z:\ReportOutput\cbp-1314-bfs.rep
Se	1314-BFS-0008-T08-A	5	2.33E+00			4.65E-01	2.1E+00	6.0E-03	2.0E-02				---	VU ICP-MS	2/18/10 7:25 PM	Z:\ReportOutput\cbp-1314-bfs.rep
Se	1314-BFS-0009-T09-A	5	4.57E+00			9.13E-01	6.6E+00	6.0E-03	2.0E-02				---	VU ICP-MS	2/18/10 7:19 PM	Z:\ReportOutput\cbp-1314-bfs.rep
Se	1314-BFS-0001-T01-B	5	5.17E+01			1.03E+01	1.5E+00	6.0E-03	2.0E-02				---	VU ICP-MS	1/25/10 2:21 PM	Z:\ReportOutput\cbp-1314-bfs.rep
Se	1314-BFS-0002-T02-B	5	5.97E+01			1.19E+01	6.5E+00	6.0E-03	2.0E-02				---	VU ICP-MS	1/25/10 2:15 PM	Z:\ReportOutput\cbp-1314-bfs.rep
Se	1314-BFS-0003-T03-B	5	5.00E+01			1.00E+01	1.3E+00	6.0E-03	2.0E-02				---	VU ICP-MS	1/25/10 2:10 PM	Z:\ReportOutput\cbp-1314-bfs.rep
Se	1314-BFS-0004-T04-B	5	6.03E+01			1.21E+01	1.9E+00	6.0E-03	2.0E-02					VU ICP-MS	1/25/10 2:04 PM	Z:\ReportOutput\cbp-1314-bfs.rep
Se	1314-BFS-0005-T05-B	5	4.40E+00			8.80E-01	6.3E+00	6.0E-03	2.0E-02					VU ICP-MS	2/18/10 8:12 PM	Z:\ReportOutput\cbp-1314-bfs.rep
Se	1314-BFS-0006-T06-B	5	4.37E+00			8.73E-01	4.9E+00	6.0E-03	2.0E-02					VU ICP-MS	2/18/10 8:06 PM	Z:\ReportOutput\cbp-1314-bfs.rep
Se	1314-BFS-0007-T07-B	5	3.57E+00			7.13E-01	5.6E+00	6.0E-03	2.0E-02					VU ICP-MS	2/18/10 8:00 PM	Z:\ReportOutput\cbp-1314-bfs.rep
Se	1314-BFS-0008-T08-B	5	4.07E+00			8.13E-01	1.4E+01	6.0E-03	2.0E-02					VU ICP-MS	2/18/10 7:55 PM	Z:\ReportOutput\cbp-1314-bfs.rep
Se	1314-BFS-0009-T09-B	5	7.30E+00			1.46E+00	9.3E+00	6.0E-03	2.0E-02					VU ICP-MS	2/18/10 7:49 PM	Z:\ReportOutput\cbp-1314-bfs.rep

Si	Sample	Dilution	Sample Conc. µg/L	Qualifier	Internal Review	ICP-MS Conc. µg/L	RSD %	MDL µg/L	ML µg/L	Spike Sol'n Conc. µg/L	Spike Sol'n Volume µL	Spike Conc. µg/L	Spike Recovery %	Instrument	Date/Time	Filename
Si	1314-BFS-0001-T01-A	1	7.75E+03			7.75E+03	1.4E-01	2.8E+00	8.9E+00				---	VU ICP-OES	1/18/10 1:37 PM	C:\...\ICP-OES cbp-1314-bfs.txt
Si	1314-BFS-0002-T02-A	1	5.84E+03			5.84E+03	6.5E-01	2.8E+00	8.9E+00				---	VU ICP-OES	1/18/10 1:36 PM	C:\...\ICP-OES cbp-1314-bfs.txt
Si	1314-BFS-0003-T03-A	1	5.51E+03			5.51E+03	6.9E-01	2.8E+00	8.9E+00	10	20	5.68E+03	86%	VU ICP-OES	1/18/10 1:34 PM	C:\...\ICP-OES cbp-1314-bfs.txt
Si	1314-BFS-0004-T04-A	1	6.71E+03			6.71E+03	1.2E+00	2.8E+00	8.9E+00				---	VU ICP-OES	1/18/10 1:32 PM	C:\...\ICP-OES cbp-1314-bfs.txt
Si	1314-BFS-0005-T05-A	1	7.73E+03			7.73E+03	1.4E+00	2.8E+00	8.9E+00				---	VU ICP-OES	2/4/10 10:40 AM	C:\...\ICP-OES cbp-1314-bfs.txt
Si	1314-BFS-0006-T06-A	1	8.53E+03			8.53E+03	8.9E-01	2.8E+00	8.9E+00				---	VU ICP-OES	2/4/10 10:38 AM	C:\...\ICP-OES cbp-1314-bfs.txt
Si	1314-BFS-0007-T07-A	1	9.30E+03			9.30E+03	6.7E-01	2.8E+00	8.9E+00	10	20	9.49E+03	92%	VU ICP-OES	2/4/10 10:36 AM	C:\...\ICP-OES cbp-1314-bfs.txt
Si	1314-BFS-0008-T08-A	1	9.97E+03			9.97E+03	3.0E-01	2.8E+00	8.9E+00				---	VU ICP-OES	2/4/10 10:35 AM	C:\...\ICP-OES cbp-1314-bfs.txt
Si	1314-BFS-0009-T09-A	1	1.09E+04			1.09E+04	1.2E+00	2.8E+00	8.9E+00				---	VU ICP-OES	2/4/10 10:33 AM	C:\...\ICP-OES cbp-1314-bfs.txt
Si	1314-BFS-0001-T01-B	1	7.52E+03			7.52E+03	7.6E-01	2.8E+00	8.9E+00				---	VU ICP-OES	1/18/10 1:44 PM	C:\...\ICP-OES cbp-1314-bfs.txt
Si	1314-BFS-0002-T02-B	1	6.57E+03			6.57E+03	8.5E-01	2.8E+00	8.9E+00				---	VU ICP-OES	1/18/10 1:42 PM	C:\...\ICP-OES cbp-1314-bfs.txt
Si	1314-BFS-0003-T03-B	1	6.76E+03			6.76E+03	3.7E-01	2.8E+00	8.9E+00				---	VU ICP-OES	1/18/10 1:41 PM	C:\...\ICP-OES cbp-1314-bfs.txt
Si	1314-BFS-0004-T04-B	1	7.94E+03			7.94E+03	7.3E-01	2.8E+00	8.9E+00					VU ICP-OES	1/18/10 1:39 PM	C:\...\ICP-OES cbp-1314-bfs.txt
Si	1314-BFS-0005-T05-B	1	9.14E+03			9.14E+03	5.6E-01	2.8E+00	8.9E+00					VU ICP-OES	2/4/10 10:48 AM	C:\...\ICP-OES cbp-1314-bfs.txt
Si	1314-BFS-0006-T06-B	1	1.05E+04			1.05E+04	9.0E-01	2.8E+00	8.9E+00					VU ICP-OES	2/4/10 10:46 AM	C:\...\ICP-OES cbp-1314-bfs.txt
Si	1314-BFS-0007-T07-B	1	1.12E+04			1.12E+04	1.7E+00	2.8E+00	8.9E+00					VU ICP-OES	2/4/10 10:45 AM	C:\...\ICP-OES cbp-1314-bfs.txt
Si	1314-BFS-0008-T08-B	1	1.15E+04			1.15E+04	8.1E-01	2.8E+00	8.9E+00					VU ICP-OES	2/4/10 10:43 AM	C:\...\ICP-OES cbp-1314-bfs.txt
Si	1314-BFS-0009-T09-B	1	1.12E+04			1.12E+04	1.0E+00	2.8E+00	8.9E+00					VU ICP-OES	2/4/10 10:41 AM	C:\...\ICP-OES cbp-1314-bfs.txt

Na	Sample	Dilution	Sample Conc. µg/L	Qualifier	Internal Review	ICP-MS Conc. µg/L	RSD %	MDL µg/L	ML µg/L	Spike Sol'n Conc. µg/L	Spike Sol'n Volume µL	Spike Conc. µg/L	Spike Recovery %	Instrument	Date/Time	Filename
Na	1314-BFS-0001-T01-A	1	4.33E+04			4.33E+04	3.7E-01	3.5E+00	1.1E+01				---	VU ICP-OES	1/18/10 1:37 PM	C:\...\ICP-OES cbp-1314-bfs.txt
Na	1314-BFS-0002-T02-A	1	2.22E+04			2.22E+04	7.2E-01	3.5E+00	1.1E+01				---	VU ICP-OES	1/18/10 1:36 PM	C:\...\ICP-OES cbp-1314-bfs.txt
Na	1314-BFS-0003-T03-A	1	8.17E+03			8.17E+03	8.1E-01	3.5E+00	1.1E+01	10	500	1.33E+04	102%	VU ICP-OES	1/18/10 1:34 PM	C:\...\ICP-OES cbp-1314-bfs.txt
Na	1314-BFS-0004-T04-A	1	4.86E+03			4.86E+03	4.7E-01	3.5E+00	1.1E+01				---	VU ICP-OES	1/18/10 1:32 PM	C:\...\ICP-OES cbp-1314-bfs.txt
Na	1314-BFS-0005-T05-A	1	4.04E+03			4.04E+03	3.7E-01	3.5E+00	1.1E+01				---	VU ICP-OES	2/4/10 10:40 AM	C:\...\ICP-OES cbp-1314-bfs.txt
Na	1314-BFS-0006-T06-A	1	3.19E+03			3.19E+03	5.8E-01	3.5E+00	1.1E+01				---	VU ICP-OES	2/4/10 10:38 AM	C:\...\ICP-OES cbp-1314-bfs.txt
Na	1314-BFS-0007-T07-A	1	2.49E+03			2.49E+03	2.1E-01	3.5E+00	1.1E+01	10	500	7.68E+03	104%	VU ICP-OES	2/4/10 10:36 AM	C:\...\ICP-OES cbp-1314-bfs.txt
Na	1314-BFS-0008-T08-A	1	1.86E+03			1.86E+03	6.3E-01	3.5E+00	1.1E+01				---	VU ICP-OES	2/4/10 10:35 AM	C:\...\ICP-OES cbp-1314-bfs.txt
Na	1314-BFS-0009-T09-A	1	1.49E+03			1.49E+03	1.2E+00	3.5E+00	1.1E+01				---	VU ICP-OES	2/4/10 10:33 AM	C:\...\ICP-OES cbp-1314-bfs.txt
Na	1314-BFS-0001-T01-B	1	4.40E+04			4.40E+04	3.6E-01	3.5E+00	1.1E+01				---	VU ICP-OES	1/18/10 1:44 PM	C:\...\ICP-OES cbp-1314-bfs.txt
Na	1314-BFS-0002-T02-B	1	1.66E+04			1.66E+04	2.7E-01	3.5E+00	1.1E+01				---	VU ICP-OES	1/18/10 1:42 PM	C:\...\ICP-OES cbp-1314-bfs.txt
Na	1314-BFS-0003-T03-B	1	8.12E+03			8.12E+03	4.4E-02	3.5E+00	1.1E+01				---	VU ICP-OES	1/18/10 1:41 PM	C:\...\ICP-OES cbp-1314-bfs.txt
Na	1314-BFS-0004-T04-B	1	4.92E+03			4.92E+03	4.6E-01	3.5E+00	1.1E+01					VU ICP-OES	1/18/10 1:39 PM	C:\...\ICP-OES cbp-1314-bfs.txt
Na	1314-BFS-0005-T05-B	1	4.07E+03			4.07E+03	2.4E-01	3.5E+00	1.1E+01					VU ICP-OES	2/4/10 10:48 AM	C:\...\ICP-OES cbp-1314-bfs.txt
Na	1314-BFS-0006-T06-B	1	2.89E+03			2.89E+03	2.1E-01	3.5E+00	1.1E+01					VU ICP-OES	2/4/10 10:46 AM	C:\...\ICP-OES cbp-1314-bfs.txt
Na	1314-BFS-0007-T07-B	1	2.23E+03			2.23E+03	3.4E-01	3.5E+00	1.1E+01					VU ICP-OES	2/4/10 10:45 AM	C:\...\ICP-OES cbp-1314-bfs.txt
Na	1314-BFS-0008-T08-B	1	1.94E+03			1.94E+03	6.0E-01	3.5E+00	1.1E+01					VU ICP-OES	2/4/10 10:43 AM	C:\...\ICP-OES cbp-1314-bfs.txt
Na	1314-BFS-0009-T09-B	1	1.78E+03			1.78E+03	2.2E-01	3.5E+00	1.1E+01					VU ICP-OES	2/4/10 10:41 AM	C:\...\ICP-OES cbp-1314-bfs.txt

Sr	Sample	Dilution	Sample Conc. µg/L	Qualifier	Internal Review	ICP-MS Conc. µg/L	RSD %	MDL µg/L	ML µg/L	Spike Sol'n Conc. µg/L	Spike Sol'n Volume µL	Spike Conc. µg/L	Spike Recovery %	Instrument	Date/Time	Filename
Sr	1314-BFS-0001-T01-A	1	2.58E+03			2.58E+03		1.0E+00	3.2E+00				---	VU ICP-OES	1/18/10 1:37 PM	C:\...\ICP-OES cbp-1314-bfs.txt
Sr	1314-BFS-0002-T02-A	1	2.50E+03			2.50E+03		1.0E+00	3.2E+00				---	VU ICP-OES	1/18/10 1:36 PM	C:\...\ICP-OES cbp-1314-bfs.txt
Sr	1314-BFS-0003-T03-A	1	1.63E+03			1.63E+03		1.0E+00	3.2E+00	10	20	1.81E+03	89%	VU ICP-OES	1/18/10 1:34 PM	C:\...\ICP-OES cbp-1314-bfs.txt
Sr	1314-BFS-0004-T04-A	1	9.55E+02			9.55E+02		1.0E+00	3.2E+00				---	VU ICP-OES	1/18/10 1:32 PM	C:\...\ICP-OES cbp-1314-bfs.txt
Sr	1314-BFS-0005-T05-A	1	7.43E+02			7.43E+02		1.0E+00	3.2E+00				---	VU ICP-OES	2/4/10 10:40 AM	C:\...\ICP-OES cbp-1314-bfs.txt
Sr	1314-BFS-0006-T06-A	1	5.60E+02			5.60E+02		1.0E+00	3.2E+00				---	VU ICP-OES	2/4/10 10:38 AM	C:\...\ICP-OES cbp-1314-bfs.txt
Sr	1314-BFS-0007-T07-A	1	4.60E+02			4.60E+02		1.0E+00	3.2E+00	10	20	6.54E+02	97%	VU ICP-OES	2/4/10 10:36 AM	C:\...\ICP-OES cbp-1314-bfs.txt
Sr	1314-BFS-0008-T08-A	1	3.55E+02			3.55E+02		1.0E+00	3.2E+00				---	VU ICP-OES	2/4/10 10:35 AM	C:\...\ICP-OES cbp-1314-bfs.txt
Sr	1314-BFS-0009-T09-A	1	2.87E+02			2.87E+02		1.0E+00	3.2E+00				---	VU ICP-OES	2/4/10 10:33 AM	C:\...\ICP-OES cbp-1314-bfs.txt
Sr	1314-BFS-0001-T01-B	1	2.32E+03			2.32E+03		1.0E+00	3.2E+00				---	VU ICP-OES	1/18/10 1:44 PM	C:\...\ICP-OES cbp-1314-bfs.txt
Sr	1314-BFS-0002-T02-B	1	2.31E+03			2.31E+03		1.0E+00	3.2E+00				---	VU ICP-OES	1/18/10 1:42 PM	C:\...\ICP-OES cbp-1314-bfs.txt
Sr	1314-BFS-0003-T03-B	1	1.62E+03			1.62E+03		1.0E+00	3.2E+00				---	VU ICP-OES	1/18/10 1:41 PM	C:\...\ICP-OES cbp-1314-bfs.txt
Sr	1314-BFS-0004-T04-B	1	9.91E+02			9.91E+02		1.0E+00	3.2E+00					VU ICP-OES	1/18/10 1:39 PM	C:\...\ICP-OES cbp-1314-bfs.txt
Sr	1314-BFS-0005-T05-B	1	7.60E+02			7.60E+02		1.0E+00	3.2E+00					VU ICP-OES	2/4/10 10:48 AM	C:\...\ICP-OES cbp-1314-bfs.txt
Sr	1314-BFS-0006-T06-B	1	5.39E+02			5.39E+02		1.0E+00	3.2E+00					VU ICP-OES	2/4/10 10:46 AM	C:\...\ICP-OES cbp-1314-bfs.txt
Sr	1314-BFS-0007-T07-B	1	4.42E+02			4.42E+02		1.0E+00	3.2E+00					VU ICP-OES	2/4/10 10:45 AM	C:\...\ICP-OES cbp-1314-bfs.txt
Sr	1314-BFS-0008-T08-B	1	3.87E+02			3.87E+02		1.0E+00	3.2E+00					VU ICP-OES	2/4/10 10:43 AM	C:\...\ICP-OES cbp-1314-bfs.txt
Sr	1314-BFS-0009-T09-B	1	3.52E+02			3.52E+02		1.0E+00	3.2E+00					VU ICP-OES	2/4/10 10:41 AM	C:\...\ICP-OES cbp-1314-bfs.txt

S	Sample	Dilution	Sample Conc. µg/L	Qualifier	Internal Review	ICP-MS Conc. µg/L	RSD %	MDL µg/L	ML µg/L	Spike Sol'n Conc. µg/L	Spike Sol'n Volume µL	Spike Conc. µg/L	Spike Recovery %	Instrument	Date/Time	Filename
S	1314-BFS-0001-T01-A	1	2.43E+06			2.43E+06	1.3E-01	8.3E+00	2.6E+01				---	VU ICP-OES	1/18/10 1:37 PM	C:\...\ICP-OES cbp-1314-bfs.txt
S	1314-BFS-0002-T02-A	1	2.50E+06			2.50E+06	3.8E-01	8.3E+00	2.6E+01				---	VU ICP-OES	1/18/10 1:36 PM	C:\...\ICP-OES cbp-1314-bfs.txt
S	1314-BFS-0003-T03-A	1	1.60E+06			1.60E+06	2.1E+00	8.3E+00	2.6E+01	10	500	1.60E+06	86%	VU ICP-OES	1/18/10 1:34 PM	C:\...\ICP-OES cbp-1314-bfs.txt
S	1314-BFS-0004-T04-A	1	1.07E+06			1.07E+06	8.6E-01	8.3E+00	2.6E+01				---	VU ICP-OES	1/18/10 1:32 PM	C:\...\ICP-OES cbp-1314-bfs.txt
S	1314-BFS-0005-T05-A	1	4.70E+05			4.70E+05	2.1E+00	8.3E+00	2.6E+01				---	VU ICP-OES	2/4/10 10:40 AM	C:\...\ICP-OES cbp-1314-bfs.txt
S	1314-BFS-0006-T06-A	1	2.78E+05			2.78E+05	2.5E+00	8.3E+00	2.6E+01				---	VU ICP-OES	2/4/10 10:38 AM	C:\...\ICP-OES cbp-1314-bfs.txt
S	1314-BFS-0007-T07-A	1	4.90E+05			4.90E+05	2.4E-01	8.3E+00	2.6E+01	10	500	4.94E+05	84%	VU ICP-OES	2/4/10 10:36 AM	C:\...\ICP-OES cbp-1314-bfs.txt
S	1314-BFS-0008-T08-A	1	1.15E+05			1.15E+05	2.6E+00	8.3E+00	2.6E+01				---	VU ICP-OES	2/4/10 10:35 AM	C:\...\ICP-OES cbp-1314-bfs.txt
S	1314-BFS-0009-T09-A	1	7.47E+04			7.47E+04	1.4E+00	8.3E+00	2.6E+01				---	VU ICP-OES	2/4/10 10:33 AM	C:\...\ICP-OES cbp-1314-bfs.txt
S	1314-BFS-0001-T01-B	1	2.28E+06			2.28E+06	4.3E-01	8.3E+00	2.6E+01				---	VU ICP-OES	1/18/10 1:44 PM	C:\...\ICP-OES cbp-1314-bfs.txt
S	1314-BFS-0002-T02-B	1	2.12E+06			2.12E+06	8.3E-01	8.3E+00	2.6E+01				---	VU ICP-OES	1/18/10 1:42 PM	C:\...\ICP-OES cbp-1314-bfs.txt
S	1314-BFS-0003-T03-B	1	1.46E+06			1.46E+06	1.2E+00	8.3E+00	2.6E+01				---	VU ICP-OES	1/18/10 1:41 PM	C:\...\ICP-OES cbp-1314-bfs.txt
S	1314-BFS-0004-T04-B	1	1.10E+06			1.10E+06	1.5E+00	8.3E+00	2.6E+01					VU ICP-OES	1/18/10 1:39 PM	C:\...\ICP-OES cbp-1314-bfs.txt
S	1314-BFS-0005-T05-B	1	3.45E+05			3.45E+05	2.3E+00	8.3E+00	2.6E+01					VU ICP-OES	2/4/10 10:48 AM	C:\...\ICP-OES cbp-1314-bfs.txt
S	1314-BFS-0006-T06-B	1	2.15E+05			2.15E+05	1.9E+00	8.3E+00	2.6E+01					VU ICP-OES	2/4/10 10:46 AM	C:\...\ICP-OES cbp-1314-bfs.txt
S	1314-BFS-0007-T07-B	1	1.42E+05			1.42E+05	1.6E+00	8.3E+00	2.6E+01					VU ICP-OES	2/4/10 10:45 AM	C:\...\ICP-OES cbp-1314-bfs.txt
S	1314-BFS-0008-T08-B	1	1.11E+05			1.11E+05	2.0E+00	8.3E+00	2.6E+01					VU ICP-OES	2/4/10 10:43 AM	C:\...\ICP-OES cbp-1314-bfs.txt
S	1314-BFS-0009-T09-B	1	1.36E+05			1.36E+05	1.4E+00	8.3E+00	2.6E+01					VU ICP-OES	2/4/10 10:41 AM	C:\...\ICP-OES cbp-1314-bfs.txt

Tl	Sample	Dilution	Sample Conc. µg/L	Qualifier	Internal Review	ICP-MS Conc. µg/L	RSD %	MDL µg/L	ML µg/L	Spike Sol'n Conc. µg/L	Spike Sol'n Volume µL	Spike Conc. µg/L	Spike Recovery %	Instrument	Date/Time	Filename
Tl	1314-BFS-0001-T01-A	5	1.50E-03	U		3.00E-04	1.9E+00	3.0E-03	1.0E-02				---	VU ICP-MS	1/25/10 1:57 PM	Z:\ReportOutput\cbp-1314-bfs.rep
Tl	1314-BFS-0002-T02-A	5	1.50E-03	U		3.00E-04	8.4E+00	3.0E-03	1.0E-02				---	VU ICP-MS	1/25/10 1:52 PM	Z:\ReportOutput\cbp-1314-bfs.rep
Tl	1314-BFS-0003-T03-A	5	1.50E-03	U		3.00E-04	7.0E+00	3.0E-03	1.0E-02				---	VU ICP-MS	1/25/10 1:46 PM	Z:\ReportOutput\cbp-1314-bfs.rep
Tl	1314-BFS-0004-T04-A	5	1.50E-03	U		3.00E-04	1.8E+00	3.0E-03	1.0E-02	10	45	4.70E+02	104%	VU ICP-MS	1/25/10 1:40 PM	Z:\ReportOutput\cbp-1314-bfs.rep
Tl	1314-BFS-0005-T05-A	5	2.73E-01			5.46E-02	1.3E+01	3.0E-03	1.0E-02				---	VU ICP-MS	2/18/10 7:42 PM	Z:\ReportOutput\cbp-1314-bfs.rep
Tl	1314-BFS-0006-T06-A	5	4.90E-01			9.80E-02	9.5E+00	3.0E-03	1.0E-02	10	45	4.50E+02	100%	VU ICP-MS	2/18/10 7:37 PM	Z:\ReportOutput\cbp-1314-bfs.rep
Tl	1314-BFS-0007-T07-A	5	5.27E-02			1.05E-02	3.1E+01	3.0E-03	1.0E-02				---	VU ICP-MS	2/18/10 7:31 PM	Z:\ReportOutput\cbp-1314-bfs.rep
Tl	1314-BFS-0008-T08-A	5	1.14E-01			2.28E-02	2.4E+01	3.0E-03	1.0E-02				---	VU ICP-MS	2/18/10 7:25 PM	Z:\ReportOutput\cbp-1314-bfs.rep
Tl	1314-BFS-0009-T09-A	5	5.73E-01			1.15E-01	2.1E+01	3.0E-03	1.0E-02				---	VU ICP-MS	2/18/10 7:19 PM	Z:\ReportOutput\cbp-1314-bfs.rep
Tl	1314-BFS-0001-T01-B	5	1.50E-03	U		3.00E-04	3.4E+00	3.0E-03	1.0E-02				---	VU ICP-MS	1/25/10 2:21 PM	Z:\ReportOutput\cbp-1314-bfs.rep
Tl	1314-BFS-0002-T02-B	5	1.50E-03	U		3.00E-04	2.0E+00	3.0E-03	1.0E-02				---	VU ICP-MS	1/25/10 2:15 PM	Z:\ReportOutput\cbp-1314-bfs.rep
Tl	1314-BFS-0003-T03-B	5	1.50E-03	U		3.00E-04	2.6E+00	3.0E-03	1.0E-02				---	VU ICP-MS	1/25/10 2:10 PM	Z:\ReportOutput\cbp-1314-bfs.rep
Tl	1314-BFS-0004-T04-B	5	1.50E-03	U		3.00E-04	9.2E-01	3.0E-03	1.0E-02					VU ICP-MS	1/25/10 2:04 PM	Z:\ReportOutput\cbp-1314-bfs.rep
Tl	1314-BFS-0005-T05-B	5	2.41E-01			4.83E-02	3.1E+00	3.0E-03	1.0E-02					VU ICP-MS	2/18/10 8:12 PM	Z:\ReportOutput\cbp-1314-bfs.rep
Tl	1314-BFS-0006-T06-B	5	1.95E-01			3.89E-02	3.4E+01	3.0E-03	1.0E-02					VU ICP-MS	2/18/10 8:06 PM	Z:\ReportOutput\cbp-1314-bfs.rep
Tl	1314-BFS-0007-T07-B	5	4.47E-02	E		8.93E-03	1.9E+01	3.0E-03	1.0E-02					VU ICP-MS	2/18/10 8:00 PM	Z:\ReportOutput\cbp-1314-bfs.rep
Tl	1314-BFS-0008-T08-B	5	1.95E-02	E		3.90E-03	3.5E+01	3.0E-03	1.0E-02					VU ICP-MS	2/18/10 7:55 PM	Z:\ReportOutput\cbp-1314-bfs.rep
Tl	1314-BFS-0009-T09-B	5	9.03E-02			1.81E-02	3.8E+00	3.0E-03	1.0E-02					VU ICP-MS	2/18/10 7:49 PM	Z:\ReportOutput\cbp-1314-bfs.rep

Sn	Sample	Dilution	Sample Conc. µg/L	Qualifier	Internal Review	ICP-MS Conc. µg/L	RSD %	MDL µg/L	ML µg/L	Spike Sol'n Conc. µg/L	Spike Sol'n Volume µL	Spike Conc. µg/L	Spike Recovery %	Instrument	Date/Time	Filename
Sn	1314-BFS-0001-T01-A	5	1.90E-01	E		3.81E-02	1.3E+01	3.5E-02	1.1E-01				---	VU ICP-MS	1/25/10 1:57 PM	Z:\ReportOutput\cbp-1314-bfs.rep
Sn	1314-BFS-0002-T02-A	5	1.73E-02	U		3.45E-03	1.2E+01	3.5E-02	1.1E-01				---	VU ICP-MS	1/25/10 1:52 PM	Z:\ReportOutput\cbp-1314-bfs.rep
Sn	1314-BFS-0003-T03-A	5	1.73E-02	U		3.45E-03	7.6E+01	3.5E-02	1.1E-01				---	VU ICP-MS	1/25/10 1:46 PM	Z:\ReportOutput\cbp-1314-bfs.rep
Sn	1314-BFS-0004-T04-A	5	1.73E-02	U		3.45E-03	5.4E+01	3.5E-02	1.1E-01	10	45	4.40E+02	98%	VU ICP-MS	1/25/10 1:40 PM	Z:\ReportOutput\cbp-1314-bfs.rep
Sn	1314-BFS-0005-T05-A	5	1.73E-02	U		3.45E-03	2.2E+01	3.5E-02	1.1E-01				---	VU ICP-MS	2/18/10 7:42 PM	Z:\ReportOutput\cbp-1314-bfs.rep
Sn	1314-BFS-0006-T06-A	5	1.73E-02	U		3.45E-03	1.2E+02	3.5E-02	1.1E-01	10	45	3.90E+02	87%	VU ICP-MS	2/18/10 7:37 PM	Z:\ReportOutput\cbp-1314-bfs.rep
Sn	1314-BFS-0007-T07-A	5	1.73E-02	U		3.45E-03	1.3E+02	3.5E-02	1.1E-01				---	VU ICP-MS	2/18/10 7:31 PM	Z:\ReportOutput\cbp-1314-bfs.rep
Sn	1314-BFS-0008-T08-A	5	1.73E-02	U		3.45E-03	3.5E+01	3.5E-02	1.1E-01				---	VU ICP-MS	2/18/10 7:25 PM	Z:\ReportOutput\cbp-1314-bfs.rep
Sn	1314-BFS-0009-T09-A	5	1.92E-01	E		3.85E-02	1.2E+01	3.5E-02	1.1E-01				---	VU ICP-MS	2/18/10 7:19 PM	Z:\ReportOutput\cbp-1314-bfs.rep
Sn	1314-BFS-0001-T01-B	5	1.73E-02	U		3.45E-03	4.4E+01	3.5E-02	1.1E-01				---	VU ICP-MS	1/25/10 2:21 PM	Z:\ReportOutput\cbp-1314-bfs.rep
Sn	1314-BFS-0002-T02-B	5	1.73E-02	U		3.45E-03	1.0E+02	3.5E-02	1.1E-01				---	VU ICP-MS	1/25/10 2:15 PM	Z:\ReportOutput\cbp-1314-bfs.rep
Sn	1314-BFS-0003-T03-B	5	1.73E-02	U		3.45E-03	2.6E+01	3.5E-02	1.1E-01				---	VU ICP-MS	1/25/10 2:10 PM	Z:\ReportOutput\cbp-1314-bfs.rep
Sn	1314-BFS-0004-T04-B	5	1.73E-02	U		3.45E-03	1.7E+01	3.5E-02	1.1E-01					VU ICP-MS	1/25/10 2:04 PM	Z:\ReportOutput\cbp-1314-bfs.rep
Sn	1314-BFS-0005-T05-B	5	1.73E-02	U		3.45E-03	3.9E+01	3.5E-02	1.1E-01					VU ICP-MS	2/18/10 8:12 PM	Z:\ReportOutput\cbp-1314-bfs.rep
Sn	1314-BFS-0006-T06-B	5	1.73E-02	U		3.45E-03	1.2E+01	3.5E-02	1.1E-01					VU ICP-MS	2/18/10 8:06 PM	Z:\ReportOutput\cbp-1314-bfs.rep
Sn	1314-BFS-0007-T07-B	5	1.73E-02	U		3.45E-03	1.8E+02	3.5E-02	1.1E-01					VU ICP-MS	2/18/10 8:00 PM	Z:\ReportOutput\cbp-1314-bfs.rep
Sn	1314-BFS-0008-T08-B	5	1.73E-02	U		3.45E-03	3.5E+02	3.5E-02	1.1E-01					VU ICP-MS	2/18/10 7:55 PM	Z:\ReportOutput\cbp-1314-bfs.rep
Sn	1314-BFS-0009-T09-B	5	1.73E-02	U		3.45E-03	2.4E+01	3.5E-02	1.1E-01					VU ICP-MS	2/18/10 7:49 PM	Z:\ReportOutput\cbp-1314-bfs.rep

Ti	Sample	Dilution	Sample Conc. µg/L	Qualifier	Internal Review	ICP-MS Conc. µg/L	RSD %	MDL µg/L	ML µg/L	Spike Sol'n Conc. µg/L	Spike Sol'n Volume µL	Spike Conc. µg/L	Spike Recovery %	Instrument	Date/Time	Filename
Ti	1314-BFS-0001-T01-A	1	3.20E+00	U		3.20E+00	5.0E+01	6.4E+00	2.0E+01				---	VU ICP-OES	1/18/10 1:37 PM	C:\...\ICP-OES cbp-1314-bfs.txt
Ti	1314-BFS-0002-T02-A	1	3.20E+00	U		3.20E+00	1.5E+02	6.4E+00	2.0E+01				---	VU ICP-OES	1/18/10 1:36 PM	C:\...\ICP-OES cbp-1314-bfs.txt
Ti	1314-BFS-0003-T03-A	1	3.20E+00	U		3.20E+00	3.9E+02	6.4E+00	2.0E+01	10	20	1.89E+02	93%	VU ICP-OES	1/18/10 1:34 PM	C:\...\ICP-OES cbp-1314-bfs.txt
Ti	1314-BFS-0004-T04-A	1	3.20E+00	U		3.20E+00	6.6E+01	6.4E+00	2.0E+01				---	VU ICP-OES	1/18/10 1:32 PM	C:\...\ICP-OES cbp-1314-bfs.txt
Ti	1314-BFS-0005-T05-A	1	3.20E+00	U		3.20E+00	3.0E+02	6.4E+00	2.0E+01				---	VU ICP-OES	2/4/10 10:40 AM	C:\...\ICP-OES cbp-1314-bfs.txt
Ti	1314-BFS-0006-T06-A	1	3.20E+00	U		3.20E+00	2.8E+02	6.4E+00	2.0E+01				---	VU ICP-OES	2/4/10 10:38 AM	C:\...\ICP-OES cbp-1314-bfs.txt
Ti	1314-BFS-0007-T07-A	1	3.20E+00	U		3.20E+00	1.0E+02	6.4E+00	2.0E+01	10	20	2.29E+02	113%	VU ICP-OES	2/4/10 10:36 AM	C:\...\ICP-OES cbp-1314-bfs.txt
Ti	1314-BFS-0008-T08-A	1	3.20E+00	U		3.20E+00	1.0E+02	6.4E+00	2.0E+01				---	VU ICP-OES	2/4/10 10:35 AM	C:\...\ICP-OES cbp-1314-bfs.txt
Ti	1314-BFS-0009-T09-A	1	3.20E+00	U		3.20E+00	2.0E+02	6.4E+00	2.0E+01				---	VU ICP-OES	2/4/10 10:33 AM	C:\...\ICP-OES cbp-1314-bfs.txt
Ti	1314-BFS-0001-T01-B	1	3.20E+00	U		3.20E+00	1.4E+02	6.4E+00	2.0E+01				---	VU ICP-OES	1/18/10 1:44 PM	C:\...\ICP-OES cbp-1314-bfs.txt
Ti	1314-BFS-0002-T02-B	1	3.20E+00	U		3.20E+00	2.1E+02	6.4E+00	2.0E+01				---	VU ICP-OES	1/18/10 1:42 PM	C:\...\ICP-OES cbp-1314-bfs.txt
Ti	1314-BFS-0003-T03-B	1	3.20E+00	U		3.20E+00	1.4E+02	6.4E+00	2.0E+01				---	VU ICP-OES	1/18/10 1:41 PM	C:\...\ICP-OES cbp-1314-bfs.txt
Ti	1314-BFS-0004-T04-B	1	3.20E+00	U		3.20E+00	2.3E+02	6.4E+00	2.0E+01					VU ICP-OES	1/18/10 1:39 PM	C:\...\ICP-OES cbp-1314-bfs.txt
Ti	1314-BFS-0005-T05-B	1	3.20E+00	U		3.20E+00	5.7E+03	6.4E+00	2.0E+01					VU ICP-OES	2/4/10 10:48 AM	C:\...\ICP-OES cbp-1314-bfs.txt
Ti	1314-BFS-0006-T06-B	1	3.20E+00	U		3.20E+00	3.2E+02	6.4E+00	2.0E+01					VU ICP-OES	2/4/10 10:46 AM	C:\...\ICP-OES cbp-1314-bfs.txt
Ti	1314-BFS-0007-T07-B	1	3.20E+00	U		3.20E+00	8.6E+01	6.4E+00	2.0E+01					VU ICP-OES	2/4/10 10:45 AM	C:\...\ICP-OES cbp-1314-bfs.txt
Ti	1314-BFS-0008-T08-B	1	3.20E+00	U		3.20E+00	1.8E+02	6.4E+00	2.0E+01					VU ICP-OES	2/4/10 10:43 AM	C:\...\ICP-OES cbp-1314-bfs.txt
Ti	1314-BFS-0009-T09-B	1	3.20E+00	U		3.20E+00	5.5E+02	6.4E+00	2.0E+01					VU ICP-OES	2/4/10 10:41 AM	C:\...\ICP-OES cbp-1314-bfs.txt

U	Sample	Dilution	Sample Conc. µg/L	Qualifier	Internal Review	ICP-MS Conc. µg/L	RSD %	MDL µg/L	ML µg/L	Spike Sol'n Conc. µg/L	Spike Sol'n Volume µL	Spike Conc. µg/L	Spike Recovery %	Instrument	Date/Time	Filename
U	1314-BFS-0001-T01-A	5	4.25E-03	U		8.50E-04	1.2E+00	8.5E-03	2.5E-02				---	VU ICP-MS	1/25/10 1:57 PM	Z:\ReportOutput\cbp-1314-bfs.rep
U	1314-BFS-0002-T02-A	5	4.25E-03	U		8.50E-04	3.8E+00	8.5E-03	2.5E-02				---	VU ICP-MS	1/25/10 1:52 PM	Z:\ReportOutput\cbp-1314-bfs.rep
U	1314-BFS-0003-T03-A	5	4.25E-03	U		8.50E-04	9.6E+00	8.5E-03	2.5E-02				---	VU ICP-MS	1/25/10 1:46 PM	Z:\ReportOutput\cbp-1314-bfs.rep
U	1314-BFS-0004-T04-A	5	4.25E-03	U		8.50E-04	2.5E+00	8.5E-03	2.5E-02	10	45	4.30E+02	96%	VU ICP-MS	1/25/10 1:40 PM	Z:\ReportOutput\cbp-1314-bfs.rep
U	1314-BFS-0005-T05-A	5	1.06E-01	E		2.12E-02	1.6E+01	8.5E-03	2.5E-02				---	VU ICP-MS	2/18/10 7:42 PM	Z:\ReportOutput\cbp-1314-bfs.rep
U	1314-BFS-0006-T06-A	5	1.70E-01			3.40E-02	7.7E+00	8.5E-03	2.5E-02	10	45	4.70E+02	104%	VU ICP-MS	2/18/10 7:37 PM	Z:\ReportOutput\cbp-1314-bfs.rep
U	1314-BFS-0007-T07-A	5	4.25E-03	U		8.50E-04	4.0E+01	8.5E-03	2.5E-02				---	VU ICP-MS	2/18/10 7:31 PM	Z:\ReportOutput\cbp-1314-bfs.rep
U	1314-BFS-0008-T08-A	5	4.25E-03	U		8.50E-04	1.4E+01	8.5E-03	2.5E-02				---	VU ICP-MS	2/18/10 7:25 PM	Z:\ReportOutput\cbp-1314-bfs.rep
U	1314-BFS-0009-T09-A	5	4.25E-03	U		8.50E-04	2.3E+01	8.5E-03	2.5E-02				---	VU ICP-MS	2/18/10 7:19 PM	Z:\ReportOutput\cbp-1314-bfs.rep
U	1314-BFS-0001-T01-B	5	4.25E-03	U		8.50E-04	2.1E+00	8.5E-03	2.5E-02				---	VU ICP-MS	1/25/10 2:21 PM	Z:\ReportOutput\cbp-1314-bfs.rep
U	1314-BFS-0002-T02-B	5	4.25E-03	U		8.50E-04	3.8E+00	8.5E-03	2.5E-02				---	VU ICP-MS	1/25/10 2:15 PM	Z:\ReportOutput\cbp-1314-bfs.rep
U	1314-BFS-0003-T03-B	5	4.25E-03	U		8.50E-04	1.7E+01	8.5E-03	2.5E-02				---	VU ICP-MS	1/25/10 2:10 PM	Z:\ReportOutput\cbp-1314-bfs.rep
U	1314-BFS-0004-T04-B	5	4.25E-03	U		8.50E-04	6.2E+00	8.5E-03	2.5E-02					VU ICP-MS	1/25/10 2:04 PM	Z:\ReportOutput\cbp-1314-bfs.rep
U	1314-BFS-0005-T05-B	5	5.63E-01			1.13E-01	5.8E+00	8.5E-03	2.5E-02					VU ICP-MS	2/18/10 8:12 PM	Z:\ReportOutput\cbp-1314-bfs.rep
U	1314-BFS-0006-T06-B	5	1.82E-01			3.63E-02	4.1E+01	8.5E-03	2.5E-02					VU ICP-MS	2/18/10 8:06 PM	Z:\ReportOutput\cbp-1314-bfs.rep
U	1314-BFS-0007-T07-B	5	6.10E-02	E		1.22E-02	8.4E+00	8.5E-03	2.5E-02					VU ICP-MS	2/18/10 8:00 PM	Z:\ReportOutput\cbp-1314-bfs.rep
U	1314-BFS-0008-T08-B	5	4.25E-03	U		8.50E-04	2.7E+01	8.5E-03	2.5E-02					VU ICP-MS	2/18/10 7:55 PM	Z:\ReportOutput\cbp-1314-bfs.rep
U	1314-BFS-0009-T09-B	5	4.90E-02	E		9.80E-03	1.2E+01	8.5E-03	2.5E-02					VU ICP-MS	2/18/10 7:49 PM	Z:\ReportOutput\cbp-1314-bfs.rep

V	Sample	Dilution	Sample Conc. µg/L	Qualifier	Internal Review	ICP-MS Conc. µg/L	RSD %	MDL µg/L	ML µg/L	Spike Sol'n Conc. µg/L	Spike Sol'n Volume µL	Spike Conc. µg/L	Spike Recovery %	Instrument	Date/Time	Filename
V	1314-BFS-0001-T01-A	1	3.28E+01			3.28E+01	2.6E-01	1.3E+00	4.1E+00				---	VU ICP-OES	1/18/10 1:37 PM	C:\...\ICP-OES cbp-1314-bfs.txt
V	1314-BFS-0002-T02-A	1	2.00E+01			2.00E+01	2.8E+00	1.3E+00	4.1E+00				---	VU ICP-OES	1/18/10 1:36 PM	C:\...\ICP-OES cbp-1314-bfs.txt
V	1314-BFS-0003-T03-A	1	1.67E+01			1.67E+01	2.5E+00	1.3E+00	4.1E+00	10	20	2.00E+02	92%	VU ICP-OES	1/18/10 1:34 PM	C:\...\ICP-OES cbp-1314-bfs.txt
V	1314-BFS-0004-T04-A	1	1.63E+01			1.63E+01	4.4E+00	1.3E+00	4.1E+00				---	VU ICP-OES	1/18/10 1:32 PM	C:\...\ICP-OES cbp-1314-bfs.txt
V	1314-BFS-0005-T05-A	1	7.25E+00			7.25E+00	1.5E+01	1.3E+00	4.1E+00				---	VU ICP-OES	2/4/10 10:40 AM	C:\...\ICP-OES cbp-1314-bfs.txt
V	1314-BFS-0006-T06-A	1	8.68E+00			8.68E+00	2.5E+00	1.3E+00	4.1E+00				---	VU ICP-OES	2/4/10 10:38 AM	C:\...\ICP-OES cbp-1314-bfs.txt
V	1314-BFS-0007-T07-A	1	9.69E+00			9.69E+00	7.0E+00	1.3E+00	4.1E+00	10	20	2.14E+02	102%	VU ICP-OES	2/4/10 10:36 AM	C:\...\ICP-OES cbp-1314-bfs.txt
V	1314-BFS-0008-T08-A	1	7.90E+00			7.90E+00	1.1E+01	1.3E+00	4.1E+00				---	VU ICP-OES	2/4/10 10:35 AM	C:\...\ICP-OES cbp-1314-bfs.txt
V	1314-BFS-0009-T09-A	1	7.83E+00			7.83E+00	1.3E+01	1.3E+00	4.1E+00				---	VU ICP-OES	2/4/10 10:33 AM	C:\...\ICP-OES cbp-1314-bfs.txt
V	1314-BFS-0001-T01-B	1	2.72E+01			2.72E+01	1.6E+00	1.3E+00	4.1E+00				---	VU ICP-OES	1/18/10 1:44 PM	C:\...\ICP-OES cbp-1314-bfs.txt
V	1314-BFS-0002-T02-B	1	1.71E+01			1.71E+01	3.4E+00	1.3E+00	4.1E+00				---	VU ICP-OES	1/18/10 1:42 PM	C:\...\ICP-OES cbp-1314-bfs.txt
V	1314-BFS-0003-T03-B	1	1.50E+01			1.50E+01	1.1E+00	1.3E+00	4.1E+00				---	VU ICP-OES	1/18/10 1:41 PM	C:\...\ICP-OES cbp-1314-bfs.txt
V	1314-BFS-0004-T04-B	1	1.30E+01			1.30E+01	4.6E+00	1.3E+00	4.1E+00					VU ICP-OES	1/18/10 1:39 PM	C:\...\ICP-OES cbp-1314-bfs.txt
V	1314-BFS-0005-T05-B	1	7.72E+00			7.72E+00	1.3E+01	1.3E+00	4.1E+00					VU ICP-OES	2/4/10 10:48 AM	C:\...\ICP-OES cbp-1314-bfs.txt
V	1314-BFS-0006-T06-B	1	7.74E+00			7.74E+00	2.5E+00	1.3E+00	4.1E+00					VU ICP-OES	2/4/10 10:46 AM	C:\...\ICP-OES cbp-1314-bfs.txt
V	1314-BFS-0007-T07-B	1	7.16E+00			7.16E+00	1.1E+01	1.3E+00	4.1E+00					VU ICP-OES	2/4/10 10:45 AM	C:\...\ICP-OES cbp-1314-bfs.txt
V	1314-BFS-0008-T08-B	1	9.70E+00			9.70E+00	5.1E+00	1.3E+00	4.1E+00					VU ICP-OES	2/4/10 10:43 AM	C:\...\ICP-OES cbp-1314-bfs.txt
V	1314-BFS-0009-T09-B	1	9.20E+00			9.20E+00	2.9E+00	1.3E+00	4.1E+00					VU ICP-OES	2/4/10 10:41 AM	C:\...\ICP-OES cbp-1314-bfs.txt

Zn	Sample	Dilution	Sample Conc. µg/L	Qualifier	Internal Review	ICP-MS Conc. µg/L	RSD %	MDL µg/L	ML µg/L	Spike Sol'n Conc. µg/L	Spike Sol'n Volume µL	Spike Conc. µg/L	Spike Recovery %	Instrument	Date/Time	Filename
Zn	1314-BFS-0001-T01-A	5	5.53E+01			1.11E+01	2.8E+00	3.1E-02	1.0E-02				---	VU ICP-MS	1/25/10 1:57 PM	Z:\ReportOutput\cbp-1314-bfs.rep
Zn	1314-BFS-0002-T02-A	5	5.93E+01			1.19E+01	3.6E+00	3.1E-02	1.0E-02				---	VU ICP-MS	1/25/10 1:52 PM	Z:\ReportOutput\cbp-1314-bfs.rep
Zn	1314-BFS-0003-T03-A	5	1.97E+01			3.94E+00	1.5E+00	3.1E-02	1.0E-02				---	VU ICP-MS	1/25/10 1:46 PM	Z:\ReportOutput\cbp-1314-bfs.rep
Zn	1314-BFS-0004-T04-A	5	1.67E+01			3.35E+00	2.6E+00	3.1E-02	1.0E-02	10	45	5.20E+02	112%	VU ICP-MS	1/25/10 1:40 PM	Z:\ReportOutput\cbp-1314-bfs.rep
Zn	1314-BFS-0005-T05-A	5	3.77E+00			7.53E-01	4.6E+00	3.1E-02	1.0E-02				---	VU ICP-MS	2/18/10 7:42 PM	Z:\ReportOutput\cbp-1314-bfs.rep
Zn	1314-BFS-0006-T06-A	5	1.55E+00			3.09E-01	7.0E+00	3.1E-02	1.0E-02	10	45	4.40E+02	97%	VU ICP-MS	2/18/10 7:37 PM	Z:\ReportOutput\cbp-1314-bfs.rep
Zn	1314-BFS-0007-T07-A	5	6.43E-01			1.29E-01	2.3E+01	3.1E-02	1.0E-02				---	VU ICP-MS	2/18/10 7:31 PM	Z:\ReportOutput\cbp-1314-bfs.rep
Zn	1314-BFS-0008-T08-A	5	7.67E-01			1.53E-01	2.0E+01	3.1E-02	1.0E-02				---	VU ICP-MS	2/18/10 7:25 PM	Z:\ReportOutput\cbp-1314-bfs.rep
Zn	1314-BFS-0009-T09-A	5	1.55E-02	U		3.10E-03	3.9E+02	3.1E-02	1.0E-02				---	VU ICP-MS	2/18/10 7:19 PM	Z:\ReportOutput\cbp-1314-bfs.rep
Zn	1314-BFS-0001-T01-B	5	4.93E+01			9.87E+00	1.5E+00	3.1E-02	1.0E-02				---	VU ICP-MS	1/25/10 2:21 PM	Z:\ReportOutput\cbp-1314-bfs.rep
Zn	1314-BFS-0002-T02-B	5	4.77E+01			9.53E+00	1.1E+00	3.1E-02	1.0E-02				---	VU ICP-MS	1/25/10 2:15 PM	Z:\ReportOutput\cbp-1314-bfs.rep
Zn	1314-BFS-0003-T03-B	5	2.21E+01			4.41E+00	1.9E+00	3.1E-02	1.0E-02				---	VU ICP-MS	1/25/10 2:10 PM	Z:\ReportOutput\cbp-1314-bfs.rep
Zn	1314-BFS-0004-T04-B	5	2.04E+01			4.09E+00	2.0E+00	3.1E-02	1.0E-02					VU ICP-MS	1/25/10 2:04 PM	Z:\ReportOutput\cbp-1314-bfs.rep
Zn	1314-BFS-0005-T05-B	5	2.67E+00			5.34E-01	2.3E+00	3.1E-02	1.0E-02					VU ICP-MS	2/18/10 8:12 PM	Z:\ReportOutput\cbp-1314-bfs.rep
Zn	1314-BFS-0006-T06-B	5	1.71E+00			3.41E-01	1.5E+01	3.1E-02	1.0E-02					VU ICP-MS	2/18/10 8:06 PM	Z:\ReportOutput\cbp-1314-bfs.rep
Zn	1314-BFS-0007-T07-B	5	3.83E-01			7.67E-02	3.4E+01	3.1E-02	1.0E-02					VU ICP-MS	2/18/10 8:00 PM	Z:\ReportOutput\cbp-1314-bfs.rep
Zn	1314-BFS-0008-T08-B	5	1.19E+00			2.38E-01	2.1E+01	3.1E-02	1.0E-02					VU ICP-MS	2/18/10 7:55 PM	Z:\ReportOutput\cbp-1314-bfs.rep
Zn	1314-BFS-0009-T09-B	5	7.87E-01			1.57E-01	2.8E+01	3.1E-02	1.0E-02					VU ICP-MS	2/18/10 7:49 PM	Z:\ReportOutput\cbp-1314-bfs.rep

6.6.2.1 Method 1313 QAQC Results for BGM

QA-QC Spreadsheet 1313:

Al	Sample	Dilution	Sample Conc. µg/L	Qualifier	Internal Review	ICP-MS Conc. µg/L	RSD %	MDL µg/L	ML µg/L	Spike Sol'n Conc. µg/L	Spike Sol'n Volume µL	Spike Conc. µg/L	Spike Recovery %	Instrument	Date/Time	Filename
Al	1313-BGM-0001-T01-A	1	1.73E+04			1.73E+04	5.8E-01	1.0E+00	3.2E+00				---	VU ICP-OES	12/10/09 11:18 AM	C:\...\ICP-OES cbp-1313-bgm.txt
Al	1313-BGM-0002-T02-A	1	2.69E+03			2.69E+03	5.7E-01	1.0E+00	3.2E+00				---	VU ICP-OES	12/10/09 11:17 AM	C:\...\ICP-OES cbp-1313-bgm.txt
Al	1313-BGM-0003-T03-A	1	1.31E+02			1.31E+02	2.2E+00	1.0E+00	3.2E+00	10	100	1.10E+03	97%	VU ICP-OES	12/10/09 11:15 AM	C:\...\ICP-OES cbp-1313-bgm.txt
Al	1313-BGM-0004-T04-A	1	2.84E+01			2.84E+01	3.1E+01	1.0E+00	3.2E+00				---	VU ICP-OES	12/10/09 11:13 AM	C:\...\ICP-OES cbp-1313-bgm.txt
Al	1313-BGM-0005-T05-A	1	3.41E+01			3.41E+01	2.3E+01	1.0E+00	3.2E+00				---	VU ICP-OES	12/10/09 11:12 AM	C:\...\ICP-OES cbp-1313-bgm.txt
Al	1313-BGM-0006-T06-A	1	3.63E+01			3.63E+01	9.7E+00	1.0E+00	3.2E+00	10	100	1.00E+03	97%	VU ICP-OES	12/10/09 11:10 AM	C:\...\ICP-OES cbp-1313-bgm.txt
Al	1313-BGM-0007-T07-A	1	8.69E+01			8.69E+01	3.3E+01	1.0E+00	3.2E+00				---	VU ICP-OES	12/10/09 11:08 AM	C:\...\ICP-OES cbp-1313-bgm.txt
Al	1313-BGM-0008-T08-A	1	7.29E+04			7.29E+04	4.0E-01	1.0E+00	3.2E+00				---	VU ICP-OES	12/10/09 11:07 AM	C:\...\ICP-OES cbp-1313-bgm.txt
Al	1313-BGM-0009-T09-A	1	6.01E+05			6.01E+05	1.2E+00	1.0E+00	3.2E+00				---	VU ICP-OES	12/10/09 11:05 AM	C:\...\ICP-OES cbp-1313-bgm.txt
Al	1313-BGM-0001-T01-B	1	1.64E+04			1.64E+04	7.2E-01	1.0E+00	3.2E+00				---	VU ICP-OES	12/10/09 11:45 AM	C:\...\ICP-OES cbp-1313-bgm.txt
Al	1313-BGM-0002-T02-B	1	2.64E+03			2.64E+03	3.7E-01	1.0E+00	3.2E+00				---	VU ICP-OES	12/10/09 11:43 AM	C:\...\ICP-OES cbp-1313-bgm.txt
Al	1313-BGM-0003-T03-B	1	1.04E+02			1.04E+02	7.3E+00	1.0E+00	3.2E+00				---	VU ICP-OES	12/10/09 11:41 AM	C:\...\ICP-OES cbp-1313-bgm.txt
Al	1313-BGM-0004-T04-B	1	1.63E+01			1.63E+01	1.5E+01	1.0E+00	3.2E+00					VU ICP-OES	12/10/09 11:40 AM	C:\...\ICP-OES cbp-1313-bgm.txt
Al	1313-BGM-0005-T05-B	1	1.93E+01			1.93E+01	1.7E+01	1.0E+00	3.2E+00					VU ICP-OES	12/10/09 11:38 AM	C:\...\ICP-OES cbp-1313-bgm.txt
Al	1313-BGM-0006-T06-B	1	2.67E+01			2.67E+01	3.9E+01	1.0E+00	3.2E+00					VU ICP-OES	12/10/09 11:36 AM	C:\...\ICP-OES cbp-1313-bgm.txt
Al	1313-BGM-0007-T07-B	1	4.75E+01			4.75E+01	4.3E+01	1.0E+00	3.2E+00					VU ICP-OES	12/10/09 11:35 AM	C:\...\ICP-OES cbp-1313-bgm.txt
Al	1313-BGM-0008-T08-B	1	7.81E+04			7.81E+04	6.1E-01	1.0E+00	3.2E+00					VU ICP-OES	12/10/09 11:33 AM	C:\...\ICP-OES cbp-1313-bgm.txt
Al	1313-BGM-0009-T09-B	1	6.16E+05			6.16E+05	7.7E-01	1.0E+00	3.2E+00					VU ICP-OES	12/10/09 11:31 AM	C:\...\ICP-OES cbp-1313-bgm.txt

Sb	Sample	Dilution	Sample Conc. µg/L	Qualifier	Internal Review	ICP-MS Conc. µg/L	RSD %	MDL µg/L	ML µg/L	Spike Sol'n Conc. µg/L	Spike Sol'n Volume µL	Spike Conc. µg/L	Spike Recovery %	Instrument	Date/Time	Filename
Sb	1313-BGM-0001-T01-A	10	1.89E+00			1.89E-01	6.7E+00	5.0E-03	1.0E-02				---	VU ICP-MS	12/17/09 2:16 PM	Z:\ReportOutput\cbp-1313-bgm.rep
Sb	1313-BGM-0002-T02-A	10	1.26E+00			1.26E-01	4.5E+00	5.0E-03	1.0E-02				---	VU ICP-MS	12/17/09 2:22 PM	Z:\ReportOutput\cbp-1313-bgm.rep
Sb	1313-BGM-0003-T03-A	10	2.32E+00			2.32E-01	2.6E+00	5.0E-03	1.0E-02				---	VU ICP-MS	12/17/09 2:27 PM	Z:\ReportOutput\cbp-1313-bgm.rep
Sb	1313-BGM-0004-T04-A	10	5.53E+00			5.53E-01	2.5E+00	5.0E-03	1.0E-02				---	VU ICP-MS	12/17/09 2:33 PM	Z:\ReportOutput\cbp-1313-bgm.rep
Sb	1313-BGM-0005-T05-A	10	5.87E+00			5.87E-01	6.4E-01	5.0E-03	1.0E-02				---	VU ICP-MS	12/17/09 2:38 PM	Z:\ReportOutput\cbp-1313-bgm.rep
Sb	1313-BGM-0006-T06-A	10	4.50E-01			4.50E-02	1.7E+01	5.0E-03	1.0E-02				---	VU ICP-MS	3/8/10 2:48 PM	Z:\ReportOutput\cbp-1313-bgm.rep
Sb	1313-BGM-0007-T07-A	10	2.58E+00			2.58E-01	8.3E+00	5.0E-03	1.0E-02				---	VU ICP-MS	12/17/09 2:50 PM	Z:\ReportOutput\cbp-1313-bgm.rep
Sb	1313-BGM-0008-T08-A	10	1.33E+00			1.33E-01	1.2E+00	5.0E-03	1.0E-02				---	VU ICP-MS	12/17/09 2:55 PM	Z:\ReportOutput\cbp-1313-bgm.rep
Sb	1313-BGM-0009-T09-A	10	4.27E+01			4.27E+00	2.1E-01	5.0E-03	1.0E-02				---	VU ICP-MS	12/17/09 3:01 PM	Z:\ReportOutput\cbp-1313-bgm.rep
Sb	1313-BGM-0001-T01-B	10	1.64E+00			1.64E-01	9.7E+00	5.0E-03	1.0E-02				---	VU ICP-MS	12/17/09 12:58 PM	Z:\ReportOutput\cbp-1313-bgm.rep
Sb	1313-BGM-0002-T02-B	10	1.18E+00			1.18E-01	7.1E+00	5.0E-03	1.0E-02				---	VU ICP-MS	12/17/09 1:03 PM	Z:\ReportOutput\cbp-1313-bgm.rep
Sb	1313-BGM-0003-T03-B	10	2.13E+00			2.13E-01	3.3E+00	5.0E-03	1.0E-02				---	VU ICP-MS	12/17/09 1:09 PM	Z:\ReportOutput\cbp-1313-bgm.rep
Sb	1313-BGM-0004-T04-B	10	4.80E+00			4.80E-01	4.5E+00	5.0E-03	1.0E-02					VU ICP-MS	12/17/09 1:14 PM	Z:\ReportOutput\cbp-1313-bgm.rep
Sb	1313-BGM-0005-T05-B	10	5.77E+00			5.77E-01	5.7E+00	5.0E-03	1.0E-02					VU ICP-MS	12/17/09 1:20 PM	Z:\ReportOutput\cbp-1313-bgm.rep
Sb	1313-BGM-0006-T06-B	10	4.20E+00			4.20E-01	4.2E+00	5.0E-03	1.0E-02					VU ICP-MS	12/17/09 1:26 PM	Z:\ReportOutput\cbp-1313-bgm.rep
Sb	1313-BGM-0007-T07-B	10	3.23E+00			3.23E-01	6.1E+00	5.0E-03	1.0E-02					VU ICP-MS	12/17/09 1:31 PM	Z:\ReportOutput\cbp-1313-bgm.rep
Sb	1313-BGM-0008-T08-B	10	1.46E+00			1.46E-01	3.3E+00	5.0E-03	1.0E-02					VU ICP-MS	12/17/09 1:37 PM	Z:\ReportOutput\cbp-1313-bgm.rep
Sb	1313-BGM-0009-T09-B	10	4.23E+01			4.23E+00	4.2E-01	5.0E-03	1.0E-02					VU ICP-MS	12/17/09 1:42 PM	Z:\ReportOutput\cbp-1313-bgm.rep

As	Sample	Dilution	Sample Conc. µg/L	Qualifier	Internal Review	ICP-MS Conc. µg/L	RSD %	MDL µg/L	ML µg/L	Spike Sol'n Conc. µg/L	Spike Sol'n Volume µL	Spike Conc. µg/L	Spike Recovery %	Instrument	Date/Time	Filename
As	1313-BGM-0001-T01-A	1	7.50E+00	U		7.50E+00	3.8E+01	1.5E+01	4.8E+01				---	VU ICP-OES	12/10/09 11:18 AM	C:\...\ICP-OES cbp-1313-bgm.txt
As	1313-BGM-0002-T02-A	1	7.50E+00	U		7.50E+00	1.8E+02	1.5E+01	4.8E+01				---	VU ICP-OES	12/10/09 11:17 AM	C:\...\ICP-OES cbp-1313-bgm.txt
As	1313-BGM-0003-T03-A	1	7.50E+00	U		7.50E+00	4.0E+01	1.5E+01	4.8E+01	10	100	1.02E+03	101%	VU ICP-OES	12/10/09 11:15 AM	C:\...\ICP-OES cbp-1313-bgm.txt
As	1313-BGM-0004-T04-A	1	8.44E+01			8.44E+01	1.0E+01	1.5E+01	4.8E+01				---	VU ICP-OES	12/10/09 11:13 AM	C:\...\ICP-OES cbp-1313-bgm.txt
As	1313-BGM-0005-T05-A	1	8.73E+01			8.73E+01	1.6E+01	1.5E+01	4.8E+01				---	VU ICP-OES	12/10/09 11:12 AM	C:\...\ICP-OES cbp-1313-bgm.txt
As	1313-BGM-0006-T06-A	1	1.11E+02			1.11E+02	7.5E+00	1.5E+01	4.8E+01	10	100	1.12E+03	101%	VU ICP-OES	12/10/09 11:10 AM	C:\...\ICP-OES cbp-1313-bgm.txt
As	1313-BGM-0007-T07-A	1	6.51E+01			6.51E+01	2.5E+01	1.5E+01	4.8E+01				---	VU ICP-OES	12/10/09 11:08 AM	C:\...\ICP-OES cbp-1313-bgm.txt
As	1313-BGM-0008-T08-A	1	2.95E+02			2.95E+02	5.6E+00	1.5E+01	4.8E+01				---	VU ICP-OES	12/10/09 11:07 AM	C:\...\ICP-OES cbp-1313-bgm.txt
As	1313-BGM-0009-T09-A	1	1.61E+03			1.61E+03	6.0E-01	1.5E+01	4.8E+01				---	VU ICP-OES	12/10/09 11:05 AM	C:\...\ICP-OES cbp-1313-bgm.txt
As	1313-BGM-0001-T01-B	1	7.50E+00	U		7.50E+00	2.3E+01	1.5E+01	4.8E+01				---	VU ICP-OES	12/10/09 11:45 AM	C:\...\ICP-OES cbp-1313-bgm.txt
As	1313-BGM-0002-T02-B	1	7.50E+00	U		7.50E+00	3.0E+02	1.5E+01	4.8E+01				---	VU ICP-OES	12/10/09 11:43 AM	C:\...\ICP-OES cbp-1313-bgm.txt
As	1313-BGM-0003-T03-B	1	7.50E+00	U		7.50E+00	4.6E+01	1.5E+01	4.8E+01				---	VU ICP-OES	12/10/09 11:41 AM	C:\...\ICP-OES cbp-1313-bgm.txt
As	1313-BGM-0004-T04-B	1	7.91E+01			7.91E+01	1.2E+01	1.5E+01	4.8E+01					VU ICP-OES	12/10/09 11:40 AM	C:\...\ICP-OES cbp-1313-bgm.txt
As	1313-BGM-0005-T05-B	1	1.08E+02			1.08E+02	8.1E+00	1.5E+01	4.8E+01					VU ICP-OES	12/10/09 11:38 AM	C:\...\ICP-OES cbp-1313-bgm.txt
As	1313-BGM-0006-T06-B	1	9.45E+01			9.45E+01	1.2E+01	1.5E+01	4.8E+01					VU ICP-OES	12/10/09 11:36 AM	C:\...\ICP-OES cbp-1313-bgm.txt
As	1313-BGM-0007-T07-B	1	7.09E+01			7.09E+01	4.7E+00	1.5E+01	4.8E+01					VU ICP-OES	12/10/09 11:35 AM	C:\...\ICP-OES cbp-1313-bgm.txt
As	1313-BGM-0008-T08-B	1	2.38E+02			2.38E+02	1.8E+00	1.5E+01	4.8E+01					VU ICP-OES	12/10/09 11:33 AM	C:\...\ICP-OES cbp-1313-bgm.txt
As	1313-BGM-0009-T09-B	1	1.60E+03			1.60E+03	1.0E+00	1.5E+01	4.8E+01					VU ICP-OES	12/10/09 11:31 AM	C:\...\ICP-OES cbp-1313-bgm.txt

B	Sample	Dilution	Sample Conc. µg/L	Qualifier	Internal Review	ICP-MS Conc. µg/L	RSD %	MDL µg/L	ML µg/L	Spike Sol'n Conc. µg/L	Spike Sol'n Volume µL	Spike Conc. µg/L	Spike Recovery %	Instrument	Date/Time	Filename
B	1313-BGM-0001-T01-A	1	3.26E+02			3.26E+02	6.0E-01	1.0E+00	3.2E+00				---	VU ICP-OES	12/10/09 11:18 AM	C:\...\ICP-OES cbp-1313-bgm.txt
B	1313-BGM-0002-T02-A	1	1.82E+02			1.82E+02	7.0E-01	1.0E+00	3.2E+00				---	VU ICP-OES	12/10/09 11:17 AM	C:\...\ICP-OES cbp-1313-bgm.txt
B	1313-BGM-0003-T03-A	1	2.33E+02			2.33E+02	7.5E-01	1.0E+00	3.2E+00	10	100	1.20E+03	97%	VU ICP-OES	12/10/09 11:15 AM	C:\...\ICP-OES cbp-1313-bgm.txt
B	1313-BGM-0004-T04-A	1	4.95E+02			4.95E+02	7.0E-01	1.0E+00	3.2E+00				---	VU ICP-OES	12/10/09 11:13 AM	C:\...\ICP-OES cbp-1313-bgm.txt
B	1313-BGM-0005-T05-A	1	5.69E+02			5.69E+02	3.5E-01	1.0E+00	3.2E+00				---	VU ICP-OES	12/10/09 11:12 AM	C:\...\ICP-OES cbp-1313-bgm.txt
B	1313-BGM-0006-T06-A	1	8.48E+02			8.48E+02	4.5E-01	1.0E+00	3.2E+00	10	100	1.77E+03	92%	VU ICP-OES	12/10/09 11:10 AM	C:\...\ICP-OES cbp-1313-bgm.txt
B	1313-BGM-0007-T07-A	1	1.40E+03			1.40E+03	7.1E-01	1.0E+00	3.2E+00				---	VU ICP-OES	12/10/09 11:08 AM	C:\...\ICP-OES cbp-1313-bgm.txt
B	1313-BGM-0008-T08-A	1	1.73E+03			1.73E+03	1.1E+00	1.0E+00	3.2E+00				---	VU ICP-OES	12/10/09 11:07 AM	C:\...\ICP-OES cbp-1313-bgm.txt
B	1313-BGM-0009-T09-A	1	2.02E+03			2.02E+03	1.4E+00	1.0E+00	3.2E+00				---	VU ICP-OES	12/10/09 11:05 AM	C:\...\ICP-OES cbp-1313-bgm.txt
B	1313-BGM-0001-T01-B	1	3.13E+02			3.13E+02	8.9E-01	1.0E+00	3.2E+00				---	VU ICP-OES	12/10/09 11:45 AM	C:\...\ICP-OES cbp-1313-bgm.txt
B	1313-BGM-0002-T02-B	1	1.80E+02			1.80E+02	8.8E-01	1.0E+00	3.2E+00				---	VU ICP-OES	12/10/09 11:43 AM	C:\...\ICP-OES cbp-1313-bgm.txt
B	1313-BGM-0003-T03-B	1	2.17E+02			2.17E+02	8.1E-01	1.0E+00	3.2E+00				---	VU ICP-OES	12/10/09 11:41 AM	C:\...\ICP-OES cbp-1313-bgm.txt
B	1313-BGM-0004-T04-B	1	4.84E+02			4.84E+02	8.4E-01	1.0E+00	3.2E+00					VU ICP-OES	12/10/09 11:40 AM	C:\...\ICP-OES cbp-1313-bgm.txt
B	1313-BGM-0005-T05-B	1	6.74E+02			6.74E+02	3.2E-01	1.0E+00	3.2E+00					VU ICP-OES	12/10/09 11:38 AM	C:\...\ICP-OES cbp-1313-bgm.txt
B	1313-BGM-0006-T06-B	1	9.84E+02			9.84E+02	6.2E-01	1.0E+00	3.2E+00					VU ICP-OES	12/10/09 11:36 AM	C:\...\ICP-OES cbp-1313-bgm.txt
B	1313-BGM-0007-T07-B	1	1.47E+03			1.47E+03	1.9E-01	1.0E+00	3.2E+00					VU ICP-OES	12/10/09 11:35 AM	C:\...\ICP-OES cbp-1313-bgm.txt
B	1313-BGM-0008-T08-B	1	1.74E+03			1.74E+03	7.9E-01	1.0E+00	3.2E+00					VU ICP-OES	12/10/09 11:33 AM	C:\...\ICP-OES cbp-1313-bgm.txt
B	1313-BGM-0009-T09-B	1	2.11E+03			2.11E+03	1.6E+00	1.0E+00	3.2E+00					VU ICP-OES	12/10/09 11:31 AM	C:\...\ICP-OES cbp-1313-bgm.txt

Ba	Sample	Dilution	Sample Conc. µg/L	Qualifier	Internal Review	ICP-MS Conc. µg/L	RSD %	MDL µg/L	ML µg/L	Spike Sol'n Conc. µg/L	Spike Sol'n Volume µL	Spike Conc. µg/L	Spike Recovery %	Instrument	Date/Time	Filename
Ba	1313-BGM-0001-T01-A	1	7.17E+01			7.17E+01	3.3E-01	1.0E+00	3.2E+00				---	VU ICP-OES	12/10/09 11:18 AM	C:\...\ICP-OES cbp-1313-bgm.txt
Ba	1313-BGM-0002-T02-A	1	1.73E+02			1.73E+02	5.3E-01	1.0E+00	3.2E+00				---	VU ICP-OES	12/10/09 11:17 AM	C:\...\ICP-OES cbp-1313-bgm.txt
Ba	1313-BGM-0003-T03-A	1	9.97E+02			9.97E+02	3.3E-01	1.0E+00	3.2E+00	10	100	1.90E+03	90%	VU ICP-OES	12/10/09 11:15 AM	C:\...\ICP-OES cbp-1313-bgm.txt
Ba	1313-BGM-0004-T04-A	1	1.66E+03			1.66E+03	9.1E-02	1.0E+00	3.2E+00				---	VU ICP-OES	12/10/09 11:13 AM	C:\...\ICP-OES cbp-1313-bgm.txt
Ba	1313-BGM-0005-T05-A	1	1.91E+03			1.91E+03	4.2E-01	1.0E+00	3.2E+00				---	VU ICP-OES	12/10/09 11:12 AM	C:\...\ICP-OES cbp-1313-bgm.txt
Ba	1313-BGM-0006-T06-A	1	2.40E+03			2.40E+03	4.0E-01	1.0E+00	3.2E+00	10	100	3.37E+03	98%	VU ICP-OES	12/10/09 11:10 AM	C:\...\ICP-OES cbp-1313-bgm.txt
Ba	1313-BGM-0007-T07-A	1	2.89E+03			2.89E+03	2.8E-01	1.0E+00	3.2E+00				---	VU ICP-OES	12/10/09 11:08 AM	C:\...\ICP-OES cbp-1313-bgm.txt
Ba	1313-BGM-0008-T08-A	1	2.90E+03			2.90E+03	5.5E-01	1.0E+00	3.2E+00				---	VU ICP-OES	12/10/09 11:07 AM	C:\...\ICP-OES cbp-1313-bgm.txt
Ba	1313-BGM-0009-T09-A	1	3.37E+03			3.37E+03	6.0E-01	1.0E+00	3.2E+00				---	VU ICP-OES	12/10/09 11:05 AM	C:\...\ICP-OES cbp-1313-bgm.txt
Ba	1313-BGM-0001-T01-B	1	6.77E+01			6.77E+01	5.4E-01	1.0E+00	3.2E+00				---	VU ICP-OES	12/10/09 11:45 AM	C:\...\ICP-OES cbp-1313-bgm.txt
Ba	1313-BGM-0002-T02-B	1	1.54E+02			1.54E+02	2.6E-01	1.0E+00	3.2E+00				---	VU ICP-OES	12/10/09 11:43 AM	C:\...\ICP-OES cbp-1313-bgm.txt
Ba	1313-BGM-0003-T03-B	1	9.52E+02			9.52E+02	5.2E-01	1.0E+00	3.2E+00				---	VU ICP-OES	12/10/09 11:41 AM	C:\...\ICP-OES cbp-1313-bgm.txt
Ba	1313-BGM-0004-T04-B	1	1.69E+03			1.69E+03	2.6E-01	1.0E+00	3.2E+00					VU ICP-OES	12/10/09 11:40 AM	C:\...\ICP-OES cbp-1313-bgm.txt
Ba	1313-BGM-0005-T05-B	1	1.99E+03			1.99E+03	1.9E-01	1.0E+00	3.2E+00					VU ICP-OES	12/10/09 11:38 AM	C:\...\ICP-OES cbp-1313-bgm.txt
Ba	1313-BGM-0006-T06-B	1	2.58E+03			2.58E+03	2.6E-01	1.0E+00	3.2E+00					VU ICP-OES	12/10/09 11:36 AM	C:\...\ICP-OES cbp-1313-bgm.txt
Ba	1313-BGM-0007-T07-B	1	2.92E+03			2.92E+03	3.1E-01	1.0E+00	3.2E+00					VU ICP-OES	12/10/09 11:35 AM	C:\...\ICP-OES cbp-1313-bgm.txt
Ba	1313-BGM-0008-T08-B	1	2.78E+03			2.78E+03	4.8E-01	1.0E+00	3.2E+00					VU ICP-OES	12/10/09 11:33 AM	C:\...\ICP-OES cbp-1313-bgm.txt
Ba	1313-BGM-0009-T09-B	1	3.15E+03			3.15E+03	4.2E-01	1.0E+00	3.2E+00					VU ICP-OES	12/10/09 11:31 AM	C:\...\ICP-OES cbp-1313-bgm.txt

Be	Sample	Dilution	Sample Conc. µg/L	Qualifier	Internal Review	ICP-MS Conc. µg/L	RSD %	MDL µg/L	ML µg/L	Spike Sol'n Conc. µg/L	Spike Sol'n Volume µL	Spike Conc. µg/L	Spike Recovery %	Instrument	Date/Time	Filename
Be	1313-BGM-0001-T01-A	10	1.85E-02	U		1.85E-03	4.6E+01	3.7E-02	1.2E-01				---	VU ICP-MS	12/17/09 2:16 PM	Z:\ReportOutput\cbp-1313-bgm.rep
Be	1313-BGM-0002-T02-A	10	4.80E-01	E		4.80E-02	6.3E+01	3.7E-02	1.2E-01				---	VU ICP-MS	12/17/09 2:22 PM	Z:\ReportOutput\cbp-1313-bgm.rep
Be	1313-BGM-0003-T03-A	10	4.93E-01	E		4.93E-02	7.7E+01	3.7E-02	1.2E-01				---	VU ICP-MS	12/17/09 2:27 PM	Z:\ReportOutput\cbp-1313-bgm.rep
Be	1313-BGM-0004-T04-A	10	1.85E-02	U		1.85E-03	3.2E+02	3.7E-02	1.2E-01				---	VU ICP-MS	12/17/09 2:33 PM	Z:\ReportOutput\cbp-1313-bgm.rep
Be	1313-BGM-0005-T05-A	10	1.85E-02	U		1.85E-03	2.6E+01	3.7E-02	1.2E-01				---	VU ICP-MS	12/17/09 2:38 PM	Z:\ReportOutput\cbp-1313-bgm.rep
Be	1313-BGM-0006-T06-A	10	4.63E-01	E		4.63E-02	5.6E+01	3.7E-02	1.2E-01				---	VU ICP-MS	3/8/10 2:48 PM	Z:\ReportOutput\cbp-1313-bgm.rep
Be	1313-BGM-0007-T07-A	10	1.16E+00	E		1.16E-01	6.0E+01	3.7E-02	1.2E-01				---	VU ICP-MS	12/17/09 2:50 PM	Z:\ReportOutput\cbp-1313-bgm.rep
Be	1313-BGM-0008-T08-A	10	4.80E+01			4.80E+00	2.7E+00	3.7E-02	1.2E-01				---	VU ICP-MS	12/17/09 2:55 PM	Z:\ReportOutput\cbp-1313-bgm.rep
Be	1313-BGM-0009-T09-A	10	1.24E+02			1.24E+01	1.7E+00	3.7E-02	1.2E-01				---	VU ICP-MS	12/17/09 3:01 PM	Z:\ReportOutput\cbp-1313-bgm.rep
Be	1313-BGM-0001-T01-B	10	4.73E-01	E		4.73E-02	1.4E+01	3.7E-02	1.2E-01				---	VU ICP-MS	12/17/09 12:58 PM	Z:\ReportOutput\cbp-1313-bgm.rep
Be	1313-BGM-0002-T02-B	10	1.85E-02	U		1.85E-03	1.8E+01	3.7E-02	1.2E-01				---	VU ICP-MS	12/17/09 1:03 PM	Z:\ReportOutput\cbp-1313-bgm.rep
Be	1313-BGM-0003-T03-B	10	1.85E-02	U		1.85E-03	2.3E+02	3.7E-02	1.2E-01				---	VU ICP-MS	12/17/09 1:09 PM	Z:\ReportOutput\cbp-1313-bgm.rep
Be	1313-BGM-0004-T04-B	10	3.63E-01	U		3.63E-02	7.2E+01	3.7E-02	1.2E-01					VU ICP-MS	12/17/09 1:14 PM	Z:\ReportOutput\cbp-1313-bgm.rep
Be	1313-BGM-0005-T05-B	10	1.85E-02	U		1.85E-03	3.8E+01	3.7E-02	1.2E-01					VU ICP-MS	12/17/09 1:20 PM	Z:\ReportOutput\cbp-1313-bgm.rep
Be	1313-BGM-0006-T06-B	10	3.87E-01	E		3.87E-02	1.5E+02	3.7E-02	1.2E-01					VU ICP-MS	12/17/09 1:26 PM	Z:\ReportOutput\cbp-1313-bgm.rep
Be	1313-BGM-0007-T07-B	10	7.60E-01	E		7.60E-02	6.2E+01	3.7E-02	1.2E-01					VU ICP-MS	12/17/09 1:31 PM	Z:\ReportOutput\cbp-1313-bgm.rep
Be	1313-BGM-0008-T08-B	10	4.87E+01			4.87E+00	3.9E+00	3.7E-02	1.2E-01					VU ICP-MS	12/17/09 1:37 PM	Z:\ReportOutput\cbp-1313-bgm.rep
Be	1313-BGM-0009-T09-B	10	1.31E+02			1.31E+01	5.0E+00	3.7E-02	1.2E-01					VU ICP-MS	12/17/09 1:42 PM	Z:\ReportOutput\cbp-1313-bgm.rep

Cd	Sample	Dilution	Sample Conc. µg/L	Qualifier	Internal Review	ICP-MS Conc. µg/L	RSD %	MDL µg/L	ML µg/L	Spike Sol'n Conc. µg/L	Spike Sol'n Volume µL	Spike Conc. µg/L	Spike Recovery %	Instrument	Date/Time	Filename
Cd	1313-BGM-0001-T01-A	10	3.00E-03	U		3.00E-04	5.2E+01	6.0E-03	2.0E-02				---	VU ICP-MS	12/17/09 2:16 PM	Z:\ReportOutput\cbp-1313-bgm.rep
Cd	1313-BGM-0002-T02-A	10	3.00E-03	U		3.00E-04	7.8E+01	6.0E-03	2.0E-02				---	VU ICP-MS	12/17/09 2:22 PM	Z:\ReportOutput\cbp-1313-bgm.rep
Cd	1313-BGM-0003-T03-A	10	3.00E-03	U		3.00E-04	1.5E+02	6.0E-03	2.0E-02				---	VU ICP-MS	12/17/09 2:27 PM	Z:\ReportOutput\cbp-1313-bgm.rep
Cd	1313-BGM-0004-T04-A	10	3.00E-03	U		3.00E-04	3.2E+02	6.0E-03	2.0E-02				---	VU ICP-MS	12/17/09 2:33 PM	Z:\ReportOutput\cbp-1313-bgm.rep
Cd	1313-BGM-0005-T05-A	10	3.00E-03	U		3.00E-04	3.0E+02	6.0E-03	2.0E-02				---	VU ICP-MS	12/17/09 2:38 PM	Z:\ReportOutput\cbp-1313-bgm.rep
Cd	1313-BGM-0006-T06-A	10	3.00E-03	U		3.00E-04	3.2E+00	6.0E-03	2.0E-02				---	VU ICP-MS	3/8/10 2:48 PM	Z:\ReportOutput\cbp-1313-bgm.rep
Cd	1313-BGM-0007-T07-A	10	4.27E-01			4.27E-02	1.2E+01	6.0E-03	2.0E-02				---	VU ICP-MS	12/17/09 2:50 PM	Z:\ReportOutput\cbp-1313-bgm.rep
Cd	1313-BGM-0008-T08-A	10	3.37E+00			3.37E-01	9.8E+00	6.0E-03	2.0E-02				---	VU ICP-MS	12/17/09 2:55 PM	Z:\ReportOutput\cbp-1313-bgm.rep
Cd	1313-BGM-0009-T09-A	10	5.83E+00			5.83E-01	6.6E+00	6.0E-03	2.0E-02				---	VU ICP-MS	12/17/09 3:01 PM	Z:\ReportOutput\cbp-1313-bgm.rep
Cd	1313-BGM-0001-T01-B	10	3.00E-03	U		3.00E-04	5.1E+01	6.0E-03	2.0E-02				---	VU ICP-MS	12/17/09 12:58 PM	Z:\ReportOutput\cbp-1313-bgm.rep
Cd	1313-BGM-0002-T02-B	10	3.00E-03	U		3.00E-04	8.0E+01	6.0E-03	2.0E-02				---	VU ICP-MS	12/17/09 1:03 PM	Z:\ReportOutput\cbp-1313-bgm.rep
Cd	1313-BGM-0003-T03-B	10	3.00E-03	U		3.00E-04	4.3E+01	6.0E-03	2.0E-02				---	VU ICP-MS	12/17/09 1:09 PM	Z:\ReportOutput\cbp-1313-bgm.rep
Cd	1313-BGM-0004-T04-B	10	3.00E-03	U		3.00E-04	2.6E+02	6.0E-03	2.0E-02					VU ICP-MS	12/17/09 1:14 PM	Z:\ReportOutput\cbp-1313-bgm.rep
Cd	1313-BGM-0005-T05-B	10	3.00E-03	U		3.00E-04	1.5E+02	6.0E-03	2.0E-02					VU ICP-MS	12/17/09 1:20 PM	Z:\ReportOutput\cbp-1313-bgm.rep
Cd	1313-BGM-0006-T06-B	10	3.00E-03	U		3.00E-04	1.8E+02	6.0E-03	2.0E-02					VU ICP-MS	12/17/09 1:26 PM	Z:\ReportOutput\cbp-1313-bgm.rep
Cd	1313-BGM-0007-T07-B	10	3.12E-01			3.12E-02	2.9E+01	6.0E-03	2.0E-02					VU ICP-MS	12/17/09 1:31 PM	Z:\ReportOutput\cbp-1313-bgm.rep
Cd	1313-BGM-0008-T08-B	10	3.24E+00			3.24E-01	4.9E+00	6.0E-03	2.0E-02					VU ICP-MS	12/17/09 1:37 PM	Z:\ReportOutput\cbp-1313-bgm.rep
Cd	1313-BGM-0009-T09-B	10	6.03E+00			6.03E-01	6.3E+00	6.0E-03	2.0E-02					VU ICP-MS	12/17/09 1:42 PM	Z:\ReportOutput\cbp-1313-bgm.rep

Ca	Sample	Dilution	Sample Conc. µg/L	Qualifier	Internal Review	ICP-MS Conc. µg/L	RSD %	MDL µg/L	ML µg/L	Spike Sol'n Conc. µg/L	Spike Sol'n Volume µL	Spike Conc. µg/L	Spike Recovery %	Instrument	Date/Time	Filename
Ca	1313-BGM-0001-T01-A	1	1.15E+04			1.15E+04	5.4E-01	3.5E+00	1.1E+01				---	VU ICP-OES	12/10/09 11:18 AM	C:\...\ICP-OES cbp-1313-bgm.txt
Ca	1313-BGM-0002-T02-A	1	1.12E+05			1.12E+05	1.2E+00	3.5E+00	1.1E+01				---	VU ICP-OES	12/10/09 11:17 AM	C:\...\ICP-OES cbp-1313-bgm.txt
Ca	1313-BGM-0003-T03-A	1	1.28E+06			1.28E+06	8.6E-01	3.5E+00	1.1E+01	10	500	1.28E+06	83%	VU ICP-OES	12/10/09 11:15 AM	C:\...\ICP-OES cbp-1313-bgm.txt
Ca	1313-BGM-0004-T04-A	1	2.30E+06			2.30E+06	6.2E-01	3.5E+00	1.1E+01				---	VU ICP-OES	12/10/09 11:13 AM	C:\...\ICP-OES cbp-1313-bgm.txt
Ca	1313-BGM-0005-T05-A	1	2.50E+06			2.50E+06	3.1E-01	3.5E+00	1.1E+01				---	VU ICP-OES	12/10/09 11:12 AM	C:\...\ICP-OES cbp-1313-bgm.txt
Ca	1313-BGM-0006-T06-A	1	2.70E+06			2.70E+06	1.2E-01	3.5E+00	1.1E+01	10	500	2.70E+06	81%	VU ICP-OES	12/10/09 11:10 AM	C:\...\ICP-OES cbp-1313-bgm.txt
Ca	1313-BGM-0007-T07-A	1	3.09E+06			3.09E+06	6.8E-01	3.5E+00	1.1E+01				---	VU ICP-OES	12/10/09 11:08 AM	C:\...\ICP-OES cbp-1313-bgm.txt
Ca	1313-BGM-0008-T08-A	1	3.42E+06			3.42E+06	5.2E-01	3.5E+00	1.1E+01				---	VU ICP-OES	12/10/09 11:07 AM	C:\...\ICP-OES cbp-1313-bgm.txt
Ca	1313-BGM-0009-T09-A	1	3.61E+06			3.61E+06	7.7E-01	3.5E+00	1.1E+01				---	VU ICP-OES	12/10/09 11:05 AM	C:\...\ICP-OES cbp-1313-bgm.txt
Ca	1313-BGM-0001-T01-B	1	1.15E+04			1.15E+04	7.6E-01	3.5E+00	1.1E+01				---	VU ICP-OES	12/10/09 11:45 AM	C:\...\ICP-OES cbp-1313-bgm.txt
Ca	1313-BGM-0002-T02-B	1	1.11E+05			1.11E+05	3.7E-01	3.5E+00	1.1E+01				---	VU ICP-OES	12/10/09 11:43 AM	C:\...\ICP-OES cbp-1313-bgm.txt
Ca	1313-BGM-0003-T03-B	1	1.27E+06			1.27E+06	7.0E-01	3.5E+00	1.1E+01				---	VU ICP-OES	12/10/09 11:41 AM	C:\...\ICP-OES cbp-1313-bgm.txt
Ca	1313-BGM-0004-T04-B	1	2.35E+06			2.35E+06	4.4E-01	3.5E+00	1.1E+01					VU ICP-OES	12/10/09 11:40 AM	C:\...\ICP-OES cbp-1313-bgm.txt
Ca	1313-BGM-0005-T05-B	1	2.53E+06			2.53E+06	8.5E-01	3.5E+00	1.1E+01					VU ICP-OES	12/10/09 11:38 AM	C:\...\ICP-OES cbp-1313-bgm.txt
Ca	1313-BGM-0006-T06-B	1	2.73E+06			2.73E+06	5.3E-01	3.5E+00	1.1E+01					VU ICP-OES	12/10/09 11:36 AM	C:\...\ICP-OES cbp-1313-bgm.txt
Ca	1313-BGM-0007-T07-B	1	3.15E+06			3.15E+06	1.0E-01	3.5E+00	1.1E+01					VU ICP-OES	12/10/09 11:35 AM	C:\...\ICP-OES cbp-1313-bgm.txt
Ca	1313-BGM-0008-T08-B	1	3.37E+06			3.37E+06	8.2E-01	3.5E+00	1.1E+01					VU ICP-OES	12/10/09 11:33 AM	C:\...\ICP-OES cbp-1313-bgm.txt
Ca	1313-BGM-0009-T09-B	1	3.75E+06			3.75E+06	1.5E+00	3.5E+00	1.1E+01					VU ICP-OES	12/10/09 11:31 AM	C:\...\ICP-OES cbp-1313-bgm.txt

Cs	Sample	Dilution	Sample Conc. µg/L	Qualifier	Internal Review	ICP-MS Conc. µg/L	RSD %	MDL µg/L	ML µg/L	Spike Sol'n Conc. µg/L	Spike Sol'n Volume µL	Spike Conc. µg/L	Spike Recovery %	Instrument	Date/Time	Filename
Cs	1313-BGM-0001-T01-A	10	2.61E+01			2.61E+00	1.0E+00	2.9E-02	9.0E-02				---	VU ICP-MS	12/17/09 2:16 PM	Z:\ReportOutput\cbp-1313-bgm.rep
Cs	1313-BGM-0002-T02-A	10	1.91E+01			1.91E+00	1.3E+00	2.9E-02	9.0E-02				---	VU ICP-MS	12/17/09 2:22 PM	Z:\ReportOutput\cbp-1313-bgm.rep
Cs	1313-BGM-0003-T03-A	10	1.39E+01			1.39E+00	2.1E+00	2.9E-02	9.0E-02				---	VU ICP-MS	12/17/09 2:27 PM	Z:\ReportOutput\cbp-1313-bgm.rep
Cs	1313-BGM-0004-T04-A	10	4.33E+00			4.33E-01	3.1E+00	2.9E-02	9.0E-02				---	VU ICP-MS	12/17/09 2:33 PM	Z:\ReportOutput\cbp-1313-bgm.rep
Cs	1313-BGM-0005-T05-A	10	4.50E+00			4.50E-01	1.6E+00	2.9E-02	9.0E-02				---	VU ICP-MS	12/17/09 2:38 PM	Z:\ReportOutput\cbp-1313-bgm.rep
Cs	1313-BGM-0006-T06-A	10	1.45E-02	U		1.45E-03	1.2E+01	2.9E-02	9.0E-02				---	VU ICP-MS	3/8/10 2:48 PM	Z:\ReportOutput\cbp-1313-bgm.rep
Cs	1313-BGM-0007-T07-A	10	5.60E+00			5.60E-01	1.1E+00	2.9E-02	9.0E-02				---	VU ICP-MS	12/17/09 2:50 PM	Z:\ReportOutput\cbp-1313-bgm.rep
Cs	1313-BGM-0008-T08-A	10	1.13E+01			1.13E+00	6.1E-01	2.9E-02	9.0E-02				---	VU ICP-MS	12/17/09 2:55 PM	Z:\ReportOutput\cbp-1313-bgm.rep
Cs	1313-BGM-0009-T09-A	10	3.21E+01			3.21E+00	6.8E-01	2.9E-02	9.0E-02				---	VU ICP-MS	12/17/09 3:01 PM	Z:\ReportOutput\cbp-1313-bgm.rep
Cs	1313-BGM-0001-T01-B	10	2.94E+01			2.94E+00	1.1E+00	2.9E-02	9.0E-02				---	VU ICP-MS	12/17/09 12:58 PM	Z:\ReportOutput\cbp-1313-bgm.rep
Cs	1313-BGM-0002-T02-B	10	1.89E+01			1.89E+00	9.8E-01	2.9E-02	9.0E-02				---	VU ICP-MS	12/17/09 1:03 PM	Z:\ReportOutput\cbp-1313-bgm.rep
Cs	1313-BGM-0003-T03-B	10	1.35E+01			1.35E+00	2.7E+00	2.9E-02	9.0E-02				---	VU ICP-MS	12/17/09 1:09 PM	Z:\ReportOutput\cbp-1313-bgm.rep
Cs	1313-BGM-0004-T04-B	10	4.47E+00			4.47E-01	2.3E+00	2.9E-02	9.0E-02					VU ICP-MS	12/17/09 1:14 PM	Z:\ReportOutput\cbp-1313-bgm.rep
Cs	1313-BGM-0005-T05-B	10	4.37E+00			4.37E-01	6.4E-01	2.9E-02	9.0E-02					VU ICP-MS	12/17/09 1:20 PM	Z:\ReportOutput\cbp-1313-bgm.rep
Cs	1313-BGM-0006-T06-B	10	4.57E+00			4.57E-01	2.1E+00	2.9E-02	9.0E-02					VU ICP-MS	12/17/09 1:26 PM	Z:\ReportOutput\cbp-1313-bgm.rep
Cs	1313-BGM-0007-T07-B	10	5.77E+00			5.77E-01	8.9E-01	2.9E-02	9.0E-02					VU ICP-MS	12/17/09 1:31 PM	Z:\ReportOutput\cbp-1313-bgm.rep
Cs	1313-BGM-0008-T08-B	10	1.23E+01			1.23E+00	6.5E-01	2.9E-02	9.0E-02					VU ICP-MS	12/17/09 1:37 PM	Z:\ReportOutput\cbp-1313-bgm.rep
Cs	1313-BGM-0009-T09-B	10	3.26E+01			3.26E+00	9.6E-01	2.9E-02	9.0E-02					VU ICP-MS	12/17/09 1:42 PM	Z:\ReportOutput\cbp-1313-bgm.rep

Cr	Sample	Dilution	Sample Conc. µg/L	Qualifier	Internal Review	ICP-MS Conc. µg/L	RSD %	MDL µg/L	ML µg/L	Spike Sol'n Conc. µg/L	Spike Sol'n Volume µL	Spike Conc. µg/L	Spike Recovery %	Instrument	Date/Time	Filename
Cr	1313-BGM-0001-T01-A	1	8.41E+00			8.41E+00	4.3E+00	1.0E+00	3.2E+00				---	VU ICP-OES	12/10/09 11:18 AM	C:\...\ICP-OES cbp-1313-bgm.txt
Cr	1313-BGM-0002-T02-A	1	1.84E+00	E		1.84E+00	3.5E+01	1.0E+00	3.2E+00				---	VU ICP-OES	12/10/09 11:17 AM	C:\...\ICP-OES cbp-1313-bgm.txt
Cr	1313-BGM-0003-T03-A	1	2.52E+00	E		2.52E+00	4.6E+01	1.0E+00	3.2E+00	10	100	9.54E+02	95%	VU ICP-OES	12/10/09 11:15 AM	C:\...\ICP-OES cbp-1313-bgm.txt
Cr	1313-BGM-0004-T04-A	1	1.74E+01			1.74E+01	1.3E+02	1.0E+00	3.2E+00				---	VU ICP-OES	12/10/09 11:13 AM	C:\...\ICP-OES cbp-1313-bgm.txt
Cr	1313-BGM-0005-T05-A	1	2.06E+01			2.06E+01	4.5E+02	1.0E+00	3.2E+00				---	VU ICP-OES	12/10/09 11:12 AM	C:\...\ICP-OES cbp-1313-bgm.txt
Cr	1313-BGM-0006-T06-A	1	2.25E+01			2.25E+01	2.5E+01	1.0E+00	3.2E+00	10	100	8.95E+02	87%	VU ICP-OES	12/10/09 11:10 AM	C:\...\ICP-OES cbp-1313-bgm.txt
Cr	1313-BGM-0007-T07-A	1	2.37E+01			2.37E+01	8.5E+01	1.0E+00	3.2E+00				---	VU ICP-OES	12/10/09 11:08 AM	C:\...\ICP-OES cbp-1313-bgm.txt
Cr	1313-BGM-0008-T08-A	1	4.44E+01			4.44E+01	2.3E+00	1.0E+00	3.2E+00				---	VU ICP-OES	12/10/09 11:07 AM	C:\...\ICP-OES cbp-1313-bgm.txt
Cr	1313-BGM-0009-T09-A	1	7.27E+02			7.27E+02	6.0E-01	1.0E+00	3.2E+00				---	VU ICP-OES	12/10/09 11:05 AM	C:\...\ICP-OES cbp-1313-bgm.txt
Cr	1313-BGM-0001-T01-B	1	5.76E+00			5.76E+00	4.4E+00	1.0E+00	3.2E+00				---	VU ICP-OES	12/10/09 11:45 AM	C:\...\ICP-OES cbp-1313-bgm.txt
Cr	1313-BGM-0002-T02-B	1	5.00E-01	U		5.00E-01	2.5E+01	1.0E+00	3.2E+00				---	VU ICP-OES	12/10/09 11:43 AM	C:\...\ICP-OES cbp-1313-bgm.txt
Cr	1313-BGM-0003-T03-B	1	1.61E+00	E		1.61E+00	2.9E+01	1.0E+00	3.2E+00				---	VU ICP-OES	12/10/09 11:41 AM	C:\...\ICP-OES cbp-1313-bgm.txt
Cr	1313-BGM-0004-T04-B	1	1.82E+01			1.82E+01	7.4E+02	1.0E+00	3.2E+00					VU ICP-OES	12/10/09 11:40 AM	C:\...\ICP-OES cbp-1313-bgm.txt
Cr	1313-BGM-0005-T05-B	1	2.04E+01			2.04E+01	3.1E+01	1.0E+00	3.2E+00					VU ICP-OES	12/10/09 11:38 AM	C:\...\ICP-OES cbp-1313-bgm.txt
Cr	1313-BGM-0006-T06-B	1	1.87E+01			1.87E+01	1.1E+01	1.0E+00	3.2E+00					VU ICP-OES	12/10/09 11:36 AM	C:\...\ICP-OES cbp-1313-bgm.txt
Cr	1313-BGM-0007-T07-B	1	1.62E+01			1.62E+01	7.0E+01	1.0E+00	3.2E+00					VU ICP-OES	12/10/09 11:35 AM	C:\...\ICP-OES cbp-1313-bgm.txt
Cr	1313-BGM-0008-T08-B	1	4.30E+01			4.30E+01	3.1E+00	1.0E+00	3.2E+00					VU ICP-OES	12/10/09 11:33 AM	C:\...\ICP-OES cbp-1313-bgm.txt
Cr	1313-BGM-0009-T09-B	1	7.54E+02			7.54E+02	1.0E-01	1.0E+00	3.2E+00					VU ICP-OES	12/10/09 11:31 AM	C:\...\ICP-OES cbp-1313-bgm.txt

Co	Sample	Dilution	Sample Conc. µg/L	Qualifier	Internal Review	ICP-MS Conc. µg/L	RSD %	MDL µg/L	ML µg/L	Spike Sol'n Conc. µg/L	Spike Sol'n Volume µL	Spike Conc. µg/L	Spike Recovery %	Instrument	Date/Time	Filename
Co	1313-BGM-0001-T01-A	1	5.00E-01	U		5.00E-01	7.5E+01	1.0E+00	3.2E+00				---	VU ICP-OES	12/10/09 11:18 AM	C:\...\ICP-OES cbp-1313-bgm.txt
Co	1313-BGM-0002-T02-A	1	5.00E-01	U		5.00E-01	3.4E+01	1.0E+00	3.2E+00				---	VU ICP-OES	12/10/09 11:17 AM	C:\...\ICP-OES cbp-1313-bgm.txt
Co	1313-BGM-0003-T03-A	1	5.00E-01	U		5.00E-01	3.8E+01	1.0E+00	3.2E+00	10	100	9.00E+02	90%	VU ICP-OES	12/10/09 11:15 AM	C:\...\ICP-OES cbp-1313-bgm.txt
Co	1313-BGM-0004-T04-A	1	5.00E-01	U		5.00E-01	1.4E+01	1.0E+00	3.2E+00				---	VU ICP-OES	12/10/09 11:13 AM	C:\...\ICP-OES cbp-1313-bgm.txt
Co	1313-BGM-0005-T05-A	1	5.00E-01	U		5.00E-01	4.7E+01	1.0E+00	3.2E+00				---	VU ICP-OES	12/10/09 11:12 AM	C:\...\ICP-OES cbp-1313-bgm.txt
Co	1313-BGM-0006-T06-A	1	4.03E+00			4.03E+00	1.6E+01	1.0E+00	3.2E+00	10	100	8.62E+02	86%	VU ICP-OES	12/10/09 11:10 AM	C:\...\ICP-OES cbp-1313-bgm.txt
Co	1313-BGM-0007-T07-A	1	3.77E+01			3.77E+01	2.8E+00	1.0E+00	3.2E+00				---	VU ICP-OES	12/10/09 11:08 AM	C:\...\ICP-OES cbp-1313-bgm.txt
Co	1313-BGM-0008-T08-A	1	3.91E+01			3.91E+01	1.2E+00	1.0E+00	3.2E+00				---	VU ICP-OES	12/10/09 11:07 AM	C:\...\ICP-OES cbp-1313-bgm.txt
Co	1313-BGM-0009-T09-A	1	4.31E+01			4.31E+01	5.5E-01	1.0E+00	3.2E+00				---	VU ICP-OES	12/10/09 11:05 AM	C:\...\ICP-OES cbp-1313-bgm.txt
Co	1313-BGM-0001-T01-B	1	5.00E-01	U		5.00E-01	1.3E+02	1.0E+00	3.2E+00				---	VU ICP-OES	12/10/09 11:45 AM	C:\...\ICP-OES cbp-1313-bgm.txt
Co	1313-BGM-0002-T02-B	1	5.00E-01	U		5.00E-01	3.9E+01	1.0E+00	3.2E+00				---	VU ICP-OES	12/10/09 11:43 AM	C:\...\ICP-OES cbp-1313-bgm.txt
Co	1313-BGM-0003-T03-B	1	5.00E-01	U		5.00E-01	8.4E+01	1.0E+00	3.2E+00				---	VU ICP-OES	12/10/09 11:41 AM	C:\...\ICP-OES cbp-1313-bgm.txt
Co	1313-BGM-0004-T04-B	1	5.00E-01	U		5.00E-01	3.0E+01	1.0E+00	3.2E+00					VU ICP-OES	12/10/09 11:40 AM	C:\...\ICP-OES cbp-1313-bgm.txt
Co	1313-BGM-0005-T05-B	1	1.42E+00	E		1.42E+00	1.6E+02	1.0E+00	3.2E+00					VU ICP-OES	12/10/09 11:38 AM	C:\...\ICP-OES cbp-1313-bgm.txt
Co	1313-BGM-0006-T06-B	1	9.11E+00			9.11E+00	6.8E+00	1.0E+00	3.2E+00					VU ICP-OES	12/10/09 11:36 AM	C:\...\ICP-OES cbp-1313-bgm.txt
Co	1313-BGM-0007-T07-B	1	4.53E+01			4.53E+01	1.1E+00	1.0E+00	3.2E+00					VU ICP-OES	12/10/09 11:35 AM	C:\...\ICP-OES cbp-1313-bgm.txt
Co	1313-BGM-0008-T08-B	1	3.71E+01			3.71E+01	1.6E+00	1.0E+00	3.2E+00					VU ICP-OES	12/10/09 11:33 AM	C:\...\ICP-OES cbp-1313-bgm.txt
Co	1313-BGM-0009-T09-B	1	4.64E+01			4.64E+01	5.3E-01	1.0E+00	3.2E+00					VU ICP-OES	12/10/09 11:31 AM	C:\...\ICP-OES cbp-1313-bgm.txt

Cu	Sample	Dilution	Sample Conc. µg/L	Qualifier	Internal Review	ICP-MS Conc. µg/L	RSD %	MDL µg/L	ML µg/L	Spike Sol'n Conc. µg/L	Spike Sol'n Volume µL	Spike Conc. µg/L	Spike Recovery %	Instrument	Date/Time	Filename
Cu	1313-BGM-0001-T01-A	1	2.05E+00	U		2.05E+00	1.5E+02	4.1E+00	1.3E+01				---	VU ICP-OES	12/10/09 11:18 AM	C:\...\ICP-OES cbp-1313-bgm.txt
Cu	1313-BGM-0002-T02-A	1	2.05E+00	U		2.05E+00	8.4E+01	4.1E+00	1.3E+01				---	VU ICP-OES	12/10/09 11:17 AM	C:\...\ICP-OES cbp-1313-bgm.txt
Cu	1313-BGM-0003-T03-A	1	4.83E+00	E		4.83E+00	2.3E+01	4.1E+00	1.3E+01	10	100	9.76E+02	97%	VU ICP-OES	12/10/09 11:15 AM	C:\...\ICP-OES cbp-1313-bgm.txt
Cu	1313-BGM-0004-T04-A	1	8.86E+00	E		8.86E+00	3.3E+01	4.1E+00	1.3E+01				---	VU ICP-OES	12/10/09 11:13 AM	C:\...\ICP-OES cbp-1313-bgm.txt
Cu	1313-BGM-0005-T05-A	1	7.05E+00	E		7.05E+00	1.4E+01	4.1E+00	1.3E+01				---	VU ICP-OES	12/10/09 11:12 AM	C:\...\ICP-OES cbp-1313-bgm.txt
Cu	1313-BGM-0006-T06-A	1	8.26E+00	E		8.26E+00	1.5E+01	4.1E+00	1.3E+01	10	100	9.94E+02	99%	VU ICP-OES	12/10/09 11:10 AM	C:\...\ICP-OES cbp-1313-bgm.txt
Cu	1313-BGM-0007-T07-A	1	1.38E+01			1.38E+01	2.8E+00	4.1E+00	1.3E+01				---	VU ICP-OES	12/10/09 11:08 AM	C:\...\ICP-OES cbp-1313-bgm.txt
Cu	1313-BGM-0008-T08-A	1	1.84E+02			1.84E+02	7.6E-01	4.1E+00	1.3E+01				---	VU ICP-OES	12/10/09 11:07 AM	C:\...\ICP-OES cbp-1313-bgm.txt
Cu	1313-BGM-0009-T09-A	1	9.57E+02			9.57E+02	7.1E-01	4.1E+00	1.3E+01				---	VU ICP-OES	12/10/09 11:05 AM	C:\...\ICP-OES cbp-1313-bgm.txt
Cu	1313-BGM-0001-T01-B	1	2.05E+00	U		2.05E+00	2.4E+01	4.1E+00	1.3E+01				---	VU ICP-OES	12/10/09 11:45 AM	C:\...\ICP-OES cbp-1313-bgm.txt
Cu	1313-BGM-0002-T02-B	1	2.05E+00	U		2.05E+00	8.7E+01	4.1E+00	1.3E+01				---	VU ICP-OES	12/10/09 11:43 AM	C:\...\ICP-OES cbp-1313-bgm.txt
Cu	1313-BGM-0003-T03-B	1	4.77E+00	E		4.77E+00	4.9E+01	4.1E+00	1.3E+01				---	VU ICP-OES	12/10/09 11:41 AM	C:\...\ICP-OES cbp-1313-bgm.txt
Cu	1313-BGM-0004-T04-B	1	5.47E+00	E		5.47E+00	2.9E+01	4.1E+00	1.3E+01					VU ICP-OES	12/10/09 11:40 AM	C:\...\ICP-OES cbp-1313-bgm.txt
Cu	1313-BGM-0005-T05-B	1	9.66E+00	E		9.66E+00	1.4E+01	4.1E+00	1.3E+01					VU ICP-OES	12/10/09 11:38 AM	C:\...\ICP-OES cbp-1313-bgm.txt
Cu	1313-BGM-0006-T06-B	1	9.60E+00	E		9.60E+00	2.0E+01	4.1E+00	1.3E+01					VU ICP-OES	12/10/09 11:36 AM	C:\...\ICP-OES cbp-1313-bgm.txt
Cu	1313-BGM-0007-T07-B	1	1.79E+01			1.79E+01	2.1E+00	4.1E+00	1.3E+01					VU ICP-OES	12/10/09 11:35 AM	C:\...\ICP-OES cbp-1313-bgm.txt
Cu	1313-BGM-0008-T08-B	1	2.50E+02			2.50E+02	4.6E-01	4.1E+00	1.3E+01					VU ICP-OES	12/10/09 11:33 AM	C:\...\ICP-OES cbp-1313-bgm.txt
Cu	1313-BGM-0009-T09-B	1	9.50E+02			9.50E+02	2.4E-01	4.1E+00	1.3E+01					VU ICP-OES	12/10/09 11:31 AM	C:\...\ICP-OES cbp-1313-bgm.txt

Fe	Sample	Dilution	Sample Conc. µg/L	Qualifier	Internal Review	ICP-MS Conc. µg/L	RSD %	MDL µg/L	ML µg/L	Spike Sol'n Conc. µg/L	Spike Sol'n Volume µL	Spike Conc. µg/L	Spike Recovery %	Instrument	Date/Time	Filename
Fe	1313-BGM-0001-T01-A	1	1.87E+01			1.87E+01	2.3E-01	2.9E+00	9.2E+00				---	VU ICP-OES	12/10/09 11:18 AM	C:\...\ICP-OES cbp-1313-bgm.txt
Fe	1313-BGM-0002-T02-A	1	3.54E+00	E		3.54E+00	5.9E+00	2.9E+00	9.2E+00				---	VU ICP-OES	12/10/09 11:17 AM	C:\...\ICP-OES cbp-1313-bgm.txt
Fe	1313-BGM-0003-T03-A	1	1.45E+00	U		1.45E+00	3.7E+01	2.9E+00	9.2E+00	10	100	9.26E+02	92%	VU ICP-OES	12/10/09 11:15 AM	C:\...\ICP-OES cbp-1313-bgm.txt
Fe	1313-BGM-0004-T04-A	1	1.45E+00	U		1.45E+00	4.8E+01	2.9E+00	9.2E+00				---	VU ICP-OES	12/10/09 11:13 AM	C:\...\ICP-OES cbp-1313-bgm.txt
Fe	1313-BGM-0005-T05-A	1	1.45E+00	U		1.45E+00	3.6E+01	2.9E+00	9.2E+00				---	VU ICP-OES	12/10/09 11:12 AM	C:\...\ICP-OES cbp-1313-bgm.txt
Fe	1313-BGM-0006-T06-A	1	1.45E+00	U		1.45E+00	6.9E+01	2.9E+00	9.2E+00	10	100	8.95E+02	89%	VU ICP-OES	12/10/09 11:10 AM	C:\...\ICP-OES cbp-1313-bgm.txt
Fe	1313-BGM-0007-T07-A	1	8.04E+03			8.04E+03	2.0E+00	2.9E+00	9.2E+00				---	VU ICP-OES	12/10/09 11:08 AM	C:\...\ICP-OES cbp-1313-bgm.txt
Fe	1313-BGM-0008-T08-A	1	6.88E+04			6.88E+04	1.0E+00	2.9E+00	9.2E+00				---	VU ICP-OES	12/10/09 11:07 AM	C:\...\ICP-OES cbp-1313-bgm.txt
Fe	1313-BGM-0009-T09-A	1	1.43E+05			1.43E+05	6.1E-01	2.9E+00	9.2E+00				---	VU ICP-OES	12/10/09 11:05 AM	C:\...\ICP-OES cbp-1313-bgm.txt
Fe	1313-BGM-0001-T01-B	1	2.01E+01			2.01E+01	9.9E-01	2.9E+00	9.2E+00				---	VU ICP-OES	12/10/09 11:45 AM	C:\...\ICP-OES cbp-1313-bgm.txt
Fe	1313-BGM-0002-T02-B	1	1.25E+01			1.25E+01	5.8E+00	2.9E+00	9.2E+00				---	VU ICP-OES	12/10/09 11:43 AM	C:\...\ICP-OES cbp-1313-bgm.txt
Fe	1313-BGM-0003-T03-B	1	1.45E+00	U		1.45E+00	2.6E+01	2.9E+00	9.2E+00				---	VU ICP-OES	12/10/09 11:41 AM	C:\...\ICP-OES cbp-1313-bgm.txt
Fe	1313-BGM-0004-T04-B	1	1.45E+00	U		1.45E+00	1.2E+01	2.9E+00	9.2E+00					VU ICP-OES	12/10/09 11:40 AM	C:\...\ICP-OES cbp-1313-bgm.txt
Fe	1313-BGM-0005-T05-B	1	1.45E+00	U		1.45E+00	8.7E+01	2.9E+00	9.2E+00					VU ICP-OES	12/10/09 11:38 AM	C:\...\ICP-OES cbp-1313-bgm.txt
Fe	1313-BGM-0006-T06-B	1	1.45E+00	U		1.45E+00	5.6E+01	2.9E+00	9.2E+00					VU ICP-OES	12/10/09 11:36 AM	C:\...\ICP-OES cbp-1313-bgm.txt
Fe	1313-BGM-0007-T07-B	1	2.61E+03			2.61E+03	6.3E-01	2.9E+00	9.2E+00					VU ICP-OES	12/10/09 11:35 AM	C:\...\ICP-OES cbp-1313-bgm.txt
Fe	1313-BGM-0008-T08-B	1	5.90E+04			5.90E+04	5.2E-01	2.9E+00	9.2E+00					VU ICP-OES	12/10/09 11:33 AM	C:\...\ICP-OES cbp-1313-bgm.txt
Fe	1313-BGM-0009-T09-B	1	1.47E+05			1.47E+05	3.8E-01	2.9E+00	9.2E+00					VU ICP-OES	12/10/09 11:31 AM	C:\...\ICP-OES cbp-1313-bgm.txt

Pb	Sample	Dilution	Sample Conc. µg/L	Qualifier	Internal Review	ICP-MS Conc. µg/L	RSD %	MDL µg/L	ML µg/L	Spike Sol'n Conc. µg/L	Spike Sol'n Volume µL	Spike Conc. µg/L	Spike Recovery %	Instrument	Date/Time	Filename
Pb	1313-BGM-0001-T01-A	10	4.90E-01			4.90E-02	1.5E+01	3.0E-03	1.0E-02				---	VU ICP-MS	12/17/09 2:16 PM	Z:\ReportOutput\cbp-1313-bgm.rep
Pb	1313-BGM-0002-T02-A	10	1.50E-03	U		1.50E-04	5.4E+00	3.0E-03	1.0E-02				---	VU ICP-MS	12/17/09 2:22 PM	Z:\ReportOutput\cbp-1313-bgm.rep
Pb	1313-BGM-0003-T03-A	10	1.50E-03	U		1.50E-04	3.2E+00	3.0E-03	1.0E-02				---	VU ICP-MS	12/17/09 2:27 PM	Z:\ReportOutput\cbp-1313-bgm.rep
Pb	1313-BGM-0004-T04-A	10	1.50E-03	U		1.50E-04	3.2E+00	3.0E-03	1.0E-02				---	VU ICP-MS	12/17/09 2:33 PM	Z:\ReportOutput\cbp-1313-bgm.rep
Pb	1313-BGM-0005-T05-A	10	1.50E-03	U		1.50E-04	2.2E+00	3.0E-03	1.0E-02				---	VU ICP-MS	12/17/09 2:38 PM	Z:\ReportOutput\cbp-1313-bgm.rep
Pb	1313-BGM-0006-T06-A	10	1.50E-03	U		1.50E-04	5.7E+00	3.0E-03	1.0E-02				---	VU ICP-MS	3/8/10 2:48 PM	Z:\ReportOutput\cbp-1313-bgm.rep
Pb	1313-BGM-0007-T07-A	10	1.50E-03	U		1.50E-04	5.6E+00	3.0E-03	1.0E-02				---	VU ICP-MS	12/17/09 2:50 PM	Z:\ReportOutput\cbp-1313-bgm.rep
Pb	1313-BGM-0008-T08-A	10	1.83E+01			1.83E+00	1.5E+00	3.0E-03	1.0E-02				---	VU ICP-MS	12/17/09 2:55 PM	Z:\ReportOutput\cbp-1313-bgm.rep
Pb	1313-BGM-0009-T09-A	10	2.43E+02			2.43E+01	5.5E-01	3.0E-03	1.0E-02				---	VU ICP-MS	12/17/09 3:01 PM	Z:\ReportOutput\cbp-1313-bgm.rep
Pb	1313-BGM-0001-T01-B	10	5.93E-01			5.93E-02	1.2E+01	3.0E-03	1.0E-02				---	VU ICP-MS	12/17/09 12:58 PM	Z:\ReportOutput\cbp-1313-bgm.rep
Pb	1313-BGM-0002-T02-B	10	1.50E-03	U		1.50E-04	2.5E+01	3.0E-03	1.0E-02				---	VU ICP-MS	12/17/09 1:03 PM	Z:\ReportOutput\cbp-1313-bgm.rep
Pb	1313-BGM-0003-T03-B	10	1.50E-03	U		1.50E-04	1.1E+01	3.0E-03	1.0E-02				---	VU ICP-MS	12/17/09 1:09 PM	Z:\ReportOutput\cbp-1313-bgm.rep
Pb	1313-BGM-0004-T04-B	10	1.50E-03	U		1.50E-04	5.1E+00	3.0E-03	1.0E-02					VU ICP-MS	12/17/09 1:14 PM	Z:\ReportOutput\cbp-1313-bgm.rep
Pb	1313-BGM-0005-T05-B	10	1.50E-03	U		1.50E-04	6.0E+00	3.0E-03	1.0E-02					VU ICP-MS	12/17/09 1:20 PM	Z:\ReportOutput\cbp-1313-bgm.rep
Pb	1313-BGM-0006-T06-B	10	1.50E-03	U		1.50E-04	5.6E+00	3.0E-03	1.0E-02					VU ICP-MS	12/17/09 1:26 PM	Z:\ReportOutput\cbp-1313-bgm.rep
Pb	1313-BGM-0007-T07-B	10	1.50E-03	U		1.50E-04	1.1E+01	3.0E-03	1.0E-02					VU ICP-MS	12/17/09 1:31 PM	Z:\ReportOutput\cbp-1313-bgm.rep
Pb	1313-BGM-0008-T08-B	10	1.76E+01			1.76E+00	9.8E-01	3.0E-03	1.0E-02					VU ICP-MS	12/17/09 1:37 PM	Z:\ReportOutput\cbp-1313-bgm.rep
Pb	1313-BGM-0009-T09-B	10	2.21E+02			2.21E+01	3.5E-01	3.0E-03	1.0E-02					VU ICP-MS	12/17/09 1:42 PM	Z:\ReportOutput\cbp-1313-bgm.rep

Li	Sample	Dilution	Sample Conc. µg/L	Qualifier	Internal Review	ICP-MS Conc. µg/L	RSD %	MDL µg/L	ML µg/L	Spike Sol'n Conc. µg/L	Spike Sol'n Volume µL	Spike Conc. µg/L	Spike Recovery %	Instrument	Date/Time	Filename
Li	1313-BGM-0001-T01-A	1	5.49E+02			5.49E+02	5.1E-01	6.0E+00	1.9E+01				---	VU ICP-OES	12/10/09 11:18 AM	C:\...\ICP-OES cbp-1313-bgm.txt
Li	1313-BGM-0002-T02-A	1	6.81E+02			6.81E+02	4.2E-01	6.0E+00	1.9E+01				---	VU ICP-OES	12/10/09 11:17 AM	C:\...\ICP-OES cbp-1313-bgm.txt
Li	1313-BGM-0003-T03-A	1	8.29E+02			8.29E+02	3.4E-01	6.0E+00	1.9E+01	10	100	1.86E+03	103%	VU ICP-OES	12/10/09 11:15 AM	C:\...\ICP-OES cbp-1313-bgm.txt
Li	1313-BGM-0004-T04-A	1	9.33E+02			9.33E+02	1.7E-01	6.0E+00	1.9E+01				---	VU ICP-OES	12/10/09 11:13 AM	C:\...\ICP-OES cbp-1313-bgm.txt
Li	1313-BGM-0005-T05-A	1	9.64E+02			9.64E+02	4.7E-01	6.0E+00	1.9E+01				---	VU ICP-OES	12/10/09 11:12 AM	C:\...\ICP-OES cbp-1313-bgm.txt
Li	1313-BGM-0006-T06-A	1	1.00E+03			1.00E+03	2.4E-01	6.0E+00	1.9E+01	10	100	2.08E+03	108%	VU ICP-OES	12/10/09 11:10 AM	C:\...\ICP-OES cbp-1313-bgm.txt
Li	1313-BGM-0007-T07-A	1	1.06E+03			1.06E+03	4.7E-01	6.0E+00	1.9E+01				---	VU ICP-OES	12/10/09 11:08 AM	C:\...\ICP-OES cbp-1313-bgm.txt
Li	1313-BGM-0008-T08-A	1	1.11E+03			1.11E+03	5.5E-01	6.0E+00	1.9E+01				---	VU ICP-OES	12/10/09 11:07 AM	C:\...\ICP-OES cbp-1313-bgm.txt
Li	1313-BGM-0009-T09-A	1	1.18E+03			1.18E+03	2.7E-01	6.0E+00	1.9E+01				---	VU ICP-OES	12/10/09 11:05 AM	C:\...\ICP-OES cbp-1313-bgm.txt
Li	1313-BGM-0001-T01-B	1	5.42E+02			5.42E+02	7.6E-01	6.0E+00	1.9E+01				---	VU ICP-OES	12/10/09 11:45 AM	C:\...\ICP-OES cbp-1313-bgm.txt
Li	1313-BGM-0002-T02-B	1	6.54E+02			6.54E+02	4.8E-01	6.0E+00	1.9E+01				---	VU ICP-OES	12/10/09 11:43 AM	C:\...\ICP-OES cbp-1313-bgm.txt
Li	1313-BGM-0003-T03-B	1	8.08E+02			8.08E+02	1.8E-01	6.0E+00	1.9E+01				---	VU ICP-OES	12/10/09 11:41 AM	C:\...\ICP-OES cbp-1313-bgm.txt
Li	1313-BGM-0004-T04-B	1	9.38E+02			9.38E+02	3.5E-01	6.0E+00	1.9E+01					VU ICP-OES	12/10/09 11:40 AM	C:\...\ICP-OES cbp-1313-bgm.txt
Li	1313-BGM-0005-T05-B	1	9.59E+02			9.59E+02	5.1E-01	6.0E+00	1.9E+01					VU ICP-OES	12/10/09 11:38 AM	C:\...\ICP-OES cbp-1313-bgm.txt
Li	1313-BGM-0006-T06-B	1	1.00E+03			1.00E+03	1.2E-01	6.0E+00	1.9E+01					VU ICP-OES	12/10/09 11:36 AM	C:\...\ICP-OES cbp-1313-bgm.txt
Li	1313-BGM-0007-T07-B	1	1.09E+03			1.09E+03	4.0E-01	6.0E+00	1.9E+01					VU ICP-OES	12/10/09 11:35 AM	C:\...\ICP-OES cbp-1313-bgm.txt
Li	1313-BGM-0008-T08-B	1	1.09E+03			1.09E+03	5.9E-01	6.0E+00	1.9E+01					VU ICP-OES	12/10/09 11:33 AM	C:\...\ICP-OES cbp-1313-bgm.txt
Li	1313-BGM-0009-T09-B	1	1.19E+03			1.19E+03	3.3E-01	6.0E+00	1.9E+01					VU ICP-OES	12/10/09 11:31 AM	C:\...\ICP-OES cbp-1313-bgm.txt

Mn	Sample	Dilution	Sample Conc. µg/L	Qualifier	Internal Review	ICP-MS Conc. µg/L	RSD %	MDL µg/L	ML µg/L	Spike Sol'n Conc. µg/L	Spike Sol'n Volume µL	Spike Conc. µg/L	Spike Recovery %	Instrument	Date/Time	Filename
Mn	1313-BGM-0001-T01-A	1	1.80E+00	U		1.80E+00	4.9E+00	3.6E+00	1.1E+01				---	VU ICP-OES	12/10/09 11:18 AM	C:\...\ICP-OES cbp-1313-bgm.txt
Mn	1313-BGM-0002-T02-A	1	1.80E+00	U		1.80E+00	1.3E+01	3.6E+00	1.1E+01				---	VU ICP-OES	12/10/09 11:17 AM	C:\...\ICP-OES cbp-1313-bgm.txt
Mn	1313-BGM-0003-T03-A	1	1.80E+00	U		1.80E+00	3.0E+01	3.6E+00	1.1E+01	10	100	9.64E+02	96%	VU ICP-OES	12/10/09 11:15 AM	C:\...\ICP-OES cbp-1313-bgm.txt
Mn	1313-BGM-0004-T04-A	1	6.23E+01			6.23E+01	2.3E-01	3.6E+00	1.1E+01				---	VU ICP-OES	12/10/09 11:13 AM	C:\...\ICP-OES cbp-1313-bgm.txt
Mn	1313-BGM-0005-T05-A	1	4.28E+02			4.28E+02	9.5E-01	3.6E+00	1.1E+01				---	VU ICP-OES	12/10/09 11:12 AM	C:\...\ICP-OES cbp-1313-bgm.txt
Mn	1313-BGM-0006-T06-A	1	4.08E+03			4.08E+03	5.2E-01	3.6E+00	1.1E+01	10	100	5.05E+03	97%	VU ICP-OES	12/10/09 11:10 AM	C:\...\ICP-OES cbp-1313-bgm.txt
Mn	1313-BGM-0007-T07-A	1	1.35E+04			1.35E+04	3.6E-01	3.6E+00	1.1E+01				---	VU ICP-OES	12/10/09 11:08 AM	C:\...\ICP-OES cbp-1313-bgm.txt
Mn	1313-BGM-0008-T08-A	1	1.90E+04			1.90E+04	1.0E+00	3.6E+00	1.1E+01				---	VU ICP-OES	12/10/09 11:07 AM	C:\...\ICP-OES cbp-1313-bgm.txt
Mn	1313-BGM-0009-T09-A	1	2.36E+04			2.36E+04	4.7E-01	3.6E+00	1.1E+01				---	VU ICP-OES	12/10/09 11:05 AM	C:\...\ICP-OES cbp-1313-bgm.txt
Mn	1313-BGM-0001-T01-B	1	1.80E+00	U		1.80E+00	3.6E+00	3.6E+00	1.1E+01				---	VU ICP-OES	12/10/09 11:45 AM	C:\...\ICP-OES cbp-1313-bgm.txt
Mn	1313-BGM-0002-T02-B	1	1.80E+00	U		1.80E+00	1.1E+01	3.6E+00	1.1E+01				---	VU ICP-OES	12/10/09 11:43 AM	C:\...\ICP-OES cbp-1313-bgm.txt
Mn	1313-BGM-0003-T03-B	1	1.80E+00	U		1.80E+00	8.3E+01	3.6E+00	1.1E+01				---	VU ICP-OES	12/10/09 11:41 AM	C:\...\ICP-OES cbp-1313-bgm.txt
Mn	1313-BGM-0004-T04-B	1	9.36E+01			9.36E+01	2.8E-01	3.6E+00	1.1E+01					VU ICP-OES	12/10/09 11:40 AM	C:\...\ICP-OES cbp-1313-bgm.txt
Mn	1313-BGM-0005-T05-B	1	1.17E+03			1.17E+03	3.6E-01	3.6E+00	1.1E+01					VU ICP-OES	12/10/09 11:38 AM	C:\...\ICP-OES cbp-1313-bgm.txt
Mn	1313-BGM-0006-T06-B	1	5.83E+03			5.83E+03	3.0E-01	3.6E+00	1.1E+01					VU ICP-OES	12/10/09 11:36 AM	C:\...\ICP-OES cbp-1313-bgm.txt
Mn	1313-BGM-0007-T07-B	1	1.32E+04			1.32E+04	4.0E-01	3.6E+00	1.1E+01					VU ICP-OES	12/10/09 11:35 AM	C:\...\ICP-OES cbp-1313-bgm.txt
Mn	1313-BGM-0008-T08-B	1	1.85E+04			1.85E+04	4.2E-01	3.6E+00	1.1E+01					VU ICP-OES	12/10/09 11:33 AM	C:\...\ICP-OES cbp-1313-bgm.txt
Mn	1313-BGM-0009-T09-B	1	2.42E+04			2.42E+04	6.0E-01	3.6E+00	1.1E+01					VU ICP-OES	12/10/09 11:31 AM	C:\...\ICP-OES cbp-1313-bgm.txt

Mg	Sample	Dilution	Sample Conc. µg/L	Qualifier	Internal Review	ICP-MS Conc. µg/L	RSD %	MDL µg/L	ML µg/L	Spike Sol'n Conc. µg/L	Spike Sol'n Volume µL	Spike Conc. µg/L	Spike Recovery %	Instrument	Date/Time	Filename
Mg	1313-BGM-0001-T01-A	1	2.71E+00	E		2.71E+00	1.3E+02	1.0E+00	3.2E+00				---	VU ICP-OES	12/10/09 11:18 AM	C:\...\ICP-OES cbp-1313-bgm.txt
Mg	1313-BGM-0002-T02-A	1	1.88E+01			1.88E+01	4.7E+01	1.0E+00	3.2E+00				---	VU ICP-OES	12/10/09 11:17 AM	C:\...\ICP-OES cbp-1313-bgm.txt
Mg	1313-BGM-0003-T03-A	1	1.74E+03			1.74E+03	1.5E+00	1.0E+00	3.2E+00	10	500	6.61E+03	97%	VU ICP-OES	12/10/09 11:15 AM	C:\...\ICP-OES cbp-1313-bgm.txt
Mg	1313-BGM-0004-T04-A	1	2.40E+05			2.40E+05	1.1E+00	1.0E+00	3.2E+00				---	VU ICP-OES	12/10/09 11:13 AM	C:\...\ICP-OES cbp-1313-bgm.txt
Mg	1313-BGM-0005-T05-A	1	2.78E+05			2.78E+05	2.3E-01	1.0E+00	3.2E+00				---	VU ICP-OES	12/10/09 11:12 AM	C:\...\ICP-OES cbp-1313-bgm.txt
Mg	1313-BGM-0006-T06-A	1	3.38E+05			3.38E+05	4.7E-01	1.0E+00	3.2E+00	10	500	3.42E+05	84%	VU ICP-OES	12/10/09 11:10 AM	C:\...\ICP-OES cbp-1313-bgm.txt
Mg	1313-BGM-0007-T07-A	1	4.37E+05			4.37E+05	5.8E-01	1.0E+00	3.2E+00				---	VU ICP-OES	12/10/09 11:08 AM	C:\...\ICP-OES cbp-1313-bgm.txt
Mg	1313-BGM-0008-T08-A	1	5.31E+05			5.31E+05	5.9E-01	1.0E+00	3.2E+00				---	VU ICP-OES	12/10/09 11:07 AM	C:\...\ICP-OES cbp-1313-bgm.txt
Mg	1313-BGM-0009-T09-A	1	6.03E+05			6.03E+05	8.4E-01	1.0E+00	3.2E+00				---	VU ICP-OES	12/10/09 11:05 AM	C:\...\ICP-OES cbp-1313-bgm.txt
Mg	1313-BGM-0001-T01-B	1	5.00E-01	U		5.00E-01	2.3E+02	1.0E+00	3.2E+00				---	VU ICP-OES	12/10/09 11:45 AM	C:\...\ICP-OES cbp-1313-bgm.txt
Mg	1313-BGM-0002-T02-B	1	3.00E+01			3.00E+01	2.1E+00	1.0E+00	3.2E+00				---	VU ICP-OES	12/10/09 11:43 AM	C:\...\ICP-OES cbp-1313-bgm.txt
Mg	1313-BGM-0003-T03-B	1	2.58E+03			2.58E+03	7.5E-01	1.0E+00	3.2E+00				---	VU ICP-OES	12/10/09 11:41 AM	C:\...\ICP-OES cbp-1313-bgm.txt
Mg	1313-BGM-0004-T04-B	1	2.41E+05			2.41E+05	1.0E+00	1.0E+00	3.2E+00					VU ICP-OES	12/10/09 11:40 AM	C:\...\ICP-OES cbp-1313-bgm.txt
Mg	1313-BGM-0005-T05-B	1	2.93E+05			2.93E+05	7.9E-01	1.0E+00	3.2E+00					VU ICP-OES	12/10/09 11:38 AM	C:\...\ICP-OES cbp-1313-bgm.txt
Mg	1313-BGM-0006-T06-B	1	3.51E+05			3.51E+05	6.0E-01	1.0E+00	3.2E+00					VU ICP-OES	12/10/09 11:36 AM	C:\...\ICP-OES cbp-1313-bgm.txt
Mg	1313-BGM-0007-T07-B	1	4.47E+05			4.47E+05	2.7E-01	1.0E+00	3.2E+00					VU ICP-OES	12/10/09 11:35 AM	C:\...\ICP-OES cbp-1313-bgm.txt
Mg	1313-BGM-0008-T08-B	1	5.23E+05			5.23E+05	8.5E-01	1.0E+00	3.2E+00					VU ICP-OES	12/10/09 11:33 AM	C:\...\ICP-OES cbp-1313-bgm.txt
Mg	1313-BGM-0009-T09-B	1	6.20E+05			6.20E+05	3.5E-01	1.0E+00	3.2E+00					VU ICP-OES	12/10/09 11:31 AM	C:\...\ICP-OES cbp-1313-bgm.txt

Mo	Sample	Dilution	Sample Conc. µg/L	Qualifier	Internal Review	ICP-MS Conc. µg/L	RSD %	MDL µg/L	ML µg/L	Spike Sol'n Conc. µg/L	Spike Sol'n Volume µL	Spike Conc. µg/L	Spike Recovery %	Instrument	Date/Time	Filename
Mo	1313-BGM-0001-T01-A	1	8.61E+01			8.61E+01	1.8E+00	1.0E+00	3.2E+00				---	VU ICP-OES	12/10/09 11:18 AM	C:\...\ICP-OES cbp-1313-bgm.txt
Mo	1313-BGM-0002-T02-A	1	7.80E+01			7.80E+01	1.9E-01	1.0E+00	3.2E+00				---	VU ICP-OES	12/10/09 11:17 AM	C:\...\ICP-OES cbp-1313-bgm.txt
Mo	1313-BGM-0003-T03-A	1	1.16E+02			1.16E+02	7.9E-01	1.0E+00	3.2E+00	10	100	1.07E+03	96%	VU ICP-OES	12/10/09 11:15 AM	C:\...\ICP-OES cbp-1313-bgm.txt
Mo	1313-BGM-0004-T04-A	1	1.19E+02			1.19E+02	8.0E-01	1.0E+00	3.2E+00				---	VU ICP-OES	12/10/09 11:13 AM	C:\...\ICP-OES cbp-1313-bgm.txt
Mo	1313-BGM-0005-T05-A	1	1.23E+02			1.23E+02	5.5E-01	1.0E+00	3.2E+00				---	VU ICP-OES	12/10/09 11:12 AM	C:\...\ICP-OES cbp-1313-bgm.txt
Mo	1313-BGM-0006-T06-A	1	1.12E+02			1.12E+02	1.4E+00	1.0E+00	3.2E+00	10	100	1.06E+03	94%	VU ICP-OES	12/10/09 11:10 AM	C:\...\ICP-OES cbp-1313-bgm.txt
Mo	1313-BGM-0007-T07-A	1	5.88E+01			5.88E+01	1.2E+00	1.0E+00	3.2E+00				---	VU ICP-OES	12/10/09 11:08 AM	C:\...\ICP-OES cbp-1313-bgm.txt
Mo	1313-BGM-0008-T08-A	1	1.86E+01			1.86E+01	5.6E+00	1.0E+00	3.2E+00				---	VU ICP-OES	12/10/09 11:07 AM	C:\...\ICP-OES cbp-1313-bgm.txt
Mo	1313-BGM-0009-T09-A	1	3.77E+01			3.77E+01	2.8E+00	1.0E+00	3.2E+00				---	VU ICP-OES	12/10/09 11:05 AM	C:\...\ICP-OES cbp-1313-bgm.txt
Mo	1313-BGM-0001-T01-B	1	9.08E+01			9.08E+01	1.9E+00	1.0E+00	3.2E+00				---	VU ICP-OES	12/10/09 11:45 AM	C:\...\ICP-OES cbp-1313-bgm.txt
Mo	1313-BGM-0002-T02-B	1	7.87E+01			7.87E+01	1.6E+00	1.0E+00	3.2E+00				---	VU ICP-OES	12/10/09 11:43 AM	C:\...\ICP-OES cbp-1313-bgm.txt
Mo	1313-BGM-0003-T03-B	1	1.15E+02			1.15E+02	1.1E+00	1.0E+00	3.2E+00				---	VU ICP-OES	12/10/09 11:41 AM	C:\...\ICP-OES cbp-1313-bgm.txt
Mo	1313-BGM-0004-T04-B	1	1.34E+02			1.34E+02	6.1E-01	1.0E+00	3.2E+00					VU ICP-OES	12/10/09 11:40 AM	C:\...\ICP-OES cbp-1313-bgm.txt
Mo	1313-BGM-0005-T05-B	1	1.30E+02			1.30E+02	5.3E-01	1.0E+00	3.2E+00					VU ICP-OES	12/10/09 11:38 AM	C:\...\ICP-OES cbp-1313-bgm.txt
Mo	1313-BGM-0006-T06-B	1	1.18E+02			1.18E+02	6.5E-01	1.0E+00	3.2E+00					VU ICP-OES	12/10/09 11:36 AM	C:\...\ICP-OES cbp-1313-bgm.txt
Mo	1313-BGM-0007-T07-B	1	8.99E+01			8.99E+01	1.4E+00	1.0E+00	3.2E+00					VU ICP-OES	12/10/09 11:35 AM	C:\...\ICP-OES cbp-1313-bgm.txt
Mo	1313-BGM-0008-T08-B	1	2.81E+01			2.81E+01	5.0E+00	1.0E+00	3.2E+00					VU ICP-OES	12/10/09 11:33 AM	C:\...\ICP-OES cbp-1313-bgm.txt
Mo	1313-BGM-0009-T09-B	1	2.96E+01			2.96E+01	4.6E+00	1.0E+00	3.2E+00					VU ICP-OES	12/10/09 11:31 AM	C:\...\ICP-OES cbp-1313-bgm.txt

Ni	Sample	Dilution	Sample Conc. µg/L	Qualifier	Internal Review	ICP-MS Conc. µg/L	RSD %	MDL µg/L	ML µg/L	Spike Sol'n Conc. µg/L	Spike Sol'n Volume µL	Spike Conc. µg/L	Spike Recovery %	Instrument	Date/Time	Filename
Ni	1313-BGM-0001-T01-A	1	1.10E+00	U		1.10E+00	7.8E+01	2.2E+00	7.0E+00				---	VU ICP-OES	12/10/09 11:18 AM	C:\...\ICP-OES cbp-1313-bgm.txt
Ni	1313-BGM-0002-T02-A	1	1.10E+00	U		1.10E+00	9.5E+01	2.2E+00	7.0E+00				---	VU ICP-OES	12/10/09 11:17 AM	C:\...\ICP-OES cbp-1313-bgm.txt
Ni	1313-BGM-0003-T03-A	1	1.10E+00	U		1.10E+00	1.2E+04	2.2E+00	7.0E+00	10	100	9.36E+02	93%	VU ICP-OES	12/10/09 11:15 AM	C:\...\ICP-OES cbp-1313-bgm.txt
Ni	1313-BGM-0004-T04-A	1	3.21E+00	E		3.21E+00	6.3E+01	2.2E+00	7.0E+00				---	VU ICP-OES	12/10/09 11:13 AM	C:\...\ICP-OES cbp-1313-bgm.txt
Ni	1313-BGM-0005-T05-A	1	1.00E+01			1.00E+01	9.7E+00	2.2E+00	7.0E+00				---	VU ICP-OES	12/10/09 11:12 AM	C:\...\ICP-OES cbp-1313-bgm.txt
Ni	1313-BGM-0006-T06-A	1	4.26E+01			4.26E+01	4.6E+00	2.2E+00	7.0E+00	10	100	9.34E+02	89%	VU ICP-OES	12/10/09 11:10 AM	C:\...\ICP-OES cbp-1313-bgm.txt
Ni	1313-BGM-0007-T07-A	1	1.98E+02			1.98E+02	1.6E+00	2.2E+00	7.0E+00				---	VU ICP-OES	12/10/09 11:08 AM	C:\...\ICP-OES cbp-1313-bgm.txt
Ni	1313-BGM-0008-T08-A	1	2.78E+02			2.78E+02	3.5E-01	2.2E+00	7.0E+00				---	VU ICP-OES	12/10/09 11:07 AM	C:\...\ICP-OES cbp-1313-bgm.txt
Ni	1313-BGM-0009-T09-A	1	3.79E+02			3.79E+02	1.4E+00	2.2E+00	7.0E+00				---	VU ICP-OES	12/10/09 11:05 AM	C:\...\ICP-OES cbp-1313-bgm.txt
Ni	1313-BGM-0001-T01-B	1	1.10E+00	U		1.10E+00	1.7E+01	2.2E+00	7.0E+00				---	VU ICP-OES	12/10/09 11:45 AM	C:\...\ICP-OES cbp-1313-bgm.txt
Ni	1313-BGM-0002-T02-B	1	1.10E+00	U		1.10E+00	7.5E+01	2.2E+00	7.0E+00				---	VU ICP-OES	12/10/09 11:43 AM	C:\...\ICP-OES cbp-1313-bgm.txt
Ni	1313-BGM-0003-T03-B	1	1.10E+00	U		1.10E+00	6.3E+01	2.2E+00	7.0E+00				---	VU ICP-OES	12/10/09 11:41 AM	C:\...\ICP-OES cbp-1313-bgm.txt
Ni	1313-BGM-0004-T04-B	1	3.21E+00	E		3.21E+00	8.6E+01	2.2E+00	7.0E+00					VU ICP-OES	12/10/09 11:40 AM	C:\...\ICP-OES cbp-1313-bgm.txt
Ni	1313-BGM-0005-T05-B	1	1.33E+01			1.33E+01	1.7E+01	2.2E+00	7.0E+00					VU ICP-OES	12/10/09 11:38 AM	C:\...\ICP-OES cbp-1313-bgm.txt
Ni	1313-BGM-0006-T06-B	1	6.46E+01			6.46E+01	2.4E+00	2.2E+00	7.0E+00					VU ICP-OES	12/10/09 11:36 AM	C:\...\ICP-OES cbp-1313-bgm.txt
Ni	1313-BGM-0007-T07-B	1	1.93E+02			1.93E+02	2.0E+00	2.2E+00	7.0E+00					VU ICP-OES	12/10/09 11:35 AM	C:\...\ICP-OES cbp-1313-bgm.txt
Ni	1313-BGM-0008-T08-B	1	2.73E+02			2.73E+02	1.1E+00	2.2E+00	7.0E+00					VU ICP-OES	12/10/09 11:33 AM	C:\...\ICP-OES cbp-1313-bgm.txt
Ni	1313-BGM-0009-T09-B	1	3.90E+02			3.90E+02	8.2E-01	2.2E+00	7.0E+00					VU ICP-OES	12/10/09 11:31 AM	C:\...\ICP-OES cbp-1313-bgm.txt

P	Sample	Dilution	Sample Conc. µg/L	Qualifier	Internal Review	ICP-MS Conc. µg/L	RSD %	MDL µg/L	ML µg/L	Spike Sol'n Conc. µg/L	Spike Sol'n Volume µL	Spike Conc. µg/L	Spike Recovery %	Instrument	Date/Time	Filename
P	1313-BGM-0001-T01-A	1	4.90E+01			4.90E+01	2.4E+01	6.2E+00	2.0E+01				---	VU ICP-OES	12/10/09 11:18 AM	C:\...\ICP-OES cbp-1313-bgm.txt
P	1313-BGM-0002-T02-A	1	4.58E+01			4.58E+01	3.3E+01	6.2E+00	2.0E+01				---	VU ICP-OES	12/10/09 11:17 AM	C:\...\ICP-OES cbp-1313-bgm.txt
P	1313-BGM-0003-T03-A	1	5.03E+01			5.03E+01	6.4E+01	6.2E+00	2.0E+01	10	100	9.94E+02	94%	VU ICP-OES	12/10/09 11:15 AM	C:\...\ICP-OES cbp-1313-bgm.txt
P	1313-BGM-0004-T04-A	1	1.01E+02			1.01E+02	1.1E+01	6.2E+00	2.0E+01				---	VU ICP-OES	12/10/09 11:13 AM	C:\...\ICP-OES cbp-1313-bgm.txt
P	1313-BGM-0005-T05-A	1	1.40E+02			1.40E+02	1.2E+01	6.2E+00	2.0E+01				---	VU ICP-OES	12/10/09 11:12 AM	C:\...\ICP-OES cbp-1313-bgm.txt
P	1313-BGM-0006-T06-A	1	5.83E+02			5.83E+02	2.8E+00	6.2E+00	2.0E+01	10	100	1.52E+03	93%	VU ICP-OES	12/10/09 11:10 AM	C:\...\ICP-OES cbp-1313-bgm.txt
P	1313-BGM-0007-T07-A	1	5.79E+01			5.79E+01	4.4E+01	6.2E+00	2.0E+01				---	VU ICP-OES	12/10/09 11:08 AM	C:\...\ICP-OES cbp-1313-bgm.txt
P	1313-BGM-0008-T08-A	1	8.86E+01			8.86E+01	1.3E+01	6.2E+00	2.0E+01				---	VU ICP-OES	12/10/09 11:07 AM	C:\...\ICP-OES cbp-1313-bgm.txt
P	1313-BGM-0009-T09-A	1	6.65E+03			6.65E+03	1.1E+00	6.2E+00	2.0E+01				---	VU ICP-OES	12/10/09 11:05 AM	C:\...\ICP-OES cbp-1313-bgm.txt
P	1313-BGM-0001-T01-B	1	4.98E+01			4.98E+01	3.6E+01	6.2E+00	2.0E+01				---	VU ICP-OES	12/10/09 11:45 AM	C:\...\ICP-OES cbp-1313-bgm.txt
P	1313-BGM-0002-T02-B	1	4.35E+01			4.35E+01	1.6E+02	6.2E+00	2.0E+01				---	VU ICP-OES	12/10/09 11:43 AM	C:\...\ICP-OES cbp-1313-bgm.txt
P	1313-BGM-0003-T03-B	1	4.69E+01			4.69E+01	4.8E+01	6.2E+00	2.0E+01				---	VU ICP-OES	12/10/09 11:41 AM	C:\...\ICP-OES cbp-1313-bgm.txt
P	1313-BGM-0004-T04-B	1	1.08E+02			1.08E+02	1.9E+01	6.2E+00	2.0E+01					VU ICP-OES	12/10/09 11:40 AM	C:\...\ICP-OES cbp-1313-bgm.txt
P	1313-BGM-0005-T05-B	1	2.16E+02			2.16E+02	7.2E+00	6.2E+00	2.0E+01					VU ICP-OES	12/10/09 11:38 AM	C:\...\ICP-OES cbp-1313-bgm.txt
P	1313-BGM-0006-T06-B	1	5.96E+02			5.96E+02	3.1E+00	6.2E+00	2.0E+01					VU ICP-OES	12/10/09 11:36 AM	C:\...\ICP-OES cbp-1313-bgm.txt
P	1313-BGM-0007-T07-B	1	8.24E+01			8.24E+01	2.2E+01	6.2E+00	2.0E+01					VU ICP-OES	12/10/09 11:35 AM	C:\...\ICP-OES cbp-1313-bgm.txt
P	1313-BGM-0008-T08-B	1	8.37E+01			8.37E+01	1.5E+00	6.2E+00	2.0E+01					VU ICP-OES	12/10/09 11:33 AM	C:\...\ICP-OES cbp-1313-bgm.txt
P	1313-BGM-0009-T09-B	1	5.77E+03			5.77E+03	7.4E-01	6.2E+00	2.0E+01					VU ICP-OES	12/10/09 11:31 AM	C:\...\ICP-OES cbp-1313-bgm.txt

K	Sample	Dilution	Sample Conc. µg/L	Qualifier	Internal Review	ICP-MS Conc. µg/L	RSD %	MDL µg/L	ML µg/L	Spike Sol'n Conc. µg/L	Spike Sol'n Volume µL	Spike Conc. µg/L	Spike Recovery %	Instrument	Date/Time	Filename
K	1313-BGM-0001-T01-A	1	1.57E+06			1.57E+06	1.9E-03	1.5E+00	4.8E+00				---	VU ICP-OES	12/10/09 11:18 AM	C:\...\ICP-OES cbp-1313-bgm.txt
K	1313-BGM-0002-T02-A	1	7.93E+04			7.93E+04	2.6E-01	1.5E+00	4.8E+00				---	VU ICP-OES	12/10/09 11:17 AM	C:\...\ICP-OES cbp-1313-bgm.txt
K	1313-BGM-0003-T03-A	1	9.79E+04			9.79E+04	2.4E-01	1.5E+00	4.8E+00	10	500	1.02E+05	86%	VU ICP-OES	12/10/09 11:15 AM	C:\...\ICP-OES cbp-1313-bgm.txt
K	1313-BGM-0004-T04-A	1	8.96E+04			8.96E+04	2.4E-01	1.5E+00	4.8E+00				---	VU ICP-OES	12/10/09 11:13 AM	C:\...\ICP-OES cbp-1313-bgm.txt
K	1313-BGM-0005-T05-A	1	9.22E+04			9.22E+04	3.8E-01	1.5E+00	4.8E+00				---	VU ICP-OES	12/10/09 11:12 AM	C:\...\ICP-OES cbp-1313-bgm.txt
K	1313-BGM-0006-T06-A	1	9.44E+04			9.44E+04	2.0E-01	1.5E+00	4.8E+00	10	500	9.86E+04	83%	VU ICP-OES	12/10/09 11:10 AM	C:\...\ICP-OES cbp-1313-bgm.txt
K	1313-BGM-0007-T07-A	1	1.06E+05			1.06E+05	3.1E-01	1.5E+00	4.8E+00				---	VU ICP-OES	12/10/09 11:08 AM	C:\...\ICP-OES cbp-1313-bgm.txt
K	1313-BGM-0008-T08-A	1	1.26E+05			1.26E+05	8.3E-01	1.5E+00	4.8E+00				---	VU ICP-OES	12/10/09 11:07 AM	C:\...\ICP-OES cbp-1313-bgm.txt
K	1313-BGM-0009-T09-A	1	1.44E+05			1.44E+05	5.2E-01	1.5E+00	4.8E+00				---	VU ICP-OES	12/10/09 11:05 AM	C:\...\ICP-OES cbp-1313-bgm.txt
K	1313-BGM-0001-T01-B	1	1.57E+06			1.57E+06	3.3E-02	1.5E+00	4.8E+00				---	VU ICP-OES	12/10/09 11:45 AM	C:\...\ICP-OES cbp-1313-bgm.txt
K	1313-BGM-0002-T02-B	1	7.83E+04			7.83E+04	7.2E-01	1.5E+00	4.8E+00				---	VU ICP-OES	12/10/09 11:43 AM	C:\...\ICP-OES cbp-1313-bgm.txt
K	1313-BGM-0003-T03-B	1	9.46E+04			9.46E+04	2.9E-01	1.5E+00	4.8E+00				---	VU ICP-OES	12/10/09 11:41 AM	C:\...\ICP-OES cbp-1313-bgm.txt
K	1313-BGM-0004-T04-B	1	8.98E+04			8.98E+04	2.5E-01	1.5E+00	4.8E+00					VU ICP-OES	12/10/09 11:40 AM	C:\...\ICP-OES cbp-1313-bgm.txt
K	1313-BGM-0005-T05-B	1	9.08E+04			9.08E+04	6.4E-01	1.5E+00	4.8E+00					VU ICP-OES	12/10/09 11:38 AM	C:\...\ICP-OES cbp-1313-bgm.txt
K	1313-BGM-0006-T06-B	1	9.53E+04			9.53E+04	3.6E-01	1.5E+00	4.8E+00					VU ICP-OES	12/10/09 11:36 AM	C:\...\ICP-OES cbp-1313-bgm.txt
K	1313-BGM-0007-T07-B	1	1.06E+05			1.06E+05	5.9E-01	1.5E+00	4.8E+00					VU ICP-OES	12/10/09 11:35 AM	C:\...\ICP-OES cbp-1313-bgm.txt
K	1313-BGM-0008-T08-B	1	1.25E+05			1.25E+05	1.8E-01	1.5E+00	4.8E+00					VU ICP-OES	12/10/09 11:33 AM	C:\...\ICP-OES cbp-1313-bgm.txt
K	1313-BGM-0009-T09-B	1	1.49E+05			1.49E+05	4.0E-01	1.5E+00	4.8E+00					VU ICP-OES	12/10/09 11:31 AM	C:\...\ICP-OES cbp-1313-bgm.txt

Re	Sample	Dilution	Sample Conc. µg/L	Qualifier	Internal Review	ICP-MS Conc. µg/L	RSD %	MDL µg/L	ML µg/L	Spike Sol'n Conc. µg/L	Spike Sol'n Volume µL	Spike Conc. µg/L	Spike Recovery %	Instrument	Date/Time	Filename
Re	1313-BGM-0001-T01-A	10	1.10E-02	U		1.10E-03	1.2E+01	2.2E-02	7.0E-02				---	VU ICP-MS	12/17/09 2:16 PM	Z:\ReportOutput\cbp-1313-bgm.rep
Re	1313-BGM-0002-T02-A	10	1.10E-02	U		1.10E-03	1.1E+02	2.2E-02	7.0E-02				---	VU ICP-MS	12/17/09 2:22 PM	Z:\ReportOutput\cbp-1313-bgm.rep
Re	1313-BGM-0003-T03-A	10	1.10E-02	U		1.10E-03	3.9E+01	2.2E-02	7.0E-02				---	VU ICP-MS	12/17/09 2:27 PM	Z:\ReportOutput\cbp-1313-bgm.rep
Re	1313-BGM-0004-T04-A	10	1.10E-02	U		1.10E-03	1.7E+01	2.2E-02	7.0E-02				---	VU ICP-MS	12/17/09 2:33 PM	Z:\ReportOutput\cbp-1313-bgm.rep
Re	1313-BGM-0005-T05-A	10	1.10E-02	U		1.10E-03	3.1E+01	2.2E-02	7.0E-02				---	VU ICP-MS	12/17/09 2:38 PM	Z:\ReportOutput\cbp-1313-bgm.rep
Re	1313-BGM-0006-T06-A	10	1.10E-02	U		1.10E-03	7.6E+00	2.2E-02	7.0E-02				---	VU ICP-MS	3/8/10 2:48 PM	Z:\ReportOutput\cbp-1313-bgm.rep
Re	1313-BGM-0007-T07-A	10	1.10E-02	U		1.10E-03	2.0E+01	2.2E-02	7.0E-02				---	VU ICP-MS	12/17/09 2:50 PM	Z:\ReportOutput\cbp-1313-bgm.rep
Re	1313-BGM-0008-T08-A	10	1.10E-02	U		1.10E-03	2.3E+01	2.2E-02	7.0E-02				---	VU ICP-MS	12/17/09 2:55 PM	Z:\ReportOutput\cbp-1313-bgm.rep
Re	1313-BGM-0009-T09-A	10	1.10E-02	U		1.10E-03	1.9E+01	2.2E-02	7.0E-02				---	VU ICP-MS	12/17/09 3:01 PM	Z:\ReportOutput\cbp-1313-bgm.rep
Re	1313-BGM-0001-T01-B	10	1.10E-02	U		1.10E-03	6.1E+01	2.2E-02	7.0E-02				---	VU ICP-MS	12/17/09 12:58 PM	Z:\ReportOutput\cbp-1313-bgm.rep
Re	1313-BGM-0002-T02-B	10	1.10E-02	U		1.10E-03	3.7E+01	2.2E-02	7.0E-02				---	VU ICP-MS	12/17/09 1:03 PM	Z:\ReportOutput\cbp-1313-bgm.rep
Re	1313-BGM-0003-T03-B	10	1.10E-02	U		1.10E-03	8.0E+00	2.2E-02	7.0E-02				---	VU ICP-MS	12/17/09 1:09 PM	Z:\ReportOutput\cbp-1313-bgm.rep
Re	1313-BGM-0004-T04-B	10	1.10E-02	U		1.10E-03	1.5E+01	2.2E-02	7.0E-02					VU ICP-MS	12/17/09 1:14 PM	Z:\ReportOutput\cbp-1313-bgm.rep
Re	1313-BGM-0005-T05-B	10	1.10E-02	U		1.10E-03	2.1E+01	2.2E-02	7.0E-02					VU ICP-MS	12/17/09 1:20 PM	Z:\ReportOutput\cbp-1313-bgm.rep
Re	1313-BGM-0006-T06-B	10	1.10E-02	U		1.10E-03	1.8E+01	2.2E-02	7.0E-02					VU ICP-MS	12/17/09 1:26 PM	Z:\ReportOutput\cbp-1313-bgm.rep
Re	1313-BGM-0007-T07-B	10	1.10E-02	U		1.10E-03	1.4E+01	2.2E-02	7.0E-02					VU ICP-MS	12/17/09 1:31 PM	Z:\ReportOutput\cbp-1313-bgm.rep
Re	1313-BGM-0008-T08-B	10	1.10E-02	U		1.10E-03	9.0E+00	2.2E-02	7.0E-02					VU ICP-MS	12/17/09 1:37 PM	Z:\ReportOutput\cbp-1313-bgm.rep
Re	1313-BGM-0009-T09-B	10	1.10E-02	U		1.10E-03	3.1E+01	2.2E-02	7.0E-02					VU ICP-MS	12/17/09 1:42 PM	Z:\ReportOutput\cbp-1313-bgm.rep

Se	Sample	Dilution	Sample Conc. µg/L	Qualifier	Internal Review	ICP-MS Conc. µg/L	RSD %	MDL µg/L	ML µg/L	Spike Sol'n Conc. µg/L	Spike Sol'n Volume µL	Spike Conc. µg/L	Spike Recovery %	Instrument	Date/Time	Filename
Se	1313-BGM-0001-T01-A	1	3.10E+01	E		3.10E+01	3.0E+01	1.7E+01	5.4E+01				---	VU ICP-OES	12/10/09 11:18 AM	C:\...\ICP-OES cbp-1313-bgm.txt
Se	1313-BGM-0002-T02-A	1	2.75E+01	E		2.75E+01	1.9E+01	1.7E+01	5.4E+01				---	VU ICP-OES	12/10/09 11:17 AM	C:\...\ICP-OES cbp-1313-bgm.txt
Se	1313-BGM-0003-T03-A	1	4.04E+01	E		4.04E+01	1.3E+01	1.7E+01	5.4E+01	10	100	1.01E+03	96%	VU ICP-OES	12/10/09 11:15 AM	C:\...\ICP-OES cbp-1313-bgm.txt
Se	1313-BGM-0004-T04-A	1	3.98E+01	E		3.98E+01	2.2E+01	1.7E+01	5.4E+01				---	VU ICP-OES	12/10/09 11:13 AM	C:\...\ICP-OES cbp-1313-bgm.txt
Se	1313-BGM-0005-T05-A	1	4.29E+01	E		4.29E+01	1.4E+01	1.7E+01	5.4E+01				---	VU ICP-OES	12/10/09 11:12 AM	C:\...\ICP-OES cbp-1313-bgm.txt
Se	1313-BGM-0006-T06-A	1	5.69E+01			5.69E+01	2.6E+01	1.7E+01	5.4E+01	10	100	1.04E+03	98%	VU ICP-OES	12/10/09 11:10 AM	C:\...\ICP-OES cbp-1313-bgm.txt
Se	1313-BGM-0007-T07-A	1	6.53E+01			6.53E+01	9.9E+00	1.7E+01	5.4E+01				---	VU ICP-OES	12/10/09 11:08 AM	C:\...\ICP-OES cbp-1313-bgm.txt
Se	1313-BGM-0008-T08-A	1	3.92E+01	E		3.92E+01	1.3E+01	1.7E+01	5.4E+01				---	VU ICP-OES	12/10/09 11:07 AM	C:\...\ICP-OES cbp-1313-bgm.txt
Se	1313-BGM-0009-T09-A	1	8.50E+00	U		8.50E+00	2.0E+02	1.7E+01	5.4E+01				---	VU ICP-OES	12/10/09 11:05 AM	C:\...\ICP-OES cbp-1313-bgm.txt
Se	1313-BGM-0001-T01-B	1	6.08E+01			6.08E+01	1.3E+01	1.7E+01	5.4E+01				---	VU ICP-OES	12/10/09 11:45 AM	C:\...\ICP-OES cbp-1313-bgm.txt
Se	1313-BGM-0002-T02-B	1	3.69E+01	E		3.69E+01	9.1E+00	1.7E+01	5.4E+01				---	VU ICP-OES	12/10/09 11:43 AM	C:\...\ICP-OES cbp-1313-bgm.txt
Se	1313-BGM-0003-T03-B	1	5.14E+01	E		5.14E+01	4.1E+00	1.7E+01	5.4E+01				---	VU ICP-OES	12/10/09 11:41 AM	C:\...\ICP-OES cbp-1313-bgm.txt
Se	1313-BGM-0004-T04-B	1	7.27E+01			7.27E+01	1.3E+01	1.7E+01	5.4E+01					VU ICP-OES	12/10/09 11:40 AM	C:\...\ICP-OES cbp-1313-bgm.txt
Se	1313-BGM-0005-T05-B	1	6.16E+01			6.16E+01	2.6E+01	1.7E+01	5.4E+01					VU ICP-OES	12/10/09 11:38 AM	C:\...\ICP-OES cbp-1313-bgm.txt
Se	1313-BGM-0006-T06-B	1	6.89E+01			6.89E+01	3.8E+01	1.7E+01	5.4E+01					VU ICP-OES	12/10/09 11:36 AM	C:\...\ICP-OES cbp-1313-bgm.txt
Se	1313-BGM-0007-T07-B	1	6.17E+01			6.17E+01	1.8E+01	1.7E+01	5.4E+01					VU ICP-OES	12/10/09 11:35 AM	C:\...\ICP-OES cbp-1313-bgm.txt
Se	1313-BGM-0008-T08-B	1	3.22E+01	E		3.22E+01	2.1E+01	1.7E+01	5.4E+01					VU ICP-OES	12/10/09 11:33 AM	C:\...\ICP-OES cbp-1313-bgm.txt
Se	1313-BGM-0009-T09-B	1	3.69E+01	E		3.69E+01	5.9E+01	1.7E+01	5.4E+01					VU ICP-OES	12/10/09 11:31 AM	C:\...\ICP-OES cbp-1313-bgm.txt

Si	Sample	Dilution	Sample Conc. µg/L	Qualifier	Internal Review	ICP-MS Conc. µg/L	RSD %	MDL µg/L	ML µg/L	Spike Sol'n Conc. µg/L	Spike Sol'n Volume µL	Spike Conc. µg/L	Spike Recovery %	Instrument	Date/Time	Filename
Si	1313-BGM-0001-T01-A	1	1.14E+04			1.14E+04	3.6E-01	2.8E+00	8.9E+00				---	VU ICP-OES	12/10/09 11:18 AM	C:\...\ICP-OES cbp-1313-bgm.txt
Si	1313-BGM-0002-T02-A	1	5.83E+03			5.83E+03	1.8E+00	2.8E+00	8.9E+00				---	VU ICP-OES	12/10/09 11:17 AM	C:\...\ICP-OES cbp-1313-bgm.txt
Si	1313-BGM-0003-T03-A	1	1.20E+04			1.20E+04	8.2E-02	2.8E+00	8.9E+00	10	100	1.29E+04	87%	VU ICP-OES	12/10/09 11:15 AM	C:\...\ICP-OES cbp-1313-bgm.txt
Si	1313-BGM-0004-T04-A	1	2.05E+04			2.05E+04	8.6E-01	2.8E+00	8.9E+00				---	VU ICP-OES	12/10/09 11:13 AM	C:\...\ICP-OES cbp-1313-bgm.txt
Si	1313-BGM-0005-T05-A	1	2.02E+04			2.02E+04	4.6E-01	2.8E+00	8.9E+00				---	VU ICP-OES	12/10/09 11:12 AM	C:\...\ICP-OES cbp-1313-bgm.txt
Si	1313-BGM-0006-T06-A	1	2.12E+04			2.12E+04	4.6E-01	2.8E+00	8.9E+00	10	100	2.21E+04	83%	VU ICP-OES	12/10/09 11:10 AM	C:\...\ICP-OES cbp-1313-bgm.txt
Si	1313-BGM-0007-T07-A	1	2.79E+04			2.79E+04	1.1E+00	2.8E+00	8.9E+00				---	VU ICP-OES	12/10/09 11:08 AM	C:\...\ICP-OES cbp-1313-bgm.txt
Si	1313-BGM-0008-T08-A	1	8.00E+04			8.00E+04	6.1E-01	2.8E+00	8.9E+00				---	VU ICP-OES	12/10/09 11:07 AM	C:\...\ICP-OES cbp-1313-bgm.txt
Si	1313-BGM-0009-T09-A	1	1.62E+06			1.62E+06	9.3E-01	2.8E+00	8.9E+00				---	VU ICP-OES	12/10/09 11:05 AM	C:\...\ICP-OES cbp-1313-bgm.txt
Si	1313-BGM-0001-T01-B	1	1.14E+04			1.14E+04	1.5E+00	2.8E+00	8.9E+00				---	VU ICP-OES	12/10/09 11:45 AM	C:\...\ICP-OES cbp-1313-bgm.txt
Si	1313-BGM-0002-T02-B	1	6.40E+03			6.40E+03	9.1E-01	2.8E+00	8.9E+00				---	VU ICP-OES	12/10/09 11:43 AM	C:\...\ICP-OES cbp-1313-bgm.txt
Si	1313-BGM-0003-T03-B	1	1.19E+04			1.19E+04	1.3E-01	2.8E+00	8.9E+00				---	VU ICP-OES	12/10/09 11:41 AM	C:\...\ICP-OES cbp-1313-bgm.txt
Si	1313-BGM-0004-T04-B	1	1.97E+04			1.97E+04	2.0E+00	2.8E+00	8.9E+00					VU ICP-OES	12/10/09 11:40 AM	C:\...\ICP-OES cbp-1313-bgm.txt
Si	1313-BGM-0005-T05-B	1	2.18E+04			2.18E+04	6.7E-01	2.8E+00	8.9E+00					VU ICP-OES	12/10/09 11:38 AM	C:\...\ICP-OES cbp-1313-bgm.txt
Si	1313-BGM-0006-T06-B	1	2.21E+04			2.21E+04	8.5E-01	2.8E+00	8.9E+00					VU ICP-OES	12/10/09 11:36 AM	C:\...\ICP-OES cbp-1313-bgm.txt
Si	1313-BGM-0007-T07-B	1	2.81E+04			2.81E+04	7.8E-01	2.8E+00	8.9E+00					VU ICP-OES	12/10/09 11:35 AM	C:\...\ICP-OES cbp-1313-bgm.txt
Si	1313-BGM-0008-T08-B	1	7.78E+04			7.78E+04	5.8E-01	2.8E+00	8.9E+00					VU ICP-OES	12/10/09 11:33 AM	C:\...\ICP-OES cbp-1313-bgm.txt
Si	1313-BGM-0009-T09-B	1	1.62E+06			1.62E+06	2.3E-01	2.8E+00	8.9E+00					VU ICP-OES	12/10/09 11:31 AM	C:\...\ICP-OES cbp-1313-bgm.txt

Na	Sample	Dilution	Sample Conc. µg/L	Qualifier	Internal Review	ICP-MS Conc. µg/L	RSD %	MDL µg/L	ML µg/L	Spike Sol'n Conc. µg/L	Spike Sol'n Volume µL	Spike Conc. µg/L	Spike Recovery %	Instrument	Date/Time	Filename
Na	1313-BGM-0001-T01-A	1	1.11E+04			1.11E+04	4.0E-01	3.5E+00	1.1E+01				---	VU ICP-OES	12/10/09 11:18 AM	C:\...\ICP-OES cbp-1313-bgm.txt
Na	1313-BGM-0002-T02-A	1	9.46E+03			9.46E+03	1.6E-01	3.5E+00	1.1E+01				---	VU ICP-OES	12/10/09 11:17 AM	C:\...\ICP-OES cbp-1313-bgm.txt
Na	1313-BGM-0003-T03-A	1	1.21E+04			1.21E+04	2.2E-01	3.5E+00	1.1E+01	10	100	1.29E+04	83%	VU ICP-OES	12/10/09 11:15 AM	C:\...\ICP-OES cbp-1313-bgm.txt
Na	1313-BGM-0004-T04-A	1	1.32E+04			1.32E+04	4.3E-01	3.5E+00	1.1E+01				---	VU ICP-OES	12/10/09 11:13 AM	C:\...\ICP-OES cbp-1313-bgm.txt
Na	1313-BGM-0005-T05-A	1	1.39E+04			1.39E+04	2.0E-01	3.5E+00	1.1E+01				---	VU ICP-OES	12/10/09 11:12 AM	C:\...\ICP-OES cbp-1313-bgm.txt
Na	1313-BGM-0006-T06-A	1	1.43E+04			1.43E+04	6.4E-01	3.5E+00	1.1E+01	10	100	1.51E+04	86%	VU ICP-OES	12/10/09 11:10 AM	C:\...\ICP-OES cbp-1313-bgm.txt
Na	1313-BGM-0007-T07-A	1	1.52E+04			1.52E+04	4.7E-01	3.5E+00	1.1E+01				---	VU ICP-OES	12/10/09 11:08 AM	C:\...\ICP-OES cbp-1313-bgm.txt
Na	1313-BGM-0008-T08-A	1	1.56E+04			1.56E+04	9.8E-01	3.5E+00	1.1E+01				---	VU ICP-OES	12/10/09 11:07 AM	C:\...\ICP-OES cbp-1313-bgm.txt
Na	1313-BGM-0009-T09-A	1	1.67E+04			1.67E+04	5.9E-01	3.5E+00	1.1E+01				---	VU ICP-OES	12/10/09 11:05 AM	C:\...\ICP-OES cbp-1313-bgm.txt
Na	1313-BGM-0001-T01-B	1	1.11E+04			1.11E+04	7.9E-01	3.5E+00	1.1E+01				---	VU ICP-OES	12/10/09 11:45 AM	C:\...\ICP-OES cbp-1313-bgm.txt
Na	1313-BGM-0002-T02-B	1	9.30E+03			9.30E+03	2.0E-02	3.5E+00	1.1E+01				---	VU ICP-OES	12/10/09 11:43 AM	C:\...\ICP-OES cbp-1313-bgm.txt
Na	1313-BGM-0003-T03-B	1	1.18E+04			1.18E+04	5.7E-01	3.5E+00	1.1E+01				---	VU ICP-OES	12/10/09 11:41 AM	C:\...\ICP-OES cbp-1313-bgm.txt
Na	1313-BGM-0004-T04-B	1	1.33E+04			1.33E+04	2.3E-01	3.5E+00	1.1E+01					VU ICP-OES	12/10/09 11:40 AM	C:\...\ICP-OES cbp-1313-bgm.txt
Na	1313-BGM-0005-T05-B	1	1.35E+04			1.35E+04	1.0E+00	3.5E+00	1.1E+01					VU ICP-OES	12/10/09 11:38 AM	C:\...\ICP-OES cbp-1313-bgm.txt
Na	1313-BGM-0006-T06-B	1	1.42E+04			1.42E+04	3.6E-01	3.5E+00	1.1E+01					VU ICP-OES	12/10/09 11:36 AM	C:\...\ICP-OES cbp-1313-bgm.txt
Na	1313-BGM-0007-T07-B	1	1.52E+04			1.52E+04	6.0E-01	3.5E+00	1.1E+01					VU ICP-OES	12/10/09 11:35 AM	C:\...\ICP-OES cbp-1313-bgm.txt
Na	1313-BGM-0008-T08-B	1	1.54E+04			1.54E+04	3.7E-01	3.5E+00	1.1E+01					VU ICP-OES	12/10/09 11:33 AM	C:\...\ICP-OES cbp-1313-bgm.txt
Na	1313-BGM-0009-T09-B	1	1.70E+04			1.70E+04	5.9E-01	3.5E+00	1.1E+01					VU ICP-OES	12/10/09 11:31 AM	C:\...\ICP-OES cbp-1313-bgm.txt

Sr	Sample	Dilution	Sample Conc. µg/L	Qualifier	Internal Review	ICP-MS Conc. µg/L	RSD %	MDL µg/L	ML µg/L	Spike Sol'n Conc. µg/L	Spike Sol'n Volume µL	Spike Conc. µg/L	Spike Recovery %	Instrument	Date/Time	Filename
Sr	1313-BGM-0001-T01-A	1	3.25E+02			3.25E+02	3.1E-01	1.0E+00	3.2E+00				---	VU ICP-OES	12/10/09 11:18 AM	C:\...\ICP-OES cbp-1313-bgm.txt
Sr	1313-BGM-0002-T02-A	1	1.25E+03			1.25E+03	1.1E+00	1.0E+00	3.2E+00				---	VU ICP-OES	12/10/09 11:17 AM	C:\...\ICP-OES cbp-1313-bgm.txt
Sr	1313-BGM-0003-T03-A	1	4.52E+03			4.52E+03	2.1E-01	1.0E+00	3.2E+00	10	100	5.36E+03	85%	VU ICP-OES	12/10/09 11:15 AM	C:\...\ICP-OES cbp-1313-bgm.txt
Sr	1313-BGM-0004-T04-A	1	5.71E+03			5.71E+03	1.3E+00	1.0E+00	3.2E+00				---	VU ICP-OES	12/10/09 11:13 AM	C:\...\ICP-OES cbp-1313-bgm.txt
Sr	1313-BGM-0005-T05-A	1	6.11E+03			6.11E+03	1.8E+00	1.0E+00	3.2E+00				---	VU ICP-OES	12/10/09 11:12 AM	C:\...\ICP-OES cbp-1313-bgm.txt
Sr	1313-BGM-0006-T06-A	1	6.36E+03			6.36E+03	3.4E+00	1.0E+00	3.2E+00	10	100	7.25E+03	88%	VU ICP-OES	12/10/09 11:10 AM	C:\...\ICP-OES cbp-1313-bgm.txt
Sr	1313-BGM-0007-T07-A	1	6.94E+03			6.94E+03	2.0E+00	1.0E+00	3.2E+00				---	VU ICP-OES	12/10/09 11:08 AM	C:\...\ICP-OES cbp-1313-bgm.txt
Sr	1313-BGM-0008-T08-A	1	7.64E+03			7.64E+03	1.2E+00	1.0E+00	3.2E+00				---	VU ICP-OES	12/10/09 11:07 AM	C:\...\ICP-OES cbp-1313-bgm.txt
Sr	1313-BGM-0009-T09-A	1	8.65E+03			8.65E+03	1.0E+00	1.0E+00	3.2E+00				---	VU ICP-OES	12/10/09 11:05 AM	C:\...\ICP-OES cbp-1313-bgm.txt
Sr	1313-BGM-0001-T01-B	1	3.19E+02			3.19E+02	1.2E+00	1.0E+00	3.2E+00				---	VU ICP-OES	12/10/09 11:45 AM	C:\...\ICP-OES cbp-1313-bgm.txt
Sr	1313-BGM-0002-T02-B	1	1.21E+03			1.21E+03	6.8E-01	1.0E+00	3.2E+00				---	VU ICP-OES	12/10/09 11:43 AM	C:\...\ICP-OES cbp-1313-bgm.txt
Sr	1313-BGM-0003-T03-B	1	4.36E+03			4.36E+03	8.6E-01	1.0E+00	3.2E+00				---	VU ICP-OES	12/10/09 11:41 AM	C:\...\ICP-OES cbp-1313-bgm.txt
Sr	1313-BGM-0004-T04-B	1	5.91E+03			5.91E+03	7.8E-01	1.0E+00	3.2E+00					VU ICP-OES	12/10/09 11:40 AM	C:\...\ICP-OES cbp-1313-bgm.txt
Sr	1313-BGM-0005-T05-B	1	6.07E+03			6.07E+03	1.1E+00	1.0E+00	3.2E+00					VU ICP-OES	12/10/09 11:38 AM	C:\...\ICP-OES cbp-1313-bgm.txt
Sr	1313-BGM-0006-T06-B	1	6.42E+03			6.42E+03	3.0E-01	1.0E+00	3.2E+00					VU ICP-OES	12/10/09 11:36 AM	C:\...\ICP-OES cbp-1313-bgm.txt
Sr	1313-BGM-0007-T07-B	1	7.15E+03			7.15E+03	4.4E-01	1.0E+00	3.2E+00					VU ICP-OES	12/10/09 11:35 AM	C:\...\ICP-OES cbp-1313-bgm.txt
Sr	1313-BGM-0008-T08-B	1	7.72E+03			7.72E+03	7.8E-01	1.0E+00	3.2E+00					VU ICP-OES	12/10/09 11:33 AM	C:\...\ICP-OES cbp-1313-bgm.txt
Sr	1313-BGM-0009-T09-B	1	8.92E+03			8.92E+03	3.2E-01	1.0E+00	3.2E+00					VU ICP-OES	12/10/09 11:31 AM	C:\...\ICP-OES cbp-1313-bgm.txt

S	Sample	Dilution	Sample Conc. µg/L	Qualifier	Internal Review	ICP-MS Conc. µg/L	RSD %	MDL µg/L	ML µg/L	Spike Sol'n Conc. µg/L	Spike Sol'n Volume µL	Spike Conc. µg/L	Spike Recovery %	Instrument	Date/Time	Filename
S	1313-BGM-0001-T01-A	1	2.49E+05			2.49E+05	8.5E-01	8.3E+00	2.6E+01				---	VU ICP-OES	12/10/09 11:18 AM	C:\...\ICP-OES cbp-1313-bgm.txt
S	1313-BGM-0002-T02-A	1	1.02E+05			1.02E+05	5.0E-01	8.3E+00	2.6E+01				---	VU ICP-OES	12/10/09 11:17 AM	C:\...\ICP-OES cbp-1313-bgm.txt
S	1313-BGM-0003-T03-A	1	1.81E+05			1.81E+05	7.2E-01	8.3E+00	2.6E+01	10	500	1.85E+05	88%	VU ICP-OES	12/10/09 11:15 AM	C:\...\ICP-OES cbp-1313-bgm.txt
S	1313-BGM-0004-T04-A	1	1.64E+05			1.64E+05	3.0E-01	8.3E+00	2.6E+01				---	VU ICP-OES	12/10/09 11:13 AM	C:\...\ICP-OES cbp-1313-bgm.txt
S	1313-BGM-0005-T05-A	1	1.72E+05			1.72E+05	2.7E-01	8.3E+00	2.6E+01				---	VU ICP-OES	12/10/09 11:12 AM	C:\...\ICP-OES cbp-1313-bgm.txt
S	1313-BGM-0006-T06-A	1	1.54E+05			1.54E+05	1.8E-01	8.3E+00	2.6E+01	10	500	1.59E+05	84%	VU ICP-OES	12/10/09 11:10 AM	C:\...\ICP-OES cbp-1313-bgm.txt
S	1313-BGM-0007-T07-A	1	1.38E+05			1.38E+05	2.4E-01	8.3E+00	2.6E+01				---	VU ICP-OES	12/10/09 11:08 AM	C:\...\ICP-OES cbp-1313-bgm.txt
S	1313-BGM-0008-T08-A	1	1.31E+05			1.31E+05	6.0E-01	8.3E+00	2.6E+01				---	VU ICP-OES	12/10/09 11:07 AM	C:\...\ICP-OES cbp-1313-bgm.txt
S	1313-BGM-0009-T09-A	1	1.54E+05			1.54E+05	5.3E-01	8.3E+00	2.6E+01				---	VU ICP-OES	12/10/09 11:05 AM	C:\...\ICP-OES cbp-1313-bgm.txt
S	1313-BGM-0001-T01-B	1	1.24E+05			1.24E+05	4.7E-01	8.3E+00	2.6E+01				---	VU ICP-OES	12/10/09 11:45 AM	C:\...\ICP-OES cbp-1313-bgm.txt
S	1313-BGM-0002-T02-B	1	6.91E+04			6.91E+04	3.1E-01	8.3E+00	2.6E+01				---	VU ICP-OES	12/10/09 11:43 AM	C:\...\ICP-OES cbp-1313-bgm.txt
S	1313-BGM-0003-T03-B	1	1.71E+05			1.71E+05	4.9E-01	8.3E+00	2.6E+01				---	VU ICP-OES	12/10/09 11:41 AM	C:\...\ICP-OES cbp-1313-bgm.txt
S	1313-BGM-0004-T04-B	1	2.18E+05			2.18E+05	3.7E-01	8.3E+00	2.6E+01					VU ICP-OES	12/10/09 11:40 AM	C:\...\ICP-OES cbp-1313-bgm.txt
S	1313-BGM-0005-T05-B	1	2.01E+05			2.01E+05	5.1E-01	8.3E+00	2.6E+01					VU ICP-OES	12/10/09 11:38 AM	C:\...\ICP-OES cbp-1313-bgm.txt
S	1313-BGM-0006-T06-B	1	1.79E+05			1.79E+05	1.7E-01	8.3E+00	2.6E+01					VU ICP-OES	12/10/09 11:36 AM	C:\...\ICP-OES cbp-1313-bgm.txt
S	1313-BGM-0007-T07-B	1	1.65E+05			1.65E+05	3.6E-01	8.3E+00	2.6E+01					VU ICP-OES	12/10/09 11:35 AM	C:\...\ICP-OES cbp-1313-bgm.txt
S	1313-BGM-0008-T08-B	1	1.53E+05			1.53E+05	3.7E-01	8.3E+00	2.6E+01					VU ICP-OES	12/10/09 11:33 AM	C:\...\ICP-OES cbp-1313-bgm.txt
S	1313-BGM-0009-T09-B	1	1.61E+05			1.61E+05	5.0E-01	8.3E+00	2.6E+01					VU ICP-OES	12/10/09 11:31 AM	C:\...\ICP-OES cbp-1313-bgm.txt

Tl	Sample	Dilution	Sample Conc. µg/L	Qualifier	Internal Review	ICP-MS Conc. µg/L	RSD %	MDL µg/L	ML µg/L	Spike Sol'n Conc. µg/L	Spike Sol'n Volume µL	Spike Conc. µg/L	Spike Recovery %	Instrument	Date/Time	Filename
Tl	1313-BGM-0001-T01-A	1	1.17E+01	E		1.17E+01	2.6E+01	5.0E+00	1.6E+01				---	VU ICP-OES	12/10/09 11:18 AM	C:\...\ICP-OES cbp-1313-bgm.txt
Tl	1313-BGM-0002-T02-A	1	4.32E+01			4.32E+01	5.7E+01	5.0E+00	1.6E+01				---	VU ICP-OES	12/10/09 11:17 AM	C:\...\ICP-OES cbp-1313-bgm.txt
Tl	1313-BGM-0003-T03-A	1	3.15E+01			3.15E+01	3.2E+01	5.0E+00	1.6E+01	10	100	9.80E+02	95%	VU ICP-OES	12/10/09 11:15 AM	C:\...\ICP-OES cbp-1313-bgm.txt
Tl	1313-BGM-0004-T04-A	1	1.74E+01			1.74E+01	8.2E+01	5.0E+00	1.6E+01				---	VU ICP-OES	12/10/09 11:13 AM	C:\...\ICP-OES cbp-1313-bgm.txt
Tl	1313-BGM-0005-T05-A	1	3.70E+01			3.70E+01	1.7E+02	5.0E+00	1.6E+01				---	VU ICP-OES	12/10/09 11:12 AM	C:\...\ICP-OES cbp-1313-bgm.txt
Tl	1313-BGM-0006-T06-A	1	8.73E+01			8.73E+01	4.0E+02	5.0E+00	1.6E+01	10	100	1.21E+03	112%	VU ICP-OES	12/10/09 11:10 AM	C:\...\ICP-OES cbp-1313-bgm.txt
Tl	1313-BGM-0007-T07-A	1	2.76E+02			2.76E+02	6.1E+02	5.0E+00	1.6E+01				---	VU ICP-OES	12/10/09 11:08 AM	C:\...\ICP-OES cbp-1313-bgm.txt
Tl	1313-BGM-0008-T08-A	1	3.67E+02			3.67E+02	1.8E+03	5.0E+00	1.6E+01				---	VU ICP-OES	12/10/09 11:07 AM	C:\...\ICP-OES cbp-1313-bgm.txt
Tl	1313-BGM-0009-T09-A	1	1.21E+02			1.21E+02	3.3E+02	5.0E+00	1.6E+01				---	VU ICP-OES	12/10/09 11:05 AM	C:\...\ICP-OES cbp-1313-bgm.txt
Tl	1313-BGM-0001-T01-B	1	2.30E+01			2.30E+01	1.1E+00	5.0E+00	1.6E+01				---	VU ICP-OES	12/10/09 11:45 AM	C:\...\ICP-OES cbp-1313-bgm.txt
Tl	1313-BGM-0002-T02-B	1	2.14E+01			2.14E+01	9.5E+00	5.0E+00	1.6E+01				---	VU ICP-OES	12/10/09 11:43 AM	C:\...\ICP-OES cbp-1313-bgm.txt
Tl	1313-BGM-0003-T03-B	1	4.92E+01			4.92E+01	4.7E+01	5.0E+00	1.6E+01				---	VU ICP-OES	12/10/09 11:41 AM	C:\...\ICP-OES cbp-1313-bgm.txt
Tl	1313-BGM-0004-T04-B	1	6.26E+00	E		6.26E+00	6.0E+01	5.0E+00	1.6E+01					VU ICP-OES	12/10/09 11:40 AM	C:\...\ICP-OES cbp-1313-bgm.txt
Tl	1313-BGM-0005-T05-B	1	8.62E+01			8.62E+01	3.6E+01	5.0E+00	1.6E+01					VU ICP-OES	12/10/09 11:38 AM	C:\...\ICP-OES cbp-1313-bgm.txt
Tl	1313-BGM-0006-T06-B	1	8.77E+01			8.77E+01	1.1E+02	5.0E+00	1.6E+01					VU ICP-OES	12/10/09 11:36 AM	C:\...\ICP-OES cbp-1313-bgm.txt
Tl	1313-BGM-0007-T07-B	1	2.50E+02			2.50E+02	2.1E+02	5.0E+00	1.6E+01					VU ICP-OES	12/10/09 11:35 AM	C:\...\ICP-OES cbp-1313-bgm.txt
Tl	1313-BGM-0008-T08-B	1	3.34E+02			3.34E+02	1.1E+02	5.0E+00	1.6E+01					VU ICP-OES	12/10/09 11:33 AM	C:\...\ICP-OES cbp-1313-bgm.txt
Tl	1313-BGM-0009-T09-B	1	6.30E+01			6.30E+01	8.6E+00	5.0E+00	1.6E+01					VU ICP-OES	12/10/09 11:31 AM	C:\...\ICP-OES cbp-1313-bgm.txt

Sn	Sample	Dilution	Sample Conc. µg/L	Qualifier	Internal Review	ICP-MS Conc. µg/L	RSD %	MDL µg/L	ML µg/L	Spike Sol'n Conc. µg/L	Spike Sol'n Volume µL	Spike Conc. µg/L	Spike Recovery %	Instrument	Date/Time	Filename
Sn	1313-BGM-0001-T01-A	10	3.45E-02	U		3.45E-03	1.5E+01	6.9E-02	2.2E-01				---	VU ICP-MS	12/17/09 2:16 PM	Z:\ReportOutput\cbp-1313-bgm.rep
Sn	1313-BGM-0002-T02-A	10	3.45E-02	U		3.45E-03	2.4E+01	6.9E-02	2.2E-01				---	VU ICP-MS	12/17/09 2:22 PM	Z:\ReportOutput\cbp-1313-bgm.rep
Sn	1313-BGM-0003-T03-A	10	3.45E-02	U		3.45E-03	1.6E+01	6.9E-02	2.2E-01				---	VU ICP-MS	12/17/09 2:27 PM	Z:\ReportOutput\cbp-1313-bgm.rep
Sn	1313-BGM-0004-T04-A	10	3.45E-02	U		3.45E-03	1.0E+01	6.9E-02	2.2E-01				---	VU ICP-MS	12/17/09 2:33 PM	Z:\ReportOutput\cbp-1313-bgm.rep
Sn	1313-BGM-0005-T05-A	10	3.45E-02	U		3.45E-03	2.7E+01	6.9E-02	2.2E-01				---	VU ICP-MS	12/17/09 2:38 PM	Z:\ReportOutput\cbp-1313-bgm.rep
Sn	1313-BGM-0006-T06-A	10	3.45E-02	U		3.45E-03	1.8E+01	6.9E-02	2.2E-01				---	VU ICP-MS	3/8/10 2:48 PM	Z:\ReportOutput\cbp-1313-bgm.rep
Sn	1313-BGM-0007-T07-A	10	3.45E-02	U		3.45E-03	1.1E+02	6.9E-02	2.2E-01				---	VU ICP-MS	12/17/09 2:50 PM	Z:\ReportOutput\cbp-1313-bgm.rep
Sn	1313-BGM-0008-T08-A	10	3.45E-02	U		3.45E-03	1.6E+01	6.9E-02	2.2E-01				---	VU ICP-MS	12/17/09 2:55 PM	Z:\ReportOutput\cbp-1313-bgm.rep
Sn	1313-BGM-0009-T09-A	10	1.06E+01			1.06E+00	2.8E+00	6.9E-02	2.2E-01				---	VU ICP-MS	12/17/09 3:01 PM	Z:\ReportOutput\cbp-1313-bgm.rep
Sn	1313-BGM-0001-T01-B	10	7.20E-01	E		7.20E-02	5.7E+00	6.9E-02	2.2E-01				---	VU ICP-MS	12/17/09 12:58 PM	Z:\ReportOutput\cbp-1313-bgm.rep
Sn	1313-BGM-0002-T02-B	10	3.45E-02	U		3.45E-03	1.6E+01	6.9E-02	2.2E-01				---	VU ICP-MS	12/17/09 1:03 PM	Z:\ReportOutput\cbp-1313-bgm.rep
Sn	1313-BGM-0003-T03-B	10	3.45E-02	U		3.45E-03	1.0E+01	6.9E-02	2.2E-01				---	VU ICP-MS	12/17/09 1:09 PM	Z:\ReportOutput\cbp-1313-bgm.rep
Sn	1313-BGM-0004-T04-B	10	3.45E-02	U		3.45E-03	5.5E+00	6.9E-02	2.2E-01					VU ICP-MS	12/17/09 1:14 PM	Z:\ReportOutput\cbp-1313-bgm.rep
Sn	1313-BGM-0005-T05-B	10	3.45E-02	U		3.45E-03	2.0E+01	6.9E-02	2.2E-01					VU ICP-MS	12/17/09 1:20 PM	Z:\ReportOutput\cbp-1313-bgm.rep
Sn	1313-BGM-0006-T06-B	10	3.45E-02	U		3.45E-03	9.8E+00	6.9E-02	2.2E-01					VU ICP-MS	12/17/09 1:26 PM	Z:\ReportOutput\cbp-1313-bgm.rep
Sn	1313-BGM-0007-T07-B	10	3.45E-02	U		3.45E-03	2.3E+01	6.9E-02	2.2E-01					VU ICP-MS	12/17/09 1:31 PM	Z:\ReportOutput\cbp-1313-bgm.rep
Sn	1313-BGM-0008-T08-B	10	3.45E-02	U		3.45E-03	1.6E+01	6.9E-02	2.2E-01					VU ICP-MS	12/17/09 1:37 PM	Z:\ReportOutput\cbp-1313-bgm.rep
Sn	1313-BGM-0009-T09-B	10	1.16E+01			1.16E+00	7.4E+00	6.9E-02	2.2E-01					VU ICP-MS	12/17/09 1:42 PM	Z:\ReportOutput\cbp-1313-bgm.rep

Ti	Sample	Dilution	Sample Conc. µg/L	Qualifier	Internal Review	ICP-MS Conc. µg/L	RSD %	MDL µg/L	ML µg/L	Spike Sol'n Conc. µg/L	Spike Sol'n Volume µL	Spike Conc. µg/L	Spike Recovery %	Instrument	Date/Time	Filename
Ti	1313-BGM-0001-T01-A	1	3.20E+00	U		3.20E+00	8.7E+01	6.4E+00	2.0E+01				---	VU ICP-OES	12/10/09 11:18 AM	C:\...\ICP-OES cbp-1313-bgm.txt
Ti	1313-BGM-0002-T02-A	1	3.20E+00	U		3.20E+00	4.7E+01	6.4E+00	2.0E+01				---	VU ICP-OES	12/10/09 11:17 AM	C:\...\ICP-OES cbp-1313-bgm.txt
Ti	1313-BGM-0003-T03-A	1	3.20E+00	U		3.20E+00	3.5E+01	6.4E+00	2.0E+01	10	100	9.32E+02	93%	VU ICP-OES	12/10/09 11:15 AM	C:\...\ICP-OES cbp-1313-bgm.txt
Ti	1313-BGM-0004-T04-A	1	3.20E+00	U		3.20E+00	2.0E+01	6.4E+00	2.0E+01				---	VU ICP-OES	12/10/09 11:13 AM	C:\...\ICP-OES cbp-1313-bgm.txt
Ti	1313-BGM-0005-T05-A	1	3.20E+00	U		3.20E+00	8.1E+01	6.4E+00	2.0E+01				---	VU ICP-OES	12/10/09 11:12 AM	C:\...\ICP-OES cbp-1313-bgm.txt
Ti	1313-BGM-0006-T06-A	1	3.20E+00	U		3.20E+00	7.4E+02	6.4E+00	2.0E+01	10	100	9.37E+02	93%	VU ICP-OES	12/10/09 11:10 AM	C:\...\ICP-OES cbp-1313-bgm.txt
Ti	1313-BGM-0007-T07-A	1	3.20E+00	U		3.20E+00	1.9E+01	6.4E+00	2.0E+01				---	VU ICP-OES	12/10/09 11:08 AM	C:\...\ICP-OES cbp-1313-bgm.txt
Ti	1313-BGM-0008-T08-A	1	2.13E+01			2.13E+01	3.4E+00	6.4E+00	2.0E+01				---	VU ICP-OES	12/10/09 11:07 AM	C:\...\ICP-OES cbp-1313-bgm.txt
Ti	1313-BGM-0009-T09-A	1	1.07E+04			1.07E+04	7.5E-01	6.4E+00	2.0E+01				---	VU ICP-OES	12/10/09 11:05 AM	C:\...\ICP-OES cbp-1313-bgm.txt
Ti	1313-BGM-0001-T01-B	1	3.20E+00	U		3.20E+00	1.3E+02	6.4E+00	2.0E+01				---	VU ICP-OES	12/10/09 11:45 AM	C:\...\ICP-OES cbp-1313-bgm.txt
Ti	1313-BGM-0002-T02-B	1	3.20E+00	U		3.20E+00	1.3E+02	6.4E+00	2.0E+01				---	VU ICP-OES	12/10/09 11:43 AM	C:\...\ICP-OES cbp-1313-bgm.txt
Ti	1313-BGM-0003-T03-B	1	3.20E+00	U		3.20E+00	3.0E+01	6.4E+00	2.0E+01				---	VU ICP-OES	12/10/09 11:41 AM	C:\...\ICP-OES cbp-1313-bgm.txt
Ti	1313-BGM-0004-T04-B	1	3.20E+00	U		3.20E+00	2.6E+01	6.4E+00	2.0E+01					VU ICP-OES	12/10/09 11:40 AM	C:\...\ICP-OES cbp-1313-bgm.txt
Ti	1313-BGM-0005-T05-B	1	3.20E+00	U		3.20E+00	5.0E+01	6.4E+00	2.0E+01					VU ICP-OES	12/10/09 11:38 AM	C:\...\ICP-OES cbp-1313-bgm.txt
Ti	1313-BGM-0006-T06-B	1	3.20E+00	U		3.20E+00	8.0E+01	6.4E+00	2.0E+01					VU ICP-OES	12/10/09 11:36 AM	C:\...\ICP-OES cbp-1313-bgm.txt
Ti	1313-BGM-0007-T07-B	1	3.20E+00	U		3.20E+00	4.6E+01	6.4E+00	2.0E+01					VU ICP-OES	12/10/09 11:35 AM	C:\...\ICP-OES cbp-1313-bgm.txt
Ti	1313-BGM-0008-T08-B	1	1.68E+01	E		1.68E+01	7.1E+00	6.4E+00	2.0E+01					VU ICP-OES	12/10/09 11:33 AM	C:\...\ICP-OES cbp-1313-bgm.txt
Ti	1313-BGM-0009-T09-B	1	9.32E+03			9.32E+03	3.4E-01	6.4E+00	2.0E+01					VU ICP-OES	12/10/09 11:31 AM	C:\...\ICP-OES cbp-1313-bgm.txt

U	Sample	Dilution	Sample Conc. µg/L	Qualifier	Internal Review	ICP-MS Conc. µg/L	RSD %	MDL µg/L	ML µg/L	Spike Sol'n Conc. µg/L	Spike Sol'n Volume µL	Spike Conc. µg/L	Spike Recovery %	Instrument	Date/Time	Filename
U	1313-BGM-0001-T01-A	10	8.50E-03	U		8.50E-04	2.9E+01	1.7E-02	5.0E-02				---	VU ICP-MS	12/17/09 2:16 PM	Z:\ReportOutput\cbp-1313-bgm.rep
U	1313-BGM-0002-T02-A	10	8.50E-03	U		8.50E-04	6.4E+01	1.7E-02	5.0E-02				---	VU ICP-MS	12/17/09 2:22 PM	Z:\ReportOutput\cbp-1313-bgm.rep
U	1313-BGM-0003-T03-A	10	8.50E-03	U		8.50E-04	6.6E+01	1.7E-02	5.0E-02				---	VU ICP-MS	12/17/09 2:27 PM	Z:\ReportOutput\cbp-1313-bgm.rep
U	1313-BGM-0004-T04-A	10	1.77E+00			1.77E-01	9.1E+00	1.7E-02	5.0E-02				---	VU ICP-MS	12/17/09 2:33 PM	Z:\ReportOutput\cbp-1313-bgm.rep
U	1313-BGM-0005-T05-A	10	9.20E+00			9.20E-01	1.9E+00	1.7E-02	5.0E-02				---	VU ICP-MS	12/17/09 2:38 PM	Z:\ReportOutput\cbp-1313-bgm.rep
U	1313-BGM-0006-T06-A	10	8.50E-03	U		8.50E-04	4.7E+01	1.7E-02	5.0E-02				---	VU ICP-MS	3/8/10 2:48 PM	Z:\ReportOutput\cbp-1313-bgm.rep
U	1313-BGM-0007-T07-A	10	1.10E+01			1.10E+00	1.5E+00	1.7E-02	5.0E-02				---	VU ICP-MS	12/17/09 2:50 PM	Z:\ReportOutput\cbp-1313-bgm.rep
U	1313-BGM-0008-T08-A	10	5.57E+01			5.57E+00	1.6E+00	1.7E-02	5.0E-02				---	VU ICP-MS	12/17/09 2:55 PM	Z:\ReportOutput\cbp-1313-bgm.rep
U	1313-BGM-0009-T09-A	10	1.47E+02			1.47E+01	9.0E-01	1.7E-02	5.0E-02				---	VU ICP-MS	12/17/09 3:01 PM	Z:\ReportOutput\cbp-1313-bgm.rep
U	1313-BGM-0001-T01-B	10	8.50E-03	U		8.50E-04	2.3E+01	1.7E-02	5.0E-02				---	VU ICP-MS	12/17/09 12:58 PM	Z:\ReportOutput\cbp-1313-bgm.rep
U	1313-BGM-0002-T02-B	10	8.50E-03	U		8.50E-04	3.6E+01	1.7E-02	5.0E-02				---	VU ICP-MS	12/17/09 1:03 PM	Z:\ReportOutput\cbp-1313-bgm.rep
U	1313-BGM-0003-T03-B	10	8.50E-03	U		8.50E-04	4.2E+01	1.7E-02	5.0E-02				---	VU ICP-MS	12/17/09 1:09 PM	Z:\ReportOutput\cbp-1313-bgm.rep
U	1313-BGM-0004-T04-B	10	3.14E+00			3.14E-01	1.9E+00	1.7E-02	5.0E-02					VU ICP-MS	12/17/09 1:14 PM	Z:\ReportOutput\cbp-1313-bgm.rep
U	1313-BGM-0005-T05-B	10	2.12E+01			2.12E+00	5.6E-01	1.7E-02	5.0E-02					VU ICP-MS	12/17/09 1:20 PM	Z:\ReportOutput\cbp-1313-bgm.rep
U	1313-BGM-0006-T06-B	10	3.57E+01			3.57E+00	7.4E-01	1.7E-02	5.0E-02					VU ICP-MS	12/17/09 1:26 PM	Z:\ReportOutput\cbp-1313-bgm.rep
U	1313-BGM-0007-T07-B	10	2.02E+01			2.02E+00	2.9E+00	1.7E-02	5.0E-02					VU ICP-MS	12/17/09 1:31 PM	Z:\ReportOutput\cbp-1313-bgm.rep
U	1313-BGM-0008-T08-B	10	5.73E+01			5.73E+00	7.7E-01	1.7E-02	5.0E-02					VU ICP-MS	12/17/09 1:37 PM	Z:\ReportOutput\cbp-1313-bgm.rep
U	1313-BGM-0009-T09-B	10	1.49E+02			1.49E+01	3.1E-01	1.7E-02	5.0E-02					VU ICP-MS	12/17/09 1:42 PM	Z:\ReportOutput\cbp-1313-bgm.rep

V	Sample	Dilution	Sample Conc. µg/L	Qualifier	Internal Review	ICP-MS Conc. µg/L	RSD %	MDL µg/L	ML µg/L	Spike Sol'n Conc. µg/L	Spike Sol'n Volume µL	Spike Conc. µg/L	Spike Recovery %	Instrument	Date/Time	Filename
V	1313-BGM-0001-T01-A	1	8.05E+01			8.05E+01	1.3E+00	1.3E+00	4.1E+00				---	VU ICP-OES	12/10/09 11:18 AM	C:\...\ICP-OES cbp-1313-bgm.txt
V	1313-BGM-0002-T02-A	1	2.15E+01			2.15E+01	2.2E+00	1.3E+00	4.1E+00				---	VU ICP-OES	12/10/09 11:17 AM	C:\...\ICP-OES cbp-1313-bgm.txt
V	1313-BGM-0003-T03-A	1	1.20E+02			1.20E+02	2.6E-01	1.3E+00	4.1E+00	10	100	1.06E+03	94%	VU ICP-OES	12/10/09 11:15 AM	C:\...\ICP-OES cbp-1313-bgm.txt
V	1313-BGM-0004-T04-A	1	2.34E+02			2.34E+02	3.2E-01	1.3E+00	4.1E+00				---	VU ICP-OES	12/10/09 11:13 AM	C:\...\ICP-OES cbp-1313-bgm.txt
V	1313-BGM-0005-T05-A	1	2.24E+02			2.24E+02	3.0E-01	1.3E+00	4.1E+00				---	VU ICP-OES	12/10/09 11:12 AM	C:\...\ICP-OES cbp-1313-bgm.txt
V	1313-BGM-0006-T06-A	1	1.94E+02			1.94E+02	5.5E-01	1.3E+00	4.1E+00	10	100	1.13E+03	93%	VU ICP-OES	12/10/09 11:10 AM	C:\...\ICP-OES cbp-1313-bgm.txt
V	1313-BGM-0007-T07-A	1	1.52E+02			1.52E+02	1.3E+00	1.3E+00	4.1E+00				---	VU ICP-OES	12/10/09 11:08 AM	C:\...\ICP-OES cbp-1313-bgm.txt
V	1313-BGM-0008-T08-A	1	3.45E+02			3.45E+02	2.5E-01	1.3E+00	4.1E+00				---	VU ICP-OES	12/10/09 11:07 AM	C:\...\ICP-OES cbp-1313-bgm.txt
V	1313-BGM-0009-T09-A	1	2.04E+03			2.04E+03	5.7E-01	1.3E+00	4.1E+00				---	VU ICP-OES	12/10/09 11:05 AM	C:\...\ICP-OES cbp-1313-bgm.txt
V	1313-BGM-0001-T01-B	1	7.46E+01			7.46E+01	1.5E+00	1.3E+00	4.1E+00				---	VU ICP-OES	12/10/09 11:45 AM	C:\...\ICP-OES cbp-1313-bgm.txt
V	1313-BGM-0002-T02-B	1	2.17E+01			2.17E+01	5.4E+00	1.3E+00	4.1E+00				---	VU ICP-OES	12/10/09 11:43 AM	C:\...\ICP-OES cbp-1313-bgm.txt
V	1313-BGM-0003-T03-B	1	1.21E+02			1.21E+02	8.4E-01	1.3E+00	4.1E+00				---	VU ICP-OES	12/10/09 11:41 AM	C:\...\ICP-OES cbp-1313-bgm.txt
V	1313-BGM-0004-T04-B	1	2.24E+02			2.24E+02	4.0E-01	1.3E+00	4.1E+00					VU ICP-OES	12/10/09 11:40 AM	C:\...\ICP-OES cbp-1313-bgm.txt
V	1313-BGM-0005-T05-B	1	2.22E+02			2.22E+02	9.5E-01	1.3E+00	4.1E+00					VU ICP-OES	12/10/09 11:38 AM	C:\...\ICP-OES cbp-1313-bgm.txt
V	1313-BGM-0006-T06-B	1	1.84E+02			1.84E+02	5.8E-01	1.3E+00	4.1E+00					VU ICP-OES	12/10/09 11:36 AM	C:\...\ICP-OES cbp-1313-bgm.txt
V	1313-BGM-0007-T07-B	1	1.68E+02			1.68E+02	8.1E-01	1.3E+00	4.1E+00					VU ICP-OES	12/10/09 11:35 AM	C:\...\ICP-OES cbp-1313-bgm.txt
V	1313-BGM-0008-T08-B	1	2.49E+02			2.49E+02	9.3E-01	1.3E+00	4.1E+00					VU ICP-OES	12/10/09 11:33 AM	C:\...\ICP-OES cbp-1313-bgm.txt
V	1313-BGM-0009-T09-B	1	2.06E+03			2.06E+03	6.6E-01	1.3E+00	4.1E+00					VU ICP-OES	12/10/09 11:31 AM	C:\...\ICP-OES cbp-1313-bgm.txt

Zn	Sample	Dilution	Sample Conc. µg/L	Qualifier	Internal Review	ICP-MS Conc. µg/L	RSD %	MDL µg/L	ML µg/L	Spike Sol'n Conc. µg/L	Spike Sol'n Volume µL	Spike Conc. µg/L	Spike Recovery %	Instrument	Date/Time	Filename
Zn	1313-BGM-0001-T01-A	1	1.25E+00	U		1.25E+00	2.3E+01	2.5E+00	8.0E+00				---	VU ICP-OES	12/10/09 11:18 AM	C:\...\ICP-OES cbp-1313-bgm.txt
Zn	1313-BGM-0002-T02-A	1	1.25E+00	U		1.25E+00	2.8E+01	2.5E+00	8.0E+00				---	VU ICP-OES	12/10/09 11:17 AM	C:\...\ICP-OES cbp-1313-bgm.txt
Zn	1313-BGM-0003-T03-A	1	1.25E+00	U		1.25E+00	1.2E+01	2.5E+00	8.0E+00	10	100	1.01E+03	101%	VU ICP-OES	12/10/09 11:15 AM	C:\...\ICP-OES cbp-1313-bgm.txt
Zn	1313-BGM-0004-T04-A	1	1.25E+00	U		1.25E+00	3.2E+01	2.5E+00	8.0E+00				---	VU ICP-OES	12/10/09 11:13 AM	C:\...\ICP-OES cbp-1313-bgm.txt
Zn	1313-BGM-0005-T05-A	1	1.25E+00	U		1.25E+00	2.1E+01	2.5E+00	8.0E+00				---	VU ICP-OES	12/10/09 11:12 AM	C:\...\ICP-OES cbp-1313-bgm.txt
Zn	1313-BGM-0006-T06-A	1	1.25E+00	U		1.25E+00	2.7E+01	2.5E+00	8.0E+00	10	100	1.00E+03	100%	VU ICP-OES	12/10/09 11:10 AM	C:\...\ICP-OES cbp-1313-bgm.txt
Zn	1313-BGM-0007-T07-A	1	2.09E+02			2.09E+02	2.1E-01	2.5E+00	8.0E+00				---	VU ICP-OES	12/10/09 11:08 AM	C:\...\ICP-OES cbp-1313-bgm.txt
Zn	1313-BGM-0008-T08-A	1	8.02E+02			8.02E+02	6.4E-01	2.5E+00	8.0E+00				---	VU ICP-OES	12/10/09 11:07 AM	C:\...\ICP-OES cbp-1313-bgm.txt
Zn	1313-BGM-0009-T09-A	1	1.27E+03			1.27E+03	1.4E+00	2.5E+00	8.0E+00				---	VU ICP-OES	12/10/09 11:05 AM	C:\...\ICP-OES cbp-1313-bgm.txt
Zn	1313-BGM-0001-T01-B	1	5.64E+00	E		5.64E+00	4.2E+00	2.5E+00	8.0E+00				---	VU ICP-OES	12/10/09 11:45 AM	C:\...\ICP-OES cbp-1313-bgm.txt
Zn	1313-BGM-0002-T02-B	1	1.25E+00	U		1.25E+00	1.2E+01	2.5E+00	8.0E+00				---	VU ICP-OES	12/10/09 11:43 AM	C:\...\ICP-OES cbp-1313-bgm.txt
Zn	1313-BGM-0003-T03-B	1	1.25E+00	U		1.25E+00	2.4E+01	2.5E+00	8.0E+00				---	VU ICP-OES	12/10/09 11:41 AM	C:\...\ICP-OES cbp-1313-bgm.txt
Zn	1313-BGM-0004-T04-B	1	1.25E+00	U		1.25E+00	1.6E+01	2.5E+00	8.0E+00					VU ICP-OES	12/10/09 11:40 AM	C:\...\ICP-OES cbp-1313-bgm.txt
Zn	1313-BGM-0005-T05-B	1	1.25E+00	U		1.25E+00	8.8E+00	2.5E+00	8.0E+00					VU ICP-OES	12/10/09 11:38 AM	C:\...\ICP-OES cbp-1313-bgm.txt
Zn	1313-BGM-0006-T06-B	1	1.25E+00	U		1.25E+00	3.3E+01	2.5E+00	8.0E+00					VU ICP-OES	12/10/09 11:36 AM	C:\...\ICP-OES cbp-1313-bgm.txt
Zn	1313-BGM-0007-T07-B	1	1.40E+02			1.40E+02	6.2E-01	2.5E+00	8.0E+00					VU ICP-OES	12/10/09 11:35 AM	C:\...\ICP-OES cbp-1313-bgm.txt
Zn	1313-BGM-0008-T08-B	1	7.74E+02			7.74E+02	7.0E-01	2.5E+00	8.0E+00					VU ICP-OES	12/10/09 11:33 AM	C:\...\ICP-OES cbp-1313-bgm.txt
Zn	1313-BGM-0009-T09-B	1	1.31E+03			1.31E+03	8.0E-01	2.5E+00	8.0E+00					VU ICP-OES	12/10/09 11:31 AM	C:\...\ICP-OES cbp-1313-bgm.txt

6.6.2.2 Method 1314 QAQC Results for BGM

QA-QC Spreadsheet 1314:

Al	Sample	Dilution	Sample Conc. µg/L	Qualifier	Internal Review	ICP-MS Conc. µg/L	RSD %	MDL µg/L	ML µg/L	Spike Sol'n Conc. µg/L	Spike Sol'n Volume µL	Spike Conc. µg/L	Spike Recovery %	Instrument	Date/Time	Filename
Al	1314-BGM-0001-T01-A	1	8.22E+03			8.22E+03	3.4E-01	1.0E+00	3.2E+00				---	VU ICP-OES	1/18/10 2:09 PM	C:\...\ICP-OES cbp-1314-bgm.txt
Al	1314-BGM-0002-T02-A	1	6.63E+03			6.63E+03	4.1E-01	1.0E+00	3.2E+00				---	VU ICP-OES	1/18/10 2:08 PM	C:\...\ICP-OES cbp-1314-bgm.txt
Al	1314-BGM-0003-T03-A	1	5.13E+03			5.13E+03	2.5E-01	1.0E+00	3.2E+00	10	20	5.30E+03	87%	VU ICP-OES	1/18/10 2:06 PM	C:\...\ICP-OES cbp-1314-bgm.txt
Al	1314-BGM-0004-T04-A	1	4.00E+03			4.00E+03	1.5E-01	1.0E+00	3.2E+00				---	VU ICP-OES	1/18/10 2:04 PM	C:\...\ICP-OES cbp-1314-bgm.txt
Al	1314-BGM-0005-T05-A	1	3.17E+03			3.17E+03	2.9E-01	1.0E+00	3.2E+00				---	VU ICP-OES	2/4/10 11:01 AM	C:\...\ICP-OES cbp-1314-bgm.txt
Al	1314-BGM-0006-T06-A	1	2.71E+03			2.71E+03	7.5E-01	1.0E+00	3.2E+00				---	VU ICP-OES	2/4/10 10:59 AM	C:\...\ICP-OES cbp-1314-bgm.txt
Al	1314-BGM-0007-T07-A	1	2.56E+03			2.56E+03	3.5E-01	1.0E+00	3.2E+00	10	20	2.74E+03	92%	VU ICP-OES	2/4/10 10:58 AM	C:\...\ICP-OES cbp-1314-bgm.txt
Al	1314-BGM-0008-T08-A	1	2.45E+03			2.45E+03	2.1E-01	1.0E+00	3.2E+00				---	VU ICP-OES	2/4/10 10:56 AM	C:\...\ICP-OES cbp-1314-bgm.txt
Al	1314-BGM-0009-T09-A	1	2.30E+03			2.30E+03	6.3E-01	1.0E+00	3.2E+00				---	VU ICP-OES	2/4/10 10:54 AM	C:\...\ICP-OES cbp-1314-bgm.txt
Al	1314-BGM-0001-T01-B	1	1.14E+04			1.14E+04	1.1E+00	1.0E+00	3.2E+00				---	VU ICP-OES	1/18/10 2:16 PM	C:\...\ICP-OES cbp-1314-bgm.txt
Al	1314-BGM-0002-T02-B	1	6.63E+03			6.63E+03	8.7E-01	1.0E+00	3.2E+00				---	VU ICP-OES	1/18/10 2:14 PM	C:\...\ICP-OES cbp-1314-bgm.txt
Al	1314-BGM-0003-T03-B	1	4.74E+03			4.74E+03	6.4E-01	1.0E+00	3.2E+00				---	VU ICP-OES	1/18/10 2:13 PM	C:\...\ICP-OES cbp-1314-bgm.txt
Al	1314-BGM-0004-T04-B	1	3.90E+03			3.90E+03	7.0E-01	1.0E+00	3.2E+00					VU ICP-OES	1/18/10 2:11 PM	C:\...\ICP-OES cbp-1314-bgm.txt
Al	1314-BGM-0005-T05-B	1	3.21E+03			3.21E+03	5.4E-01	1.0E+00	3.2E+00					VU ICP-OES	2/4/10 11:09 AM	C:\...\ICP-OES cbp-1314-bgm.txt
Al	1314-BGM-0006-T06-B	1	2.79E+03			2.79E+03	4.4E-01	1.0E+00	3.2E+00					VU ICP-OES	2/4/10 11:08 AM	C:\...\ICP-OES cbp-1314-bgm.txt
Al	1314-BGM-0007-T07-B	1	2.55E+03			2.55E+03	4.7E-01	1.0E+00	3.2E+00					VU ICP-OES	2/4/10 11:06 AM	C:\...\ICP-OES cbp-1314-bgm.txt
Al	1314-BGM-0008-T08-B	1	2.40E+03			2.40E+03	3.0E-01	1.0E+00	3.2E+00					VU ICP-OES	2/4/10 11:04 AM	C:\...\ICP-OES cbp-1314-bgm.txt
Al	1314-BGM-0009-T09-B	1	2.26E+03			2.26E+03	3.6E-01	1.0E+00	3.2E+00					VU ICP-OES	2/4/10 11:03 AM	C:\...\ICP-OES cbp-1314-bgm.txt

Sb	Sample	Dilution	Sample Conc. µg/L	Qualifier	Internal Review	ICP-MS Conc. µg/L	RSD %	MDL µg/L	ML µg/L	Spike Sol'n Conc. µg/L	Spike Sol'n Volume µL	Spike Conc. µg/L	Spike Recovery %	Instrument	Date/Time	Filename
Sb	1314-BGM-0001-T01-A	5	1.16E+00			2.32E-01	6.2E+00	2.5E-03	5.0E-03				---	VU ICP-MS	1/25/10 2:45 PM	Z:\ReportOutput\cbp-1314-bgm.rep
Sb	1314-BGM-0002-T02-A	5	8.47E-01			1.69E-01	4.8E+00	2.5E-03	5.0E-03				---	VU ICP-MS	1/25/10 2:39 PM	Z:\ReportOutput\cbp-1314-bgm.rep
Sb	1314-BGM-0003-T03-A	5	6.07E-01			1.21E-01	1.7E+00	2.5E-03	5.0E-03				---	VU ICP-MS	1/25/10 2:34 PM	Z:\ReportOutput\cbp-1314-bgm.rep
Sb	1314-BGM-0004-T04-A	5	5.03E-01			1.01E-01	2.7E+00	2.5E-03	5.0E-03	10	45	4.70E+02	104%	VU ICP-MS	1/25/10 2:28 PM	Z:\ReportOutput\cbp-1314-bgm.rep
Sb	1314-BGM-0005-T05-A	5	6.03E-01			1.21E-01	2.2E+00	2.5E-03	5.0E-03				---	VU ICP-MS	2/18/10 8:52 PM	Z:\ReportOutput\cbp-1314-bgm.rep
Sb	1314-BGM-0006-T06-A	5	5.23E-01			1.05E-01	5.6E+00	2.5E-03	5.0E-03	10	45	4.40E+02	98%	VU ICP-MS	2/18/10 8:46 PM	Z:\ReportOutput\cbp-1314-bgm.rep
Sb	1314-BGM-0007-T07-A	5	6.07E-01			1.21E-01	6.8E+00	2.5E-03	5.0E-03				---	VU ICP-MS	2/18/10 8:40 PM	Z:\ReportOutput\cbp-1314-bgm.rep
Sb	1314-BGM-0008-T08-A	5	5.13E-01			1.03E-01	4.4E+00	2.5E-03	5.0E-03				---	VU ICP-MS	2/18/10 8:35 PM	Z:\ReportOutput\cbp-1314-bgm.rep
Sb	1314-BGM-0009-T09-A	5	5.87E-01			1.17E-01	4.0E+00	2.5E-03	5.0E-03				---	VU ICP-MS	2/18/10 8:29 PM	Z:\ReportOutput\cbp-1314-bgm.rep
Sb	1314-BGM-0001-T01-B	5	2.94E+00			5.87E-01	8.0E+00	2.5E-03	5.0E-03				---	VU ICP-MS	1/25/10 3:19 PM	Z:\ReportOutput\cbp-1314-bgm.rep
Sb	1314-BGM-0002-T02-B	5	9.87E-01			1.97E-01	6.0E+00	2.5E-03	5.0E-03				---	VU ICP-MS	1/25/10 3:14 PM	Z:\ReportOutput\cbp-1314-bgm.rep
Sb	1314-BGM-0003-T03-B	5	7.13E-01			1.43E-01	9.9E+00	2.5E-03	5.0E-03				---	VU ICP-MS	1/25/10 3:08 PM	Z:\ReportOutput\cbp-1314-bgm.rep
Sb	1314-BGM-0004-T04-B	5	6.13E-01			1.23E-01	1.1E+01	2.5E-03	5.0E-03					VU ICP-MS	1/25/10 3:02 PM	Z:\ReportOutput\cbp-1314-bgm.rep
Sb	1314-BGM-0005-T05-B	5	6.13E-01			1.23E-01	5.3E+00	2.5E-03	5.0E-03					VU ICP-MS	2/18/10 9:21 PM	Z:\ReportOutput\cbp-1314-bgm.rep
Sb	1314-BGM-0006-T06-B	5	5.33E-01			1.07E-01	5.0E+00	2.5E-03	5.0E-03					VU ICP-MS	2/18/10 9:16 PM	Z:\ReportOutput\cbp-1314-bgm.rep
Sb	1314-BGM-0007-T07-B	5	6.10E-01			1.22E-01	5.4E+00	2.5E-03	5.0E-03					VU ICP-MS	2/18/10 9:10 PM	Z:\ReportOutput\cbp-1314-bgm.rep
Sb	1314-BGM-0008-T08-B	5	6.13E-01			1.23E-01	3.2E+00	2.5E-03	5.0E-03					VU ICP-MS	2/18/10 9:04 PM	Z:\ReportOutput\cbp-1314-bgm.rep
Sb	1314-BGM-0009-T09-B	5	5.93E-01			1.19E-01	6.6E+00	2.5E-03	5.0E-03					VU ICP-MS	2/18/10 8:58 PM	Z:\ReportOutput\cbp-1314-bgm.rep

As	Sample	Dilution	Sample Conc. µg/L	Qualifier	Internal Review	ICP-MS Conc. µg/L	RSD %	MDL µg/L	ML µg/L	Spike Sol'n Conc. µg/L	Spike Sol'n Volume µL	Spike Conc. µg/L	Spike Recovery %	Instrument	Date/Time	Filename
As	1314-BGM-0001-T01-A	5	1.46E+01			2.91E+00	1.6E+00	3.0E-03	1.0E-02				---	VU ICP-MS	1/25/10 2:45 PM	Z:\ReportOutput\cbp-1314-bgm.rep
As	1314-BGM-0002-T02-A	5	6.10E+00			1.22E+00	3.3E+00	3.0E-03	1.0E-02				---	VU ICP-MS	1/25/10 2:39 PM	Z:\ReportOutput\cbp-1314-bgm.rep
As	1314-BGM-0003-T03-A	5	1.30E+01			2.59E+00	2.4E+00	3.0E-03	1.0E-02				---	VU ICP-MS	1/25/10 2:34 PM	Z:\ReportOutput\cbp-1314-bgm.rep
As	1314-BGM-0004-T04-A	5	3.67E+00			7.33E-01	9.4E+00	3.0E-03	1.0E-02	10	45	4.30E+02	95%	VU ICP-MS	1/25/10 2:28 PM	Z:\ReportOutput\cbp-1314-bgm.rep
As	1314-BGM-0005-T05-A	5	3.67E-01			7.33E-02	1.5E+01	3.0E-03	1.0E-02				---	VU ICP-MS	2/18/10 8:52 PM	Z:\ReportOutput\cbp-1314-bgm.rep
As	1314-BGM-0006-T06-A	5	1.21E+00			2.43E-01	6.0E+00	3.0E-03	1.0E-02	10	45	4.40E+02	98%	VU ICP-MS	2/18/10 8:46 PM	Z:\ReportOutput\cbp-1314-bgm.rep
As	1314-BGM-0007-T07-A	5	3.83E-01			7.67E-02	1.3E+01	3.0E-03	1.0E-02				---	VU ICP-MS	2/18/10 8:40 PM	Z:\ReportOutput\cbp-1314-bgm.rep
As	1314-BGM-0008-T08-A	5	2.35E+00			4.71E-01	4.9E+00	3.0E-03	1.0E-02				---	VU ICP-MS	2/18/10 8:35 PM	Z:\ReportOutput\cbp-1314-bgm.rep
As	1314-BGM-0009-T09-A	5	7.03E-01			1.41E-01	7.4E+00	3.0E-03	1.0E-02				---	VU ICP-MS	2/18/10 8:29 PM	Z:\ReportOutput\cbp-1314-bgm.rep
As	1314-BGM-0001-T01-B	5	2.62E+02			5.23E+01	1.0E+00	3.0E-03	1.0E-02				---	VU ICP-MS	1/25/10 3:19 PM	Z:\ReportOutput\cbp-1314-bgm.rep
As	1314-BGM-0002-T02-B	5	3.80E+01			7.60E+00	1.7E+00	3.0E-03	1.0E-02				---	VU ICP-MS	1/25/10 3:14 PM	Z:\ReportOutput\cbp-1314-bgm.rep
As	1314-BGM-0003-T03-B	5	5.77E+00			1.15E+00	1.7E+00	3.0E-03	1.0E-02				---	VU ICP-MS	1/25/10 3:08 PM	Z:\ReportOutput\cbp-1314-bgm.rep
As	1314-BGM-0004-T04-B	5	3.87E+00			7.73E-01	3.0E+00	3.0E-03	1.0E-02					VU ICP-MS	1/25/10 3:02 PM	Z:\ReportOutput\cbp-1314-bgm.rep
As	1314-BGM-0005-T05-B	5	7.33E-01			1.47E-01	5.1E+00	3.0E-03	1.0E-02					VU ICP-MS	2/18/10 9:21 PM	Z:\ReportOutput\cbp-1314-bgm.rep
As	1314-BGM-0006-T06-B	5	9.50E-01			1.90E-01	6.2E+00	3.0E-03	1.0E-02					VU ICP-MS	2/18/10 9:16 PM	Z:\ReportOutput\cbp-1314-bgm.rep
As	1314-BGM-0007-T07-B	5	4.77E-01			9.53E-02	2.2E+01	3.0E-03	1.0E-02					VU ICP-MS	2/18/10 9:10 PM	Z:\ReportOutput\cbp-1314-bgm.rep
As	1314-BGM-0008-T08-B	5	6.60E-01			1.32E-01	7.7E+00	3.0E-03	1.0E-02					VU ICP-MS	2/18/10 9:04 PM	Z:\ReportOutput\cbp-1314-bgm.rep
As	1314-BGM-0009-T09-B	5	5.47E-01			1.09E-01	2.6E+00	3.0E-03	1.0E-02					VU ICP-MS	2/18/10 8:58 PM	Z:\ReportOutput\cbp-1314-bgm.rep

B	Sample	Dilution	Sample Conc. µg/L	Qualifier	Internal Review	ICP-MS Conc. µg/L	RSD %	MDL µg/L	ML µg/L	Spike Sol'n Conc. µg/L	Spike Sol'n Volume µL	Spike Conc. µg/L	Spike Recovery %	Instrument	Date/Time	Filename
B	1314-BGM-0001-T01-A	1	2.23E+02			2.23E+02	4.7E-01	1.0E+00	3.2E+00				---	VU ICP-OES	1/18/10 2:09 PM	C:\...\ICP-OES cbp-1314-bgm.txt
B	1314-BGM-0002-T02-A	1	1.65E+02			1.65E+02	3.7E-01	1.0E+00	3.2E+00				---	VU ICP-OES	1/18/10 2:08 PM	C:\...\ICP-OES cbp-1314-bgm.txt
B	1314-BGM-0003-T03-A	1	1.37E+02			1.37E+02	2.9E-01	1.0E+00	3.2E+00	10	20	3.26E+02	94%	VU ICP-OES	1/18/10 2:06 PM	C:\...\ICP-OES cbp-1314-bgm.txt
B	1314-BGM-0004-T04-A	1	1.21E+02			1.21E+02	3.3E-01	1.0E+00	3.2E+00				---	VU ICP-OES	1/18/10 2:04 PM	C:\...\ICP-OES cbp-1314-bgm.txt
B	1314-BGM-0005-T05-A	1	1.14E+02			1.14E+02	8.4E-01	1.0E+00	3.2E+00				---	VU ICP-OES	2/4/10 11:01 AM	C:\...\ICP-OES cbp-1314-bgm.txt
B	1314-BGM-0006-T06-A	1	1.10E+02			1.10E+02	8.5E-01	1.0E+00	3.2E+00				---	VU ICP-OES	2/4/10 10:59 AM	C:\...\ICP-OES cbp-1314-bgm.txt
B	1314-BGM-0007-T07-A	1	1.07E+02			1.07E+02	1.1E+00	1.0E+00	3.2E+00	10	20	3.05E+02	99%	VU ICP-OES	2/4/10 10:58 AM	C:\...\ICP-OES cbp-1314-bgm.txt
B	1314-BGM-0008-T08-A	1	1.05E+02			1.05E+02	1.2E+00	1.0E+00	3.2E+00				---	VU ICP-OES	2/4/10 10:56 AM	C:\...\ICP-OES cbp-1314-bgm.txt
B	1314-BGM-0009-T09-A	1	1.01E+02			1.01E+02	1.1E+00	1.0E+00	3.2E+00				---	VU ICP-OES	2/4/10 10:54 AM	C:\...\ICP-OES cbp-1314-bgm.txt
B	1314-BGM-0001-T01-B	1	2.26E+02			2.26E+02	1.4E+00	1.0E+00	3.2E+00				---	VU ICP-OES	1/18/10 2:16 PM	C:\...\ICP-OES cbp-1314-bgm.txt
B	1314-BGM-0002-T02-B	1	1.53E+02			1.53E+02	2.2E+00	1.0E+00	3.2E+00				---	VU ICP-OES	1/18/10 2:14 PM	C:\...\ICP-OES cbp-1314-bgm.txt
B	1314-BGM-0003-T03-B	1	1.20E+02			1.20E+02	8.3E-01	1.0E+00	3.2E+00				---	VU ICP-OES	1/18/10 2:13 PM	C:\...\ICP-OES cbp-1314-bgm.txt
B	1314-BGM-0004-T04-B	1	1.09E+02			1.09E+02	8.0E-01	1.0E+00	3.2E+00					VU ICP-OES	1/18/10 2:11 PM	C:\...\ICP-OES cbp-1314-bgm.txt
B	1314-BGM-0005-T05-B	1	1.05E+02			1.05E+02	1.4E+00	1.0E+00	3.2E+00					VU ICP-OES	2/4/10 11:09 AM	C:\...\ICP-OES cbp-1314-bgm.txt
B	1314-BGM-0006-T06-B	1	1.04E+02			1.04E+02	9.3E-01	1.0E+00	3.2E+00					VU ICP-OES	2/4/10 11:08 AM	C:\...\ICP-OES cbp-1314-bgm.txt
B	1314-BGM-0007-T07-B	1	1.03E+02			1.03E+02	1.1E+00	1.0E+00	3.2E+00					VU ICP-OES	2/4/10 11:06 AM	C:\...\ICP-OES cbp-1314-bgm.txt
B	1314-BGM-0008-T08-B	1	1.01E+02			1.01E+02	9.9E-01	1.0E+00	3.2E+00					VU ICP-OES	2/4/10 11:04 AM	C:\...\ICP-OES cbp-1314-bgm.txt
B	1314-BGM-0009-T09-B	1	9.68E+01			9.68E+01	3.3E-01	1.0E+00	3.2E+00					VU ICP-OES	2/4/10 11:03 AM	C:\...\ICP-OES cbp-1314-bgm.txt

Ba	Sample	Dilution	Sample Conc. µg/L	Qualifier	Internal Review	ICP-MS Conc. µg/L	RSD %	MDL µg/L	ML µg/L	Spike Sol'n Conc. µg/L	Spike Sol'n Volume µL	Spike Conc. µg/L	Spike Recovery %	Instrument	Date/Time	Filename
Ba	1314-BGM-0001-T01-A	1	1.14E+02			1.14E+02	1.6E-01	1.0E+00	3.2E+00				---	VU ICP-OES	1/18/10 2:09 PM	C:\...\ICP-OES cbp-1314-bgm.txt
Ba	1314-BGM-0002-T02-A	1	1.45E+02			1.45E+02	1.9E-01	1.0E+00	3.2E+00				---	VU ICP-OES	1/18/10 2:08 PM	C:\...\ICP-OES cbp-1314-bgm.txt
Ba	1314-BGM-0003-T03-A	1	1.83E+02			1.83E+02	3.4E-01	1.0E+00	3.2E+00	10	20	3.77E+02	97%	VU ICP-OES	1/18/10 2:06 PM	C:\...\ICP-OES cbp-1314-bgm.txt
Ba	1314-BGM-0004-T04-A	1	2.05E+02			2.05E+02	3.5E-01	1.0E+00	3.2E+00				---	VU ICP-OES	1/18/10 2:04 PM	C:\...\ICP-OES cbp-1314-bgm.txt
Ba	1314-BGM-0005-T05-A	1	2.21E+02			2.21E+02	4.7E-01	1.0E+00	3.2E+00				---	VU ICP-OES	2/4/10 11:01 AM	C:\...\ICP-OES cbp-1314-bgm.txt
Ba	1314-BGM-0006-T06-A	1	1.96E+02			1.96E+02	3.2E-01	1.0E+00	3.2E+00				---	VU ICP-OES	2/4/10 10:59 AM	C:\...\ICP-OES cbp-1314-bgm.txt
Ba	1314-BGM-0007-T07-A	1	1.83E+02			1.83E+02	9.3E-02	1.0E+00	3.2E+00	10	20	3.64E+02	90%	VU ICP-OES	2/4/10 10:58 AM	C:\...\ICP-OES cbp-1314-bgm.txt
Ba	1314-BGM-0008-T08-A	1	1.69E+02			1.69E+02	1.8E-01	1.0E+00	3.2E+00				---	VU ICP-OES	2/4/10 10:56 AM	C:\...\ICP-OES cbp-1314-bgm.txt
Ba	1314-BGM-0009-T09-A	1	1.53E+02			1.53E+02	5.7E-01	1.0E+00	3.2E+00				---	VU ICP-OES	2/4/10 10:54 AM	C:\...\ICP-OES cbp-1314-bgm.txt
Ba	1314-BGM-0001-T01-B	1	1.08E+02			1.08E+02	1.1E+00	1.0E+00	3.2E+00				---	VU ICP-OES	1/18/10 2:16 PM	C:\...\ICP-OES cbp-1314-bgm.txt
Ba	1314-BGM-0002-T02-B	1	1.51E+02			1.51E+02	8.0E-01	1.0E+00	3.2E+00				---	VU ICP-OES	1/18/10 2:14 PM	C:\...\ICP-OES cbp-1314-bgm.txt
Ba	1314-BGM-0003-T03-B	1	1.86E+02			1.86E+02	4.9E-01	1.0E+00	3.2E+00				---	VU ICP-OES	1/18/10 2:13 PM	C:\...\ICP-OES cbp-1314-bgm.txt
Ba	1314-BGM-0004-T04-B	1	2.05E+02			2.05E+02	7.0E-01	1.0E+00	3.2E+00					VU ICP-OES	1/18/10 2:11 PM	C:\...\ICP-OES cbp-1314-bgm.txt
Ba	1314-BGM-0005-T05-B	1	2.32E+02			2.32E+02	5.8E-01	1.0E+00	3.2E+00					VU ICP-OES	2/4/10 11:09 AM	C:\...\ICP-OES cbp-1314-bgm.txt
Ba	1314-BGM-0006-T06-B	1	1.99E+02			1.99E+02	3.4E-01	1.0E+00	3.2E+00					VU ICP-OES	2/4/10 11:08 AM	C:\...\ICP-OES cbp-1314-bgm.txt
Ba	1314-BGM-0007-T07-B	1	1.85E+02			1.85E+02	5.5E-01	1.0E+00	3.2E+00					VU ICP-OES	2/4/10 11:06 AM	C:\...\ICP-OES cbp-1314-bgm.txt
Ba	1314-BGM-0008-T08-B	1	1.66E+02			1.66E+02	6.2E-01	1.0E+00	3.2E+00					VU ICP-OES	2/4/10 11:04 AM	C:\...\ICP-OES cbp-1314-bgm.txt
Ba	1314-BGM-0009-T09-B	1	1.49E+02			1.49E+02	5.1E-01	1.0E+00	3.2E+00					VU ICP-OES	2/4/10 11:03 AM	C:\...\ICP-OES cbp-1314-bgm.txt

Be	Sample	Dilution	Sample Conc. µg/L	Qualifier	Internal Review	ICP-MS Conc. µg/L	RSD %	MDL µg/L	ML µg/L	Spike Sol'n Conc. µg/L	Spike Sol'n Volume µL	Spike Conc. µg/L	Spike Recovery %	Instrument	Date/Time	Filename
Be	1314-BGM-0001-T01-A	5	9.25E-03	U		1.85E-03	8.2E+00	1.9E-02	6.0E-02				---	VU ICP-MS	1/25/10 2:45 PM	Z:\ReportOutput\cbp-1314-bgm.rep
Be	1314-BGM-0002-T02-A	5	9.25E-03	U		1.85E-03	6.0E+00	1.9E-02	6.0E-02				---	VU ICP-MS	1/25/10 2:39 PM	Z:\ReportOutput\cbp-1314-bgm.rep
Be	1314-BGM-0003-T03-A	5	9.25E-03	U		1.85E-03	1.8E+01	1.9E-02	6.0E-02				---	VU ICP-MS	1/25/10 2:34 PM	Z:\ReportOutput\cbp-1314-bgm.rep
Be	1314-BGM-0004-T04-A	5	9.25E-03	U		1.85E-03	1.2E+00	1.9E-02	6.0E-02	10	45	4.40E+02	98%	VU ICP-MS	1/25/10 2:28 PM	Z:\ReportOutput\cbp-1314-bgm.rep
Be	1314-BGM-0005-T05-A	5	9.25E-03	U		1.85E-03	1.3E+01	1.9E-02	6.0E-02				---	VU ICP-MS	2/18/10 8:52 PM	Z:\ReportOutput\cbp-1314-bgm.rep
Be	1314-BGM-0006-T06-A	5	9.25E-03	U		1.85E-03	6.4E+01	1.9E-02	6.0E-02	10	45	3.90E+02	87%	VU ICP-MS	2/18/10 8:46 PM	Z:\ReportOutput\cbp-1314-bgm.rep
Be	1314-BGM-0007-T07-A	5	9.25E-03	U		1.85E-03	2.1E+01	1.9E-02	6.0E-02				---	VU ICP-MS	2/18/10 8:40 PM	Z:\ReportOutput\cbp-1314-bgm.rep
Be	1314-BGM-0008-T08-A	5	9.25E-03	U		1.85E-03	9.6E+01	1.9E-02	6.0E-02				---	VU ICP-MS	2/18/10 8:35 PM	Z:\ReportOutput\cbp-1314-bgm.rep
Be	1314-BGM-0009-T09-A	5	9.25E-03	U		1.85E-03	2.3E+01	1.9E-02	6.0E-02				---	VU ICP-MS	2/18/10 8:29 PM	Z:\ReportOutput\cbp-1314-bgm.rep
Be	1314-BGM-0001-T01-B	5	9.25E-03	U		1.85E-03	4.4E+02	1.9E-02	6.0E-02				---	VU ICP-MS	1/25/10 3:19 PM	Z:\ReportOutput\cbp-1314-bgm.rep
Be	1314-BGM-0002-T02-B	5	9.25E-03	U		1.85E-03	1.3E+02	1.9E-02	6.0E-02				---	VU ICP-MS	1/25/10 3:14 PM	Z:\ReportOutput\cbp-1314-bgm.rep
Be	1314-BGM-0003-T03-B	5	9.25E-03	U		1.85E-03	1.6E+02	1.9E-02	6.0E-02				---	VU ICP-MS	1/25/10 3:08 PM	Z:\ReportOutput\cbp-1314-bgm.rep
Be	1314-BGM-0004-T04-B	5	9.25E-03	U		1.85E-03	3.8E+02	1.9E-02	6.0E-02					VU ICP-MS	1/25/10 3:02 PM	Z:\ReportOutput\cbp-1314-bgm.rep
Be	1314-BGM-0005-T05-B	5	9.25E-03	U		1.85E-03	4.7E+01	1.9E-02	6.0E-02					VU ICP-MS	2/18/10 9:21 PM	Z:\ReportOutput\cbp-1314-bgm.rep
Be	1314-BGM-0006-T06-B	5	9.25E-03	U		1.85E-03	2.3E+01	1.9E-02	6.0E-02					VU ICP-MS	2/18/10 9:16 PM	Z:\ReportOutput\cbp-1314-bgm.rep
Be	1314-BGM-0007-T07-B	5	9.25E-03	U		1.85E-03	1.1E+02	1.9E-02	6.0E-02					VU ICP-MS	2/18/10 9:10 PM	Z:\ReportOutput\cbp-1314-bgm.rep
Be	1314-BGM-0008-T08-B	5	9.25E-03	U		1.85E-03	1.4E+02	1.9E-02	6.0E-02					VU ICP-MS	2/18/10 9:04 PM	Z:\ReportOutput\cbp-1314-bgm.rep
Be	1314-BGM-0009-T09-B	5	9.25E-03	U		1.85E-03	1.2E+02	1.9E-02	6.0E-02					VU ICP-MS	2/18/10 8:58 PM	Z:\ReportOutput\cbp-1314-bgm.rep

Cd	Sample	Dilution	Sample Conc. µg/L	Qualifier	Internal Review	ICP-MS Conc. µg/L	RSD %	MDL µg/L	ML µg/L	Spike Sol'n Conc. µg/L	Spike Sol'n Volume µL	Spike Conc. µg/L	Spike Recovery %	Instrument	Date/Time	Filename
Cd	1314-BGM-0001-T01-A	5	1.42E+00			2.85E-01	1.6E+00	3.0E-03	1.0E-02				---	VU ICP-MS	1/25/10 2:45 PM	Z:\ReportOutput\cbp-1314-bgm.rep
Cd	1314-BGM-0002-T02-A	5	2.46E-01			4.93E-02	3.5E+01	3.0E-03	1.0E-02				---	VU ICP-MS	1/25/10 2:39 PM	Z:\ReportOutput\cbp-1314-bgm.rep
Cd	1314-BGM-0003-T03-A	5	1.50E-03	U		3.00E-04	1.5E+01	3.0E-03	1.0E-02				---	VU ICP-MS	1/25/10 2:34 PM	Z:\ReportOutput\cbp-1314-bgm.rep
Cd	1314-BGM-0004-T04-A	5	1.50E-03	U		3.00E-04	7.2E+00	3.0E-03	1.0E-02	10	45	4.00E+02	89%	VU ICP-MS	1/25/10 2:28 PM	Z:\ReportOutput\cbp-1314-bgm.rep
Cd	1314-BGM-0005-T05-A	5	6.13E-02			1.23E-02	2.7E+01	3.0E-03	1.0E-02				---	VU ICP-MS	2/18/10 8:52 PM	Z:\ReportOutput\cbp-1314-bgm.rep
Cd	1314-BGM-0006-T06-A	5	4.57E-02	E		9.13E-03	8.4E+01	3.0E-03	1.0E-02	10	45	4.10E+02	91%	VU ICP-MS	2/18/10 8:46 PM	Z:\ReportOutput\cbp-1314-bgm.rep
Cd	1314-BGM-0007-T07-A	5	1.50E-03	U		3.00E-04	4.0E+02	3.0E-03	1.0E-02				---	VU ICP-MS	2/18/10 8:40 PM	Z:\ReportOutput\cbp-1314-bgm.rep
Cd	1314-BGM-0008-T08-A	5	1.75E-02	E		3.50E-03	2.0E+02	3.0E-03	1.0E-02				---	VU ICP-MS	2/18/10 8:35 PM	Z:\ReportOutput\cbp-1314-bgm.rep
Cd	1314-BGM-0009-T09-A	5	1.50E-03	U		3.00E-04	1.3E+02	3.0E-03	1.0E-02				---	VU ICP-MS	2/18/10 8:29 PM	Z:\ReportOutput\cbp-1314-bgm.rep
Cd	1314-BGM-0001-T01-B	5	1.65E+00			3.30E-01	6.3E+00	3.0E-03	1.0E-02				---	VU ICP-MS	1/25/10 3:19 PM	Z:\ReportOutput\cbp-1314-bgm.rep
Cd	1314-BGM-0002-T02-B	5	1.67E-01			3.33E-02	1.0E+00	3.0E-03	1.0E-02				---	VU ICP-MS	1/25/10 3:14 PM	Z:\ReportOutput\cbp-1314-bgm.rep
Cd	1314-BGM-0003-T03-B	5	1.50E-03	U		3.00E-04	6.4E+00	3.0E-03	1.0E-02				---	VU ICP-MS	1/25/10 3:08 PM	Z:\ReportOutput\cbp-1314-bgm.rep
Cd	1314-BGM-0004-T04-B	5	1.50E-03	U		3.00E-04	1.2E+01	3.0E-03	1.0E-02					VU ICP-MS	1/25/10 3:02 PM	Z:\ReportOutput\cbp-1314-bgm.rep
Cd	1314-BGM-0005-T05-B	5	1.04E-01			2.08E-02	3.3E+01	3.0E-03	1.0E-02					VU ICP-MS	2/18/10 9:21 PM	Z:\ReportOutput\cbp-1314-bgm.rep
Cd	1314-BGM-0006-T06-B	5	4.33E-02	E		8.67E-03	7.9E+01	3.0E-03	1.0E-02					VU ICP-MS	2/18/10 9:16 PM	Z:\ReportOutput\cbp-1314-bgm.rep
Cd	1314-BGM-0007-T07-B	5	1.50E-03	U		3.00E-04	3.8E+02	3.0E-03	1.0E-02					VU ICP-MS	2/18/10 9:10 PM	Z:\ReportOutput\cbp-1314-bgm.rep
Cd	1314-BGM-0008-T08-B	5	1.87E-02	E		3.74E-03	1.1E+02	3.0E-03	1.0E-02					VU ICP-MS	2/18/10 9:04 PM	Z:\ReportOutput\cbp-1314-bgm.rep
Cd	1314-BGM-0009-T09-B	5	1.50E-03	U		3.00E-04	1.5E+02	3.0E-03	1.0E-02					VU ICP-MS	2/18/10 8:58 PM	Z:\ReportOutput\cbp-1314-bgm.rep

Ca	Sample	Dilution	Sample Conc. µg/L	Qualifier	Internal Review	ICP-MS Conc. µg/L	RSD %	MDL µg/L	ML µg/L	Spike Sol'n Conc. µg/L	Spike Sol'n Volume µL	Spike Conc. µg/L	Spike Recovery %	Instrument	Date/Time	Filename
Ca	1314-BGM-0001-T01-A	1	4.30E+04			4.30E+04	2.0E-01	3.5E+00	1.1E+01				---	VU ICP-OES	1/18/10 2:09 PM	C:\...\ICP-OES cbp-1314-bgm.txt
Ca	1314-BGM-0002-T02-A	1	6.51E+04			6.51E+04	1.7E-01	3.5E+00	1.1E+01				---	VU ICP-OES	1/18/10 2:08 PM	C:\...\ICP-OES cbp-1314-bgm.txt
Ca	1314-BGM-0003-T03-A	1	9.92E+04			9.92E+04	3.5E-01	3.5E+00	1.1E+01	10	500	1.04E+05	96%	VU ICP-OES	1/18/10 2:06 PM	C:\...\ICP-OES cbp-1314-bgm.txt
Ca	1314-BGM-0004-T04-A	1	1.26E+05			1.26E+05	2.1E-01	3.5E+00	1.1E+01				---	VU ICP-OES	1/18/10 2:04 PM	C:\...\ICP-OES cbp-1314-bgm.txt
Ca	1314-BGM-0005-T05-A	1	1.37E+05			1.37E+05	1.2E-01	3.5E+00	1.1E+01				---	VU ICP-OES	2/4/10 11:01 AM	C:\...\ICP-OES cbp-1314-bgm.txt
Ca	1314-BGM-0006-T06-A	1	1.67E+05			1.67E+05	3.4E-01	3.5E+00	1.1E+01				---	VU ICP-OES	2/4/10 10:59 AM	C:\...\ICP-OES cbp-1314-bgm.txt
Ca	1314-BGM-0007-T07-A	1	1.65E+05			1.65E+05	7.8E-01	3.5E+00	1.1E+01	10	500	1.69E+05	89%	VU ICP-OES	2/4/10 10:58 AM	C:\...\ICP-OES cbp-1314-bgm.txt
Ca	1314-BGM-0008-T08-A	1	1.60E+05			1.60E+05	2.4E-01	3.5E+00	1.1E+01				---	VU ICP-OES	2/4/10 10:56 AM	C:\...\ICP-OES cbp-1314-bgm.txt
Ca	1314-BGM-0009-T09-A	1	1.51E+05			1.51E+05	5.3E-01	3.5E+00	1.1E+01				---	VU ICP-OES	2/4/10 10:54 AM	C:\...\ICP-OES cbp-1314-bgm.txt
Ca	1314-BGM-0001-T01-B	1	4.24E+04			4.24E+04	1.1E+00	6.0E+00	1.9E+01				---	VU ICP-OES	1/18/10 2:16 PM	C:\...\ICP-OES cbp-1314-bgm.txt
Ca	1314-BGM-0002-T02-B	1	7.39E+04			7.39E+04	1.8E+00	6.0E+00	1.9E+01				---	VU ICP-OES	1/18/10 2:14 PM	C:\...\ICP-OES cbp-1314-bgm.txt
Ca	1314-BGM-0003-T03-B	1	1.08E+05			1.08E+05	8.0E-01	6.0E+00	1.9E+01				---	VU ICP-OES	1/18/10 2:13 PM	C:\...\ICP-OES cbp-1314-bgm.txt
Ca	1314-BGM-0004-T04-B	1	1.30E+05			1.30E+05	7.9E-01	6.0E+00	1.9E+01					VU ICP-OES	1/18/10 2:11 PM	C:\...\ICP-OES cbp-1314-bgm.txt
Ca	1314-BGM-0005-T05-B	1	1.41E+05			1.41E+05	5.1E-01	6.0E+00	1.9E+01					VU ICP-OES	2/4/10 11:09 AM	C:\...\ICP-OES cbp-1314-bgm.txt
Ca	1314-BGM-0006-T06-B	1	1.59E+05			1.59E+05	3.3E-01	6.0E+00	1.9E+01					VU ICP-OES	2/4/10 11:08 AM	C:\...\ICP-OES cbp-1314-bgm.txt
Ca	1314-BGM-0007-T07-B	1	1.63E+05			1.63E+05	5.0E-01	6.0E+00	1.9E+01					VU ICP-OES	2/4/10 11:06 AM	C:\...\ICP-OES cbp-1314-bgm.txt
Ca	1314-BGM-0008-T08-B	1	1.57E+05			1.57E+05	2.5E-01	6.0E+00	1.9E+01					VU ICP-OES	2/4/10 11:04 AM	C:\...\ICP-OES cbp-1314-bgm.txt
Ca	1314-BGM-0009-T09-B	1	1.46E+05			1.46E+05	6.5E-01	6.0E+00	1.9E+01					VU ICP-OES	2/4/10 11:03 AM	C:\...\ICP-OES cbp-1314-bgm.txt

Cs	Sample	Dilution	Sample Conc. µg/L	Qualifier	Internal Review	ICP-MS Conc. µg/L	RSD %	MDL µg/L	ML µg/L	Spike Sol'n Conc. µg/L	Spike Sol'n Volume µL	Spike Conc. µg/L	Spike Recovery %	Instrument	Date/Time	Filename
Cs	1314-BGM-0001-T01-A	5	2.40E+02			4.81E+01	1.3E+00	1.5E-02	4.5E-02				---	VU ICP-MS	1/25/10 2:45 PM	Z:\ReportOutput\cbp-1314-bgm.rep
Cs	1314-BGM-0002-T02-A	5	1.76E+02			3.53E+01	2.1E+00	1.5E-02	4.5E-02				---	VU ICP-MS	1/25/10 2:39 PM	Z:\ReportOutput\cbp-1314-bgm.rep
Cs	1314-BGM-0003-T03-A	5	1.15E+02			2.30E+01	2.3E+00	1.5E-02	4.5E-02				---	VU ICP-MS	1/25/10 2:34 PM	Z:\ReportOutput\cbp-1314-bgm.rep
Cs	1314-BGM-0004-T04-A	5	7.13E+01			1.43E+01	1.4E+00	1.5E-02	4.5E-02	10	45	4.70E+02	89%	VU ICP-MS	1/25/10 2:28 PM	Z:\ReportOutput\cbp-1314-bgm.rep
Cs	1314-BGM-0005-T05-A	5	5.20E+01			1.04E+01	1.4E+00	1.5E-02	4.5E-02				---	VU ICP-MS	2/18/10 8:52 PM	Z:\ReportOutput\cbp-1314-bgm.rep
Cs	1314-BGM-0006-T06-A	5	1.89E+01			3.77E+00	1.4E+00	1.5E-02	4.5E-02	10	45	4.20E+02	89%	VU ICP-MS	2/18/10 8:46 PM	Z:\ReportOutput\cbp-1314-bgm.rep
Cs	1314-BGM-0007-T07-A	5	9.70E+00			1.94E+00	1.1E+00	1.5E-02	4.5E-02				---	VU ICP-MS	2/18/10 8:40 PM	Z:\ReportOutput\cbp-1314-bgm.rep
Cs	1314-BGM-0008-T08-A	5	6.10E+00			1.22E+00	8.4E-01	1.5E-02	4.5E-02				---	VU ICP-MS	2/18/10 8:35 PM	Z:\ReportOutput\cbp-1314-bgm.rep
Cs	1314-BGM-0009-T09-A	5	4.37E+00			8.73E-01	2.1E+00	1.5E-02	4.5E-02				---	VU ICP-MS	2/18/10 8:29 PM	Z:\ReportOutput\cbp-1314-bgm.rep
Cs	1314-BGM-0001-T01-B	5	2.44E+02			4.87E+01	8.4E-01	1.5E-02	4.5E-02				---	VU ICP-MS	1/25/10 3:19 PM	Z:\ReportOutput\cbp-1314-bgm.rep
Cs	1314-BGM-0002-T02-B	5	1.65E+02			3.31E+01	8.3E-01	1.5E-02	4.5E-02				---	VU ICP-MS	1/25/10 3:14 PM	Z:\ReportOutput\cbp-1314-bgm.rep
Cs	1314-BGM-0003-T03-B	5	1.08E+02			2.16E+01	6.8E-01	1.5E-02	4.5E-02				---	VU ICP-MS	1/25/10 3:08 PM	Z:\ReportOutput\cbp-1314-bgm.rep
Cs	1314-BGM-0004-T04-B	5	7.33E+01			1.47E+01	7.2E-01	1.5E-02	4.5E-02					VU ICP-MS	1/25/10 3:02 PM	Z:\ReportOutput\cbp-1314-bgm.rep
Cs	1314-BGM-0005-T05-B	5	5.33E+01			1.07E+01	1.5E+00	1.5E-02	4.5E-02					VU ICP-MS	2/18/10 9:21 PM	Z:\ReportOutput\cbp-1314-bgm.rep
Cs	1314-BGM-0006-T06-B	5	2.61E+01			5.21E+00	5.7E-01	1.5E-02	4.5E-02					VU ICP-MS	2/18/10 9:16 PM	Z:\ReportOutput\cbp-1314-bgm.rep
Cs	1314-BGM-0007-T07-B	5	1.30E+01			2.59E+00	1.1E+00	1.5E-02	4.5E-02					VU ICP-MS	2/18/10 9:10 PM	Z:\ReportOutput\cbp-1314-bgm.rep
Cs	1314-BGM-0008-T08-B	5	7.07E+00			1.41E+00	5.3E-01	1.5E-02	4.5E-02					VU ICP-MS	2/18/10 9:04 PM	Z:\ReportOutput\cbp-1314-bgm.rep
Cs	1314-BGM-0009-T09-B	5	4.67E+00			9.33E-01	2.7E+00	1.5E-02	4.5E-02					VU ICP-MS	2/18/10 8:58 PM	Z:\ReportOutput\cbp-1314-bgm.rep

Cr	Sample	Dilution	Sample Conc. µg/L	Qualifier	Internal Review	ICP-MS Conc. µg/L	RSD %	MDL µg/L	ML µg/L	Spike Sol'n Conc. µg/L	Spike Sol'n Volume µL	Spike Conc. µg/L	Spike Recovery %	Instrument	Date/Time	Filename
Cr	1314-BGM-0001-T01-A	5	6.20E+00			1.24E+00	3.0E+00	1.4E-02	4.5E-02				---	VU ICP-MS	1/25/10 2:45 PM	Z:\ReportOutput\cbp-1314-bgm.rep
Cr	1314-BGM-0002-T02-A	5	2.99E+00			5.98E-01	9.2E+00	1.4E-02	4.5E-02				---	VU ICP-MS	1/25/10 2:39 PM	Z:\ReportOutput\cbp-1314-bgm.rep
Cr	1314-BGM-0003-T03-A	5	9.50E-01			1.90E-01	3.2E+00	1.4E-02	4.5E-02				---	VU ICP-MS	1/25/10 2:34 PM	Z:\ReportOutput\cbp-1314-bgm.rep
Cr	1314-BGM-0004-T04-A	5	3.18E-01			6.35E-02	5.3E+01	1.4E-02	4.5E-02	10	45	4.50E+02	100%	VU ICP-MS	1/25/10 2:28 PM	Z:\ReportOutput\cbp-1314-bgm.rep
Cr	1314-BGM-0005-T05-A	5	5.37E+00			1.07E+00	3.8E+00	1.4E-02	4.5E-02				---	VU ICP-MS	2/18/10 8:52 PM	Z:\ReportOutput\cbp-1314-bgm.rep
Cr	1314-BGM-0006-T06-A	5	4.83E+00			9.67E-01	4.3E+00	1.4E-02	4.5E-02	10	45	4.90E+02	108%	VU ICP-MS	2/18/10 8:46 PM	Z:\ReportOutput\cbp-1314-bgm.rep
Cr	1314-BGM-0007-T07-A	5	4.63E+00			9.27E-01	5.5E+00	1.4E-02	4.5E-02				---	VU ICP-MS	2/18/10 8:40 PM	Z:\ReportOutput\cbp-1314-bgm.rep
Cr	1314-BGM-0008-T08-A	5	2.22E-01	E		4.44E-02	5.6E+01	1.4E-02	4.5E-02				---	VU ICP-MS	2/18/10 8:35 PM	Z:\ReportOutput\cbp-1314-bgm.rep
Cr	1314-BGM-0009-T09-A	5	4.60E-01			9.20E-02	1.0E+01	1.4E-02	4.5E-02				---	VU ICP-MS	2/18/10 8:29 PM	Z:\ReportOutput\cbp-1314-bgm.rep
Cr	1314-BGM-0001-T01-B	5	7.23E+00			1.45E+00	2.3E+00	1.4E-02	4.5E-02				---	VU ICP-MS	1/25/10 3:19 PM	Z:\ReportOutput\cbp-1314-bgm.rep
Cr	1314-BGM-0002-T02-B	5	3.26E+00			6.52E-01	2.6E+00	1.4E-02	4.5E-02				---	VU ICP-MS	1/25/10 3:14 PM	Z:\ReportOutput\cbp-1314-bgm.rep
Cr	1314-BGM-0003-T03-B	5	1.73E+00			3.45E-01	5.4E+00	1.4E-02	4.5E-02				---	VU ICP-MS	1/25/10 3:08 PM	Z:\ReportOutput\cbp-1314-bgm.rep
Cr	1314-BGM-0004-T04-B	5	7.73E-01			1.55E-01	1.6E+01	1.4E-02	4.5E-02					VU ICP-MS	1/25/10 3:02 PM	Z:\ReportOutput\cbp-1314-bgm.rep
Cr	1314-BGM-0005-T05-B	5	5.07E+00			1.01E+00	4.7E+00	1.4E-02	4.5E-02					VU ICP-MS	2/18/10 9:21 PM	Z:\ReportOutput\cbp-1314-bgm.rep
Cr	1314-BGM-0006-T06-B	5	4.43E+00			8.87E-01	1.5E+00	1.4E-02	4.5E-02					VU ICP-MS	2/18/10 9:16 PM	Z:\ReportOutput\cbp-1314-bgm.rep
Cr	1314-BGM-0007-T07-B	5	4.23E+00			8.47E-01	3.0E+00	1.4E-02	4.5E-02					VU ICP-MS	2/18/10 9:10 PM	Z:\ReportOutput\cbp-1314-bgm.rep
Cr	1314-BGM-0008-T08-B	5	5.00E-01			1.00E-01	2.8E+01	1.4E-02	4.5E-02					VU ICP-MS	2/18/10 9:04 PM	Z:\ReportOutput\cbp-1314-bgm.rep
Cr	1314-BGM-0009-T09-B	5	8.23E-01			1.65E-01	2.0E+01	1.4E-02	4.5E-02					VU ICP-MS	2/18/10 8:58 PM	Z:\ReportOutput\cbp-1314-bgm.rep

Co	Sample	Dilution	Sample Conc. µg/L	Qualifier	Internal Review	ICP-MS Conc. µg/L	RSD %	MDL µg/L	ML µg/L	Spike Sol'n Conc. µg/L	Spike Sol'n Volume µL	Spike Conc. µg/L	Spike Recovery %	Instrument	Date/Time	Filename
Co	1314-BGM-0001-T01-A	5	2.41E+00			4.82E-01	2.8E+00	1.9E-02	6.0E-02				---	VU ICP-MS	1/25/10 2:45 PM	Z:\ReportOutput\cbp-1314-bgm.rep
Co	1314-BGM-0002-T02-A	5	1.16E+00			2.33E-01	4.4E+00	1.9E-02	6.0E-02				---	VU ICP-MS	1/25/10 2:39 PM	Z:\ReportOutput\cbp-1314-bgm.rep
Co	1314-BGM-0003-T03-A	5	6.00E-01			1.20E-01	6.6E+00	1.9E-02	6.0E-02				---	VU ICP-MS	1/25/10 2:34 PM	Z:\ReportOutput\cbp-1314-bgm.rep
Co	1314-BGM-0004-T04-A	5	3.87E-01			7.73E-02	3.8E+00	1.9E-02	6.0E-02	10	45	4.60E+02	102%	VU ICP-MS	1/25/10 2:28 PM	Z:\ReportOutput\cbp-1314-bgm.rep
Co	1314-BGM-0005-T05-A	5	3.93E-01			7.87E-02	7.3E+00	1.9E-02	6.0E-02				---	VU ICP-MS	2/18/10 8:52 PM	Z:\ReportOutput\cbp-1314-bgm.rep
Co	1314-BGM-0006-T06-A	5	2.64E-01	E		5.27E-02	3.1E+00	1.9E-02	6.0E-02	10	45	4.20E+02	93%	VU ICP-MS	2/18/10 8:46 PM	Z:\ReportOutput\cbp-1314-bgm.rep
Co	1314-BGM-0007-T07-A	5	1.56E-01	E		3.12E-02	1.5E+01	1.9E-02	6.0E-02				---	VU ICP-MS	2/18/10 8:40 PM	Z:\ReportOutput\cbp-1314-bgm.rep
Co	1314-BGM-0008-T08-A	5	9.50E-03	U		1.90E-03	1.5E+01	1.9E-02	6.0E-02				---	VU ICP-MS	2/18/10 8:35 PM	Z:\ReportOutput\cbp-1314-bgm.rep
Co	1314-BGM-0009-T09-A	5	9.50E-03	U		1.90E-03	8.4E+01	1.9E-02	6.0E-02				---	VU ICP-MS	2/18/10 8:29 PM	Z:\ReportOutput\cbp-1314-bgm.rep
Co	1314-BGM-0001-T01-B	5	2.70E+00			5.39E-01	2.3E+00	1.9E-02	6.0E-02				---	VU ICP-MS	1/25/10 3:19 PM	Z:\ReportOutput\cbp-1314-bgm.rep
Co	1314-BGM-0002-T02-B	5	1.16E+00			2.31E-01	6.1E+00	1.9E-02	6.0E-02				---	VU ICP-MS	1/25/10 3:14 PM	Z:\ReportOutput\cbp-1314-bgm.rep
Co	1314-BGM-0003-T03-B	5	7.40E-01			1.48E-01	3.9E+00	1.9E-02	6.0E-02				---	VU ICP-MS	1/25/10 3:08 PM	Z:\ReportOutput\cbp-1314-bgm.rep
Co	1314-BGM-0004-T04-B	5	4.93E-01			9.87E-02	1.5E+01	1.9E-02	6.0E-02					VU ICP-MS	1/25/10 3:02 PM	Z:\ReportOutput\cbp-1314-bgm.rep
Co	1314-BGM-0005-T05-B	5	3.60E-01			7.20E-02	3.8E+00	1.9E-02	6.0E-02					VU ICP-MS	2/18/10 9:21 PM	Z:\ReportOutput\cbp-1314-bgm.rep
Co	1314-BGM-0006-T06-B	5	2.27E-01	E		4.54E-02	4.7E+00	1.9E-02	6.0E-02					VU ICP-MS	2/18/10 9:16 PM	Z:\ReportOutput\cbp-1314-bgm.rep
Co	1314-BGM-0007-T07-B	5	1.16E-01	E		2.33E-02	8.3E+00	1.9E-02	6.0E-02					VU ICP-MS	2/18/10 9:10 PM	Z:\ReportOutput\cbp-1314-bgm.rep
Co	1314-BGM-0008-T08-B	5	9.50E-03	U		1.90E-03	1.2E+01	1.9E-02	6.0E-02					VU ICP-MS	2/18/10 9:04 PM	Z:\ReportOutput\cbp-1314-bgm.rep
Co	1314-BGM-0009-T09-B	5	9.50E-03	U		1.90E-03	8.7E+01	1.9E-02	6.0E-02					VU ICP-MS	2/18/10 8:58 PM	Z:\ReportOutput\cbp-1314-bgm.rep

Cu	Sample	Dilution	Sample Conc. µg/L	Qualifier	Internal Review	ICP-MS Conc. µg/L	RSD %	MDL µg/L	ML µg/L	Spike Sol'n Conc. µg/L	Spike Sol'n Volume µL	Spike Conc. µg/L	Spike Recovery %	Instrument	Date/Time	Filename
Cu	1314-BGM-0001-T01-A	5	5.00E+00			1.00E+00	3.5E+00	2.2E-02	6.9E-02				---	VU ICP-MS	1/25/10 2:45 PM	Z:\ReportOutput\cbp-1314-bgm.rep
Cu	1314-BGM-0002-T02-A	5	2.74E+00			5.47E-01	2.7E+00	2.2E-02	6.9E-02				---	VU ICP-MS	1/25/10 2:39 PM	Z:\ReportOutput\cbp-1314-bgm.rep
Cu	1314-BGM-0003-T03-A	5	6.57E-01			1.31E-01	5.4E+00	2.2E-02	6.9E-02				---	VU ICP-MS	1/25/10 2:34 PM	Z:\ReportOutput\cbp-1314-bgm.rep
Cu	1314-BGM-0004-T04-A	5	3.70E-01			7.40E-02	3.0E+01	2.2E-02	6.9E-02	10	45	4.60E+02	102%	VU ICP-MS	1/25/10 2:28 PM	Z:\ReportOutput\cbp-1314-bgm.rep
Cu	1314-BGM-0005-T05-A	5	5.50E-01			1.10E-01	1.1E+01	2.2E-02	6.9E-02				---	VU ICP-MS	2/18/10 8:52 PM	Z:\ReportOutput\cbp-1314-bgm.rep
Cu	1314-BGM-0006-T06-A	5	1.08E-02	U		2.15E-03	6.0E+00	2.2E-02	6.9E-02	10	45	4.20E+02	93%	VU ICP-MS	2/18/10 8:46 PM	Z:\ReportOutput\cbp-1314-bgm.rep
Cu	1314-BGM-0007-T07-A	5	1.08E-02	U		2.15E-03	5.1E+01	2.2E-02	6.9E-02				---	VU ICP-MS	2/18/10 8:40 PM	Z:\ReportOutput\cbp-1314-bgm.rep
Cu	1314-BGM-0008-T08-A	5	1.08E-02	U		2.15E-03	5.1E+00	2.2E-02	6.9E-02				---	VU ICP-MS	2/18/10 8:35 PM	Z:\ReportOutput\cbp-1314-bgm.rep
Cu	1314-BGM-0009-T09-A	5	1.08E-02	U		2.15E-03	5.6E+00	2.2E-02	6.9E-02				---	VU ICP-MS	2/18/10 8:29 PM	Z:\ReportOutput\cbp-1314-bgm.rep
Cu	1314-BGM-0001-T01-B	5	3.50E+00			7.00E-01	2.3E+00	2.2E-02	6.9E-02				---	VU ICP-MS	1/25/10 3:19 PM	Z:\ReportOutput\cbp-1314-bgm.rep
Cu	1314-BGM-0002-T02-B	5	3.40E+00			6.80E-01	2.7E+00	2.2E-02	6.9E-02				---	VU ICP-MS	1/25/10 3:14 PM	Z:\ReportOutput\cbp-1314-bgm.rep
Cu	1314-BGM-0003-T03-B	5	5.83E-01			1.17E-01	1.4E+01	2.2E-02	6.9E-02				---	VU ICP-MS	1/25/10 3:08 PM	Z:\ReportOutput\cbp-1314-bgm.rep
Cu	1314-BGM-0004-T04-B	5	4.47E-01			8.93E-02	6.2E+00	2.2E-02	6.9E-02					VU ICP-MS	1/25/10 3:02 PM	Z:\ReportOutput\cbp-1314-bgm.rep
Cu	1314-BGM-0005-T05-B	5	5.57E-01			1.11E-01	8.8E+00	2.2E-02	6.9E-02					VU ICP-MS	2/18/10 9:21 PM	Z:\ReportOutput\cbp-1314-bgm.rep
Cu	1314-BGM-0006-T06-B	5	1.08E-02	U		2.15E-03	5.7E+00	2.2E-02	6.9E-02					VU ICP-MS	2/18/10 9:16 PM	Z:\ReportOutput\cbp-1314-bgm.rep
Cu	1314-BGM-0007-T07-B	5	1.38E-01	E		2.76E-02	5.3E+01	2.2E-02	6.9E-02					VU ICP-MS	2/18/10 9:10 PM	Z:\ReportOutput\cbp-1314-bgm.rep
Cu	1314-BGM-0008-T08-B	5	1.08E-02	U		2.15E-03	8.0E+00	2.2E-02	6.9E-02					VU ICP-MS	2/18/10 9:04 PM	Z:\ReportOutput\cbp-1314-bgm.rep
Cu	1314-BGM-0009-T09-B	5	1.08E-02	U		2.15E-03	1.5E+00	2.2E-02	6.9E-02					VU ICP-MS	2/18/10 8:58 PM	Z:\ReportOutput\cbp-1314-bgm.rep

Fe	Sample	Dilution	Sample Conc. µg/L	Qualifier	Internal Review	ICP-MS Conc. µg/L	RSD %	MDL µg/L	ML µg/L	Spike Sol'n Conc. µg/L	Spike Sol'n Volume µL	Spike Conc. µg/L	Spike Recovery %	Instrument	Date/Time	Filename
Fe	1314-BGM-0001-T01-A	1	2.39E+02			2.39E+02	7.9E-01	2.9E+00	9.2E+00				---	VU ICP-OES	1/18/10 2:09 PM	C:\...\ICP-OES cbp-1314-bgm.txt
Fe	1314-BGM-0002-T02-A	1	6.54E+01			6.54E+01	1.0E+00	2.9E+00	9.2E+00				---	VU ICP-OES	1/18/10 2:08 PM	C:\...\ICP-OES cbp-1314-bgm.txt
Fe	1314-BGM-0003-T03-A	1	1.98E+01			1.98E+01	6.3E+00	2.9E+00	9.2E+00	10	20	2.03E+02	92%	VU ICP-OES	1/18/10 2:06 PM	C:\...\ICP-OES cbp-1314-bgm.txt
Fe	1314-BGM-0004-T04-A	1	4.90E+00	E		4.90E+00	1.3E+01	2.9E+00	9.2E+00				---	VU ICP-OES	1/18/10 2:04 PM	C:\...\ICP-OES cbp-1314-bgm.txt
Fe	1314-BGM-0005-T05-A	1	2.49E+01			2.49E+01	4.3E-01	2.9E+00	9.2E+00				---	VU ICP-OES	2/4/10 11:01 AM	C:\...\ICP-OES cbp-1314-bgm.txt
Fe	1314-BGM-0006-T06-A	1	2.48E+01			2.48E+01	1.9E+00	2.9E+00	9.2E+00				---	VU ICP-OES	2/4/10 10:59 AM	C:\...\ICP-OES cbp-1314-bgm.txt
Fe	1314-BGM-0007-T07-A	1	2.36E+01			2.36E+01	2.3E+00	2.9E+00	9.2E+00	10	20	2.17E+02	97%	VU ICP-OES	2/4/10 10:58 AM	C:\...\ICP-OES cbp-1314-bgm.txt
Fe	1314-BGM-0008-T08-A	1	4.36E+00	E		4.36E+00	3.7E+00	2.9E+00	9.2E+00				---	VU ICP-OES	2/4/10 10:56 AM	C:\...\ICP-OES cbp-1314-bgm.txt
Fe	1314-BGM-0009-T09-A	1	4.36E+00	E		4.36E+00	2.4E+00	2.9E+00	9.2E+00				---	VU ICP-OES	2/4/10 10:54 AM	C:\...\ICP-OES cbp-1314-bgm.txt
Fe	1314-BGM-0001-T01-B	1	3.07E+02			3.07E+02	8.4E-01	2.9E+00	9.2E+00				---	VU ICP-OES	1/18/10 2:16 PM	C:\...\ICP-OES cbp-1314-bgm.txt
Fe	1314-BGM-0002-T02-B	1	7.38E+01			7.38E+01	1.4E+00	2.9E+00	9.2E+00				---	VU ICP-OES	1/18/10 2:14 PM	C:\...\ICP-OES cbp-1314-bgm.txt
Fe	1314-BGM-0003-T03-B	1	2.71E+01			2.71E+01	2.2E+00	2.9E+00	9.2E+00				---	VU ICP-OES	1/18/10 2:13 PM	C:\...\ICP-OES cbp-1314-bgm.txt
Fe	1314-BGM-0004-T04-B	1	1.16E+01			1.16E+01	5.1E+00	2.9E+00	9.2E+00					VU ICP-OES	1/18/10 2:11 PM	C:\...\ICP-OES cbp-1314-bgm.txt
Fe	1314-BGM-0005-T05-B	1	2.69E+01			2.69E+01	7.1E-01	2.9E+00	9.2E+00					VU ICP-OES	2/4/10 11:09 AM	C:\...\ICP-OES cbp-1314-bgm.txt
Fe	1314-BGM-0006-T06-B	1	2.46E+01			2.46E+01	1.5E+00	2.9E+00	9.2E+00					VU ICP-OES	2/4/10 11:08 AM	C:\...\ICP-OES cbp-1314-bgm.txt
Fe	1314-BGM-0007-T07-B	1	2.33E+01			2.33E+01	1.5E+00	2.9E+00	9.2E+00					VU ICP-OES	2/4/10 11:06 AM	C:\...\ICP-OES cbp-1314-bgm.txt
Fe	1314-BGM-0008-T08-B	1	5.89E+00	E		5.89E+00	6.6E+00	2.9E+00	9.2E+00					VU ICP-OES	2/4/10 11:04 AM	C:\...\ICP-OES cbp-1314-bgm.txt
Fe	1314-BGM-0009-T09-B	1	6.01E+00	E		6.01E+00	2.2E+00	2.9E+00	9.2E+00					VU ICP-OES	2/4/10 11:03 AM	C:\...\ICP-OES cbp-1314-bgm.txt

Pb	Sample	Dilution	Sample Conc. µg/L	Qualifier	Internal Review	ICP-MS Conc. µg/L	RSD %	MDL µg/L	ML µg/L	Spike Sol'n Conc. µg/L	Spike Sol'n Volume µL	Spike Conc. µg/L	Spike Recovery %	Instrument	Date/Time	Filename
Pb	1314-BGM-0001-T01-A	5	1.69E-01			3.39E-02	1.0E+01	3.0E-03	1.0E-02				---	VU ICP-MS	1/25/10 2:45 PM	Z:\ReportOutput\cbp-1314-bgm.rep
Pb	1314-BGM-0002-T02-A	5	1.50E-03	U		3.00E-04	9.2E+01	3.0E-03	1.0E-02				---	VU ICP-MS	1/25/10 2:39 PM	Z:\ReportOutput\cbp-1314-bgm.rep
Pb	1314-BGM-0003-T03-A	5	1.63E-01			3.26E-02	2.7E+01	3.0E-03	1.0E-02				---	VU ICP-MS	1/25/10 2:34 PM	Z:\ReportOutput\cbp-1314-bgm.rep
Pb	1314-BGM-0004-T04-A	5	1.50E-03	U		3.00E-04	8.9E+01	3.0E-03	1.0E-02	10	45	4.70E+02	104%	VU ICP-MS	1/25/10 2:28 PM	Z:\ReportOutput\cbp-1314-bgm.rep
Pb	1314-BGM-0005-T05-A	5	1.50E-03	U		3.00E-04	2.6E+01	3.0E-03	1.0E-02				---	VU ICP-MS	2/18/10 8:52 PM	Z:\ReportOutput\cbp-1314-bgm.rep
Pb	1314-BGM-0006-T06-A	5	7.77E-01			1.55E-01	1.3E+01	3.0E-03	1.0E-02	10	45	4.60E+02	102%	VU ICP-MS	2/18/10 8:46 PM	Z:\ReportOutput\cbp-1314-bgm.rep
Pb	1314-BGM-0007-T07-A	5	1.50E-03	U		3.00E-04	7.5E+00	3.0E-03	1.0E-02				---	VU ICP-MS	2/18/10 8:40 PM	Z:\ReportOutput\cbp-1314-bgm.rep
Pb	1314-BGM-0008-T08-A	5	1.50E-03	U		3.00E-04	2.1E+02	3.0E-03	1.0E-02				---	VU ICP-MS	2/18/10 8:35 PM	Z:\ReportOutput\cbp-1314-bgm.rep
Pb	1314-BGM-0009-T09-A	5	2.42E-02	E		4.85E-03	8.0E+01	3.0E-03	1.0E-02				---	VU ICP-MS	2/18/10 8:29 PM	Z:\ReportOutput\cbp-1314-bgm.rep
Pb	1314-BGM-0001-T01-B	5	6.20E-02			1.24E-02	5.1E+01	3.0E-03	1.0E-02				---	VU ICP-MS	1/25/10 3:19 PM	Z:\ReportOutput\cbp-1314-bgm.rep
Pb	1314-BGM-0002-T02-B	5	1.50E-03	U		3.00E-04	3.5E+00	3.0E-03	1.0E-02				---	VU ICP-MS	1/25/10 3:14 PM	Z:\ReportOutput\cbp-1314-bgm.rep
Pb	1314-BGM-0003-T03-B	5	1.50E-03	U		3.00E-04	3.7E+01	3.0E-03	1.0E-02				---	VU ICP-MS	1/25/10 3:08 PM	Z:\ReportOutput\cbp-1314-bgm.rep
Pb	1314-BGM-0004-T04-B	5	1.50E-03	U		3.00E-04	2.8E+01	3.0E-03	1.0E-02					VU ICP-MS	1/25/10 3:02 PM	Z:\ReportOutput\cbp-1314-bgm.rep
Pb	1314-BGM-0005-T05-B	5	1.50E-03	U		3.00E-04	6.4E+00	3.0E-03	1.0E-02					VU ICP-MS	2/18/10 9:21 PM	Z:\ReportOutput\cbp-1314-bgm.rep
Pb	1314-BGM-0006-T06-B	5	5.57E-01			1.11E-01	2.4E+01	3.0E-03	1.0E-02					VU ICP-MS	2/18/10 9:16 PM	Z:\ReportOutput\cbp-1314-bgm.rep
Pb	1314-BGM-0007-T07-B	5	1.50E-03	U		3.00E-04	4.9E+00	3.0E-03	1.0E-02					VU ICP-MS	2/18/10 9:10 PM	Z:\ReportOutput\cbp-1314-bgm.rep
Pb	1314-BGM-0008-T08-B	5	1.50E-03	U		3.00E-04	7.2E+01	3.0E-03	1.0E-02					VU ICP-MS	2/18/10 9:04 PM	Z:\ReportOutput\cbp-1314-bgm.rep
Pb	1314-BGM-0009-T09-B	5	1.50E-03	U		3.00E-04	8.4E+01	3.0E-03	1.0E-02					VU ICP-MS	2/18/10 8:58 PM	Z:\ReportOutput\cbp-1314-bgm.rep

Li	Sample	Dilution	Sample Conc. µg/L	Qualifier	Internal Review	ICP-MS Conc. µg/L	RSD %	MDL µg/L	ML µg/L	Spike Sol'n Conc. µg/L	Spike Sol'n Volume µL	Spike Conc. µg/L	Spike Recovery %	Instrument	Date/Time	Filename
Li	1314-BGM-0001-T01-A	1	9.48E+03			9.48E+03	3.8E-01	6.0E+00	1.9E+01				---	VU ICP-OES	1/18/10 2:09 PM	C:\...\ICP-OES cbp-1314-bgm.txt
Li	1314-BGM-0002-T02-A	1	6.08E+03			6.08E+03	3.0E-01	6.0E+00	1.9E+01				---	VU ICP-OES	1/18/10 2:08 PM	C:\...\ICP-OES cbp-1314-bgm.txt
Li	1314-BGM-0003-T03-A	1	3.53E+03			3.53E+03	7.0E-01	6.0E+00	1.9E+01	10	20	3.71E+03	87%	VU ICP-OES	1/18/10 2:06 PM	C:\...\ICP-OES cbp-1314-bgm.txt
Li	1314-BGM-0004-T04-A	1	2.14E+03			2.14E+03	1.8E+00	6.0E+00	1.9E+01				---	VU ICP-OES	1/18/10 2:04 PM	C:\...\ICP-OES cbp-1314-bgm.txt
Li	1314-BGM-0005-T05-A	1	1.07E+03			1.07E+03	7.5E-01	6.0E+00	1.9E+01				---	VU ICP-OES	2/4/10 11:01 AM	C:\...\ICP-OES cbp-1314-bgm.txt
Li	1314-BGM-0006-T06-A	1	4.47E+02			4.47E+02	2.6E-01	6.0E+00	1.9E+01				---	VU ICP-OES	2/4/10 10:59 AM	C:\...\ICP-OES cbp-1314-bgm.txt
Li	1314-BGM-0007-T07-A	1	2.74E+02			2.74E+02	3.8E-01	6.0E+00	1.9E+01	10	20	4.73E+02	99%	VU ICP-OES	2/4/10 10:58 AM	C:\...\ICP-OES cbp-1314-bgm.txt
Li	1314-BGM-0008-T08-A	1	1.84E+02			1.84E+02	4.3E-01	6.0E+00	1.9E+01				---	VU ICP-OES	2/4/10 10:56 AM	C:\...\ICP-OES cbp-1314-bgm.txt
Li	1314-BGM-0009-T09-A	1	1.36E+02			1.36E+02	7.8E-01	6.0E+00	1.9E+01				---	VU ICP-OES	2/4/10 10:54 AM	C:\...\ICP-OES cbp-1314-bgm.txt
Li	1314-BGM-0001-T01-B	1	9.62E+03			9.62E+03	1.4E+00	6.0E+00	1.9E+01				---	VU ICP-OES	1/18/10 2:16 PM	C:\...\ICP-OES cbp-1314-bgm.txt
Li	1314-BGM-0002-T02-B	1	5.60E+03			5.60E+03	9.5E-01	6.0E+00	1.9E+01				---	VU ICP-OES	1/18/10 2:14 PM	C:\...\ICP-OES cbp-1314-bgm.txt
Li	1314-BGM-0003-T03-B	1	3.28E+03			3.28E+03	1.2E+00	6.0E+00	1.9E+01				---	VU ICP-OES	1/18/10 2:13 PM	C:\...\ICP-OES cbp-1314-bgm.txt
Li	1314-BGM-0004-T04-B	1	2.20E+03			2.20E+03	2.5E+00	6.0E+00	1.9E+01					VU ICP-OES	1/18/10 2:11 PM	C:\...\ICP-OES cbp-1314-bgm.txt
Li	1314-BGM-0005-T05-B	1	1.17E+03			1.17E+03	8.6E-01	6.0E+00	1.9E+01					VU ICP-OES	2/4/10 11:09 AM	C:\...\ICP-OES cbp-1314-bgm.txt
Li	1314-BGM-0006-T06-B	1	5.98E+02			5.98E+02	5.3E-01	6.0E+00	1.9E+01					VU ICP-OES	2/4/10 11:08 AM	C:\...\ICP-OES cbp-1314-bgm.txt
Li	1314-BGM-0007-T07-B	1	3.25E+02			3.25E+02	8.3E-01	6.0E+00	1.9E+01					VU ICP-OES	2/4/10 11:06 AM	C:\...\ICP-OES cbp-1314-bgm.txt
Li	1314-BGM-0008-T08-B	1	2.01E+02			2.01E+02	5.3E-01	6.0E+00	1.9E+01					VU ICP-OES	2/4/10 11:04 AM	C:\...\ICP-OES cbp-1314-bgm.txt
Li	1314-BGM-0009-T09-B	1	1.35E+02			1.35E+02	5.2E-01	6.0E+00	1.9E+01					VU ICP-OES	2/4/10 11:03 AM	C:\...\ICP-OES cbp-1314-bgm.txt

Mn	Sample	Dilution	Sample Conc. µg/L	Qualifier	Internal Review	ICP-MS Conc. µg/L	RSD %	MDL µg/L	ML µg/L	Spike Sol'n Conc. µg/L	Spike Sol'n Volume µL	Spike Conc. µg/L	Spike Recovery %	Instrument	Date/Time	Filename
Mn	1314-BGM-0001-T01-A	5	2.95E+00			5.89E-01	1.0E+00	1.1E-02	3.5E-02				---	VU ICP-MS	1/25/10 2:45 PM	Z:\ReportOutput\cbp-1314-bgm.rep
Mn	1314-BGM-0002-T02-A	5	2.21E+00			4.43E-01	3.8E+00	1.1E-02	3.5E-02				---	VU ICP-MS	1/25/10 2:39 PM	Z:\ReportOutput\cbp-1314-bgm.rep
Mn	1314-BGM-0003-T03-A	5	1.83E+00			3.67E-01	2.0E+00	1.1E-02	3.5E-02				---	VU ICP-MS	1/25/10 2:34 PM	Z:\ReportOutput\cbp-1314-bgm.rep
Mn	1314-BGM-0004-T04-A	5	1.38E+00			2.75E-01	4.7E+00	1.1E-02	3.5E-02	10	45	4.20E+02	93%	VU ICP-MS	1/25/10 2:28 PM	Z:\ReportOutput\cbp-1314-bgm.rep
Mn	1314-BGM-0005-T05-A	5	5.50E-03	U		1.10E-03	5.4E+00	1.1E-02	3.5E-02				---	VU ICP-MS	2/18/10 8:52 PM	Z:\ReportOutput\cbp-1314-bgm.rep
Mn	1314-BGM-0006-T06-A	5	5.50E-03	U		1.10E-03	3.1E+00	1.1E-02	3.5E-02	10	45	4.30E+02	96%	VU ICP-MS	2/18/10 8:46 PM	Z:\ReportOutput\cbp-1314-bgm.rep
Mn	1314-BGM-0007-T07-A	5	5.50E-03	U		1.10E-03	1.9E+00	1.1E-02	3.5E-02				---	VU ICP-MS	2/18/10 8:40 PM	Z:\ReportOutput\cbp-1314-bgm.rep
Mn	1314-BGM-0008-T08-A	5	5.50E-03	U		1.10E-03	1.6E+00	1.1E-02	3.5E-02				---	VU ICP-MS	2/18/10 8:35 PM	Z:\ReportOutput\cbp-1314-bgm.rep
Mn	1314-BGM-0009-T09-A	5	5.50E-03	U		1.10E-03	1.2E+00	1.1E-02	3.5E-02				---	VU ICP-MS	2/18/10 8:29 PM	Z:\ReportOutput\cbp-1314-bgm.rep
Mn	1314-BGM-0001-T01-B	5	3.19E+00			6.39E-01	4.5E+00	1.1E-02	3.5E-02				---	VU ICP-MS	1/25/10 3:19 PM	Z:\ReportOutput\cbp-1314-bgm.rep
Mn	1314-BGM-0002-T02-B	5	2.05E+00			4.10E-01	5.1E+00	1.1E-02	3.5E-02				---	VU ICP-MS	1/25/10 3:14 PM	Z:\ReportOutput\cbp-1314-bgm.rep
Mn	1314-BGM-0003-T03-B	5	1.80E+00			3.60E-01	1.4E+00	1.1E-02	3.5E-02				---	VU ICP-MS	1/25/10 3:08 PM	Z:\ReportOutput\cbp-1314-bgm.rep
Mn	1314-BGM-0004-T04-B	5	1.40E+00			2.79E-01	4.3E+00	1.1E-02	3.5E-02					VU ICP-MS	1/25/10 3:02 PM	Z:\ReportOutput\cbp-1314-bgm.rep
Mn	1314-BGM-0005-T05-B	5	5.50E-03	U		1.10E-03	1.4E+00	1.1E-02	3.5E-02					VU ICP-MS	2/18/10 9:21 PM	Z:\ReportOutput\cbp-1314-bgm.rep
Mn	1314-BGM-0006-T06-B	5	5.50E-03	U		1.10E-03	2.6E+00	1.1E-02	3.5E-02					VU ICP-MS	2/18/10 9:16 PM	Z:\ReportOutput\cbp-1314-bgm.rep
Mn	1314-BGM-0007-T07-B	5	5.50E-03	U		1.10E-03	4.0E+00	1.1E-02	3.5E-02					VU ICP-MS	2/18/10 9:10 PM	Z:\ReportOutput\cbp-1314-bgm.rep
Mn	1314-BGM-0008-T08-B	5	5.50E-03	U		1.10E-03	2.6E+00	1.1E-02	3.5E-02					VU ICP-MS	2/18/10 9:04 PM	Z:\ReportOutput\cbp-1314-bgm.rep
Mn	1314-BGM-0009-T09-B	5	5.50E-03	U		1.10E-03	2.6E+00	1.1E-02	3.5E-02					VU ICP-MS	2/18/10 8:58 PM	Z:\ReportOutput\cbp-1314-bgm.rep

Mg	Sample	Dilution	Sample Conc. µg/L	Qualifier	Internal Review	ICP-MS Conc. µg/L	RSD %	MDL µg/L	ML µg/L	Spike Sol'n Conc. µg/L	Spike Sol'n Volume µL	Spike Conc. µg/L	Spike Recovery %	Instrument	Date/Time	Filename
Mg	1314-BGM-0001-T01-A	1	5.00E-01	U		5.00E-01	1.1E+02	1.0E+00	3.2E+00				---	VU ICP-OES	1/18/10 2:09 PM	C:\...\ICP-OES cbp-1314-bgm.txt
Mg	1314-BGM-0002-T02-A	1	5.76E+00			5.76E+00	5.2E+01	1.0E+00	3.2E+00				---	VU ICP-OES	1/18/10 2:08 PM	C:\...\ICP-OES cbp-1314-bgm.txt
Mg	1314-BGM-0003-T03-A	1	1.23E+00	E		1.23E+00	1.3E+02	1.0E+00	3.2E+00	10	20	1.84E+02	92%	VU ICP-OES	1/18/10 2:06 PM	C:\...\ICP-OES cbp-1314-bgm.txt
Mg	1314-BGM-0004-T04-A	1	1.03E+01			1.03E+01	6.6E+00	1.0E+00	3.2E+00				---	VU ICP-OES	1/18/10 2:04 PM	C:\...\ICP-OES cbp-1314-bgm.txt
Mg	1314-BGM-0005-T05-A	1	1.19E+01			1.19E+01	3.9E+01	1.0E+00	3.2E+00				---	VU ICP-OES	2/4/10 11:01 AM	C:\...\ICP-OES cbp-1314-bgm.txt
Mg	1314-BGM-0006-T06-A	1	1.79E+01			1.79E+01	5.7E+01	1.0E+00	3.2E+00				---	VU ICP-OES	2/4/10 10:59 AM	C:\...\ICP-OES cbp-1314-bgm.txt
Mg	1314-BGM-0007-T07-A	1	1.24E+01			1.24E+01	8.1E+01	1.0E+00	3.2E+00	10	20	2.15E+02	102%	VU ICP-OES	2/4/10 10:58 AM	C:\...\ICP-OES cbp-1314-bgm.txt
Mg	1314-BGM-0008-T08-A	1	1.60E+01			1.60E+01	4.7E+01	1.0E+00	3.2E+00				---	VU ICP-OES	2/4/10 10:56 AM	C:\...\ICP-OES cbp-1314-bgm.txt
Mg	1314-BGM-0009-T09-A	1	1.94E+01			1.94E+01	3.3E+01	1.0E+00	3.2E+00				---	VU ICP-OES	2/4/10 10:54 AM	C:\...\ICP-OES cbp-1314-bgm.txt
Mg	1314-BGM-0001-T01-B	1	5.00E-01	U		5.00E-01	3.2E+02	1.0E+00	3.2E+00				---	VU ICP-OES	1/18/10 2:16 PM	C:\...\ICP-OES cbp-1314-bgm.txt
Mg	1314-BGM-0002-T02-B	1	1.24E+00	E		1.24E+00	4.7E+02	1.0E+00	3.2E+00				---	VU ICP-OES	1/18/10 2:14 PM	C:\...\ICP-OES cbp-1314-bgm.txt
Mg	1314-BGM-0003-T03-B	1	8.35E+00			8.35E+00	3.0E+01	1.0E+00	3.2E+00				---	VU ICP-OES	1/18/10 2:13 PM	C:\...\ICP-OES cbp-1314-bgm.txt
Mg	1314-BGM-0004-T04-B	1	1.40E+00	E		1.40E+00	1.0E+02	1.0E+00	3.2E+00					VU ICP-OES	1/18/10 2:11 PM	C:\...\ICP-OES cbp-1314-bgm.txt
Mg	1314-BGM-0005-T05-B	1	6.13E+00			6.13E+00	9.6E+01	1.0E+00	3.2E+00					VU ICP-OES	2/4/10 11:09 AM	C:\...\ICP-OES cbp-1314-bgm.txt
Mg	1314-BGM-0006-T06-B	1	1.09E+01			1.09E+01	5.2E+01	1.0E+00	3.2E+00					VU ICP-OES	2/4/10 11:08 AM	C:\...\ICP-OES cbp-1314-bgm.txt
Mg	1314-BGM-0007-T07-B	1	1.91E+01			1.91E+01	8.3E+01	1.0E+00	3.2E+00					VU ICP-OES	2/4/10 11:06 AM	C:\...\ICP-OES cbp-1314-bgm.txt
Mg	1314-BGM-0008-T08-B	1	8.24E+00			8.24E+00	4.0E+01	1.0E+00	3.2E+00					VU ICP-OES	2/4/10 11:04 AM	C:\...\ICP-OES cbp-1314-bgm.txt
Mg	1314-BGM-0009-T09-B	1	9.77E+00			9.77E+00	6.3E+01	1.0E+00	3.2E+00					VU ICP-OES	2/4/10 11:03 AM	C:\...\ICP-OES cbp-1314-bgm.txt

Mo	Sample	Dilution	Sample Conc. µg/L	Qualifier	Internal Review	ICP-MS Conc. µg/L	RSD %	MDL µg/L	ML µg/L	Spike Sol'n Conc. µg/L	Spike Sol'n Volume µL	Spike Conc. µg/L	Spike Recovery %	Instrument	Date/Time	Filename
Mo	1314-BGM-0001-T01-A	1	1.21E+03			1.21E+03	5.2E-01	1.0E+00	3.2E+00				---	VU ICP-OES	1/18/10 2:09 PM	C:\...\ICP-OES cbp-1314-bgm.txt
Mo	1314-BGM-0002-T02-A	1	5.74E+02			5.74E+02	6.0E-01	1.0E+00	3.2E+00				---	VU ICP-OES	1/18/10 2:08 PM	C:\...\ICP-OES cbp-1314-bgm.txt
Mo	1314-BGM-0003-T03-A	1	2.77E+02			2.77E+02	4.6E-01	1.0E+00	3.2E+00	10	20	4.67E+02	95%	VU ICP-OES	1/18/10 2:06 PM	C:\...\ICP-OES cbp-1314-bgm.txt
Mo	1314-BGM-0004-T04-A	1	1.50E+02			1.50E+02	1.2E+00	1.0E+00	3.2E+00				---	VU ICP-OES	1/18/10 2:04 PM	C:\...\ICP-OES cbp-1314-bgm.txt
Mo	1314-BGM-0005-T05-A	1	1.02E+02			1.02E+02	1.1E+00	1.0E+00	3.2E+00				---	VU ICP-OES	2/4/10 11:01 AM	C:\...\ICP-OES cbp-1314-bgm.txt
Mo	1314-BGM-0006-T06-A	1	5.66E+01			5.66E+01	1.3E+00	1.0E+00	3.2E+00				---	VU ICP-OES	2/4/10 10:59 AM	C:\...\ICP-OES cbp-1314-bgm.txt
Mo	1314-BGM-0007-T07-A	1	4.49E+01			4.49E+01	1.6E+00	1.0E+00	3.2E+00	10	20	2.40E+02	97%	VU ICP-OES	2/4/10 10:58 AM	C:\...\ICP-OES cbp-1314-bgm.txt
Mo	1314-BGM-0008-T08-A	1	3.33E+01			3.33E+01	1.5E+00	1.0E+00	3.2E+00				---	VU ICP-OES	2/4/10 10:56 AM	C:\...\ICP-OES cbp-1314-bgm.txt
Mo	1314-BGM-0009-T09-A	1	2.59E+01			2.59E+01	4.2E+00	1.0E+00	3.2E+00				---	VU ICP-OES	2/4/10 10:54 AM	C:\...\ICP-OES cbp-1314-bgm.txt
Mo	1314-BGM-0001-T01-B	1	1.27E+03			1.27E+03	8.3E-01	1.0E+00	3.2E+00				---	VU ICP-OES	1/18/10 2:16 PM	C:\...\ICP-OES cbp-1314-bgm.txt
Mo	1314-BGM-0002-T02-B	1	5.52E+02			5.52E+02	1.2E+00	1.0E+00	3.2E+00				---	VU ICP-OES	1/18/10 2:14 PM	C:\...\ICP-OES cbp-1314-bgm.txt
Mo	1314-BGM-0003-T03-B	1	3.09E+02			3.09E+02	4.9E-01	1.0E+00	3.2E+00				---	VU ICP-OES	1/18/10 2:13 PM	C:\...\ICP-OES cbp-1314-bgm.txt
Mo	1314-BGM-0004-T04-B	1	1.89E+02			1.89E+02	1.2E+00	1.0E+00	3.2E+00					VU ICP-OES	1/18/10 2:11 PM	C:\...\ICP-OES cbp-1314-bgm.txt
Mo	1314-BGM-0005-T05-B	1	1.27E+02			1.27E+02	1.6E+00	1.0E+00	3.2E+00					VU ICP-OES	2/4/10 11:09 AM	C:\...\ICP-OES cbp-1314-bgm.txt
Mo	1314-BGM-0006-T06-B	1	6.77E+01			6.77E+01	1.6E+00	1.0E+00	3.2E+00					VU ICP-OES	2/4/10 11:08 AM	C:\...\ICP-OES cbp-1314-bgm.txt
Mo	1314-BGM-0007-T07-B	1	4.61E+01			4.61E+01	2.5E+00	1.0E+00	3.2E+00					VU ICP-OES	2/4/10 11:06 AM	C:\...\ICP-OES cbp-1314-bgm.txt
Mo	1314-BGM-0008-T08-B	1	3.42E+01			3.42E+01	2.7E+00	1.0E+00	3.2E+00					VU ICP-OES	2/4/10 11:04 AM	C:\...\ICP-OES cbp-1314-bgm.txt
Mo	1314-BGM-0009-T09-B	1	2.69E+01			2.69E+01	2.8E+00	1.0E+00	3.2E+00					VU ICP-OES	2/4/10 11:03 AM	C:\...\ICP-OES cbp-1314-bgm.txt

Ni	Sample	Dilution	Sample Conc. µg/L	Qualifier	Internal Review	ICP-MS Conc. µg/L	RSD %	MDL µg/L	ML µg/L	Spike Sol'n Conc. µg/L	Spike Sol'n Volume µL	Spike Conc. µg/L	Spike Recovery %	Instrument	Date/Time	Filename
Ni	1314-BGM-0001-T01-A	5	1.57E+00			3.15E-01	1.4E+01	2.7E-03	8.5E-03				---	VU ICP-MS	1/25/10 2:45 PM	Z:\ReportOutput\cbp-1314-bgm.rep
Ni	1314-BGM-0002-T02-A	5	1.35E-03	U		2.70E-04	4.3E+00	2.7E-03	8.5E-03				---	VU ICP-MS	1/25/10 2:39 PM	Z:\ReportOutput\cbp-1314-bgm.rep
Ni	1314-BGM-0003-T03-A	5	1.22E+00			2.45E-01	2.2E+01	2.7E-03	8.5E-03				---	VU ICP-MS	1/25/10 2:34 PM	Z:\ReportOutput\cbp-1314-bgm.rep
Ni	1314-BGM-0004-T04-A	5	9.53E-01			1.91E-01	1.6E+01	2.7E-03	8.5E-03	10	45	4.60E+02	102%	VU ICP-MS	1/25/10 2:28 PM	Z:\ReportOutput\cbp-1314-bgm.rep
Ni	1314-BGM-0005-T05-A	5	4.43E+00			8.87E-01	3.5E+00	2.7E-03	8.5E-03				---	VU ICP-MS	2/18/10 8:52 PM	Z:\ReportOutput\cbp-1314-bgm.rep
Ni	1314-BGM-0006-T06-A	5	4.27E+00			8.53E-01	6.0E+00	2.7E-03	8.5E-03	10	45	4.70E+02	103%	VU ICP-MS	2/18/10 8:46 PM	Z:\ReportOutput\cbp-1314-bgm.rep
Ni	1314-BGM-0007-T07-A	5	3.87E+00			7.73E-01	3.1E+00	2.7E-03	8.5E-03				---	VU ICP-MS	2/18/10 8:40 PM	Z:\ReportOutput\cbp-1314-bgm.rep
Ni	1314-BGM-0008-T08-A	5	1.70E+00			3.39E-01	4.9E+00	2.7E-03	8.5E-03				---	VU ICP-MS	2/18/10 8:35 PM	Z:\ReportOutput\cbp-1314-bgm.rep
Ni	1314-BGM-0009-T09-A	5	8.23E-01			1.65E-01	2.5E+01	2.7E-03	8.5E-03				---	VU ICP-MS	2/18/10 8:29 PM	Z:\ReportOutput\cbp-1314-bgm.rep
Ni	1314-BGM-0001-T01-B	5	2.96E+00			5.91E-01	9.3E+00	2.7E-03	8.5E-03				---	VU ICP-MS	1/25/10 3:19 PM	Z:\ReportOutput\cbp-1314-bgm.rep
Ni	1314-BGM-0002-T02-B	5	1.35E-03	U		2.70E-04	1.1E+01	2.7E-03	8.5E-03				---	VU ICP-MS	1/25/10 3:14 PM	Z:\ReportOutput\cbp-1314-bgm.rep
Ni	1314-BGM-0003-T03-B	5	2.73E+00			5.47E-01	1.1E+01	2.7E-03	8.5E-03				---	VU ICP-MS	1/25/10 3:08 PM	Z:\ReportOutput\cbp-1314-bgm.rep
Ni	1314-BGM-0004-T04-B	5	2.24E+00			4.47E-01	1.1E+01	2.7E-03	8.5E-03					VU ICP-MS	1/25/10 3:02 PM	Z:\ReportOutput\cbp-1314-bgm.rep
Ni	1314-BGM-0005-T05-B	5	4.13E+00			8.27E-01	6.8E+00	2.7E-03	8.5E-03					VU ICP-MS	2/18/10 9:21 PM	Z:\ReportOutput\cbp-1314-bgm.rep
Ni	1314-BGM-0006-T06-B	5	3.83E+00			7.67E-01	5.0E+00	2.7E-03	8.5E-03					VU ICP-MS	2/18/10 9:16 PM	Z:\ReportOutput\cbp-1314-bgm.rep
Ni	1314-BGM-0007-T07-B	5	4.40E+00			8.80E-01	4.2E+00	2.7E-03	8.5E-03					VU ICP-MS	2/18/10 9:10 PM	Z:\ReportOutput\cbp-1314-bgm.rep
Ni	1314-BGM-0008-T08-B	5	1.44E+00			2.87E-01	7.1E+00	2.7E-03	8.5E-03					VU ICP-MS	2/18/10 9:04 PM	Z:\ReportOutput\cbp-1314-bgm.rep
Ni	1314-BGM-0009-T09-B	5	1.85E+00			3.70E-01	5.7E+00	2.7E-03	8.5E-03					VU ICP-MS	2/18/10 8:58 PM	Z:\ReportOutput\cbp-1314-bgm.rep

P	Sample	Dilution	Sample Conc. µg/L	Qualifier	Internal Review	ICP-MS Conc. µg/L	RSD %	MDL µg/L	ML µg/L	Spike Sol'n Conc. µg/L	Spike Sol'n Volume µL	Spike Conc. µg/L	Spike Recovery %	Instrument	Date/Time	Filename
P	1314-BGM-0001-T01-A	1	5.19E+01			5.19E+01	1.7E+01	6.2E+00	2.0E+01				---	VU ICP-OES	1/18/10 2:09 PM	C:\...\ICP-OES cbp-1314-bgm.txt
P	1314-BGM-0002-T02-A	1	3.10E+00	U		3.10E+00	8.7E+01	6.2E+00	2.0E+01				---	VU ICP-OES	1/18/10 2:08 PM	C:\...\ICP-OES cbp-1314-bgm.txt
P	1314-BGM-0003-T03-A	1	8.77E+00	E		8.77E+00	7.2E+01	6.2E+00	2.0E+01	10	20	2.00E+02	96%	VU ICP-OES	1/18/10 2:06 PM	C:\...\ICP-OES cbp-1314-bgm.txt
P	1314-BGM-0004-T04-A	1	8.03E+00	E		8.03E+00	1.2E+02	6.2E+00	2.0E+01				---	VU ICP-OES	1/18/10 2:04 PM	C:\...\ICP-OES cbp-1314-bgm.txt
P	1314-BGM-0005-T05-A	1	3.10E+00	U		3.10E+00	5.7E+03	6.2E+00	2.0E+01				---	VU ICP-OES	2/4/10 11:01 AM	C:\...\ICP-OES cbp-1314-bgm.txt
P	1314-BGM-0006-T06-A	1	7.26E+00	E		7.26E+00	2.1E+02	6.2E+00	2.0E+01				---	VU ICP-OES	2/4/10 10:59 AM	C:\...\ICP-OES cbp-1314-bgm.txt
P	1314-BGM-0007-T07-A	1	3.10E+00	U		3.10E+00	4.6E+01	6.2E+00	2.0E+01	10	20	2.02E+02	99%	VU ICP-OES	2/4/10 10:58 AM	C:\...\ICP-OES cbp-1314-bgm.txt
P	1314-BGM-0008-T08-A	1	3.10E+00	U		3.10E+00	1.2E+02	6.2E+00	2.0E+01				---	VU ICP-OES	2/4/10 10:56 AM	C:\...\ICP-OES cbp-1314-bgm.txt
P	1314-BGM-0009-T09-A	1	3.10E+00	U		3.10E+00	9.9E+01	6.2E+00	2.0E+01				---	VU ICP-OES	2/4/10 10:54 AM	C:\...\ICP-OES cbp-1314-bgm.txt
P	1314-BGM-0001-T01-B	1	5.26E+01			5.26E+01	1.5E+01	6.2E+00	2.0E+01				---	VU ICP-OES	1/18/10 2:16 PM	C:\...\ICP-OES cbp-1314-bgm.txt
P	1314-BGM-0002-T02-B	1	3.10E+00	U		3.10E+00	1.9E+04	6.2E+00	2.0E+01				---	VU ICP-OES	1/18/10 2:14 PM	C:\...\ICP-OES cbp-1314-bgm.txt
P	1314-BGM-0003-T03-B	1	7.42E+00	E		7.42E+00	5.1E+01	6.2E+00	2.0E+01				---	VU ICP-OES	1/18/10 2:13 PM	C:\...\ICP-OES cbp-1314-bgm.txt
P	1314-BGM-0004-T04-B	1	3.10E+00	U		3.10E+00	1.2E+02	6.2E+00	2.0E+01					VU ICP-OES	1/18/10 2:11 PM	C:\...\ICP-OES cbp-1314-bgm.txt
P	1314-BGM-0005-T05-B	1	3.10E+00	U		3.10E+00	3.4E+01	6.2E+00	2.0E+01					VU ICP-OES	2/4/10 11:09 AM	C:\...\ICP-OES cbp-1314-bgm.txt
P	1314-BGM-0006-T06-B	1	3.10E+00	U		3.10E+00	2.0E+02	6.2E+00	2.0E+01					VU ICP-OES	2/4/10 11:08 AM	C:\...\ICP-OES cbp-1314-bgm.txt
P	1314-BGM-0007-T07-B	1	3.10E+00	U		3.10E+00	6.0E+01	6.2E+00	2.0E+01					VU ICP-OES	2/4/10 11:06 AM	C:\...\ICP-OES cbp-1314-bgm.txt
P	1314-BGM-0008-T08-B	1	3.10E+00	U		3.10E+00	7.9E+01	6.2E+00	2.0E+01					VU ICP-OES	2/4/10 11:04 AM	C:\...\ICP-OES cbp-1314-bgm.txt
P	1314-BGM-0009-T09-B	1	3.10E+00	U		3.10E+00	1.4E+02	6.2E+00	2.0E+01					VU ICP-OES	2/4/10 11:03 AM	C:\...\ICP-OES cbp-1314-bgm.txt

K	Sample	Dilution	Sample Conc. µg/L	Qualifier	Internal Review	ICP-MS Conc. µg/L	RSD %	MDL µg/L	ML µg/L	Spike Sol'n Conc. µg/L	Spike Sol'n Volume µL	Spike Conc. µg/L	Spike Recovery %	Instrument	Date/Time	Filename
K	1314-BGM-0001-T01-A	1	4.87E+05			4.87E+05	5.7E+00	1.5E+00	4.8E+00				---	VU ICP-OES	1/18/10 2:09 PM	C:\...\ICP-OES cbp-1314-bgm.txt
K	1314-BGM-0002-T02-A	1	3.52E+05			3.52E+05	3.5E-01	1.5E+00	4.8E+00				---	VU ICP-OES	1/18/10 2:08 PM	C:\...\ICP-OES cbp-1314-bgm.txt
K	1314-BGM-0003-T03-A	1	2.28E+05			2.28E+05	2.2E-01	1.5E+00	4.8E+00	10	500	2.33E+05	88%	VU ICP-OES	1/18/10 2:06 PM	C:\...\ICP-OES cbp-1314-bgm.txt
K	1314-BGM-0004-T04-A	1	1.46E+05			1.46E+05	4.8E-01	1.5E+00	4.8E+00				---	VU ICP-OES	1/18/10 2:04 PM	C:\...\ICP-OES cbp-1314-bgm.txt
K	1314-BGM-0005-T05-A	1	8.72E+04			8.72E+04	1.4E-01	1.5E+00	4.8E+00				---	VU ICP-OES	2/4/10 11:01 AM	C:\...\ICP-OES cbp-1314-bgm.txt
K	1314-BGM-0006-T06-A	1	2.52E+04			2.52E+04	2.5E-01	1.5E+00	4.8E+00				---	VU ICP-OES	2/4/10 10:59 AM	C:\...\ICP-OES cbp-1314-bgm.txt
K	1314-BGM-0007-T07-A	1	1.02E+04			1.02E+04	7.5E-02	1.5E+00	4.8E+00	10	500	1.53E+04	103%	VU ICP-OES	2/4/10 10:58 AM	C:\...\ICP-OES cbp-1314-bgm.txt
K	1314-BGM-0008-T08-A	1	5.32E+03			5.32E+03	3.5E-01	1.5E+00	4.8E+00				---	VU ICP-OES	2/4/10 10:56 AM	C:\...\ICP-OES cbp-1314-bgm.txt
K	1314-BGM-0009-T09-A	1	3.51E+03			3.51E+03	7.8E-01	1.5E+00	4.8E+00				---	VU ICP-OES	2/4/10 10:54 AM	C:\...\ICP-OES cbp-1314-bgm.txt
K	1314-BGM-0001-T01-B	1	9.30E+05			9.30E+05	3.7E+01	1.5E+00	4.8E+00				---	VU ICP-OES	1/18/10 2:16 PM	C:\...\ICP-OES cbp-1314-bgm.txt
K	1314-BGM-0002-T02-B	1	3.32E+05			3.32E+05	3.8E-01	1.5E+00	4.8E+00				---	VU ICP-OES	1/18/10 2:14 PM	C:\...\ICP-OES cbp-1314-bgm.txt
K	1314-BGM-0003-T03-B	1	2.15E+05			2.15E+05	1.0E+00	1.5E+00	4.8E+00				---	VU ICP-OES	1/18/10 2:13 PM	C:\...\ICP-OES cbp-1314-bgm.txt
K	1314-BGM-0004-T04-B	1	1.42E+05			1.42E+05	1.3E+00	1.5E+00	4.8E+00					VU ICP-OES	1/18/10 2:11 PM	C:\...\ICP-OES cbp-1314-bgm.txt
K	1314-BGM-0005-T05-B	1	9.22E+04			9.22E+04	7.7E-01	1.5E+00	4.8E+00					VU ICP-OES	2/4/10 11:09 AM	C:\...\ICP-OES cbp-1314-bgm.txt
K	1314-BGM-0006-T06-B	1	4.05E+04			4.05E+04	6.5E-01	1.5E+00	4.8E+00					VU ICP-OES	2/4/10 11:08 AM	C:\...\ICP-OES cbp-1314-bgm.txt
K	1314-BGM-0007-T07-B	1	1.56E+04			1.56E+04	5.0E-02	1.5E+00	4.8E+00					VU ICP-OES	2/4/10 11:06 AM	C:\...\ICP-OES cbp-1314-bgm.txt
K	1314-BGM-0008-T08-B	1	6.63E+03			6.63E+03	5.6E-01	1.5E+00	4.8E+00					VU ICP-OES	2/4/10 11:04 AM	C:\...\ICP-OES cbp-1314-bgm.txt
K	1314-BGM-0009-T09-B	1	3.75E+03			3.75E+03	3.4E-01	1.5E+00	4.8E+00					VU ICP-OES	2/4/10 11:03 AM	C:\...\ICP-OES cbp-1314-bgm.txt

Re	Sample	Dilution	Sample Conc. µg/L	Qualifier	Internal Review	ICP-MS Conc. µg/L	RSD %	MDL µg/L	ML µg/L	Spike Sol'n Conc. µg/L	Spike Sol'n Volume µL	Spike Conc. µg/L	Spike Recovery %	Instrument	Date/Time	Filename
Re	1314-BGM-0001-T01-A	5	9.37E+00			1.87E+00	2.1E+00	1.1E-02	3.5E-02				---	VU ICP-MS	1/25/10 2:45 PM	Z:\ReportOutput\cbp-1314-bgm.rep
Re	1314-BGM-0002-T02-A	5	3.97E+00			7.93E-01	4.2E+00	1.1E-02	3.5E-02				---	VU ICP-MS	1/25/10 2:39 PM	Z:\ReportOutput\cbp-1314-bgm.rep
Re	1314-BGM-0003-T03-A	5	2.08E+00			4.17E-01	9.5E+00	1.1E-02	3.5E-02				---	VU ICP-MS	1/25/10 2:34 PM	Z:\ReportOutput\cbp-1314-bgm.rep
Re	1314-BGM-0004-T04-A	5	5.63E-01			1.13E-01	1.5E+01	1.1E-02	3.5E-02	10	45	4.10E+02	91%	VU ICP-MS	1/25/10 2:28 PM	Z:\ReportOutput\cbp-1314-bgm.rep
Re	1314-BGM-0005-T05-A	5	2.39E-01			4.79E-02	5.2E+00	1.1E-02	3.5E-02				---	VU ICP-MS	2/18/10 8:52 PM	Z:\ReportOutput\cbp-1314-bgm.rep
Re	1314-BGM-0006-T06-A	5	7.40E-01			1.48E-01	1.8E+01	1.1E-02	3.5E-02	10	45	4.60E+02	102%	VU ICP-MS	2/18/10 8:46 PM	Z:\ReportOutput\cbp-1314-bgm.rep
Re	1314-BGM-0007-T07-A	5	8.50E-02	E		1.70E-02	1.7E+01	1.1E-02	3.5E-02				---	VU ICP-MS	2/18/10 8:40 PM	Z:\ReportOutput\cbp-1314-bgm.rep
Re	1314-BGM-0008-T08-A	5	5.50E-03	U		1.10E-03	1.9E+01	1.1E-02	3.5E-02				---	VU ICP-MS	2/18/10 8:35 PM	Z:\ReportOutput\cbp-1314-bgm.rep
Re	1314-BGM-0009-T09-A	5	5.60E-02	E		1.12E-02	1.2E+01	1.1E-02	3.5E-02				---	VU ICP-MS	2/18/10 8:29 PM	Z:\ReportOutput\cbp-1314-bgm.rep
Re	1314-BGM-0001-T01-B	5	6.63E+00			1.33E+00	1.1E+00	1.1E-02	3.5E-02				---	VU ICP-MS	1/25/10 3:19 PM	Z:\ReportOutput\cbp-1314-bgm.rep
Re	1314-BGM-0002-T02-B	5	2.21E+00			4.42E-01	3.0E+00	1.1E-02	3.5E-02				---	VU ICP-MS	1/25/10 3:14 PM	Z:\ReportOutput\cbp-1314-bgm.rep
Re	1314-BGM-0003-T03-B	5	1.69E+00			3.37E-01	2.2E+00	1.1E-02	3.5E-02				---	VU ICP-MS	1/25/10 3:08 PM	Z:\ReportOutput\cbp-1314-bgm.rep
Re	1314-BGM-0004-T04-B	5	7.50E-01			1.50E-01	7.9E+00	1.1E-02	3.5E-02					VU ICP-MS	1/25/10 3:02 PM	Z:\ReportOutput\cbp-1314-bgm.rep
Re	1314-BGM-0005-T05-B	5	2.72E-01			5.45E-02	5.8E+00	1.1E-02	3.5E-02					VU ICP-MS	2/18/10 9:21 PM	Z:\ReportOutput\cbp-1314-bgm.rep
Re	1314-BGM-0006-T06-B	5	9.50E-01			1.90E-01	1.1E+01	1.1E-02	3.5E-02					VU ICP-MS	2/18/10 9:16 PM	Z:\ReportOutput\cbp-1314-bgm.rep
Re	1314-BGM-0007-T07-B	5	9.27E-02	E		1.85E-02	6.0E+00	1.1E-02	3.5E-02					VU ICP-MS	2/18/10 9:10 PM	Z:\ReportOutput\cbp-1314-bgm.rep
Re	1314-BGM-0008-T08-B	5	7.27E-02	E		1.45E-02	4.3E+01	1.1E-02	3.5E-02					VU ICP-MS	2/18/10 9:04 PM	Z:\ReportOutput\cbp-1314-bgm.rep
Re	1314-BGM-0009-T09-B	5	7.97E-02	E		1.59E-02	2.7E+01	1.1E-02	3.5E-02					VU ICP-MS	2/18/10 8:58 PM	Z:\ReportOutput\cbp-1314-bgm.rep

Se	Sample	Dilution	Sample Conc. µg/L	Qualifier	Internal Review	ICP-MS Conc. µg/L	RSD %	MDL µg/L	ML µg/L	Spike Sol'n Conc. µg/L	Spike Sol'n Volume µL	Spike Conc. µg/L	Spike Recovery %	Instrument	Date/Time	Filename
Se	1314-BGM-0001-T01-A	5	5.87E+01			1.17E+01	4.0E+00	6.0E-03	2.0E-02				---	VU ICP-MS	1/25/10 2:45 PM	Z:\ReportOutput\cbp-1314-bgm.rep
Se	1314-BGM-0002-T02-A	5	4.27E+01			8.53E+00	1.2E+00	6.0E-03	2.0E-02				---	VU ICP-MS	1/25/10 2:39 PM	Z:\ReportOutput\cbp-1314-bgm.rep
Se	1314-BGM-0003-T03-A	5	3.53E+01			7.07E+00	2.1E+00	6.0E-03	2.0E-02				---	VU ICP-MS	1/25/10 2:34 PM	Z:\ReportOutput\cbp-1314-bgm.rep
Se	1314-BGM-0004-T04-A	5	3.63E+01			7.27E+00	4.8E+00	6.0E-03	2.0E-02	10	45	4.40E+02	90%	VU ICP-MS	1/25/10 2:28 PM	Z:\ReportOutput\cbp-1314-bgm.rep
Se	1314-BGM-0005-T05-A	5	1.05E+01			2.10E+00	6.6E+00	6.0E-03	2.0E-02				---	VU ICP-MS	2/18/10 8:52 PM	Z:\ReportOutput\cbp-1314-bgm.rep
Se	1314-BGM-0006-T06-A	5	6.63E+00			1.33E+00	6.6E+00	6.0E-03	2.0E-02	10	45	4.20E+02	92%	VU ICP-MS	2/18/10 8:46 PM	Z:\ReportOutput\cbp-1314-bgm.rep
Se	1314-BGM-0007-T07-A	5	5.33E+00			1.07E+00	1.1E+00	6.0E-03	2.0E-02				---	VU ICP-MS	2/18/10 8:40 PM	Z:\ReportOutput\cbp-1314-bgm.rep
Se	1314-BGM-0008-T08-A	5	5.80E+00			1.16E+00	5.7E+00	6.0E-03	2.0E-02				---	VU ICP-MS	2/18/10 8:35 PM	Z:\ReportOutput\cbp-1314-bgm.rep
Se	1314-BGM-0009-T09-A	5	5.43E+00			1.09E+00	8.5E+00	6.0E-03	2.0E-02				---	VU ICP-MS	2/18/10 8:29 PM	Z:\ReportOutput\cbp-1314-bgm.rep
Se	1314-BGM-0001-T01-B	5	7.77E+01			1.55E+01	3.1E+00	6.0E-03	2.0E-02				---	VU ICP-MS	1/25/10 3:19 PM	Z:\ReportOutput\cbp-1314-bgm.rep
Se	1314-BGM-0002-T02-B	5	3.63E+01			7.27E+00	9.0E+00	6.0E-03	2.0E-02				---	VU ICP-MS	1/25/10 3:14 PM	Z:\ReportOutput\cbp-1314-bgm.rep
Se	1314-BGM-0003-T03-B	5	2.61E+01			5.21E+00	5.9E+00	6.0E-03	2.0E-02				---	VU ICP-MS	1/25/10 3:08 PM	Z:\ReportOutput\cbp-1314-bgm.rep
Se	1314-BGM-0004-T04-B	5	2.34E+01			4.67E+00	2.9E+00	6.0E-03	2.0E-02					VU ICP-MS	1/25/10 3:02 PM	Z:\ReportOutput\cbp-1314-bgm.rep
Se	1314-BGM-0005-T05-B	5	1.16E+01			2.31E+00	4.8E+00	6.0E-03	2.0E-02					VU ICP-MS	2/18/10 9:21 PM	Z:\ReportOutput\cbp-1314-bgm.rep
Se	1314-BGM-0006-T06-B	5	7.53E+00			1.51E+00	5.3E+00	6.0E-03	2.0E-02					VU ICP-MS	2/18/10 9:16 PM	Z:\ReportOutput\cbp-1314-bgm.rep
Se	1314-BGM-0007-T07-B	5	6.07E+00			1.21E+00	6.2E+00	6.0E-03	2.0E-02					VU ICP-MS	2/18/10 9:10 PM	Z:\ReportOutput\cbp-1314-bgm.rep
Se	1314-BGM-0008-T08-B	5	5.17E+00			1.03E+00	8.9E+00	6.0E-03	2.0E-02					VU ICP-MS	2/18/10 9:04 PM	Z:\ReportOutput\cbp-1314-bgm.rep
Se	1314-BGM-0009-T09-B	5	5.37E+00			1.07E+00	9.0E+00	6.0E-03	2.0E-02					VU ICP-MS	2/18/10 8:58 PM	Z:\ReportOutput\cbp-1314-bgm.rep

Si	Sample	Dilution	Sample Conc. µg/L	Qualifier	Internal Review	ICP-MS Conc. µg/L	RSD %	MDL µg/L	ML µg/L	Spike Sol'n Conc. µg/L	Spike Sol'n Volume µL	Spike Conc. µg/L	Spike Recovery %	Instrument	Date/Time	Filename
Si	1314-BGM-0001-T01-A	1	8.37E+03			8.37E+03	7.9E-02	2.8E+00	8.9E+00				---	VU ICP-OES	1/18/10 2:09 PM	C:\...\ICP-OES cbp-1314-bgm.txt
Si	1314-BGM-0002-T02-A	1	5.46E+03			5.46E+03	2.5E-01	2.8E+00	8.9E+00				---	VU ICP-OES	1/18/10 2:08 PM	C:\...\ICP-OES cbp-1314-bgm.txt
Si	1314-BGM-0003-T03-A	1	4.26E+03			4.26E+03	9.0E-01	2.8E+00	8.9E+00	10	20	4.44E+03	90%	VU ICP-OES	1/18/10 2:06 PM	C:\...\ICP-OES cbp-1314-bgm.txt
Si	1314-BGM-0004-T04-A	1	3.59E+03			3.59E+03	1.1E+00	2.8E+00	8.9E+00				---	VU ICP-OES	1/18/10 2:04 PM	C:\...\ICP-OES cbp-1314-bgm.txt
Si	1314-BGM-0005-T05-A	1	3.37E+03			3.37E+03	1.1E+00	2.8E+00	8.9E+00				---	VU ICP-OES	2/4/10 11:01 AM	C:\...\ICP-OES cbp-1314-bgm.txt
Si	1314-BGM-0006-T06-A	1	3.30E+03			3.30E+03	9.1E-01	2.8E+00	8.9E+00				---	VU ICP-OES	2/4/10 10:59 AM	C:\...\ICP-OES cbp-1314-bgm.txt
Si	1314-BGM-0007-T07-A	1	3.39E+03			3.39E+03	6.4E-01	2.8E+00	8.9E+00	10	20	3.57E+03	88%	VU ICP-OES	2/4/10 10:58 AM	C:\...\ICP-OES cbp-1314-bgm.txt
Si	1314-BGM-0008-T08-A	1	3.81E+03			3.81E+03	3.5E-01	2.8E+00	8.9E+00				---	VU ICP-OES	2/4/10 10:56 AM	C:\...\ICP-OES cbp-1314-bgm.txt
Si	1314-BGM-0009-T09-A	1	4.12E+03			4.12E+03	1.4E+00	2.8E+00	8.9E+00				---	VU ICP-OES	2/4/10 10:54 AM	C:\...\ICP-OES cbp-1314-bgm.txt
Si	1314-BGM-0001-T01-B	1	9.14E+03			9.14E+03	1.2E+00	2.8E+00	8.9E+00				---	VU ICP-OES	1/18/10 2:16 PM	C:\...\ICP-OES cbp-1314-bgm.txt
Si	1314-BGM-0002-T02-B	1	5.56E+03			5.56E+03	1.2E+00	2.8E+00	8.9E+00				---	VU ICP-OES	1/18/10 2:14 PM	C:\...\ICP-OES cbp-1314-bgm.txt
Si	1314-BGM-0003-T03-B	1	4.24E+03			4.24E+03	6.0E-01	2.8E+00	8.9E+00				---	VU ICP-OES	1/18/10 2:13 PM	C:\...\ICP-OES cbp-1314-bgm.txt
Si	1314-BGM-0004-T04-B	1	3.68E+03			3.68E+03	1.5E+00	2.8E+00	8.9E+00					VU ICP-OES	1/18/10 2:11 PM	C:\...\ICP-OES cbp-1314-bgm.txt
Si	1314-BGM-0005-T05-B	1	3.46E+03			3.46E+03	1.6E+00	2.8E+00	8.9E+00					VU ICP-OES	2/4/10 11:09 AM	C:\...\ICP-OES cbp-1314-bgm.txt
Si	1314-BGM-0006-T06-B	1	3.39E+03			3.39E+03	1.2E+00	2.8E+00	8.9E+00					VU ICP-OES	2/4/10 11:08 AM	C:\...\ICP-OES cbp-1314-bgm.txt
Si	1314-BGM-0007-T07-B	1	3.46E+03			3.46E+03	1.2E+00	2.8E+00	8.9E+00					VU ICP-OES	2/4/10 11:06 AM	C:\...\ICP-OES cbp-1314-bgm.txt
Si	1314-BGM-0008-T08-B	1	3.88E+03			3.88E+03	4.7E-01	2.8E+00	8.9E+00					VU ICP-OES	2/4/10 11:04 AM	C:\...\ICP-OES cbp-1314-bgm.txt
Si	1314-BGM-0009-T09-B	1	4.34E+03			4.34E+03	1.3E+00	2.8E+00	8.9E+00					VU ICP-OES	2/4/10 11:03 AM	C:\...\ICP-OES cbp-1314-bgm.txt

Na	Sample	Dilution	Sample Conc. µg/L	Qualifier	Internal Review	ICP-MS Conc. µg/L	RSD %	MDL µg/L	ML µg/L	Spike Sol'n Conc. µg/L	Spike Sol'n Volume µL	Spike Conc. µg/L	Spike Recovery %	Instrument	Date/Time	Filename
Na	1314-BGM-0001-T01-A	1	8.51E+04			8.51E+04	1.2E-01	3.5E+00	1.1E+01				---	VU ICP-OES	1/18/10 2:09 PM	C:\...\ICP-OES cbp-1314-bgm.txt
Na	1314-BGM-0002-T02-A	1	5.70E+04			5.70E+04	3.8E-01	3.5E+00	1.1E+01				---	VU ICP-OES	1/18/10 2:08 PM	C:\...\ICP-OES cbp-1314-bgm.txt
Na	1314-BGM-0003-T03-A	1	3.49E+04			3.49E+04	2.4E-01	3.5E+00	1.1E+01	10	500	3.95E+04	93%	VU ICP-OES	1/18/10 2:06 PM	C:\...\ICP-OES cbp-1314-bgm.txt
Na	1314-BGM-0004-T04-A	1	1.95E+04			1.95E+04	4.9E-01	3.5E+00	1.1E+01				---	VU ICP-OES	1/18/10 2:04 PM	C:\...\ICP-OES cbp-1314-bgm.txt
Na	1314-BGM-0005-T05-A	1	1.07E+04			1.07E+04	5.7E-01	3.5E+00	1.1E+01				---	VU ICP-OES	2/4/10 11:01 AM	C:\...\ICP-OES cbp-1314-bgm.txt
Na	1314-BGM-0006-T06-A	1	2.56E+03			2.56E+03	3.9E-01	3.5E+00	1.1E+01				---	VU ICP-OES	2/4/10 10:59 AM	C:\...\ICP-OES cbp-1314-bgm.txt
Na	1314-BGM-0007-T07-A	1	1.05E+03			1.05E+03	1.8E-01	3.5E+00	1.1E+01	10	500	6.23E+03	104%	VU ICP-OES	2/4/10 10:58 AM	C:\...\ICP-OES cbp-1314-bgm.txt
Na	1314-BGM-0008-T08-A	1	6.33E+02			6.33E+02	2.8E-01	3.5E+00	1.1E+01				---	VU ICP-OES	2/4/10 10:56 AM	C:\...\ICP-OES cbp-1314-bgm.txt
Na	1314-BGM-0009-T09-A	1	4.69E+02			4.69E+02	6.3E-01	3.5E+00	1.1E+01				---	VU ICP-OES	2/4/10 10:54 AM	C:\...\ICP-OES cbp-1314-bgm.txt
Na	1314-BGM-0001-T01-B	1	8.67E+04			8.67E+04	8.7E-01	3.5E+00	1.1E+01				---	VU ICP-OES	1/18/10 2:16 PM	C:\...\ICP-OES cbp-1314-bgm.txt
Na	1314-BGM-0002-T02-B	1	5.27E+04			5.27E+04	5.4E-01	3.5E+00	1.1E+01				---	VU ICP-OES	1/18/10 2:14 PM	C:\...\ICP-OES cbp-1314-bgm.txt
Na	1314-BGM-0003-T03-B	1	3.28E+04			3.28E+04	1.5E+00	3.5E+00	1.1E+01				---	VU ICP-OES	1/18/10 2:13 PM	C:\...\ICP-OES cbp-1314-bgm.txt
Na	1314-BGM-0004-T04-B	1	2.02E+04			2.02E+04	5.7E-01	3.5E+00	1.1E+01					VU ICP-OES	1/18/10 2:11 PM	C:\...\ICP-OES cbp-1314-bgm.txt
Na	1314-BGM-0005-T05-B	1	1.26E+04			1.26E+04	7.4E-01	3.5E+00	1.1E+01					VU ICP-OES	2/4/10 11:09 AM	C:\...\ICP-OES cbp-1314-bgm.txt
Na	1314-BGM-0006-T06-B	1	4.40E+03			4.40E+03	2.5E-01	3.5E+00	1.1E+01					VU ICP-OES	2/4/10 11:08 AM	C:\...\ICP-OES cbp-1314-bgm.txt
Na	1314-BGM-0007-T07-B	1	1.42E+03			1.42E+03	4.6E-01	3.5E+00	1.1E+01					VU ICP-OES	2/4/10 11:06 AM	C:\...\ICP-OES cbp-1314-bgm.txt
Na	1314-BGM-0008-T08-B	1	7.24E+02			7.24E+02	6.5E-01	3.5E+00	1.1E+01					VU ICP-OES	2/4/10 11:04 AM	C:\...\ICP-OES cbp-1314-bgm.txt
Na	1314-BGM-0009-T09-B	1	4.89E+02			4.89E+02	6.1E-01	3.5E+00	1.1E+01					VU ICP-OES	2/4/10 11:03 AM	C:\...\ICP-OES cbp-1314-bgm.txt

Sr	Sample	Dilution	Sample Conc. µg/L	Qualifier	Internal Review	ICP-MS Conc. µg/L	RSD %	MDL µg/L	ML µg/L	Spike Sol'n Conc. µg/L	Spike Sol'n Volume µL	Spike Conc. µg/L	Spike Recovery %	Instrument	Date/Time	Filename
Sr	1314-BGM-0001-T01-A	1	1.10E+03			1.10E+03		1.0E+00	3.2E+00				---	VU ICP-OES	1/18/10 2:09 PM	C:\...\ICP-OES cbp-1314-bgm.txt
Sr	1314-BGM-0002-T02-A	1	1.55E+03			1.55E+03		1.0E+00	3.2E+00				---	VU ICP-OES	1/18/10 2:08 PM	C:\...\ICP-OES cbp-1314-bgm.txt
Sr	1314-BGM-0003-T03-A	1	2.12E+03			2.12E+03		1.0E+00	3.2E+00	10	20	2.30E+03	90%	VU ICP-OES	1/18/10 2:06 PM	C:\...\ICP-OES cbp-1314-bgm.txt
Sr	1314-BGM-0004-T04-A	1	2.41E+03			2.41E+03		1.0E+00	3.2E+00				---	VU ICP-OES	1/18/10 2:04 PM	C:\...\ICP-OES cbp-1314-bgm.txt
Sr	1314-BGM-0005-T05-A	1	2.58E+03			2.58E+03		1.0E+00	3.2E+00				---	VU ICP-OES	2/4/10 11:01 AM	C:\...\ICP-OES cbp-1314-bgm.txt
Sr	1314-BGM-0006-T06-A	1	2.58E+03			2.58E+03		1.0E+00	3.2E+00				---	VU ICP-OES	2/4/10 10:59 AM	C:\...\ICP-OES cbp-1314-bgm.txt
Sr	1314-BGM-0007-T07-A	1	2.36E+03			2.36E+03		1.0E+00	3.2E+00	10	20	2.53E+03	87%	VU ICP-OES	2/4/10 10:58 AM	C:\...\ICP-OES cbp-1314-bgm.txt
Sr	1314-BGM-0008-T08-A	1	1.96E+03			1.96E+03		1.0E+00	3.2E+00				---	VU ICP-OES	2/4/10 10:56 AM	C:\...\ICP-OES cbp-1314-bgm.txt
Sr	1314-BGM-0009-T09-A	1	1.64E+03			1.64E+03		1.0E+00	3.2E+00				---	VU ICP-OES	2/4/10 10:54 AM	C:\...\ICP-OES cbp-1314-bgm.txt
Sr	1314-BGM-0001-T01-B	1	1.09E+03			1.09E+03		1.0E+00	3.2E+00				---	VU ICP-OES	1/18/10 2:16 PM	C:\...\ICP-OES cbp-1314-bgm.txt
Sr	1314-BGM-0002-T02-B	1	1.72E+03			1.72E+03		1.0E+00	3.2E+00				---	VU ICP-OES	1/18/10 2:14 PM	C:\...\ICP-OES cbp-1314-bgm.txt
Sr	1314-BGM-0003-T03-B	1	2.26E+03			2.26E+03		1.0E+00	3.2E+00				---	VU ICP-OES	1/18/10 2:13 PM	C:\...\ICP-OES cbp-1314-bgm.txt
Sr	1314-BGM-0004-T04-B	1	2.47E+03			2.47E+03		1.0E+00	3.2E+00					VU ICP-OES	1/18/10 2:11 PM	C:\...\ICP-OES cbp-1314-bgm.txt
Sr	1314-BGM-0005-T05-B	1	2.53E+03			2.53E+03		1.0E+00	3.2E+00					VU ICP-OES	2/4/10 11:09 AM	C:\...\ICP-OES cbp-1314-bgm.txt
Sr	1314-BGM-0006-T06-B	1	2.40E+03			2.40E+03		1.0E+00	3.2E+00					VU ICP-OES	2/4/10 11:08 AM	C:\...\ICP-OES cbp-1314-bgm.txt
Sr	1314-BGM-0007-T07-B	1	2.22E+03			2.22E+03		1.0E+00	3.2E+00					VU ICP-OES	2/4/10 11:06 AM	C:\...\ICP-OES cbp-1314-bgm.txt
Sr	1314-BGM-0008-T08-B	1	1.89E+03			1.89E+03		1.0E+00	3.2E+00					VU ICP-OES	2/4/10 11:04 AM	C:\...\ICP-OES cbp-1314-bgm.txt
Sr	1314-BGM-0009-T09-B	1	1.59E+03			1.59E+03		1.0E+00	3.2E+00					VU ICP-OES	2/4/10 11:03 AM	C:\...\ICP-OES cbp-1314-bgm.txt

S	Sample	Dilution	Sample Conc. µg/L	Qualifier	Internal Review	ICP-MS Conc. µg/L	RSD %	MDL µg/L	ML µg/L	Spike Sol'n Conc. µg/L	Spike Sol'n Volume µL	Spike Conc. µg/L	Spike Recovery %	Instrument	Date/Time	Filename
S	1314-BGM-0001-T01-A	1	1.13E+06			1.13E+06	2.0E+00	8.3E+00	2.6E+01				---	VU ICP-OES	1/18/10 2:09 PM	C:\...\ICP-OES cbp-1314-bgm.txt
S	1314-BGM-0002-T02-A	1	6.71E+05			6.71E+05	9.0E-01	8.3E+00	2.6E+01				---	VU ICP-OES	1/18/10 2:08 PM	C:\...\ICP-OES cbp-1314-bgm.txt
S	1314-BGM-0003-T03-A	1	9.68E+04			9.68E+04	2.1E-01	8.3E+00	2.6E+01	10	500	1.01E+05	86%	VU ICP-OES	1/18/10 2:06 PM	C:\...\ICP-OES cbp-1314-bgm.txt
S	1314-BGM-0004-T04-A	1	5.85E+04			5.85E+04	1.9E-01	8.3E+00	2.6E+01				---	VU ICP-OES	1/18/10 2:04 PM	C:\...\ICP-OES cbp-1314-bgm.txt
S	1314-BGM-0005-T05-A	1	4.21E+04			4.21E+04	5.7E-01	8.3E+00	2.6E+01				---	VU ICP-OES	2/4/10 11:01 AM	C:\...\ICP-OES cbp-1314-bgm.txt
S	1314-BGM-0006-T06-A	1	2.52E+04			2.52E+04	3.5E-01	8.3E+00	2.6E+01				---	VU ICP-OES	2/4/10 10:59 AM	C:\...\ICP-OES cbp-1314-bgm.txt
S	1314-BGM-0007-T07-A	1	1.98E+04			1.98E+04	7.9E-01	8.3E+00	2.6E+01	10	500	2.40E+04	84%	VU ICP-OES	2/4/10 10:58 AM	C:\...\ICP-OES cbp-1314-bgm.txt
S	1314-BGM-0008-T08-A	1	1.86E+04			1.86E+04	2.8E-01	8.3E+00	2.6E+01				---	VU ICP-OES	2/4/10 10:56 AM	C:\...\ICP-OES cbp-1314-bgm.txt
S	1314-BGM-0009-T09-A	1	1.54E+04			1.54E+04	2.4E-01	8.3E+00	2.6E+01				---	VU ICP-OES	2/4/10 10:54 AM	C:\...\ICP-OES cbp-1314-bgm.txt
S	1314-BGM-0001-T01-B	1	1.17E+06			1.17E+06	1.4E+00	8.3E+00	2.6E+01				---	VU ICP-OES	1/18/10 2:16 PM	C:\...\ICP-OES cbp-1314-bgm.txt
S	1314-BGM-0002-T02-B	1	6.10E+05			6.10E+05	2.4E+00	8.3E+00	2.6E+01				---	VU ICP-OES	1/18/10 2:14 PM	C:\...\ICP-OES cbp-1314-bgm.txt
S	1314-BGM-0003-T03-B	1	1.06E+05			1.06E+05	7.1E-01	8.3E+00	2.6E+01				---	VU ICP-OES	1/18/10 2:13 PM	C:\...\ICP-OES cbp-1314-bgm.txt
S	1314-BGM-0004-T04-B	1	7.74E+04			7.74E+04	7.8E-01	8.3E+00	2.6E+01					VU ICP-OES	1/18/10 2:11 PM	C:\...\ICP-OES cbp-1314-bgm.txt
S	1314-BGM-0005-T05-B	1	5.01E+04			5.01E+04	7.5E-01	8.3E+00	2.6E+01					VU ICP-OES	2/4/10 11:09 AM	C:\...\ICP-OES cbp-1314-bgm.txt
S	1314-BGM-0006-T06-B	1	2.76E+04			2.76E+04	6.9E-01	8.3E+00	2.6E+01					VU ICP-OES	2/4/10 11:08 AM	C:\...\ICP-OES cbp-1314-bgm.txt
S	1314-BGM-0007-T07-B	1	2.15E+04			2.15E+04	7.7E-01	8.3E+00	2.6E+01					VU ICP-OES	2/4/10 11:06 AM	C:\...\ICP-OES cbp-1314-bgm.txt
S	1314-BGM-0008-T08-B	1	1.88E+04			1.88E+04	3.5E-01	8.3E+00	2.6E+01					VU ICP-OES	2/4/10 11:04 AM	C:\...\ICP-OES cbp-1314-bgm.txt
S	1314-BGM-0009-T09-B	1	1.52E+04			1.52E+04	6.2E-01	8.3E+00	2.6E+01					VU ICP-OES	2/4/10 11:03 AM	C:\...\ICP-OES cbp-1314-bgm.txt

Tl	Sample	Dilution	Sample Conc. µg/L	Qualifier	Internal Review	ICP-MS Conc. µg/L	RSD %	MDL µg/L	ML µg/L	Spike Sol'n Conc. µg/L	Spike Sol'n Volume µL	Spike Conc. µg/L	Spike Recovery %	Instrument	Date/Time	Filename
Tl	1314-BGM-0001-T01-A	5	1.50E-03	U		3.00E-04	1.6E+01	3.0E-03	1.0E-02				---	VU ICP-MS	1/25/10 2:45 PM	Z:\ReportOutput\cbp-1314-bgm.rep
Tl	1314-BGM-0002-T02-A	5	1.50E-03	U		3.00E-04	5.0E+01	3.0E-03	1.0E-02				---	VU ICP-MS	1/25/10 2:39 PM	Z:\ReportOutput\cbp-1314-bgm.rep
Tl	1314-BGM-0003-T03-A	5	1.50E-03	U		3.00E-04	8.4E+01	3.0E-03	1.0E-02				---	VU ICP-MS	1/25/10 2:34 PM	Z:\ReportOutput\cbp-1314-bgm.rep
Tl	1314-BGM-0004-T04-A	5	1.50E-03	U		3.00E-04	3.2E+01	3.0E-03	1.0E-02	10	45	4.70E+02	104%	VU ICP-MS	1/25/10 2:28 PM	Z:\ReportOutput\cbp-1314-bgm.rep
Tl	1314-BGM-0005-T05-A	5	3.43E-01			6.87E-02	9.8E+00	3.0E-03	1.0E-02				---	VU ICP-MS	2/18/10 8:52 PM	Z:\ReportOutput\cbp-1314-bgm.rep
Tl	1314-BGM-0006-T06-A	5	2.29E+00			4.57E-01	1.2E+01	3.0E-03	1.0E-02	10	45	4.50E+02	99%	VU ICP-MS	2/18/10 8:46 PM	Z:\ReportOutput\cbp-1314-bgm.rep
Tl	1314-BGM-0007-T07-A	5	3.93E-01			7.87E-02	7.1E+00	3.0E-03	1.0E-02				---	VU ICP-MS	2/18/10 8:40 PM	Z:\ReportOutput\cbp-1314-bgm.rep
Tl	1314-BGM-0008-T08-A	5	5.77E-01			1.15E-01	2.3E+01	3.0E-03	1.0E-02				---	VU ICP-MS	2/18/10 8:35 PM	Z:\ReportOutput\cbp-1314-bgm.rep
Tl	1314-BGM-0009-T09-A	5	1.52E+00			3.03E-01	1.5E+01	3.0E-03	1.0E-02				---	VU ICP-MS	2/18/10 8:29 PM	Z:\ReportOutput\cbp-1314-bgm.rep
Tl	1314-BGM-0001-T01-B	5	1.82E-01			3.63E-02	6.8E+00	3.0E-03	1.0E-02				---	VU ICP-MS	1/25/10 3:19 PM	Z:\ReportOutput\cbp-1314-bgm.rep
Tl	1314-BGM-0002-T02-B	5	3.09E-01			6.17E-02	2.6E+01	3.0E-03	1.0E-02				---	VU ICP-MS	1/25/10 3:14 PM	Z:\ReportOutput\cbp-1314-bgm.rep
Tl	1314-BGM-0003-T03-B	5	1.42E+00			2.84E-01	8.2E+00	3.0E-03	1.0E-02				---	VU ICP-MS	1/25/10 3:08 PM	Z:\ReportOutput\cbp-1314-bgm.rep
Tl	1314-BGM-0004-T04-B	5	2.44E+00			4.89E-01	1.6E+01	3.0E-03	1.0E-02					VU ICP-MS	1/25/10 3:02 PM	Z:\ReportOutput\cbp-1314-bgm.rep
Tl	1314-BGM-0005-T05-B	5	2.54E-01			5.09E-02	3.9E+00	3.0E-03	1.0E-02					VU ICP-MS	2/18/10 9:21 PM	Z:\ReportOutput\cbp-1314-bgm.rep
Tl	1314-BGM-0006-T06-B	5	1.73E+00			3.46E-01	1.6E+01	3.0E-03	1.0E-02					VU ICP-MS	2/18/10 9:16 PM	Z:\ReportOutput\cbp-1314-bgm.rep
Tl	1314-BGM-0007-T07-B	5	2.19E-01			4.39E-02	7.1E+00	3.0E-03	1.0E-02					VU ICP-MS	2/18/10 9:10 PM	Z:\ReportOutput\cbp-1314-bgm.rep
Tl	1314-BGM-0008-T08-B	5	2.97E-01			5.95E-02	5.1E+01	3.0E-03	1.0E-02					VU ICP-MS	2/18/10 9:04 PM	Z:\ReportOutput\cbp-1314-bgm.rep
Tl	1314-BGM-0009-T09-B	5	4.07E-01			8.13E-02	3.0E+01	3.0E-03	1.0E-02					VU ICP-MS	2/18/10 8:58 PM	Z:\ReportOutput\cbp-1314-bgm.rep

Sn	Sample	Dilution	Sample Conc. µg/L	Qualifier	Internal Review	ICP-MS Conc. µg/L	RSD %	MDL µg/L	ML µg/L	Spike Sol'n Conc. µg/L	Spike Sol'n Volume µL	Spike Conc. µg/L	Spike Recovery %	Instrument	Date/Time	Filename
Sn	1314-BGM-0001-T01-A	5	6.23E-01			1.25E-01	2.1E+00	3.5E-02	1.1E-01				---	VU ICP-MS	1/25/10 2:45 PM	Z:\ReportOutput\cbp-1314-bgm.rep
Sn	1314-BGM-0002-T02-A	5	1.73E-02	U		3.45E-03	1.8E+01	3.5E-02	1.1E-01				---	VU ICP-MS	1/25/10 2:39 PM	Z:\ReportOutput\cbp-1314-bgm.rep
Sn	1314-BGM-0003-T03-A	5	1.73E-02	U		3.45E-03	9.3E+01	3.5E-02	1.1E-01				---	VU ICP-MS	1/25/10 2:34 PM	Z:\ReportOutput\cbp-1314-bgm.rep
Sn	1314-BGM-0004-T04-A	5	1.73E-02	U		3.45E-03	1.1E+02	3.5E-02	1.1E-01	10	45	4.40E+02	98%	VU ICP-MS	1/25/10 2:28 PM	Z:\ReportOutput\cbp-1314-bgm.rep
Sn	1314-BGM-0005-T05-A	5	1.73E-02	U		3.45E-03	1.6E+01	3.5E-02	1.1E-01				---	VU ICP-MS	2/18/10 8:52 PM	Z:\ReportOutput\cbp-1314-bgm.rep
Sn	1314-BGM-0006-T06-A	5	1.73E-02	U		3.45E-03	1.3E+01	3.5E-02	1.1E-01	10	45	3.90E+02	87%	VU ICP-MS	2/18/10 8:46 PM	Z:\ReportOutput\cbp-1314-bgm.rep
Sn	1314-BGM-0007-T07-A	5	1.73E-02	U		3.45E-03	1.5E+01	3.5E-02	1.1E-01				---	VU ICP-MS	2/18/10 8:40 PM	Z:\ReportOutput\cbp-1314-bgm.rep
Sn	1314-BGM-0008-T08-A	5	2.15E-01	E		4.31E-02	1.6E+01	3.5E-02	1.1E-01				---	VU ICP-MS	2/18/10 8:35 PM	Z:\ReportOutput\cbp-1314-bgm.rep
Sn	1314-BGM-0009-T09-A	5	3.87E-01	E		7.73E-02	1.1E+01	3.5E-02	1.1E-01				---	VU ICP-MS	2/18/10 8:29 PM	Z:\ReportOutput\cbp-1314-bgm.rep
Sn	1314-BGM-0001-T01-B	5	9.10E-01			1.82E-01	4.7E+00	3.5E-02	1.1E-01				---	VU ICP-MS	1/25/10 3:19 PM	Z:\ReportOutput\cbp-1314-bgm.rep
Sn	1314-BGM-0002-T02-B	5	3.37E-01	E		6.73E-02	5.0E+00	3.5E-02	1.1E-01				---	VU ICP-MS	1/25/10 3:14 PM	Z:\ReportOutput\cbp-1314-bgm.rep
Sn	1314-BGM-0003-T03-B	5	1.80E-01	E		3.61E-02	1.3E+01	3.5E-02	1.1E-01				---	VU ICP-MS	1/25/10 3:08 PM	Z:\ReportOutput\cbp-1314-bgm.rep
Sn	1314-BGM-0004-T04-B	5	2.87E-01	E		5.74E-02	1.9E+01	3.5E-02	1.1E-01					VU ICP-MS	1/25/10 3:02 PM	Z:\ReportOutput\cbp-1314-bgm.rep
Sn	1314-BGM-0005-T05-B	5	1.73E-02	U		3.45E-03	5.9E+01	3.5E-02	1.1E-01					VU ICP-MS	2/18/10 9:21 PM	Z:\ReportOutput\cbp-1314-bgm.rep
Sn	1314-BGM-0006-T06-B	5	1.73E-02	U		3.45E-03	1.5E+01	3.5E-02	1.1E-01					VU ICP-MS	2/18/10 9:16 PM	Z:\ReportOutput\cbp-1314-bgm.rep
Sn	1314-BGM-0007-T07-B	5	1.73E-02	U		3.45E-03	8.5E+01	3.5E-02	1.1E-01					VU ICP-MS	2/18/10 9:10 PM	Z:\ReportOutput\cbp-1314-bgm.rep
Sn	1314-BGM-0008-T08-B	5	1.73E-02	U		3.45E-03	1.9E+01	3.5E-02	1.1E-01					VU ICP-MS	2/18/10 9:04 PM	Z:\ReportOutput\cbp-1314-bgm.rep
Sn	1314-BGM-0009-T09-B	5	1.73E-02	U		3.45E-03	3.9E+01	3.5E-02	1.1E-01					VU ICP-MS	2/18/10 8:58 PM	Z:\ReportOutput\cbp-1314-bgm.rep

Ti	Sample	Dilution	Sample Conc. µg/L	Qualifier	Internal Review	ICP-MS Conc. µg/L	RSD %	MDL µg/L	ML µg/L	Spike Sol'n Conc. µg/L	Spike Sol'n Volume µL	Spike Conc. µg/L	Spike Recovery %	Instrument	Date/Time	Filename
Ti	1314-BGM-0001-T01-A	1	3.20E+00	U		3.20E+00	1.0E+02	6.4E+00	2.0E+01				---	VU ICP-OES	1/18/10 2:09 PM	C:\...\ICP-OES cbp-1314-bgm.txt
Ti	1314-BGM-0002-T02-A	1	3.20E+00	U		3.20E+00	1.4E+02	6.4E+00	2.0E+01				---	VU ICP-OES	1/18/10 2:08 PM	C:\...\ICP-OES cbp-1314-bgm.txt
Ti	1314-BGM-0003-T03-A	1	3.20E+00	U		3.20E+00	8.2E+01	6.4E+00	2.0E+01	10	20	1.90E+02	93%	VU ICP-OES	1/18/10 2:06 PM	C:\...\ICP-OES cbp-1314-bgm.txt
Ti	1314-BGM-0004-T04-A	1	3.20E+00	U		3.20E+00	2.1E+02	6.4E+00	2.0E+01				---	VU ICP-OES	1/18/10 2:04 PM	C:\...\ICP-OES cbp-1314-bgm.txt
Ti	1314-BGM-0005-T05-A	1	3.20E+00	U		3.20E+00	3.4E+02	6.4E+00	2.0E+01				---	VU ICP-OES	2/4/10 11:01 AM	C:\...\ICP-OES cbp-1314-bgm.txt
Ti	1314-BGM-0006-T06-A	1	3.20E+00	U		3.20E+00	3.9E+01	6.4E+00	2.0E+01				---	VU ICP-OES	2/4/10 10:59 AM	C:\...\ICP-OES cbp-1314-bgm.txt
Ti	1314-BGM-0007-T07-A	1	3.20E+00	U		3.20E+00	6.5E+01	6.4E+00	2.0E+01	10	20	2.07E+02	102%	VU ICP-OES	2/4/10 10:58 AM	C:\...\ICP-OES cbp-1314-bgm.txt
Ti	1314-BGM-0008-T08-A	1	3.20E+00	U		3.20E+00	9.5E+01	6.4E+00	2.0E+01				---	VU ICP-OES	2/4/10 10:56 AM	C:\...\ICP-OES cbp-1314-bgm.txt
Ti	1314-BGM-0009-T09-A	1	3.20E+00	U		3.20E+00	8.4E+01	6.4E+00	2.0E+01				---	VU ICP-OES	2/4/10 10:54 AM	C:\...\ICP-OES cbp-1314-bgm.txt
Ti	1314-BGM-0001-T01-B	1	3.20E+00	U		3.20E+00	1.2E+02	6.4E+00	2.0E+01				---	VU ICP-OES	1/18/10 2:16 PM	C:\...\ICP-OES cbp-1314-bgm.txt
Ti	1314-BGM-0002-T02-B	1	3.20E+00	U		3.20E+00	8.5E+02	6.4E+00	2.0E+01				---	VU ICP-OES	1/18/10 2:14 PM	C:\...\ICP-OES cbp-1314-bgm.txt
Ti	1314-BGM-0003-T03-B	1	3.20E+00	U		3.20E+00	8.9E+02	6.4E+00	2.0E+01				---	VU ICP-OES	1/18/10 2:13 PM	C:\...\ICP-OES cbp-1314-bgm.txt
Ti	1314-BGM-0004-T04-B	1	3.20E+00	U		3.20E+00	6.9E+01	6.4E+00	2.0E+01					VU ICP-OES	1/18/10 2:11 PM	C:\...\ICP-OES cbp-1314-bgm.txt
Ti	1314-BGM-0005-T05-B	1	3.20E+00	U		3.20E+00	7.9E+02	6.4E+00	2.0E+01					VU ICP-OES	2/4/10 11:09 AM	C:\...\ICP-OES cbp-1314-bgm.txt
Ti	1314-BGM-0006-T06-B	1	3.20E+00	U		3.20E+00	7.7E+00	6.4E+00	2.0E+01					VU ICP-OES	2/4/10 11:08 AM	C:\...\ICP-OES cbp-1314-bgm.txt
Ti	1314-BGM-0007-T07-B	1	3.20E+00	U		3.20E+00	5.9E+01	6.4E+00	2.0E+01					VU ICP-OES	2/4/10 11:06 AM	C:\...\ICP-OES cbp-1314-bgm.txt
Ti	1314-BGM-0008-T08-B	1	3.20E+00	U		3.20E+00	1.0E+02	6.4E+00	2.0E+01					VU ICP-OES	2/4/10 11:04 AM	C:\...\ICP-OES cbp-1314-bgm.txt
Ti	1314-BGM-0009-T09-B	1	3.20E+00	U		3.20E+00	1.9E+02	6.4E+00	2.0E+01					VU ICP-OES	2/4/10 11:03 AM	C:\...\ICP-OES cbp-1314-bgm.txt

U	Sample	Dilution	Sample Conc. µg/L	Qualifier	Internal Review	ICP-MS Conc. µg/L	RSD %	MDL µg/L	ML µg/L	Spike Sol'n Conc. µg/L	Spike Sol'n Volume µL	Spike Conc. µg/L	Spike Recovery %	Instrument	Date/Time	Filename
U	1314-BGM-0001-T01-A	5	6.30E-01			1.26E-01	5.0E+00	8.5E-03	2.5E-02				---	VU ICP-MS	1/25/10 2:45 PM	Z:\ReportOutput\cbp-1314-bgm.rep
U	1314-BGM-0002-T02-A	5	3.67E-01			7.33E-02	1.2E+01	8.5E-03	2.5E-02				---	VU ICP-MS	1/25/10 2:39 PM	Z:\ReportOutput\cbp-1314-bgm.rep
U	1314-BGM-0003-T03-A	5	2.30E-01			4.61E-02	1.9E+01	8.5E-03	2.5E-02				---	VU ICP-MS	1/25/10 2:34 PM	Z:\ReportOutput\cbp-1314-bgm.rep
U	1314-BGM-0004-T04-A	5	4.25E-03	U		8.50E-04	1.7E+01	8.5E-03	2.5E-02	10	45	4.30E+02	96%	VU ICP-MS	1/25/10 2:28 PM	Z:\ReportOutput\cbp-1314-bgm.rep
U	1314-BGM-0005-T05-A	5	6.53E-02	E		1.31E-02	5.3E+00	8.5E-03	2.5E-02				---	VU ICP-MS	2/18/10 8:52 PM	Z:\ReportOutput\cbp-1314-bgm.rep
U	1314-BGM-0006-T06-A	5	2.86E-01			5.73E-02	8.2E+00	8.5E-03	2.5E-02	10	45	4.70E+02	104%	VU ICP-MS	2/18/10 8:46 PM	Z:\ReportOutput\cbp-1314-bgm.rep
U	1314-BGM-0007-T07-A	5	4.25E-03	U		8.50E-04	4.7E+00	8.5E-03	2.5E-02				---	VU ICP-MS	2/18/10 8:40 PM	Z:\ReportOutput\cbp-1314-bgm.rep
U	1314-BGM-0008-T08-A	5	5.60E-02	E		1.12E-02	1.9E+01	8.5E-03	2.5E-02				---	VU ICP-MS	2/18/10 8:35 PM	Z:\ReportOutput\cbp-1314-bgm.rep
U	1314-BGM-0009-T09-A	5	4.25E-03	U		8.50E-04	3.4E+00	8.5E-03	2.5E-02				---	VU ICP-MS	2/18/10 8:29 PM	Z:\ReportOutput\cbp-1314-bgm.rep
U	1314-BGM-0001-T01-B	5	1.57E+00			3.15E-01	1.6E+00	8.5E-03	2.5E-02				---	VU ICP-MS	1/25/10 3:19 PM	Z:\ReportOutput\cbp-1314-bgm.rep
U	1314-BGM-0002-T02-B	5	4.40E-01			8.80E-02	3.3E+00	8.5E-03	2.5E-02				---	VU ICP-MS	1/25/10 3:14 PM	Z:\ReportOutput\cbp-1314-bgm.rep
U	1314-BGM-0003-T03-B	5	3.67E-01			7.33E-02	6.0E+00	8.5E-03	2.5E-02				---	VU ICP-MS	1/25/10 3:08 PM	Z:\ReportOutput\cbp-1314-bgm.rep
U	1314-BGM-0004-T04-B	5	1.59E-01			3.19E-02	6.8E+00	8.5E-03	2.5E-02					VU ICP-MS	1/25/10 3:02 PM	Z:\ReportOutput\cbp-1314-bgm.rep
U	1314-BGM-0005-T05-B	5	8.73E-02	E		1.75E-02	8.6E+00	8.5E-03	2.5E-02					VU ICP-MS	2/18/10 9:21 PM	Z:\ReportOutput\cbp-1314-bgm.rep
U	1314-BGM-0006-T06-B	5	4.20E-01			8.40E-02	1.6E+01	8.5E-03	2.5E-02					VU ICP-MS	2/18/10 9:16 PM	Z:\ReportOutput\cbp-1314-bgm.rep
U	1314-BGM-0007-T07-B	5	4.25E-03	U		8.50E-04	3.2E+01	8.5E-03	2.5E-02					VU ICP-MS	2/18/10 9:10 PM	Z:\ReportOutput\cbp-1314-bgm.rep
U	1314-BGM-0008-T08-B	5	4.25E-03	U		8.50E-04	5.4E+01	8.5E-03	2.5E-02					VU ICP-MS	2/18/10 9:04 PM	Z:\ReportOutput\cbp-1314-bgm.rep
U	1314-BGM-0009-T09-B	5	4.25E-03	U		8.50E-04	3.0E+01	8.5E-03	2.5E-02					VU ICP-MS	2/18/10 8:58 PM	Z:\ReportOutput\cbp-1314-bgm.rep

V	Sample	Dilution	Sample Conc. µg/L	Qualifier	Internal Review	ICP-MS Conc. µg/L	RSD %	MDL µg/L	ML µg/L	Spike Sol'n Conc. µg/L	Spike Sol'n Volume µL	Spike Conc. µg/L	Spike Recovery %	Instrument	Date/Time	Filename
V	1314-BGM-0001-T01-A	1	4.18E+01			4.18E+01	2.6E+00	1.3E+00	4.1E+00				---	VU ICP-OES	1/18/10 2:09 PM	C:\...\ICP-OES cbp-1314-bgm.txt
V	1314-BGM-0002-T02-A	1	2.58E+01			2.58E+01	2.8E+00	1.3E+00	4.1E+00				---	VU ICP-OES	1/18/10 2:08 PM	C:\...\ICP-OES cbp-1314-bgm.txt
V	1314-BGM-0003-T03-A	1	2.05E+01			2.05E+01	1.2E+00	1.3E+00	4.1E+00	10	20	2.11E+02	95%	VU ICP-OES	1/18/10 2:06 PM	C:\...\ICP-OES cbp-1314-bgm.txt
V	1314-BGM-0004-T04-A	1	1.75E+01			1.75E+01	4.9E+00	1.3E+00	4.1E+00				---	VU ICP-OES	1/18/10 2:04 PM	C:\...\ICP-OES cbp-1314-bgm.txt
V	1314-BGM-0005-T05-A	1	1.09E+01			1.09E+01	6.1E+00	1.3E+00	4.1E+00				---	VU ICP-OES	2/4/10 11:01 AM	C:\...\ICP-OES cbp-1314-bgm.txt
V	1314-BGM-0006-T06-A	1	1.27E+01			1.27E+01	4.9E+00	1.3E+00	4.1E+00				---	VU ICP-OES	2/4/10 10:59 AM	C:\...\ICP-OES cbp-1314-bgm.txt
V	1314-BGM-0007-T07-A	1	1.13E+01			1.13E+01	8.5E+00	1.3E+00	4.1E+00	10	20	2.05E+02	97%	VU ICP-OES	2/4/10 10:58 AM	C:\...\ICP-OES cbp-1314-bgm.txt
V	1314-BGM-0008-T08-A	1	1.30E+01			1.30E+01	3.4E+00	1.3E+00	4.1E+00				---	VU ICP-OES	2/4/10 10:56 AM	C:\...\ICP-OES cbp-1314-bgm.txt
V	1314-BGM-0009-T09-A	1	1.31E+01			1.31E+01	4.6E+00	1.3E+00	4.1E+00				---	VU ICP-OES	2/4/10 10:54 AM	C:\...\ICP-OES cbp-1314-bgm.txt
V	1314-BGM-0001-T01-B	1	2.65E+02			2.65E+02	1.1E+00	1.3E+00	4.1E+00				---	VU ICP-OES	1/18/10 2:16 PM	C:\...\ICP-OES cbp-1314-bgm.txt
V	1314-BGM-0002-T02-B	1	3.49E+01			3.49E+01	1.2E+00	1.3E+00	4.1E+00				---	VU ICP-OES	1/18/10 2:14 PM	C:\...\ICP-OES cbp-1314-bgm.txt
V	1314-BGM-0003-T03-B	1	2.05E+01			2.05E+01	2.8E+00	1.3E+00	4.1E+00				---	VU ICP-OES	1/18/10 2:13 PM	C:\...\ICP-OES cbp-1314-bgm.txt
V	1314-BGM-0004-T04-B	1	1.84E+01			1.84E+01	3.0E-01	1.3E+00	4.1E+00					VU ICP-OES	1/18/10 2:11 PM	C:\...\ICP-OES cbp-1314-bgm.txt
V	1314-BGM-0005-T05-B	1	1.13E+01			1.13E+01	2.1E+00	1.3E+00	4.1E+00					VU ICP-OES	2/4/10 11:09 AM	C:\...\ICP-OES cbp-1314-bgm.txt
V	1314-BGM-0006-T06-B	1	1.24E+01			1.24E+01	2.4E+00	1.3E+00	4.1E+00					VU ICP-OES	2/4/10 11:08 AM	C:\...\ICP-OES cbp-1314-bgm.txt
V	1314-BGM-0007-T07-B	1	1.19E+01			1.19E+01	8.1E+00	1.3E+00	4.1E+00					VU ICP-OES	2/4/10 11:06 AM	C:\...\ICP-OES cbp-1314-bgm.txt
V	1314-BGM-0008-T08-B	1	1.24E+01			1.24E+01	4.8E+00	1.3E+00	4.1E+00					VU ICP-OES	2/4/10 11:04 AM	C:\...\ICP-OES cbp-1314-bgm.txt
V	1314-BGM-0009-T09-B	1	1.23E+01			1.23E+01	3.4E+00	1.3E+00	4.1E+00					VU ICP-OES	2/4/10 11:03 AM	C:\...\ICP-OES cbp-1314-bgm.txt

Zn	Sample	Dilution	Sample Conc. µg/L	Qualifier	Internal Review	ICP-MS Conc. µg/L	RSD %	MDL µg/L	ML µg/L	Spike Sol'n Conc. µg/L	Spike Sol'n Volume µL	Spike Conc. µg/L	Spike Recovery %	Instrument	Date/Time	Filename
Zn	1314-BGM-0001-T01-A	1	2.86E+00	E		2.86E+00	6.4E+00	2.5E+00	8.0E+00				---	VU ICP-OES	1/18/10 2:09 PM	C:\...\ICP-OES cbp-1314-bgm.txt
Zn	1314-BGM-0002-T02-A	1	1.25E+00	U		1.25E+00	7.1E+01	2.5E+00	8.0E+00				---	VU ICP-OES	1/18/10 2:08 PM	C:\...\ICP-OES cbp-1314-bgm.txt
Zn	1314-BGM-0003-T03-A	1	2.88E+00	E		2.88E+00	6.4E+00	2.5E+00	8.0E+00	10	20	2.01E+02	99%	VU ICP-OES	1/18/10 2:06 PM	C:\...\ICP-OES cbp-1314-bgm.txt
Zn	1314-BGM-0004-T04-A	1	1.25E+00	U		1.25E+00	1.7E+01	2.5E+00	8.0E+00				---	VU ICP-OES	1/18/10 2:04 PM	C:\...\ICP-OES cbp-1314-bgm.txt
Zn	1314-BGM-0005-T05-A	1	1.25E+00	U		1.25E+00	3.3E+01	2.5E+00	8.0E+00				---	VU ICP-OES	2/4/10 11:01 AM	C:\...\ICP-OES cbp-1314-bgm.txt
Zn	1314-BGM-0006-T06-A	1	1.25E+00	U		1.25E+00	2.3E+01	2.5E+00	8.0E+00				---	VU ICP-OES	2/4/10 10:59 AM	C:\...\ICP-OES cbp-1314-bgm.txt
Zn	1314-BGM-0007-T07-A	1	1.25E+00	U		1.25E+00	1.7E+01	2.5E+00	8.0E+00	10	20	2.01E+02	100%	VU ICP-OES	2/4/10 10:58 AM	C:\...\ICP-OES cbp-1314-bgm.txt
Zn	1314-BGM-0008-T08-A	1	1.25E+00	U		1.25E+00	5.9E+01	2.5E+00	8.0E+00				---	VU ICP-OES	2/4/10 10:56 AM	C:\...\ICP-OES cbp-1314-bgm.txt
Zn	1314-BGM-0009-T09-A	1	1.25E+00	U		1.25E+00	4.6E+01	2.5E+00	8.0E+00				---	VU ICP-OES	2/4/10 10:54 AM	C:\...\ICP-OES cbp-1314-bgm.txt
Zn	1314-BGM-0001-T01-B	1	3.87E+00	E		3.87E+00	2.9E+01	2.5E+00	8.0E+00				---	VU ICP-OES	1/18/10 2:16 PM	C:\...\ICP-OES cbp-1314-bgm.txt
Zn	1314-BGM-0002-T02-B	1	1.25E+00	U		1.25E+00	1.1E+01	2.5E+00	8.0E+00				---	VU ICP-OES	1/18/10 2:14 PM	C:\...\ICP-OES cbp-1314-bgm.txt
Zn	1314-BGM-0003-T03-B	1	3.06E+00	E		3.06E+00	2.6E+00	2.5E+00	8.0E+00				---	VU ICP-OES	1/18/10 2:13 PM	C:\...\ICP-OES cbp-1314-bgm.txt
Zn	1314-BGM-0004-T04-B	1	2.77E+00	E		2.77E+00	2.6E+00	2.5E+00	8.0E+00					VU ICP-OES	1/18/10 2:11 PM	C:\...\ICP-OES cbp-1314-bgm.txt
Zn	1314-BGM-0005-T05-B	1	1.25E+00	U		1.25E+00	2.0E+01	2.5E+00	8.0E+00					VU ICP-OES	2/4/10 11:09 AM	C:\...\ICP-OES cbp-1314-bgm.txt
Zn	1314-BGM-0006-T06-B	1	1.25E+00	U		1.25E+00	3.0E+00	2.5E+00	8.0E+00					VU ICP-OES	2/4/10 11:08 AM	C:\...\ICP-OES cbp-1314-bgm.txt
Zn	1314-BGM-0007-T07-B	1	1.25E+00	U		1.25E+00	2.9E+01	2.5E+00	8.0E+00					VU ICP-OES	2/4/10 11:06 AM	C:\...\ICP-OES cbp-1314-bgm.txt
Zn	1314-BGM-0008-T08-B	1	1.25E+00	U		1.25E+00	2.4E+01	2.5E+00	8.0E+00					VU ICP-OES	2/4/10 11:04 AM	C:\...\ICP-OES cbp-1314-bgm.txt
Zn	1314-BGM-0009-T09-B	1	1.25E+00	U		1.25E+00	2.0E+01	2.5E+00	8.0E+00					VU ICP-OES	2/4/10 11:03 AM	C:\...\ICP-OES cbp-1314-bgm.txt

6.6.2.3 Method 1315 QAQC Results for BGM

QA-QC Spreadsheet SR2:

Al	Sample	Dilution	Sample Conc. µg/L	Qualifier	Internal Review	ICP-MS Conc. µg/L	RSD %	MDL µg/L	ML µg/L	Spike Sol'n Conc. µg/L	Spike Sol'n Volume µL	Spike Conc. µg/L	Spike Recovery %	Instrument	Date/Time	Filename
Al	1315-BGM-0001-T01-A	1	9.47E+01			9.47E+01	2.1E+00	1.0E+00	3.2E+00				---	VU ICP-OES	12/16/09 12:03 PM	C:\...\ICP-OES cbp-1315-bgm.txt
Al	1315-BGM-0002-T02-A	1	2.42E+02			2.42E+02	2.9E+00	1.0E+00	3.2E+00				---	VU ICP-OES	1/4/10 4:35 PM	C:\...\ICP-OES cbp-1315-bgm.txt
Al	1315-BGM-0003-T03-A	1	1.52E+02			1.52E+02	7.8E-01	1.0E+00	3.2E+00				---	VU ICP-OES	1/4/10 5:02 PM	C:\...\ICP-OES cbp-1315-bgm.txt
Al	1315-BGM-0004-T04-A	1	3.78E+02			3.78E+02	9.3E-01	1.0E+00	3.2E+00				---	VU ICP-OES	1/4/10 5:24 PM	C:\...\ICP-OES cbp-1315-bgm.txt
Al	1315-BGM-0005-T05-A	1	4.50E+02			4.50E+02	2.0E+00	1.0E+00	3.2E+00				---	VU ICP-OES	1/6/10 10:27 AM	C:\...\ICP-OES cbp-1315-bgm.txt
Al	1315-BGM-0006-T06-A	1	4.70E+02			4.70E+02	1.3E+00	1.0E+00	3.2E+00				---	VU ICP-OES	1/14/10 2:40 PM	C:\...\ICP-OES cbp-1315-bgm.txt
Al	1315-BGM-0007-T07-A	1	4.94E+02			4.94E+02	6.7E-01	1.0E+00	3.2E+00				---	VU ICP-OES	2/4/10 1:50 PM	C:\...\ICP-OES cbp-1315-bgm.txt
Al	1315-BGM-0008-T08-A	1	3.70E+02			3.70E+02	1.4E+00	1.0E+00	3.2E+00				---	VU ICP-OES	2/4/10 1:53 PM	C:\...\ICP-OES cbp-1315-bgm.txt
Al	1315-BGM-0009-T09-A	1	3.86E+02			3.86E+02	8.4E-01	1.0E+00	3.2E+00				---	VU ICP-OES	2/17/10 11:14 AM	C:\...\ICP-OES cbp-1315-bgm.txt
Al	1315-BGM-0001-T01-B	1	2.89E+01			2.89E+01	1.1E+02	1.0E+00	3.2E+00				---	VU ICP-OES	12/16/09 12:04 PM	C:\...\ICP-OES cbp-1315-bgm.txt
Al	1315-BGM-0002-T02-B	1	2.57E+02			2.57E+02	9.5E-01	1.0E+00	3.2E+00				---	VU ICP-OES	1/4/10 4:43 PM	C:\...\ICP-OES cbp-1315-bgm.txt
Al	1315-BGM-0003-T03-B	1	1.73E+02			1.73E+02	3.2E+00	1.0E+00	3.2E+00				---	VU ICP-OES	1/4/10 5:04 PM	C:\...\ICP-OES cbp-1315-bgm.txt
Al	1315-BGM-0004-T04-B	1	4.88E+02			4.88E+02	1.1E+00	1.0E+00	3.2E+00					VU ICP-OES	1/4/10 5:26 PM	C:\...\ICP-OES cbp-1315-bgm.txt
Al	1315-BGM-0005-T05-B	1	3.98E+02			3.98E+02	6.4E-01	1.0E+00	3.2E+00					VU ICP-OES	1/6/10 10:29 AM	C:\...\ICP-OES cbp-1315-bgm.txt
Al	1315-BGM-0006-T06-B	1	4.84E+02			4.84E+02	2.4E-01	1.0E+00	3.2E+00					VU ICP-OES	1/14/10 2:42 PM	C:\...\ICP-OES cbp-1315-bgm.txt
Al	1315-BGM-0007-T07-B	1	5.27E+02			5.27E+02	7.3E-01	1.0E+00	3.2E+00					VU ICP-OES	2/4/10 1:52 PM	C:\...\ICP-OES cbp-1315-bgm.txt
Al	1315-BGM-0008-T08-B	1	3.79E+02			3.79E+02	1.3E+00	1.0E+00	3.2E+00					VU ICP-OES	2/4/10 1:55 PM	C:\...\ICP-OES cbp-1315-bgm.txt
Al	1315-BGM-0009-T09-B	1	3.80E+02			3.80E+02	9.3E-01	1.0E+00	3.2E+00					VU ICP-OES	2/17/10 11:15 AM	C:\...\ICP-OES cbp-1315-bgm.txt

Sb	Sample	Dilution	Sample Conc. µg/L	Qualifier	Internal Review	ICP-MS Conc. µg/L	RSD %	MDL µg/L	ML µg/L	Spike Sol'n Conc. µg/L	Spike Sol'n Volume µL	Spike Conc. µg/L	Spike Recovery %	Instrument	Date/Time	Filename
Sb	1315-BGM-0001-T01-A	5	9.50E-02			1.90E-02	1.7E+01	2.5E-03	5.0E-03				---	VU ICP-MS	1/8/10 12:33 PM	Z:\ReportOutput\cbp-1315-bgm.rep
Sb	1315-BGM-0002-T02-A	5	1.39E-01			2.77E-02	6.2E+00	2.5E-03	5.0E-03				---	VU ICP-MS	1/8/10 1:19 PM	Z:\ReportOutput\cbp-1315-bgm.rep
Sb	1315-BGM-0003-T03-A	5	2.60E-01			5.20E-02	2.0E+01	2.5E-03	5.0E-03				---	VU ICP-MS	1/8/10 2:39 PM	Z:\ReportOutput\cbp-1315-bgm.rep
Sb	1315-BGM-0004-T04-A	5	3.15E-01			6.31E-02	6.0E+00	2.5E-03	5.0E-03				---	VU ICP-MS	1/11/10 11:46 AM	Z:\ReportOutput\cbp-1315-bgm.rep
Sb	1315-BGM-0005-T05-A	5	2.40E-01			4.79E-02	1.1E+01	2.5E-03	5.0E-03				---	VU ICP-MS	1/11/10 12:43 PM	Z:\ReportOutput\cbp-1315-bgm.rep
Sb	1315-BGM-0006-T06-A	5	2.85E-01			5.69E-02	1.8E+01	2.5E-03	5.0E-03				---	VU ICP-MS	2/22/10 7:42 PM	Z:\ReportOutput\cbp-1315-bgm.rep
Sb	1315-BGM-0007-T07-A	5	2.64E-01			5.28E-02	6.0E+00	2.5E-03	5.0E-03				---	VU ICP-MS	2/22/10 6:56 PM	Z:\ReportOutput\cbp-1315-bgm.rep
Sb	1315-BGM-0008-T08-A	5	1.50E-01			3.00E-02	3.6E+00	2.5E-03	5.0E-03				---	VU ICP-MS	2/22/10 5:36 PM	Z:\ReportOutput\cbp-1315-bgm.rep
Sb	1315-BGM-0009-T09-A	5	2.77E-01			5.53E-02	2.0E+00	2.5E-03	5.0E-03				---	VU ICP-MS	2/22/10 4:51 PM	Z:\ReportOutput\cbp-1315-bgm.rep
Sb	1315-BGM-0001-T01-B	5	7.57E-02			1.51E-02	1.1E+01	2.5E-03	5.0E-03				---	VU ICP-MS	1/8/10 12:39 PM	Z:\ReportOutput\cbp-1315-bgm.rep
Sb	1315-BGM-0002-T02-B	5	1.67E-01			3.35E-02	1.1E+01	2.5E-03	5.0E-03				---	VU ICP-MS	1/8/10 1:25 PM	Z:\ReportOutput\cbp-1315-bgm.rep
Sb	1315-BGM-0003-T03-B	5	3.45E-01			6.90E-02	1.3E+01	2.5E-03	5.0E-03				---	VU ICP-MS	1/8/10 2:44 PM	Z:\ReportOutput\cbp-1315-bgm.rep
Sb	1315-BGM-0004-T04-B	5	2.33E-01			4.67E-02	3.3E+00	2.5E-03	5.0E-03					VU ICP-MS	1/11/10 11:51 AM	Z:\ReportOutput\cbp-1315-bgm.rep
Sb	1315-BGM-0005-T05-B	5	3.20E-01			6.39E-02	2.8E+00	2.5E-03	5.0E-03					VU ICP-MS	1/11/10 12:48 PM	Z:\ReportOutput\cbp-1315-bgm.rep
Sb	1315-BGM-0006-T06-B	5	2.40E-01			4.80E-02	2.2E+00	2.5E-03	5.0E-03					VU ICP-MS	2/22/10 7:48 PM	Z:\ReportOutput\cbp-1315-bgm.rep
Sb	1315-BGM-0007-T07-B	5	2.30E-01			4.59E-02	3.6E+00	2.5E-03	5.0E-03					VU ICP-MS	2/22/10 7:02 PM	Z:\ReportOutput\cbp-1315-bgm.rep
Sb	1315-BGM-0008-T08-B	5	1.26E-01			2.52E-02	1.0E+01	2.5E-03	5.0E-03					VU ICP-MS	2/22/10 5:42 PM	Z:\ReportOutput\cbp-1315-bgm.rep
Sb	1315-BGM-0009-T09-B	5	2.60E-01			5.20E-02	1.4E+01	2.5E-03	5.0E-03					VU ICP-MS	2/22/10 4:56 PM	Z:\ReportOutput\cbp-1315-bgm.rep

As	Sample	Dilution	Sample Conc. µg/L	Qualifier	Internal Review	ICP-MS Conc. µg/L	RSD %	MDL µg/L	ML µg/L	Spike Sol'n Conc. µg/L	Spike Sol'n Volume µL	Spike Conc. µg/L	Spike Recovery %	Instrument	Date/Time	Filename
As	1315-BGM-0001-T01-A	5	6.53E-01			1.31E-01	1.8E+00	3.0E-03	1.0E-02				---	VU ICP-MS	1/8/10 12:33 PM	Z:\ReportOutput\cbp-1315-bgm.rep
As	1315-BGM-0002-T02-A	5	2.61E-01			5.22E-02	1.2E+01	3.0E-03	1.0E-02				---	VU ICP-MS	1/8/10 1:19 PM	Z:\ReportOutput\cbp-1315-bgm.rep
As	1315-BGM-0003-T03-A	5	9.44E-01			1.89E-01	1.0E+01	3.0E-03	1.0E-02				---	VU ICP-MS	1/8/10 2:39 PM	Z:\ReportOutput\cbp-1315-bgm.rep
As	1315-BGM-0004-T04-A	5	9.83E-01			1.97E-01	1.2E+01	3.0E-03	1.0E-02				---	VU ICP-MS	1/11/10 11:46 AM	Z:\ReportOutput\cbp-1315-bgm.rep
As	1315-BGM-0005-T05-A	5	1.08E+00			2.16E-01	6.3E+00	3.0E-03	1.0E-02				---	VU ICP-MS	1/11/10 12:43 PM	Z:\ReportOutput\cbp-1315-bgm.rep
As	1315-BGM-0006-T06-A	5	1.47E+00			2.94E-01	6.4E+00	3.0E-03	1.0E-02				---	VU ICP-MS	2/22/10 7:42 PM	Z:\ReportOutput\cbp-1315-bgm.rep
As	1315-BGM-0007-T07-A	5	1.65E+00			3.29E-01	2.5E+00	3.0E-03	1.0E-02				---	VU ICP-MS	2/22/10 6:56 PM	Z:\ReportOutput\cbp-1315-bgm.rep
As	1315-BGM-0008-T08-A	5	1.09E+00			2.19E-01	6.6E+00	3.0E-03	1.0E-02				---	VU ICP-MS	2/22/10 5:36 PM	Z:\ReportOutput\cbp-1315-bgm.rep
As	1315-BGM-0009-T09-A	5	1.26E+00			2.53E-01	7.1E+00	3.0E-03	1.0E-02				---	VU ICP-MS	2/22/10 4:51 PM	Z:\ReportOutput\cbp-1315-bgm.rep
As	1315-BGM-0001-T01-B	5	1.34E+00			2.67E-01	1.7E+00	3.0E-03	1.0E-02				---	VU ICP-MS	1/8/10 12:39 PM	Z:\ReportOutput\cbp-1315-bgm.rep
As	1315-BGM-0002-T02-B	5	1.55E-01			3.09E-02	3.0E+01	3.0E-03	1.0E-02				---	VU ICP-MS	1/8/10 1:25 PM	Z:\ReportOutput\cbp-1315-bgm.rep
As	1315-BGM-0003-T03-B	5	7.05E-01			1.41E-01	2.4E+01	3.0E-03	1.0E-02				---	VU ICP-MS	1/8/10 2:44 PM	Z:\ReportOutput\cbp-1315-bgm.rep
As	1315-BGM-0004-T04-B	5	6.80E-01			1.36E-01	7.8E+00	3.0E-03	1.0E-02					VU ICP-MS	1/11/10 11:51 AM	Z:\ReportOutput\cbp-1315-bgm.rep
As	1315-BGM-0005-T05-B	5	9.33E-01			1.87E-01	5.6E+00	3.0E-03	1.0E-02					VU ICP-MS	1/11/10 12:48 PM	Z:\ReportOutput\cbp-1315-bgm.rep
As	1315-BGM-0006-T06-B	5	1.24E+00			2.48E-01	9.0E+00	3.0E-03	1.0E-02					VU ICP-MS	2/22/10 7:48 PM	Z:\ReportOutput\cbp-1315-bgm.rep
As	1315-BGM-0007-T07-B	5	1.47E+00			2.94E-01	4.3E+00	3.0E-03	1.0E-02					VU ICP-MS	2/22/10 7:02 PM	Z:\ReportOutput\cbp-1315-bgm.rep
As	1315-BGM-0008-T08-B	5	1.22E+00			2.44E-01	4.8E+00	3.0E-03	1.0E-02					VU ICP-MS	2/22/10 5:42 PM	Z:\ReportOutput\cbp-1315-bgm.rep
As	1315-BGM-0009-T09-B	5	1.59E+00			3.17E-01	1.7E+00	3.0E-03	1.0E-02					VU ICP-MS	2/22/10 4:56 PM	Z:\ReportOutput\cbp-1315-bgm.rep

B	Sample	Dilution	Sample Conc. µg/L	Qualifier	Internal Review	ICP-MS Conc. µg/L	RSD %	MDL µg/L	ML µg/L	Spike Sol'n Conc. µg/L	Spike Sol'n Volume µL	Spike Conc. µg/L	Spike Recovery %	Instrument	Date/Time	Filename
B	1315-BGM-0001-T01-A	1	3.81E+00			3.81E+00	1.8E+01	1.0E+00	3.2E+00				---	VU ICP-OES	12/16/09 12:03 PM	C:\...\ICP-OES cbp-1315-bgm.txt
B	1315-BGM-0002-T02-A	1	5.00E-01	U		5.00E-01	8.2E+01	1.0E+00	3.2E+00				---	VU ICP-OES	1/4/10 4:35 PM	C:\...\ICP-OES cbp-1315-bgm.txt
B	1315-BGM-0003-T03-A	1	5.00E-01	U		5.00E-01	1.6E+01	1.0E+00	3.2E+00				---	VU ICP-OES	1/4/10 5:02 PM	C:\...\ICP-OES cbp-1315-bgm.txt
B	1315-BGM-0004-T04-A	1	3.49E+00			3.49E+00	8.7E+00	1.0E+00	3.2E+00				---	VU ICP-OES	1/4/10 5:24 PM	C:\...\ICP-OES cbp-1315-bgm.txt
B	1315-BGM-0005-T05-A	1	2.18E+00	E		2.18E+00	1.7E+01	1.0E+00	3.2E+00				---	VU ICP-OES	1/6/10 10:27 AM	C:\...\ICP-OES cbp-1315-bgm.txt
B	1315-BGM-0006-T06-A	1	7.23E+00			7.23E+00	1.6E+00	1.0E+00	3.2E+00				---	VU ICP-OES	1/14/10 2:40 PM	C:\...\ICP-OES cbp-1315-bgm.txt
B	1315-BGM-0007-T07-A	1	9.29E+00			9.29E+00	3.4E+00	1.0E+00	3.2E+00				---	VU ICP-OES	2/4/10 1:50 PM	C:\...\ICP-OES cbp-1315-bgm.txt
B	1315-BGM-0008-T08-A	1	4.95E+00			4.95E+00	1.0E+01	1.0E+00	3.2E+00				---	VU ICP-OES	2/4/10 1:53 PM	C:\...\ICP-OES cbp-1315-bgm.txt
B	1315-BGM-0009-T09-A	1	8.98E+00			8.98E+00	4.6E+00	1.0E+00	3.2E+00				---	VU ICP-OES	2/17/10 11:14 AM	C:\...\ICP-OES cbp-1315-bgm.txt
B	1315-BGM-0001-T01-B	1	5.00E-01	U		5.00E-01	1.1E+02	1.0E+00	3.2E+00				---	VU ICP-OES	12/16/09 12:04 PM	C:\...\ICP-OES cbp-1315-bgm.txt
B	1315-BGM-0002-T02-B	1	5.00E-01	U		5.00E-01	5.3E+01	1.0E+00	3.2E+00				---	VU ICP-OES	1/4/10 4:43 PM	C:\...\ICP-OES cbp-1315-bgm.txt
B	1315-BGM-0003-T03-B	1	5.00E-01	U		5.00E-01	3.8E+00	1.0E+00	3.2E+00				---	VU ICP-OES	1/4/10 5:04 PM	C:\...\ICP-OES cbp-1315-bgm.txt
B	1315-BGM-0004-T04-B	1	5.00E-01	U		5.00E-01	2.9E+02	1.0E+00	3.2E+00					VU ICP-OES	1/4/10 5:26 PM	C:\...\ICP-OES cbp-1315-bgm.txt
B	1315-BGM-0005-T05-B	1	5.00E-01	U		5.00E-01	7.0E+01	1.0E+00	3.2E+00					VU ICP-OES	1/6/10 10:29 AM	C:\...\ICP-OES cbp-1315-bgm.txt
B	1315-BGM-0006-T06-B	1	3.93E+00			3.93E+00	1.8E+01	1.0E+00	3.2E+00					VU ICP-OES	1/14/10 2:42 PM	C:\...\ICP-OES cbp-1315-bgm.txt
B	1315-BGM-0007-T07-B	1	8.66E+00			8.66E+00	7.2E+00	1.0E+00	3.2E+00					VU ICP-OES	2/4/10 1:52 PM	C:\...\ICP-OES cbp-1315-bgm.txt
B	1315-BGM-0008-T08-B	1	4.48E+00			4.48E+00	5.4E+00	1.0E+00	3.2E+00					VU ICP-OES	2/4/10 1:55 PM	C:\...\ICP-OES cbp-1315-bgm.txt
B	1315-BGM-0009-T09-B	1	8.51E+00			8.51E+00	6.8E+00	1.6E-02	5.1E-02					VU ICP-OES	2/17/10 11:15 AM	C:\...\ICP-OES cbp-1315-bgm.txt

Ba	Sample	Dilution	Sample Conc. µg/L	Qualifier	Internal Review	ICP-MS Conc. µg/L	RSD %	MDL µg/L	ML µg/L	Spike Sol'n Conc. µg/L	Spike Sol'n Volume µL	Spike Conc. µg/L	Spike Recovery %	Instrument	Date/Time	Filename
Ba	1315-BGM-0001-T01-A	1	2.83E+00	E		2.83E+00	2.0E+00	1.0E+00	3.2E+00				---	VU ICP-OES	12/16/09 12:03 PM	C:\...\ICP-OES cbp-1315-bgm.txt
Ba	1315-BGM-0002-T02-A	1	7.92E+00			7.92E+00	1.0E+00	1.0E+00	3.2E+00				---	VU ICP-OES	1/4/10 4:35 PM	C:\...\ICP-OES cbp-1315-bgm.txt
Ba	1315-BGM-0003-T03-A	1	4.54E+00			4.54E+00	2.5E+00	1.0E+00	3.2E+00				---	VU ICP-OES	1/4/10 5:02 PM	C:\...\ICP-OES cbp-1315-bgm.txt
Ba	1315-BGM-0004-T04-A	1	7.63E+00			7.63E+00	2.9E-01	1.0E+00	3.2E+00				---	VU ICP-OES	1/4/10 5:24 PM	C:\...\ICP-OES cbp-1315-bgm.txt
Ba	1315-BGM-0005-T05-A	1	8.12E+00			8.12E+00	6.2E-01	1.0E+00	3.2E+00				---	VU ICP-OES	1/6/10 10:27 AM	C:\...\ICP-OES cbp-1315-bgm.txt
Ba	1315-BGM-0006-T06-A	1	7.79E+00			7.79E+00	1.2E+00	1.0E+00	3.2E+00				---	VU ICP-OES	1/14/10 2:40 PM	C:\...\ICP-OES cbp-1315-bgm.txt
Ba	1315-BGM-0007-T07-A	1	6.05E+00			6.05E+00	6.1E-01	1.0E+00	3.2E+00				---	VU ICP-OES	2/4/10 1:50 PM	C:\...\ICP-OES cbp-1315-bgm.txt
Ba	1315-BGM-0008-T08-A	1	4.93E+00			4.93E+00	1.3E+00	1.0E+00	3.2E+00				---	VU ICP-OES	2/4/10 1:53 PM	C:\...\ICP-OES cbp-1315-bgm.txt
Ba	1315-BGM-0009-T09-A	1	5.66E+00			5.66E+00	4.9E-01	1.0E+00	3.2E+00				---	VU ICP-OES	2/17/10 11:14 AM	C:\...\ICP-OES cbp-1315-bgm.txt
Ba	1315-BGM-0001-T01-B	1	1.01E+00	E		1.01E+00	1.8E+02	1.0E+00	3.2E+00				---	VU ICP-OES	12/16/09 12:04 PM	C:\...\ICP-OES cbp-1315-bgm.txt
Ba	1315-BGM-0002-T02-B	1	8.98E+00			8.98E+00	4.1E-01	1.0E+00	3.2E+00				---	VU ICP-OES	1/4/10 4:43 PM	C:\...\ICP-OES cbp-1315-bgm.txt
Ba	1315-BGM-0003-T03-B	1	4.84E+00			4.84E+00	4.5E-01	1.0E+00	3.2E+00				---	VU ICP-OES	1/4/10 5:04 PM	C:\...\ICP-OES cbp-1315-bgm.txt
Ba	1315-BGM-0004-T04-B	1	8.53E+00			8.53E+00	4.1E-01	1.0E+00	3.2E+00					VU ICP-OES	1/4/10 5:26 PM	C:\...\ICP-OES cbp-1315-bgm.txt
Ba	1315-BGM-0005-T05-B	1	8.07E+00			8.07E+00	7.6E-01	1.0E+00	3.2E+00					VU ICP-OES	1/6/10 10:29 AM	C:\...\ICP-OES cbp-1315-bgm.txt
Ba	1315-BGM-0006-T06-B	1	9.27E+00			9.27E+00	3.9E-01	1.0E+00	3.2E+00					VU ICP-OES	1/14/10 2:42 PM	C:\...\ICP-OES cbp-1315-bgm.txt
Ba	1315-BGM-0007-T07-B	1	7.16E+00			7.16E+00	1.9E-01	1.0E+00	3.2E+00					VU ICP-OES	2/4/10 1:52 PM	C:\...\ICP-OES cbp-1315-bgm.txt
Ba	1315-BGM-0008-T08-B	1	5.97E+00			5.97E+00	7.5E-01	1.0E+00	3.2E+00					VU ICP-OES	2/4/10 1:55 PM	C:\...\ICP-OES cbp-1315-bgm.txt
Ba	1315-BGM-0009-T09-B	1	5.93E+00			5.93E+00	2.2E-01	1.0E+00	3.2E+00					VU ICP-OES	2/17/10 11:15 AM	C:\...\ICP-OES cbp-1315-bgm.txt

Be	Sample	Dilution	Sample Conc. µg/L	Qualifier	Internal Review	ICP-MS Conc. µg/L	RSD %	MDL µg/L	ML µg/L	Spike Sol'n Conc. µg/L	Spike Sol'n Volume µL	Spike Conc. µg/L	Spike Recovery %	Instrument	Date/Time	Filename
Be	1315-BGM-0001-T01-A	5	9.25E-03	U		1.85E-03	1.7E+02	1.9E-02	6.0E-02				---	VU ICP-MS	1/8/10 12:33 PM	Z:\ReportOutput\cbp-1315-bgm.rep
Be	1315-BGM-0002-T02-A	5	9.25E-03	U		1.85E-03	1.0E+02	1.9E-02	6.0E-02				---	VU ICP-MS	1/8/10 1:19 PM	Z:\ReportOutput\cbp-1315-bgm.rep
Be	1315-BGM-0003-T03-A	5	3.05E-01			6.10E-02	1.5E+02	1.9E-02	6.0E-02				---	VU ICP-MS	1/8/10 2:39 PM	Z:\ReportOutput\cbp-1315-bgm.rep
Be	1315-BGM-0004-T04-A	5	9.25E-03	U		1.85E-03	4.0E+01	1.9E-02	6.0E-02				---	VU ICP-MS	1/11/10 11:46 AM	Z:\ReportOutput\cbp-1315-bgm.rep
Be	1315-BGM-0005-T05-A	5	9.25E-03	U		1.85E-03	1.7E+02	1.9E-02	6.0E-02				---	VU ICP-MS	1/11/10 12:43 PM	Z:\ReportOutput\cbp-1315-bgm.rep
Be	1315-BGM-0006-T06-A	5	9.25E-03	U		1.85E-03	1.6E+02	1.9E-02	6.0E-02				---	VU ICP-MS	2/22/10 7:42 PM	Z:\ReportOutput\cbp-1315-bgm.rep
Be	1315-BGM-0007-T07-A	5	2.04E-01	E		4.08E-02	5.6E+01	1.9E-02	6.0E-02				---	VU ICP-MS	2/22/10 6:56 PM	Z:\ReportOutput\cbp-1315-bgm.rep
Be	1315-BGM-0008-T08-A	5	9.25E-03	U		1.85E-03	7.5E+01	1.9E-02	6.0E-02				---	VU ICP-MS	2/22/10 5:36 PM	Z:\ReportOutput\cbp-1315-bgm.rep
Be	1315-BGM-0009-T09-A	5	9.25E-03	U		1.85E-03	9.0E+01	1.9E-02	6.0E-02				---	VU ICP-MS	2/22/10 4:51 PM	Z:\ReportOutput\cbp-1315-bgm.rep
Be	1315-BGM-0001-T01-B	5	1.26E-01	E		2.53E-02	1.5E+02	1.9E-02	6.0E-02				---	VU ICP-MS	1/8/10 12:39 PM	Z:\ReportOutput\cbp-1315-bgm.rep
Be	1315-BGM-0002-T02-B	5	1.62E-01	E		3.23E-02	1.9E+02	1.9E-02	6.0E-02				---	VU ICP-MS	1/8/10 1:25 PM	Z:\ReportOutput\cbp-1315-bgm.rep
Be	1315-BGM-0003-T03-B	5	9.25E-03	U		1.85E-03	5.0E+02	1.9E-02	6.0E-02				---	VU ICP-MS	1/8/10 2:44 PM	Z:\ReportOutput\cbp-1315-bgm.rep
Be	1315-BGM-0004-T04-B	5	9.25E-03	U		1.85E-03	8.8E+02	1.9E-02	6.0E-02					VU ICP-MS	1/11/10 11:51 AM	Z:\ReportOutput\cbp-1315-bgm.rep
Be	1315-BGM-0005-T05-B	5	1.43E-01	E		2.86E-02	3.2E+01	1.9E-02	6.0E-02					VU ICP-MS	1/11/10 12:48 PM	Z:\ReportOutput\cbp-1315-bgm.rep
Be	1315-BGM-0006-T06-B	5	9.25E-03	U		1.85E-03	1.6E+02	1.9E-02	6.0E-02					VU ICP-MS	2/22/10 7:48 PM	Z:\ReportOutput\cbp-1315-bgm.rep
Be	1315-BGM-0007-T07-B	5	9.25E-03	U		1.85E-03	8.7E+01	1.9E-02	6.0E-02					VU ICP-MS	2/22/10 7:02 PM	Z:\ReportOutput\cbp-1315-bgm.rep
Be	1315-BGM-0008-T08-B	5	9.25E-03	U		1.85E-03	3.4E+02	1.9E-02	6.0E-02					VU ICP-MS	2/22/10 5:42 PM	Z:\ReportOutput\cbp-1315-bgm.rep
Be	1315-BGM-0009-T09-B	5	9.25E-03	U		1.85E-03	5.4E+03	1.9E-02	6.0E-02					VU ICP-MS	2/22/10 4:56 PM	Z:\ReportOutput\cbp-1315-bgm.rep

Cd	Sample	Dilution	Sample Conc. µg/L	Qualifier	Internal Review	ICP-MS Conc. µg/L	RSD %	MDL µg/L	ML µg/L	Spike Sol'n Conc. µg/L	Spike Sol'n Volume µL	Spike Conc. µg/L	Spike Recovery %	Instrument	Date/Time	Filename
Cd	1315-BGM-0001-T01-A	5	1.50E-03	U		3.00E-04	1.7E+01	3.0E-03	1.0E-02				---	VU ICP-MS	1/8/10 12:33 PM	Z:\ReportOutput\cbp-1315-bgm.rep
Cd	1315-BGM-0002-T02-A	5	1.50E-03	U		3.00E-04	7.0E+00	3.0E-03	1.0E-02				---	VU ICP-MS	1/8/10 1:19 PM	Z:\ReportOutput\cbp-1315-bgm.rep
Cd	1315-BGM-0003-T03-A	5	3.42E-01			6.84E-02	5.3E+01	3.0E-03	1.0E-02				---	VU ICP-MS	1/8/10 2:39 PM	Z:\ReportOutput\cbp-1315-bgm.rep
Cd	1315-BGM-0004-T04-A	5	8.33E-01			1.67E-01	1.9E+01	3.0E-03	1.0E-02				---	VU ICP-MS	1/11/10 11:46 AM	Z:\ReportOutput\cbp-1315-bgm.rep
Cd	1315-BGM-0005-T05-A	5	1.50E-03	U		3.00E-04	5.7E+01	3.0E-03	1.0E-02				---	VU ICP-MS	1/11/10 12:43 PM	Z:\ReportOutput\cbp-1315-bgm.rep
Cd	1315-BGM-0006-T06-A	5	1.50E-03	U		3.00E-04	4.6E+01	3.0E-03	1.0E-02				---	VU ICP-MS	2/22/10 7:42 PM	Z:\ReportOutput\cbp-1315-bgm.rep
Cd	1315-BGM-0007-T07-A	5	1.50E-03	U		3.00E-04	9.6E+02	3.0E-03	1.0E-02				---	VU ICP-MS	2/22/10 6:56 PM	Z:\ReportOutput\cbp-1315-bgm.rep
Cd	1315-BGM-0008-T08-A	5	1.50E-03	U		3.00E-04	3.9E+01	3.0E-03	1.0E-02				---	VU ICP-MS	2/22/10 5:36 PM	Z:\ReportOutput\cbp-1315-bgm.rep
Cd	1315-BGM-0009-T09-A	5	1.50E-03	U		3.00E-04	3.6E+02	3.0E-03	1.0E-02				---	VU ICP-MS	2/22/10 4:51 PM	Z:\ReportOutput\cbp-1315-bgm.rep
Cd	1315-BGM-0001-T01-B	5	1.50E-03	U		3.00E-04	1.2E+01	3.0E-03	1.0E-02				---	VU ICP-MS	1/8/10 12:39 PM	Z:\ReportOutput\cbp-1315-bgm.rep
Cd	1315-BGM-0002-T02-B	5	1.50E-03	U		3.00E-04	1.5E+00	3.0E-03	1.0E-02				---	VU ICP-MS	1/8/10 1:25 PM	Z:\ReportOutput\cbp-1315-bgm.rep
Cd	1315-BGM-0003-T03-B	5	1.50E-03	U		3.00E-04	6.2E+00	3.0E-03	1.0E-02				---	VU ICP-MS	1/8/10 2:44 PM	Z:\ReportOutput\cbp-1315-bgm.rep
Cd	1315-BGM-0004-T04-B	5	4.93E-01			9.87E-02	1.6E+01	3.0E-03	1.0E-02					VU ICP-MS	1/11/10 11:51 AM	Z:\ReportOutput\cbp-1315-bgm.rep
Cd	1315-BGM-0005-T05-B	5	1.50E-03	U		3.00E-04	5.8E+01	3.0E-03	1.0E-02					VU ICP-MS	1/11/10 12:48 PM	Z:\ReportOutput\cbp-1315-bgm.rep
Cd	1315-BGM-0006-T06-B	5	1.50E-03	U		3.00E-04	6.2E+01	3.0E-03	1.0E-02					VU ICP-MS	2/22/10 7:48 PM	Z:\ReportOutput\cbp-1315-bgm.rep
Cd	1315-BGM-0007-T07-B	5	2.07E-02	E		4.13E-03	7.5E+01	3.0E-03	1.0E-02					VU ICP-MS	2/22/10 7:02 PM	Z:\ReportOutput\cbp-1315-bgm.rep
Cd	1315-BGM-0008-T08-B	5	1.50E-03	U		3.00E-04	2.5E+01	3.0E-03	1.0E-02					VU ICP-MS	2/22/10 5:42 PM	Z:\ReportOutput\cbp-1315-bgm.rep
Cd	1315-BGM-0009-T09-B	5	1.50E-03	U		3.00E-04	4.4E+02	3.0E-03	1.0E-02					VU ICP-MS	2/22/10 4:56 PM	Z:\ReportOutput\cbp-1315-bgm.rep

Ca	Sample	Dilution	Sample Conc. µg/L	Qualifier	Internal Review	ICP-MS Conc. µg/L	RSD %	MDL µg/L	ML µg/L	Spike Sol'n Conc. µg/L	Spike Sol'n Volume µL	Spike Conc. µg/L	Spike Recovery %	Instrument	Date/Time	Filename
Ca	1315-BGM-0001-T01-A	1	1.65E+03			1.65E+03	5.2E-01	3.5E+00	1.1E+01				---	VU ICP-OES	12/16/09 12:03 PM	C:\...\ICP-OES cbp-1315-bgm.txt
Ca	1315-BGM-0002-T02-A	1	8.35E+03			8.35E+03	1.9E-01	3.5E+00	1.1E+01				---	VU ICP-OES	1/4/10 4:35 PM	C:\...\ICP-OES cbp-1315-bgm.txt
Ca	1315-BGM-0003-T03-A	1	7.15E+03			7.15E+03	5.8E-01	3.5E+00	1.1E+01				---	VU ICP-OES	1/4/10 5:02 PM	C:\...\ICP-OES cbp-1315-bgm.txt
Ca	1315-BGM-0004-T04-A	1	1.06E+04			1.06E+04	3.0E-01	3.5E+00	1.1E+01				---	VU ICP-OES	1/4/10 5:24 PM	C:\...\ICP-OES cbp-1315-bgm.txt
Ca	1315-BGM-0005-T05-A	1	1.70E+04			1.70E+04	1.5E-01	3.5E+00	1.1E+01				---	VU ICP-OES	1/6/10 10:27 AM	C:\...\ICP-OES cbp-1315-bgm.txt
Ca	1315-BGM-0006-T06-A	1	1.59E+04			1.59E+04	3.6E-01	3.5E+00	1.1E+01				---	VU ICP-OES	1/14/10 2:40 PM	C:\...\ICP-OES cbp-1315-bgm.txt
Ca	1315-BGM-0007-T07-A	1	1.53E+04			1.53E+04	6.3E-01	3.5E+00	1.1E+01				---	VU ICP-OES	2/4/10 1:50 PM	C:\...\ICP-OES cbp-1315-bgm.txt
Ca	1315-BGM-0008-T08-A	1	1.23E+04			1.23E+04	9.9E-01	3.5E+00	1.1E+01				---	VU ICP-OES	2/4/10 1:53 PM	C:\...\ICP-OES cbp-1315-bgm.txt
Ca	1315-BGM-0009-T09-A	1	1.48E+04			1.48E+04	4.2E-01	3.5E+00	1.1E+01				---	VU ICP-OES	2/17/10 11:14 AM	C:\...\ICP-OES cbp-1315-bgm.txt
Ca	1315-BGM-0001-T01-B	1	9.34E+02			9.34E+02	1.6E+02	6.0E+00	1.9E+01				---	VU ICP-OES	12/16/09 12:04 PM	C:\...\ICP-OES cbp-1315-bgm.txt
Ca	1315-BGM-0002-T02-B	1	1.24E+04			1.24E+04	2.1E-01	6.0E+00	1.9E+01				---	VU ICP-OES	1/4/10 4:43 PM	C:\...\ICP-OES cbp-1315-bgm.txt
Ca	1315-BGM-0003-T03-B	1	8.67E+03			8.67E+03	4.9E-01	6.0E+00	1.9E+01				---	VU ICP-OES	1/4/10 5:04 PM	C:\...\ICP-OES cbp-1315-bgm.txt
Ca	1315-BGM-0004-T04-B	1	9.64E+03			9.64E+03	5.2E-01	6.0E+00	1.9E+01					VU ICP-OES	1/4/10 5:26 PM	C:\...\ICP-OES cbp-1315-bgm.txt
Ca	1315-BGM-0005-T05-B	1	7.78E+03			7.78E+03	6.9E-01	6.0E+00	1.9E+01					VU ICP-OES	1/6/10 10:29 AM	C:\...\ICP-OES cbp-1315-bgm.txt
Ca	1315-BGM-0006-T06-B	1	1.59E+04			1.59E+04	3.1E-01	6.0E+00	1.9E+01					VU ICP-OES	1/14/10 2:42 PM	C:\...\ICP-OES cbp-1315-bgm.txt
Ca	1315-BGM-0007-T07-B	1	1.56E+04			1.56E+04	6.5E-01	6.0E+00	1.9E+01					VU ICP-OES	2/4/10 1:52 PM	C:\...\ICP-OES cbp-1315-bgm.txt
Ca	1315-BGM-0008-T08-B	1	1.31E+04			1.31E+04	1.7E-01	6.0E+00	1.9E+01					VU ICP-OES	2/4/10 1:55 PM	C:\...\ICP-OES cbp-1315-bgm.txt
Ca	1315-BGM-0009-T09-B	1	1.29E+04			1.29E+04	3.2E-01	6.0E+00	1.9E+01					VU ICP-OES	2/17/10 11:15 AM	C:\...\ICP-OES cbp-1315-bgm.txt

Cs	Sample	Dilution	Sample Conc. µg/L	Qualifier	Internal Review	ICP-MS Conc. µg/L	RSD %	MDL µg/L	ML µg/L	Spike Sol'n Conc. µg/L	Spike Sol'n Volume µL	Spike Conc. µg/L	Spike Recovery %	Instrument	Date/Time	Filename
Cs	1315-BGM-0001-T01-A	5	8.93E-01	E		1.79E-01	5.5E+00	5.8E-02	1.8E-01				---	VU ICP-MS	1/8/10 12:33 PM	Z:\ReportOutput\cbp-1315-bgm.rep
Cs	1315-BGM-0002-T02-A	5	1.53E+00			3.06E-01	2.0E+00	5.8E-02	1.8E-01				---	VU ICP-MS	1/8/10 1:19 PM	Z:\ReportOutput\cbp-1315-bgm.rep
Cs	1315-BGM-0003-T03-A	5	4.03E-01	E		8.07E-02	3.4E+00	5.8E-02	1.8E-01				---	VU ICP-MS	1/8/10 2:39 PM	Z:\ReportOutput\cbp-1315-bgm.rep
Cs	1315-BGM-0004-T04-A	5	6.47E-01	E		1.29E-01	3.1E+00	5.8E-02	1.8E-01				---	VU ICP-MS	1/11/10 11:46 AM	Z:\ReportOutput\cbp-1315-bgm.rep
Cs	1315-BGM-0005-T05-A	5	4.40E-01	E		8.80E-02	2.8E+00	5.8E-02	1.8E-01				---	VU ICP-MS	1/11/10 12:43 PM	Z:\ReportOutput\cbp-1315-bgm.rep
Cs	1315-BGM-0006-T06-A	5	7.83E-01	E		1.57E-01	4.5E+00	5.8E-02	1.8E-01				---	VU ICP-MS	2/22/10 7:42 PM	Z:\ReportOutput\cbp-1315-bgm.rep
Cs	1315-BGM-0007-T07-A	5	6.07E-01	E		1.21E-01	6.3E+00	5.8E-02	1.8E-01				---	VU ICP-MS	2/22/10 6:56 PM	Z:\ReportOutput\cbp-1315-bgm.rep
Cs	1315-BGM-0008-T08-A	5	3.02E-01	E		6.04E-02	3.6E+00	5.8E-02	1.8E-01				---	VU ICP-MS	2/22/10 5:36 PM	Z:\ReportOutput\cbp-1315-bgm.rep
Cs	1315-BGM-0009-T09-A	5	4.23E-01	E		8.47E-02	1.9E+00	5.8E-02	1.8E-01				---	VU ICP-MS	2/22/10 4:51 PM	Z:\ReportOutput\cbp-1315-bgm.rep
Cs	1315-BGM-0001-T01-B	5	5.33E-01	E		1.07E-01	3.2E+00	5.8E-02	1.8E-01				---	VU ICP-MS	1/8/10 12:39 PM	Z:\ReportOutput\cbp-1315-bgm.rep
Cs	1315-BGM-0002-T02-B	5	1.09E+00			2.18E-01	1.6E+00	5.8E-02	1.8E-01				---	VU ICP-MS	1/8/10 1:25 PM	Z:\ReportOutput\cbp-1315-bgm.rep
Cs	1315-BGM-0003-T03-B	5	3.20E-01	E		6.41E-02	1.2E+01	5.8E-02	1.8E-01				---	VU ICP-MS	1/8/10 2:44 PM	Z:\ReportOutput\cbp-1315-bgm.rep
Cs	1315-BGM-0004-T04-B	5	5.80E-01	E		1.16E-01	2.1E+00	5.8E-02	1.8E-01					VU ICP-MS	1/11/10 11:51 AM	Z:\ReportOutput\cbp-1315-bgm.rep
Cs	1315-BGM-0005-T05-B	5	3.47E-01	E		6.93E-02	1.2E+00	5.8E-02	1.8E-01					VU ICP-MS	1/11/10 12:48 PM	Z:\ReportOutput\cbp-1315-bgm.rep
Cs	1315-BGM-0006-T06-B	5	6.40E-01	E		1.28E-01	3.1E+00	5.8E-02	1.8E-01					VU ICP-MS	2/22/10 7:48 PM	Z:\ReportOutput\cbp-1315-bgm.rep
Cs	1315-BGM-0007-T07-B	5	5.10E-01	E		1.02E-01	2.1E+00	5.8E-02	1.8E-01					VU ICP-MS	2/22/10 7:02 PM	Z:\ReportOutput\cbp-1315-bgm.rep
Cs	1315-BGM-0008-T08-B	5	2.90E-02	U		5.80E-03	9.9E+00	5.8E-02	1.8E-01					VU ICP-MS	2/22/10 5:42 PM	Z:\ReportOutput\cbp-1315-bgm.rep
Cs	1315-BGM-0009-T09-B	5	3.09E-01	E		6.19E-02	9.0E+00	5.8E-02	1.8E-01					VU ICP-MS	2/22/10 4:56 PM	Z:\ReportOutput\cbp-1315-bgm.rep

Cr	Sample	Dilution	Sample Conc. µg/L	Qualifier	Internal Review	ICP-MS Conc. µg/L	RSD %	MDL µg/L	ML µg/L	Spike Sol'n Conc. µg/L	Spike Sol'n Volume µL	Spike Conc. µg/L	Spike Recovery %	Instrument	Date/Time	Filename
Cr	1315-BGM-0001-T01-A	5	3.63E-01			7.27E-02	3.5E+01	1.4E-02	4.5E-02				---	VU ICP-MS	1/8/10 12:33 PM	Z:\ReportOutput\cbp-1315-bgm.rep
Cr	1315-BGM-0002-T02-A	5	2.93E-01			5.87E-02	7.0E+01	1.4E-02	4.5E-02				---	VU ICP-MS	1/8/10 1:19 PM	Z:\ReportOutput\cbp-1315-bgm.rep
Cr	1315-BGM-0003-T03-A	5	2.28E-01			4.57E-02	5.1E+01	1.4E-02	4.5E-02				---	VU ICP-MS	1/8/10 2:39 PM	Z:\ReportOutput\cbp-1315-bgm.rep
Cr	1315-BGM-0004-T04-A	5	1.75E+00			3.51E-01	2.3E+01	1.4E-02	4.5E-02				---	VU ICP-MS	1/11/10 11:46 AM	Z:\ReportOutput\cbp-1315-bgm.rep
Cr	1315-BGM-0005-T05-A	5	7.77E-01			1.55E-01	1.4E+01	1.4E-02	4.5E-02				---	VU ICP-MS	1/11/10 12:43 PM	Z:\ReportOutput\cbp-1315-bgm.rep
Cr	1315-BGM-0006-T06-A	5	6.75E-03	U		1.35E-03	1.4E+00	1.4E-02	4.5E-02				---	VU ICP-MS	2/22/10 7:42 PM	Z:\ReportOutput\cbp-1315-bgm.rep
Cr	1315-BGM-0007-T07-A	5	6.75E-03	U		1.35E-03	1.0E+02	1.4E-02	4.5E-02				---	VU ICP-MS	2/22/10 6:56 PM	Z:\ReportOutput\cbp-1315-bgm.rep
Cr	1315-BGM-0008-T08-A	5	6.75E-03	U		1.35E-03	3.8E+01	1.4E-02	4.5E-02				---	VU ICP-MS	2/22/10 5:36 PM	Z:\ReportOutput\cbp-1315-bgm.rep
Cr	1315-BGM-0009-T09-A	5	6.75E-03	U		1.35E-03	1.6E+01	1.4E-02	4.5E-02				---	VU ICP-MS	2/22/10 4:51 PM	Z:\ReportOutput\cbp-1315-bgm.rep
Cr	1315-BGM-0001-T01-B	5	6.75E-03	U		1.35E-03	3.1E+02	1.4E-02	4.5E-02				---	VU ICP-MS	1/8/10 12:39 PM	Z:\ReportOutput\cbp-1315-bgm.rep
Cr	1315-BGM-0002-T02-B	5	3.28E-01			6.57E-02	3.6E+01	1.4E-02	4.5E-02				---	VU ICP-MS	1/8/10 1:25 PM	Z:\ReportOutput\cbp-1315-bgm.rep
Cr	1315-BGM-0003-T03-B	5	5.00E-01			1.00E-01	1.5E+01	1.4E-02	4.5E-02				---	VU ICP-MS	1/8/10 2:44 PM	Z:\ReportOutput\cbp-1315-bgm.rep
Cr	1315-BGM-0004-T04-B	5	6.43E-01			1.29E-01	2.1E+01	1.4E-02	4.5E-02					VU ICP-MS	1/11/10 11:51 AM	Z:\ReportOutput\cbp-1315-bgm.rep
Cr	1315-BGM-0005-T05-B	5	2.52E+01			5.03E+00	1.2E+00	1.4E-02	4.5E-02					VU ICP-MS	1/11/10 12:48 PM	Z:\ReportOutput\cbp-1315-bgm.rep
Cr	1315-BGM-0006-T06-B	5	6.47E+00			1.29E+00	6.8E+00	1.4E-02	4.5E-02					VU ICP-MS	2/22/10 7:48 PM	Z:\ReportOutput\cbp-1315-bgm.rep
Cr	1315-BGM-0007-T07-B	5	3.53E+00			7.07E-01	2.0E+00	1.4E-02	4.5E-02					VU ICP-MS	2/22/10 7:02 PM	Z:\ReportOutput\cbp-1315-bgm.rep
Cr	1315-BGM-0008-T08-B	5	8.37E-01			1.67E-01	6.3E+00	1.4E-02	4.5E-02					VU ICP-MS	2/22/10 5:42 PM	Z:\ReportOutput\cbp-1315-bgm.rep
Cr	1315-BGM-0009-T09-B	5	3.43E-01			6.87E-02	6.7E+01	1.4E-02	4.5E-02					VU ICP-MS	2/22/10 4:56 PM	Z:\ReportOutput\cbp-1315-bgm.rep

Co	Sample	Dilution	Sample Conc. µg/L	Qualifier	Internal Review	ICP-MS Conc. µg/L	RSD %	MDL µg/L	ML µg/L	Spike Sol'n Conc. µg/L	Spike Sol'n Volume µL	Spike Conc. µg/L	Spike Recovery %	Instrument	Date/Time	Filename
Co	1315-BGM-0001-T01-A	5	9.50E-03	U		1.90E-03	4.8E+01	1.9E-02	6.0E-02				---	VU ICP-MS	1/8/10 12:33 PM	Z:\ReportOutput\cbp-1315-bgm.rep
Co	1315-BGM-0002-T02-A	5	9.50E-03	U		1.90E-03	8.8E+01	1.9E-02	6.0E-02				---	VU ICP-MS	1/8/10 1:19 PM	Z:\ReportOutput\cbp-1315-bgm.rep
Co	1315-BGM-0003-T03-A	5	9.50E-03	U		1.90E-03	3.7E+01	1.9E-02	6.0E-02				---	VU ICP-MS	1/8/10 2:39 PM	Z:\ReportOutput\cbp-1315-bgm.rep
Co	1315-BGM-0004-T04-A	5	9.50E-03	U		1.90E-03	3.6E+00	1.9E-02	6.0E-02				---	VU ICP-MS	1/11/10 11:46 AM	Z:\ReportOutput\cbp-1315-bgm.rep
Co	1315-BGM-0005-T05-A	5	9.50E-03	U		1.90E-03	2.3E+00	1.9E-02	6.0E-02				---	VU ICP-MS	1/11/10 12:43 PM	Z:\ReportOutput\cbp-1315-bgm.rep
Co	1315-BGM-0006-T06-A	5	9.50E-03	U		1.90E-03	1.0E+01	1.9E-02	6.0E-02				---	VU ICP-MS	2/22/10 7:42 PM	Z:\ReportOutput\cbp-1315-bgm.rep
Co	1315-BGM-0007-T07-A	5	9.50E-03	U		1.90E-03	8.1E+00	1.9E-02	6.0E-02				---	VU ICP-MS	2/22/10 6:56 PM	Z:\ReportOutput\cbp-1315-bgm.rep
Co	1315-BGM-0008-T08-A	5	9.50E-03	U		1.90E-03	2.3E+01	1.9E-02	6.0E-02				---	VU ICP-MS	2/22/10 5:36 PM	Z:\ReportOutput\cbp-1315-bgm.rep
Co	1315-BGM-0009-T09-A	5	9.50E-03	U		1.90E-03	4.8E+00	1.9E-02	6.0E-02				---	VU ICP-MS	2/22/10 4:51 PM	Z:\ReportOutput\cbp-1315-bgm.rep
Co	1315-BGM-0001-T01-B	5	1.06E-01	E		2.12E-02	1.4E+01	1.9E-02	6.0E-02				---	VU ICP-MS	1/8/10 12:39 PM	Z:\ReportOutput\cbp-1315-bgm.rep
Co	1315-BGM-0002-T02-B	5	9.50E-03	U		1.90E-03	2.8E+01	1.9E-02	6.0E-02				---	VU ICP-MS	1/8/10 1:25 PM	Z:\ReportOutput\cbp-1315-bgm.rep
Co	1315-BGM-0003-T03-B	5	9.50E-03	U		1.90E-03	2.2E+01	1.9E-02	6.0E-02				---	VU ICP-MS	1/8/10 2:44 PM	Z:\ReportOutput\cbp-1315-bgm.rep
Co	1315-BGM-0004-T04-B	5	9.50E-03	U		1.90E-03	4.3E+00	1.9E-02	6.0E-02					VU ICP-MS	1/11/10 11:51 AM	Z:\ReportOutput\cbp-1315-bgm.rep
Co	1315-BGM-0005-T05-B	5	6.93E-01			1.39E-01	6.9E+00	1.9E-02	6.0E-02					VU ICP-MS	1/11/10 12:48 PM	Z:\ReportOutput\cbp-1315-bgm.rep
Co	1315-BGM-0006-T06-B	5	9.50E-03	U		1.90E-03	6.1E+01	1.9E-02	6.0E-02					VU ICP-MS	2/22/10 7:48 PM	Z:\ReportOutput\cbp-1315-bgm.rep
Co	1315-BGM-0007-T07-B	5	9.50E-03	U		1.90E-03	6.1E+01	1.9E-02	6.0E-02					VU ICP-MS	2/22/10 7:02 PM	Z:\ReportOutput\cbp-1315-bgm.rep
Co	1315-BGM-0008-T08-B	5	9.50E-03	U		1.90E-03	1.2E+01	1.9E-02	6.0E-02					VU ICP-MS	2/22/10 5:42 PM	Z:\ReportOutput\cbp-1315-bgm.rep
Co	1315-BGM-0009-T09-B	5	9.50E-03	U		1.90E-03	1.5E+01	1.9E-02	6.0E-02					VU ICP-MS	2/22/10 4:56 PM	Z:\ReportOutput\cbp-1315-bgm.rep

Cu	Sample	Dilution	Sample Conc. µg/L	Qualifier	Internal Review	ICP-MS Conc. µg/L	RSD %	MDL µg/L	ML µg/L	Spike Sol'n Conc. µg/L	Spike Sol'n Volume µL	Spike Conc. µg/L	Spike Recovery %	Instrument	Date/Time	Filename
Cu	1315-BGM-0001-T01-A	5	3.31E-01	E		6.62E-02	3.6E+00	2.2E-02	6.9E-02				---	VU ICP-MS	1/8/10 12:33 PM	Z:\ReportOutput\cbp-1315-bgm.rep
Cu	1315-BGM-0002-T02-A	5	1.62E-01	E		3.25E-02	2.3E+01	2.2E-02	6.9E-02				---	VU ICP-MS	1/8/10 1:19 PM	Z:\ReportOutput\cbp-1315-bgm.rep
Cu	1315-BGM-0003-T03-A	5	1.08E-02	U		2.15E-03	8.1E+00	2.2E-02	6.9E-02				---	VU ICP-MS	1/8/10 2:39 PM	Z:\ReportOutput\cbp-1315-bgm.rep
Cu	1315-BGM-0004-T04-A	5	1.08E-02	U		2.15E-03	3.6E+01	2.2E-02	6.9E-02				---	VU ICP-MS	1/11/10 11:46 AM	Z:\ReportOutput\cbp-1315-bgm.rep
Cu	1315-BGM-0005-T05-A	5	2.19E-01	E		4.37E-02	2.7E+01	2.2E-02	6.9E-02				---	VU ICP-MS	1/11/10 12:43 PM	Z:\ReportOutput\cbp-1315-bgm.rep
Cu	1315-BGM-0006-T06-A	5	1.08E-02	U		2.15E-03	3.5E+00	2.2E-02	6.9E-02				---	VU ICP-MS	2/22/10 7:42 PM	Z:\ReportOutput\cbp-1315-bgm.rep
Cu	1315-BGM-0007-T07-A	5	1.08E-02	U		2.15E-03	3.0E+01	2.2E-02	6.9E-02				---	VU ICP-MS	2/22/10 6:56 PM	Z:\ReportOutput\cbp-1315-bgm.rep
Cu	1315-BGM-0008-T08-A	5	1.08E-02	U		2.15E-03	7.7E+00	2.2E-02	6.9E-02				---	VU ICP-MS	2/22/10 5:36 PM	Z:\ReportOutput\cbp-1315-bgm.rep
Cu	1315-BGM-0009-T09-A	5	1.08E-02	U		2.15E-03	2.9E+01	2.2E-02	6.9E-02				---	VU ICP-MS	2/22/10 4:51 PM	Z:\ReportOutput\cbp-1315-bgm.rep
Cu	1315-BGM-0001-T01-B	5	8.63E-01			1.73E-01	5.9E-01	2.2E-02	6.9E-02				---	VU ICP-MS	1/8/10 12:39 PM	Z:\ReportOutput\cbp-1315-bgm.rep
Cu	1315-BGM-0002-T02-B	5	1.29E-01	E		2.57E-02	1.2E+01	2.2E-02	6.9E-02				---	VU ICP-MS	1/8/10 1:25 PM	Z:\ReportOutput\cbp-1315-bgm.rep
Cu	1315-BGM-0003-T03-B	5	1.31E-01	E		2.62E-02	5.1E+01	2.2E-02	6.9E-02				---	VU ICP-MS	1/8/10 2:44 PM	Z:\ReportOutput\cbp-1315-bgm.rep
Cu	1315-BGM-0004-T04-B	5	1.08E-02	U		2.15E-03	1.4E+01	2.2E-02	6.9E-02					VU ICP-MS	1/11/10 11:51 AM	Z:\ReportOutput\cbp-1315-bgm.rep
Cu	1315-BGM-0005-T05-B	5	3.27E-01	E		6.53E-02	1.9E+00	2.2E-02	6.9E-02					VU ICP-MS	1/11/10 12:48 PM	Z:\ReportOutput\cbp-1315-bgm.rep
Cu	1315-BGM-0006-T06-B	5	1.08E-02	U		2.15E-03	1.2E+01	2.2E-02	6.9E-02					VU ICP-MS	2/22/10 7:48 PM	Z:\ReportOutput\cbp-1315-bgm.rep
Cu	1315-BGM-0007-T07-B	5	1.08E-02	U		2.15E-03	3.2E+01	2.2E-02	6.9E-02					VU ICP-MS	2/22/10 7:02 PM	Z:\ReportOutput\cbp-1315-bgm.rep
Cu	1315-BGM-0008-T08-B	5	1.08E-02	U		2.15E-03	8.7E+00	2.2E-02	6.9E-02					VU ICP-MS	2/22/10 5:42 PM	Z:\ReportOutput\cbp-1315-bgm.rep
Cu	1315-BGM-0009-T09-B	5	1.08E-02	U		2.15E-03	2.7E+01	2.2E-02	6.9E-02					VU ICP-MS	2/22/10 4:56 PM	Z:\ReportOutput\cbp-1315-bgm.rep

Fe	Sample	Dilution	Sample Conc. µg/L	Qualifier	Internal Review	ICP-MS Conc. µg/L	RSD %	MDL µg/L	ML µg/L	Spike Sol'n Conc. µg/L	Spike Sol'n Volume µL	Spike Conc. µg/L	Spike Recovery %	Instrument	Date/Time	Filename
Fe	1315-BGM-0001-T01-A	1	5.82E+00	E		5.82E+00	3.0E+00	2.9E+00	9.2E+00				---	VU ICP-OES	12/16/09 12:03 PM	C:\...\ICP-OES cbp-1315-bgm.txt
Fe	1315-BGM-0002-T02-A	1	1.45E+00	U		1.45E+00	5.3E+01	2.9E+00	9.2E+00				---	VU ICP-OES	1/4/10 4:35 PM	C:\...\ICP-OES cbp-1315-bgm.txt
Fe	1315-BGM-0003-T03-A	1	1.45E+00	U		1.45E+00	6.4E+01	2.9E+00	9.2E+00				---	VU ICP-OES	1/4/10 5:02 PM	C:\...\ICP-OES cbp-1315-bgm.txt
Fe	1315-BGM-0004-T04-A	1	4.65E+00	E		4.65E+00	1.2E+01	2.9E+00	9.2E+00				---	VU ICP-OES	1/4/10 5:24 PM	C:\...\ICP-OES cbp-1315-bgm.txt
Fe	1315-BGM-0005-T05-A	1	1.45E+00	U		1.45E+00	2.6E+01	2.9E+00	9.2E+00				---	VU ICP-OES	1/6/10 10:27 AM	C:\...\ICP-OES cbp-1315-bgm.txt
Fe	1315-BGM-0006-T06-A	1	1.45E+00	U		1.45E+00	3.9E+01	2.9E+00	9.2E+00				---	VU ICP-OES	1/14/10 2:40 PM	C:\...\ICP-OES cbp-1315-bgm.txt
Fe	1315-BGM-0007-T07-A	1	1.45E+00	U		1.45E+00	9.0E+00	2.9E+00	9.2E+00				---	VU ICP-OES	2/4/10 1:50 PM	C:\...\ICP-OES cbp-1315-bgm.txt
Fe	1315-BGM-0008-T08-A	1	1.45E+00	U		1.45E+00	9.2E+00	2.9E+00	9.2E+00				---	VU ICP-OES	2/4/10 1:53 PM	C:\...\ICP-OES cbp-1315-bgm.txt
Fe	1315-BGM-0009-T09-A	1	1.45E+00	U		1.45E+00	1.4E+01	2.9E+00	9.2E+00				---	VU ICP-OES	2/17/10 11:14 AM	C:\...\ICP-OES cbp-1315-bgm.txt
Fe	1315-BGM-0001-T01-B	1	1.45E+00	U		1.45E+00	6.0E+01	2.9E+00	9.2E+00				---	VU ICP-OES	12/16/09 12:04 PM	C:\...\ICP-OES cbp-1315-bgm.txt
Fe	1315-BGM-0002-T02-B	1	1.45E+00	U		1.45E+00	2.4E+01	2.9E+00	9.2E+00				---	VU ICP-OES	1/4/10 4:43 PM	C:\...\ICP-OES cbp-1315-bgm.txt
Fe	1315-BGM-0003-T03-B	1	1.45E+00	U		1.45E+00	2.6E+01	2.9E+00	9.2E+00				---	VU ICP-OES	1/4/10 5:04 PM	C:\...\ICP-OES cbp-1315-bgm.txt
Fe	1315-BGM-0004-T04-B	1	1.45E+00	U		1.45E+00	1.8E+01	2.9E+00	9.2E+00					VU ICP-OES	1/4/10 5:26 PM	C:\...\ICP-OES cbp-1315-bgm.txt
Fe	1315-BGM-0005-T05-B	1	1.45E+00	U		1.45E+00	8.2E+00	2.9E+00	9.2E+00					VU ICP-OES	1/6/10 10:29 AM	C:\...\ICP-OES cbp-1315-bgm.txt
Fe	1315-BGM-0006-T06-B	1	3.13E+01			3.13E+01	2.2E+00	2.9E+00	9.2E+00					VU ICP-OES	1/14/10 2:42 PM	C:\...\ICP-OES cbp-1315-bgm.txt
Fe	1315-BGM-0007-T07-B	1	9.26E+00			9.26E+00	5.6E-01	2.9E+00	9.2E+00					VU ICP-OES	2/4/10 1:52 PM	C:\...\ICP-OES cbp-1315-bgm.txt
Fe	1315-BGM-0008-T08-B	1	1.45E+00	U		1.45E+00	1.0E+01	2.9E+00	9.2E+00					VU ICP-OES	2/4/10 1:55 PM	C:\...\ICP-OES cbp-1315-bgm.txt
Fe	1315-BGM-0009-T09-B	1	1.45E+00	U		1.45E+00	1.4E+01	2.9E+00	9.2E+00					VU ICP-OES	2/17/10 11:15 AM	C:\...\ICP-OES cbp-1315-bgm.txt

Pb	Sample	Dilution	Sample Conc. µg/L	Qualifier	Internal Review	ICP-MS Conc. µg/L	RSD %	MDL µg/L	ML µg/L	Spike Sol'n Conc. µg/L	Spike Sol'n Volume µL	Spike Conc. µg/L	Spike Recovery %	Instrument	Date/Time	Filename
Pb	1315-BGM-0001-T01-A	5	5.57E-02			1.11E-02	1.7E+01	3.0E-03	1.0E-02				---	VU ICP-MS	1/8/10 12:33 PM	Z:\ReportOutput\cbp-1315-bgm.rep
Pb	1315-BGM-0002-T02-A	5	1.50E-03	U		3.00E-04	1.2E+01	3.0E-03	1.0E-02				---	VU ICP-MS	1/8/10 1:19 PM	Z:\ReportOutput\cbp-1315-bgm.rep
Pb	1315-BGM-0003-T03-A	5	2.30E+00			4.59E-01	9.5E+00	3.0E-03	1.0E-02				---	VU ICP-MS	1/8/10 2:39 PM	Z:\ReportOutput\cbp-1315-bgm.rep
Pb	1315-BGM-0004-T04-A	5	8.27E+00			1.65E+00	1.4E+00	3.0E-03	1.0E-02				---	VU ICP-MS	1/11/10 11:46 AM	Z:\ReportOutput\cbp-1315-bgm.rep
Pb	1315-BGM-0005-T05-A	5	7.40E+00			1.48E+00	1.8E+00	3.0E-03	1.0E-02				---	VU ICP-MS	1/11/10 12:43 PM	Z:\ReportOutput\cbp-1315-bgm.rep
Pb	1315-BGM-0006-T06-A	5	1.50E-03	U		3.00E-04	5.1E+00	3.0E-03	1.0E-02				---	VU ICP-MS	2/22/10 7:42 PM	Z:\ReportOutput\cbp-1315-bgm.rep
Pb	1315-BGM-0007-T07-A	5	1.50E-03	U		3.00E-04	2.0E+01	3.0E-03	1.0E-02				---	VU ICP-MS	2/22/10 6:56 PM	Z:\ReportOutput\cbp-1315-bgm.rep
Pb	1315-BGM-0008-T08-A	5	1.50E-03	U		3.00E-04	3.8E+00	3.0E-03	1.0E-02				---	VU ICP-MS	2/22/10 5:36 PM	Z:\ReportOutput\cbp-1315-bgm.rep
Pb	1315-BGM-0009-T09-A	5	1.50E-03	U		3.00E-04	7.3E+00	3.0E-03	1.0E-02				---	VU ICP-MS	2/22/10 4:51 PM	Z:\ReportOutput\cbp-1315-bgm.rep
Pb	1315-BGM-0001-T01-B	5	5.57E-02			1.11E-02	2.5E+01	3.0E-03	1.0E-02				---	VU ICP-MS	1/8/10 12:39 PM	Z:\ReportOutput\cbp-1315-bgm.rep
Pb	1315-BGM-0002-T02-B	5	1.50E-03	U		3.00E-04	6.0E+00	3.0E-03	1.0E-02				---	VU ICP-MS	1/8/10 1:25 PM	Z:\ReportOutput\cbp-1315-bgm.rep
Pb	1315-BGM-0003-T03-B	5	2.30E+00			4.59E-01	1.2E+01	3.0E-03	1.0E-02				---	VU ICP-MS	1/8/10 2:44 PM	Z:\ReportOutput\cbp-1315-bgm.rep
Pb	1315-BGM-0004-T04-B	5	8.27E+00			1.65E+00	3.3E+00	3.0E-03	1.0E-02					VU ICP-MS	1/11/10 11:51 AM	Z:\ReportOutput\cbp-1315-bgm.rep
Pb	1315-BGM-0005-T05-B	5	7.40E+00			1.48E+00	1.2E+00	3.0E-03	1.0E-02					VU ICP-MS	1/11/10 12:48 PM	Z:\ReportOutput\cbp-1315-bgm.rep
Pb	1315-BGM-0006-T06-B	5	1.50E-03	U		3.00E-04	2.8E+00	3.0E-03	1.0E-02					VU ICP-MS	2/22/10 7:48 PM	Z:\ReportOutput\cbp-1315-bgm.rep
Pb	1315-BGM-0007-T07-B	5	1.50E-03	U		3.00E-04	4.4E+01	3.0E-03	1.0E-02					VU ICP-MS	2/22/10 7:02 PM	Z:\ReportOutput\cbp-1315-bgm.rep
Pb	1315-BGM-0008-T08-B	5	1.50E-03	U		3.00E-04	1.9E+00	3.0E-03	1.0E-02					VU ICP-MS	2/22/10 5:42 PM	Z:\ReportOutput\cbp-1315-bgm.rep
Pb	1315-BGM-0009-T09-B	5	1.50E-03	U		3.00E-04	9.9E+00	3.0E-03	1.0E-02					VU ICP-MS	2/22/10 4:56 PM	Z:\ReportOutput\cbp-1315-bgm.rep

Li	Sample	Dilution	Sample Conc. µg/L	Qualifier	Internal Review	ICP-MS Conc. µg/L	RSD %	MDL µg/L	ML µg/L	Spike Sol'n Conc. µg/L	Spike Sol'n Volume µL	Spike Conc. µg/L	Spike Recovery %	Instrument	Date/Time	Filename
Li	1315-BGM-0001-T01-A	1	1.41E+01	E		1.41E+01	3.1E-01	6.0E+00	1.9E+01				---	VU ICP-OES	12/16/09 12:03 PM	C:\...\ICP-OES cbp-1315-bgm.txt
Li	1315-BGM-0002-T02-A	1	2.04E+01			2.04E+01	4.8E-01	6.0E+00	1.9E+01				---	VU ICP-OES	1/4/10 4:35 PM	C:\...\ICP-OES cbp-1315-bgm.txt
Li	1315-BGM-0003-T03-A	1	6.96E+00	E		6.96E+00	1.1E+00	6.0E+00	1.9E+01				---	VU ICP-OES	1/4/10 5:02 PM	C:\...\ICP-OES cbp-1315-bgm.txt
Li	1315-BGM-0004-T04-A	1	1.78E+01	E		1.78E+01	1.1E-01	6.0E+00	1.9E+01				---	VU ICP-OES	1/4/10 5:24 PM	C:\...\ICP-OES cbp-1315-bgm.txt
Li	1315-BGM-0005-T05-A	1	1.51E+01	E		1.51E+01	6.6E-02	6.0E+00	1.9E+01				---	VU ICP-OES	1/6/10 10:27 AM	C:\...\ICP-OES cbp-1315-bgm.txt
Li	1315-BGM-0006-T06-A	1	1.95E+01			1.95E+01	2.0E-01	6.0E+00	1.9E+01				---	VU ICP-OES	1/14/10 2:40 PM	C:\...\ICP-OES cbp-1315-bgm.txt
Li	1315-BGM-0007-T07-A	1	1.73E+01	E		1.73E+01	8.9E-01	6.0E+00	1.9E+01				---	VU ICP-OES	2/4/10 1:50 PM	C:\...\ICP-OES cbp-1315-bgm.txt
Li	1315-BGM-0008-T08-A	1	8.84E+00	E		8.84E+00	1.2E+00	6.0E+00	1.9E+01				---	VU ICP-OES	2/4/10 1:53 PM	C:\...\ICP-OES cbp-1315-bgm.txt
Li	1315-BGM-0009-T09-A	1	1.35E+01	E		1.35E+01	3.0E-01	6.0E+00	1.9E+01				---	VU ICP-OES	2/17/10 11:14 AM	C:\...\ICP-OES cbp-1315-bgm.txt
Li	1315-BGM-0001-T01-B	1	1.41E+01	E		1.41E+01	1.0E+02	6.0E+00	1.9E+01				---	VU ICP-OES	12/16/09 12:04 PM	C:\...\ICP-OES cbp-1315-bgm.txt
Li	1315-BGM-0002-T02-B	1	2.04E+01			2.04E+01	4.3E-01	6.0E+00	1.9E+01				---	VU ICP-OES	1/4/10 4:43 PM	C:\...\ICP-OES cbp-1315-bgm.txt
Li	1315-BGM-0003-T03-B	1	6.96E+00	E		6.96E+00	1.6E+00	6.0E+00	1.9E+01				---	VU ICP-OES	1/4/10 5:04 PM	C:\...\ICP-OES cbp-1315-bgm.txt
Li	1315-BGM-0004-T04-B	1	1.78E+01	E		1.78E+01	3.4E-01	6.0E+00	1.9E+01					VU ICP-OES	1/4/10 5:26 PM	C:\...\ICP-OES cbp-1315-bgm.txt
Li	1315-BGM-0005-T05-B	1	1.51E+01	E		1.51E+01	6.6E-01	6.0E+00	1.9E+01					VU ICP-OES	1/6/10 10:29 AM	C:\...\ICP-OES cbp-1315-bgm.txt
Li	1315-BGM-0006-T06-B	1	1.95E+01			1.95E+01	2.3E-01	6.0E+00	1.9E+01					VU ICP-OES	1/14/10 2:42 PM	C:\...\ICP-OES cbp-1315-bgm.txt
Li	1315-BGM-0007-T07-B	1	1.73E+01	E		1.73E+01	7.8E-01	6.0E+00	1.9E+01					VU ICP-OES	2/4/10 1:52 PM	C:\...\ICP-OES cbp-1315-bgm.txt
Li	1315-BGM-0008-T08-B	1	8.84E+00	E		8.84E+00	4.7E-01	6.0E+00	1.9E+01					VU ICP-OES	2/4/10 1:55 PM	C:\...\ICP-OES cbp-1315-bgm.txt
Li	1315-BGM-0009-T09-B	1	1.35E+01	E		1.35E+01	2.5E-01	6.0E+00	1.9E+01					VU ICP-OES	2/17/10 11:15 AM	C:\...\ICP-OES cbp-1315-bgm.txt

Mn	Sample	Dilution	Sample Conc. µg/L	Qualifier	Internal Review	ICP-MS Conc. µg/L	RSD %	MDL µg/L	ML µg/L	Spike Sol'n Conc. µg/L	Spike Sol'n Volume µL	Spike Conc. µg/L	Spike Recovery %	Instrument	Date/Time	Filename
Mn	1315-BGM-0001-T01-A	5	9.93E-01			1.99E-01	3.4E+00	4.4E-02	1.4E-01				---	VU ICP-MS	1/8/10 12:33 PM	Z:\ReportOutput\cbp-1315-bgm.rep
Mn	1315-BGM-0002-T02-A	5	2.20E-02	U		4.40E-03	3.3E+01	4.4E-02	1.4E-01				---	VU ICP-MS	1/8/10 1:19 PM	Z:\ReportOutput\cbp-1315-bgm.rep
Mn	1315-BGM-0003-T03-A	5	3.07E-01	E		6.14E-02	1.4E+01	4.4E-02	1.4E-01				---	VU ICP-MS	1/8/10 2:39 PM	Z:\ReportOutput\cbp-1315-bgm.rep
Mn	1315-BGM-0004-T04-A	5	2.20E-02	U		4.40E-03	5.5E+01	4.4E-02	1.4E-01				---	VU ICP-MS	1/11/10 11:46 AM	Z:\ReportOutput\cbp-1315-bgm.rep
Mn	1315-BGM-0005-T05-A	5	5.53E-01	E		1.11E-01	3.8E+00	4.4E-02	1.4E-01				---	VU ICP-MS	1/11/10 12:43 PM	Z:\ReportOutput\cbp-1315-bgm.rep
Mn	1315-BGM-0006-T06-A	5	2.20E-02	U		4.40E-03	3.1E+00	4.4E-02	1.4E-01				---	VU ICP-MS	2/22/10 7:42 PM	Z:\ReportOutput\cbp-1315-bgm.rep
Mn	1315-BGM-0007-T07-A	5	2.20E-02	U		4.40E-03	9.6E+00	4.4E-02	1.4E-01				---	VU ICP-MS	2/22/10 6:56 PM	Z:\ReportOutput\cbp-1315-bgm.rep
Mn	1315-BGM-0008-T08-A	5	2.20E-02	U		4.40E-03	6.5E+00	4.4E-02	1.4E-01				---	VU ICP-MS	2/22/10 5:36 PM	Z:\ReportOutput\cbp-1315-bgm.rep
Mn	1315-BGM-0009-T09-A	5	2.20E-02	U		4.40E-03	6.4E+01	4.4E-02	1.4E-01				---	VU ICP-MS	2/22/10 4:51 PM	Z:\ReportOutput\cbp-1315-bgm.rep
Mn	1315-BGM-0001-T01-B	5	9.93E-01			1.99E-01	2.3E+00	4.4E-02	1.4E-01				---	VU ICP-MS	1/8/10 12:39 PM	Z:\ReportOutput\cbp-1315-bgm.rep
Mn	1315-BGM-0002-T02-B	5	2.20E-02	U		4.40E-03	4.7E+01	4.4E-02	1.4E-01				---	VU ICP-MS	1/8/10 1:25 PM	Z:\ReportOutput\cbp-1315-bgm.rep
Mn	1315-BGM-0003-T03-B	5	3.07E-01	E		6.14E-02	8.6E+00	4.4E-02	1.4E-01				---	VU ICP-MS	1/8/10 2:44 PM	Z:\ReportOutput\cbp-1315-bgm.rep
Mn	1315-BGM-0004-T04-B	5	2.20E-02	U		4.40E-03	2.2E+01	4.4E-02	1.4E-01					VU ICP-MS	1/11/10 11:51 AM	Z:\ReportOutput\cbp-1315-bgm.rep
Mn	1315-BGM-0005-T05-B	5	5.53E-01	E		1.11E-01	1.5E+00	4.4E-02	1.4E-01					VU ICP-MS	1/11/10 12:48 PM	Z:\ReportOutput\cbp-1315-bgm.rep
Mn	1315-BGM-0006-T06-B	5	2.20E-02	U		4.40E-03	2.2E+02	4.4E-02	1.4E-01					VU ICP-MS	2/22/10 7:48 PM	Z:\ReportOutput\cbp-1315-bgm.rep
Mn	1315-BGM-0007-T07-B	5	2.20E-02	U		4.40E-03	9.3E+00	4.4E-02	1.4E-01					VU ICP-MS	2/22/10 7:02 PM	Z:\ReportOutput\cbp-1315-bgm.rep
Mn	1315-BGM-0008-T08-B	5	2.20E-02	U		4.40E-03	8.3E+00	4.4E-02	1.4E-01					VU ICP-MS	2/22/10 5:42 PM	Z:\ReportOutput\cbp-1315-bgm.rep
Mn	1315-BGM-0009-T09-B	5	2.20E-02	U		4.40E-03	5.4E+01	4.4E-02	1.4E-01					VU ICP-MS	2/22/10 4:56 PM	Z:\ReportOutput\cbp-1315-bgm.rep

Mg	Sample	Dilution	Sample Conc. µg/L	Qualifier	Internal Review	ICP-MS Conc. µg/L	RSD %	MDL µg/L	ML µg/L	Spike Sol'n Conc. µg/L	Spike Sol'n Volume µL	Spike Conc. µg/L	Spike Recovery %	Instrument	Date/Time	Filename
Mg	1315-BGM-0001-T01-A	1	1.68E+01			1.68E+01	2.2E+01	1.0E+00	3.2E+00				---	VU ICP-OES	12/16/09 12:03 PM	C:\...\ICP-OES cbp-1315-bgm.txt
Mg	1315-BGM-0002-T02-A	1	1.23E+01			1.23E+01	1.7E+01	1.0E+00	3.2E+00				---	VU ICP-OES	1/4/10 4:35 PM	C:\...\ICP-OES cbp-1315-bgm.txt
Mg	1315-BGM-0003-T03-A	1	1.75E+01			1.75E+01	3.5E+01	1.0E+00	3.2E+00				---	VU ICP-OES	1/4/10 5:02 PM	C:\...\ICP-OES cbp-1315-bgm.txt
Mg	1315-BGM-0004-T04-A	1	5.49E+01			5.49E+01	5.5E+00	1.0E+00	3.2E+00				---	VU ICP-OES	1/4/10 5:24 PM	C:\...\ICP-OES cbp-1315-bgm.txt
Mg	1315-BGM-0005-T05-A	1	9.52E+01			9.52E+01	5.7E+00	1.0E+00	3.2E+00				---	VU ICP-OES	1/6/10 10:27 AM	C:\...\ICP-OES cbp-1315-bgm.txt
Mg	1315-BGM-0006-T06-A	1	1.60E+02			1.60E+02	4.0E+00	1.0E+00	3.2E+00				---	VU ICP-OES	1/14/10 2:40 PM	C:\...\ICP-OES cbp-1315-bgm.txt
Mg	1315-BGM-0007-T07-A	1	2.07E+02			2.07E+02	4.6E+00	1.0E+00	3.2E+00				---	VU ICP-OES	2/4/10 1:50 PM	C:\...\ICP-OES cbp-1315-bgm.txt
Mg	1315-BGM-0008-T08-A	1	1.73E+02			1.73E+02	2.8E-01	1.0E+00	3.2E+00				---	VU ICP-OES	2/4/10 1:53 PM	C:\...\ICP-OES cbp-1315-bgm.txt
Mg	1315-BGM-0009-T09-A	1	2.21E+02			2.21E+02	1.5E+00	1.0E+00	3.2E+00				---	VU ICP-OES	2/17/10 11:14 AM	C:\...\ICP-OES cbp-1315-bgm.txt
Mg	1315-BGM-0001-T01-B	1	1.68E+01			1.68E+01	2.7E+02	1.0E+00	3.2E+00				---	VU ICP-OES	12/16/09 12:04 PM	C:\...\ICP-OES cbp-1315-bgm.txt
Mg	1315-BGM-0002-T02-B	1	1.23E+01			1.23E+01	3.6E+01	1.0E+00	3.2E+00				---	VU ICP-OES	1/4/10 4:43 PM	C:\...\ICP-OES cbp-1315-bgm.txt
Mg	1315-BGM-0003-T03-B	1	1.75E+01			1.75E+01	2.6E+01	1.0E+00	3.2E+00				---	VU ICP-OES	1/4/10 5:04 PM	C:\...\ICP-OES cbp-1315-bgm.txt
Mg	1315-BGM-0004-T04-B	1	5.49E+01			5.49E+01	2.0E+01	1.0E+00	3.2E+00					VU ICP-OES	1/4/10 5:26 PM	C:\...\ICP-OES cbp-1315-bgm.txt
Mg	1315-BGM-0005-T05-B	1	9.52E+01			9.52E+01	1.1E+01	1.0E+00	3.2E+00					VU ICP-OES	1/6/10 10:29 AM	C:\...\ICP-OES cbp-1315-bgm.txt
Mg	1315-BGM-0006-T06-B	1	1.60E+02			1.60E+02	3.9E+00	1.0E+00	3.2E+00					VU ICP-OES	1/14/10 2:42 PM	C:\...\ICP-OES cbp-1315-bgm.txt
Mg	1315-BGM-0007-T07-B	1	2.07E+02			2.07E+02	4.4E+00	1.0E+00	3.2E+00					VU ICP-OES	2/4/10 1:52 PM	C:\...\ICP-OES cbp-1315-bgm.txt
Mg	1315-BGM-0008-T08-B	1	1.73E+02			1.73E+02	3.9E+00	1.0E+00	3.2E+00					VU ICP-OES	2/4/10 1:55 PM	C:\...\ICP-OES cbp-1315-bgm.txt
Mg	1315-BGM-0009-T09-B	1	2.21E+02			2.21E+02	2.1E+00	1.0E+00	3.2E+00					VU ICP-OES	2/17/10 11:15 AM	C:\...\ICP-OES cbp-1315-bgm.txt

Mo	Sample	Dilution	Sample Conc. µg/L	Qualifier	Internal Review	ICP-MS Conc. µg/L	RSD %	MDL µg/L	ML µg/L	Spike Sol'n Conc. µg/L	Spike Sol'n Volume µL	Spike Conc. µg/L	Spike Recovery %	Instrument	Date/Time	Filename
Mo	1315-BGM-0001-T01-A	1	5.00E-01	U		5.00E-01	1.9E+02	1.0E+00	3.2E+00				---	VU ICP-OES	12/16/09 12:03 PM	C:\...\ICP-OES cbp-1315-bgm.txt
Mo	1315-BGM-0002-T02-A	1	2.13E+00	E		2.13E+00	4.7E+00	1.0E+00	3.2E+00				---	VU ICP-OES	1/4/10 4:35 PM	C:\...\ICP-OES cbp-1315-bgm.txt
Mo	1315-BGM-0003-T03-A	1	2.02E+00	E		2.02E+00	7.6E+01	1.0E+00	3.2E+00				---	VU ICP-OES	1/4/10 5:02 PM	C:\...\ICP-OES cbp-1315-bgm.txt
Mo	1315-BGM-0004-T04-A	1	2.47E+00	E		2.47E+00	5.3E+01	1.0E+00	3.2E+00				---	VU ICP-OES	1/4/10 5:24 PM	C:\...\ICP-OES cbp-1315-bgm.txt
Mo	1315-BGM-0005-T05-A	1	5.00E-01	U		5.00E-01	7.6E+01	1.0E+00	3.2E+00				---	VU ICP-OES	1/6/10 10:27 AM	C:\...\ICP-OES cbp-1315-bgm.txt
Mo	1315-BGM-0006-T06-A	1	3.06E+00	E		3.06E+00	1.6E+01	1.0E+00	3.2E+00				---	VU ICP-OES	1/14/10 2:40 PM	C:\...\ICP-OES cbp-1315-bgm.txt
Mo	1315-BGM-0007-T07-A	1	5.00E-01	U		5.00E-01	7.7E+02	1.0E+00	3.2E+00				---	VU ICP-OES	2/4/10 1:50 PM	C:\...\ICP-OES cbp-1315-bgm.txt
Mo	1315-BGM-0008-T08-A	1	5.00E-01	U		5.00E-01	4.5E+02	1.0E+00	3.2E+00				---	VU ICP-OES	2/4/10 1:53 PM	C:\...\ICP-OES cbp-1315-bgm.txt
Mo	1315-BGM-0009-T09-A	1	1.85E+00	E		1.85E+00	6.8E+01	1.0E+00	3.2E+00				---	VU ICP-OES	2/17/10 11:14 AM	C:\...\ICP-OES cbp-1315-bgm.txt
Mo	1315-BGM-0001-T01-B	1	5.00E-01	U		5.00E-01	3.4E+02	1.0E+00	3.2E+00				---	VU ICP-OES	12/16/09 12:04 PM	C:\...\ICP-OES cbp-1315-bgm.txt
Mo	1315-BGM-0002-T02-B	1	2.13E+00	E		2.13E+00	4.8E+01	1.0E+00	3.2E+00				---	VU ICP-OES	1/4/10 4:43 PM	C:\...\ICP-OES cbp-1315-bgm.txt
Mo	1315-BGM-0003-T03-B	1	2.02E+00	E		2.02E+00	5.8E+01	1.0E+00	3.2E+00				---	VU ICP-OES	1/4/10 5:04 PM	C:\...\ICP-OES cbp-1315-bgm.txt
Mo	1315-BGM-0004-T04-B	1	2.47E+00	E		2.47E+00	4.4E+01	1.0E+00	3.2E+00					VU ICP-OES	1/4/10 5:26 PM	C:\...\ICP-OES cbp-1315-bgm.txt
Mo	1315-BGM-0005-T05-B	1	5.00E-01	U		5.00E-01	7.7E+01	1.0E+00	3.2E+00					VU ICP-OES	1/6/10 10:29 AM	C:\...\ICP-OES cbp-1315-bgm.txt
Mo	1315-BGM-0006-T06-B	1	3.06E+00	E		3.06E+00	5.0E+01	1.0E+00	3.2E+00					VU ICP-OES	1/14/10 2:42 PM	C:\...\ICP-OES cbp-1315-bgm.txt
Mo	1315-BGM-0007-T07-B	1	5.00E-01	U		5.00E-01	6.3E+01	1.0E+00	3.2E+00					VU ICP-OES	2/4/10 1:52 PM	C:\...\ICP-OES cbp-1315-bgm.txt
Mo	1315-BGM-0008-T08-B	1	5.00E-01	U		5.00E-01	1.8E+02	1.0E+00	3.2E+00					VU ICP-OES	2/4/10 1:55 PM	C:\...\ICP-OES cbp-1315-bgm.txt
Mo	1315-BGM-0009-T09-B	1	1.85E+00	E		1.85E+00	2.8E+02	1.0E+00	3.2E+00					VU ICP-OES	2/17/10 11:15 AM	C:\...\ICP-OES cbp-1315-bgm.txt

Ni	Sample	Dilution	Sample Conc. µg/L	Qualifier	Internal Review	ICP-MS Conc. µg/L	RSD %	MDL µg/L	ML µg/L	Spike Sol'n Conc. µg/L	Spike Sol'n Volume µL	Spike Conc. µg/L	Spike Recovery %	Instrument	Date/Time	Filename
Ni	1315-BGM-0001-T01-A	5	7.13E-01			1.43E-01	1.4E+01	1.1E-02	3.4E-02				---	VU ICP-MS	1/8/10 12:33 PM	Z:\ReportOutput\cbp-1315-bgm.rep
Ni	1315-BGM-0002-T02-A	5	3.15E+00			6.29E-01	7.4E+00	1.1E-02	3.4E-02				---	VU ICP-MS	1/8/10 1:19 PM	Z:\ReportOutput\cbp-1315-bgm.rep
Ni	1315-BGM-0003-T03-A	5	2.35E+00			4.70E-01	9.4E+00	1.1E-02	3.4E-02				---	VU ICP-MS	1/8/10 2:39 PM	Z:\ReportOutput\cbp-1315-bgm.rep
Ni	1315-BGM-0004-T04-A	5	8.90E-01			1.78E-01	2.5E+01	1.1E-02	3.4E-02				---	VU ICP-MS	1/11/10 11:46 AM	Z:\ReportOutput\cbp-1315-bgm.rep
Ni	1315-BGM-0005-T05-A	5	2.65E+00			5.30E-01	6.7E+00	1.1E-02	3.4E-02				---	VU ICP-MS	1/11/10 12:43 PM	Z:\ReportOutput\cbp-1315-bgm.rep
Ni	1315-BGM-0006-T06-A	5	5.40E-03	U		1.08E-03	7.2E-01	1.1E-02	3.4E-02				---	VU ICP-MS	2/22/10 7:42 PM	Z:\ReportOutput\cbp-1315-bgm.rep
Ni	1315-BGM-0007-T07-A	5	5.40E-03	U		1.08E-03	2.1E+00	1.1E-02	3.4E-02				---	VU ICP-MS	2/22/10 6:56 PM	Z:\ReportOutput\cbp-1315-bgm.rep
Ni	1315-BGM-0008-T08-A	5	5.40E-03	U		1.08E-03	5.4E-01	1.1E-02	3.4E-02				---	VU ICP-MS	2/22/10 5:36 PM	Z:\ReportOutput\cbp-1315-bgm.rep
Ni	1315-BGM-0009-T09-A	5	5.40E-03	U		1.08E-03	3.3E+00	1.1E-02	3.4E-02				---	VU ICP-MS	2/22/10 4:51 PM	Z:\ReportOutput\cbp-1315-bgm.rep
Ni	1315-BGM-0001-T01-B	5	7.13E-01			1.43E-01	8.5E+00	1.1E-02	3.4E-02				---	VU ICP-MS	1/8/10 12:39 PM	Z:\ReportOutput\cbp-1315-bgm.rep
Ni	1315-BGM-0002-T02-B	5	3.15E+00			6.29E-01	5.4E+00	1.1E-02	3.4E-02				---	VU ICP-MS	1/8/10 1:25 PM	Z:\ReportOutput\cbp-1315-bgm.rep
Ni	1315-BGM-0003-T03-B	5	2.35E+00			4.70E-01	2.9E+00	1.1E-02	3.4E-02				---	VU ICP-MS	1/8/10 2:44 PM	Z:\ReportOutput\cbp-1315-bgm.rep
Ni	1315-BGM-0004-T04-B	5	8.90E-01			1.78E-01	8.9E+00	1.1E-02	3.4E-02					VU ICP-MS	1/11/10 11:51 AM	Z:\ReportOutput\cbp-1315-bgm.rep
Ni	1315-BGM-0005-T05-B	5	2.65E+00			5.30E-01	6.3E-01	1.1E-02	3.4E-02					VU ICP-MS	1/11/10 12:48 PM	Z:\ReportOutput\cbp-1315-bgm.rep
Ni	1315-BGM-0006-T06-B	5	5.40E-03	U		1.08E-03	1.1E+00	1.1E-02	3.4E-02					VU ICP-MS	2/22/10 7:48 PM	Z:\ReportOutput\cbp-1315-bgm.rep
Ni	1315-BGM-0007-T07-B	5	5.40E-03	U		1.08E-03	2.4E+00	1.1E-02	3.4E-02					VU ICP-MS	2/22/10 7:02 PM	Z:\ReportOutput\cbp-1315-bgm.rep
Ni	1315-BGM-0008-T08-B	5	5.40E-03	U		1.08E-03	6.0E-01	1.1E-02	3.4E-02					VU ICP-MS	2/22/10 5:42 PM	Z:\ReportOutput\cbp-1315-bgm.rep
Ni	1315-BGM-0009-T09-B	5	5.40E-03	U		1.08E-03	2.4E+00	1.1E-02	3.4E-02					VU ICP-MS	2/22/10 4:56 PM	Z:\ReportOutput\cbp-1315-bgm.rep

P	Sample	Dilution	Sample Conc. µg/L	Qualifier	Internal Review	ICP-MS Conc. µg/L	RSD %	MDL µg/L	ML µg/L	Spike Sol'n Conc. µg/L	Spike Sol'n Volume µL	Spike Conc. µg/L	Spike Recovery %	Instrument	Date/Time	Filename
P	1315-BGM-0001-T01-A	1	4.66E+01			4.66E+01	3.6E+01	6.2E+00	2.0E+01				---	VU ICP-OES	12/16/09 12:03 PM	C:\...\ICP-OES cbp-1315-bgm.txt
P	1315-BGM-0002-T02-A	1	3.10E+00	U		3.10E+00	3.3E+01	6.2E+00	2.0E+01				---	VU ICP-OES	1/4/10 4:35 PM	C:\...\ICP-OES cbp-1315-bgm.txt
P	1315-BGM-0003-T03-A	1	3.10E+00	U		3.10E+00	1.7E+02	6.2E+00	2.0E+01				---	VU ICP-OES	1/4/10 5:02 PM	C:\...\ICP-OES cbp-1315-bgm.txt
P	1315-BGM-0004-T04-A	1	3.10E+00	U		3.10E+00	4.5E+01	6.2E+00	2.0E+01				---	VU ICP-OES	1/4/10 5:24 PM	C:\...\ICP-OES cbp-1315-bgm.txt
P	1315-BGM-0005-T05-A	1	3.10E+00	U		3.10E+00	1.9E+01	6.2E+00	2.0E+01				---	VU ICP-OES	1/6/10 10:27 AM	C:\...\ICP-OES cbp-1315-bgm.txt
P	1315-BGM-0006-T06-A	1	3.10E+00	U		3.10E+00	3.2E+01	6.2E+00	2.0E+01				---	VU ICP-OES	1/14/10 2:40 PM	C:\...\ICP-OES cbp-1315-bgm.txt
P	1315-BGM-0007-T07-A	1	3.10E+00	U		3.10E+00		6.2E+00	2.0E+01				---	VU ICP-OES	2/4/10 1:50 PM	C:\...\ICP-OES cbp-1315-bgm.txt
P	1315-BGM-0008-T08-A	1	3.10E+00	U		3.10E+00		6.2E+00	2.0E+01				---	VU ICP-OES	2/4/10 1:53 PM	C:\...\ICP-OES cbp-1315-bgm.txt
P	1315-BGM-0009-T09-A	1	1.28E+01	E		1.28E+01		6.2E+00	2.0E+01				---	VU ICP-OES	2/17/10 11:14 AM	C:\...\ICP-OES cbp-1315-bgm.txt
P	1315-BGM-0001-T01-B	1	4.66E+01			4.66E+01	8.1E+01	6.2E+00	2.0E+01				---	VU ICP-OES	12/16/09 12:04 PM	C:\...\ICP-OES cbp-1315-bgm.txt
P	1315-BGM-0002-T02-B	1	3.10E+00	U		3.10E+00	7.1E+01	6.2E+00	2.0E+01				---	VU ICP-OES	1/4/10 4:43 PM	C:\...\ICP-OES cbp-1315-bgm.txt
P	1315-BGM-0003-T03-B	1	3.10E+00	U		3.10E+00	1.0E+02	6.2E+00	2.0E+01				---	VU ICP-OES	1/4/10 5:04 PM	C:\...\ICP-OES cbp-1315-bgm.txt
P	1315-BGM-0004-T04-B	1	3.10E+00	U		3.10E+00	1.1E+02	6.2E+00	2.0E+01					VU ICP-OES	1/4/10 5:26 PM	C:\...\ICP-OES cbp-1315-bgm.txt
P	1315-BGM-0005-T05-B	1	3.10E+00	U		3.10E+00	3.7E+01	6.2E+00	2.0E+01					VU ICP-OES	1/6/10 10:29 AM	C:\...\ICP-OES cbp-1315-bgm.txt
P	1315-BGM-0006-T06-B	1	3.10E+00	U		3.10E+00	2.1E+02	6.2E+00	2.0E+01					VU ICP-OES	1/14/10 2:42 PM	C:\...\ICP-OES cbp-1315-bgm.txt
P	1315-BGM-0007-T07-B	1	3.10E+00	U		3.10E+00		6.2E+00	2.0E+01					VU ICP-OES	2/4/10 1:52 PM	C:\...\ICP-OES cbp-1315-bgm.txt
P	1315-BGM-0008-T08-B	1	3.10E+00	U		3.10E+00		6.2E+00	2.0E+01					VU ICP-OES	2/4/10 1:55 PM	C:\...\ICP-OES cbp-1315-bgm.txt
P	1315-BGM-0009-T09-B	1	1.28E+01	E		1.28E+01		6.2E+00	2.0E+01					VU ICP-OES	2/17/10 11:15 AM	C:\...\ICP-OES cbp-1315-bgm.txt

K	Sample	Dilution	Sample Conc. µg/L	Qualifier	Internal Review	ICP-MS Conc. µg/L	RSD %	MDL µg/L	ML µg/L	Spike Sol'n Conc. µg/L	Spike Sol'n Volume µL	Spike Conc. µg/L	Spike Recovery %	Instrument	Date/Time	Filename
K	1315-BGM-0001-T01-A	1	2.68E+03			2.68E+03	7.0E-01	1.5E+00	4.8E+00				---	VU ICP-OES	12/16/09 12:03 PM	C:\...\ICP-OES cbp-1315-bgm.txt
K	1315-BGM-0002-T02-A	1	4.49E+03			4.49E+03	4.1E-01	1.5E+00	4.8E+00				---	VU ICP-OES	1/4/10 4:35 PM	C:\...\ICP-OES cbp-1315-bgm.txt
K	1315-BGM-0003-T03-A	1	1.08E+03			1.08E+03	7.6E-01	1.5E+00	4.8E+00				---	VU ICP-OES	1/4/10 5:02 PM	C:\...\ICP-OES cbp-1315-bgm.txt
K	1315-BGM-0004-T04-A	1	1.73E+03			1.73E+03	2.4E-01	1.5E+00	4.8E+00				---	VU ICP-OES	1/4/10 5:24 PM	C:\...\ICP-OES cbp-1315-bgm.txt
K	1315-BGM-0005-T05-A	1	1.36E+03			1.36E+03	2.9E-01	1.5E+00	4.8E+00				---	VU ICP-OES	1/6/10 10:27 AM	C:\...\ICP-OES cbp-1315-bgm.txt
K	1315-BGM-0006-T06-A	1	1.64E+03			1.64E+03	8.6E-01	1.5E+00	4.8E+00				---	VU ICP-OES	1/14/10 2:40 PM	C:\...\ICP-OES cbp-1315-bgm.txt
K	1315-BGM-0007-T07-A	1	9.22E+02			9.22E+02	6.2E-01	1.5E+00	4.8E+00				---	VU ICP-OES	2/4/10 1:50 PM	C:\...\ICP-OES cbp-1315-bgm.txt
K	1315-BGM-0008-T08-A	1	4.66E+02			4.66E+02	3.0E-01	1.5E+00	4.8E+00				---	VU ICP-OES	2/4/10 1:53 PM	C:\...\ICP-OES cbp-1315-bgm.txt
K	1315-BGM-0009-T09-A	1	7.09E+02			7.09E+02	5.8E-01	1.5E+00	4.8E+00				---	VU ICP-OES	2/17/10 11:14 AM	C:\...\ICP-OES cbp-1315-bgm.txt
K	1315-BGM-0001-T01-B	1	2.68E+03			2.68E+03	1.3E+02	1.5E+00	4.8E+00				---	VU ICP-OES	12/16/09 12:04 PM	C:\...\ICP-OES cbp-1315-bgm.txt
K	1315-BGM-0002-T02-B	1	4.49E+03			4.49E+03	4.4E-01	1.5E+00	4.8E+00				---	VU ICP-OES	1/4/10 4:43 PM	C:\...\ICP-OES cbp-1315-bgm.txt
K	1315-BGM-0003-T03-B	1	1.08E+03			1.08E+03	9.4E-01	1.5E+00	4.8E+00				---	VU ICP-OES	1/4/10 5:04 PM	C:\...\ICP-OES cbp-1315-bgm.txt
K	1315-BGM-0004-T04-B	1	1.73E+03			1.73E+03	7.0E-01	1.5E+00	4.8E+00					VU ICP-OES	1/4/10 5:26 PM	C:\...\ICP-OES cbp-1315-bgm.txt
K	1315-BGM-0005-T05-B	1	1.36E+03			1.36E+03	3.8E-01	1.5E+00	4.8E+00					VU ICP-OES	1/6/10 10:29 AM	C:\...\ICP-OES cbp-1315-bgm.txt
K	1315-BGM-0006-T06-B	1	1.64E+03			1.64E+03	2.5E-01	1.5E+00	4.8E+00					VU ICP-OES	1/14/10 2:42 PM	C:\...\ICP-OES cbp-1315-bgm.txt
K	1315-BGM-0007-T07-B	1	9.22E+02			9.22E+02	5.1E-01	1.5E+00	4.8E+00					VU ICP-OES	2/4/10 1:52 PM	C:\...\ICP-OES cbp-1315-bgm.txt
K	1315-BGM-0008-T08-B	1	4.66E+02			4.66E+02	6.5E-01	1.5E+00	4.8E+00					VU ICP-OES	2/4/10 1:55 PM	C:\...\ICP-OES cbp-1315-bgm.txt
K	1315-BGM-0009-T09-B	1	7.09E+02			7.09E+02	4.4E-01	1.5E+00	4.8E+00					VU ICP-OES	2/17/10 11:15 AM	C:\...\ICP-OES cbp-1315-bgm.txt

Re	Sample	Dilution	Sample Conc. µg/L	Qualifier	Internal Review	ICP-MS Conc. µg/L	RSD %	MDL µg/L	ML µg/L	Spike Sol'n Conc. µg/L	Spike Sol'n Volume µL	Spike Conc. µg/L	Spike Recovery %	Instrument	Date/Time	Filename
Re	1315-BGM-0001-T01-A	5	2.20E-02	U		4.40E-03	1.1E+02	4.4E-02	1.4E-01				---	VU ICP-MS	1/8/10 12:33 PM	Z:\ReportOutput\cbp-1315-bgm.rep
Re	1315-BGM-0002-T02-A	5	2.20E-02	U		4.40E-03	1.4E+01	4.4E-02	1.4E-01				---	VU ICP-MS	1/8/10 1:19 PM	Z:\ReportOutput\cbp-1315-bgm.rep
Re	1315-BGM-0003-T03-A	5	2.20E-02	U		4.40E-03	9.9E+01	4.4E-02	1.4E-01				---	VU ICP-MS	1/8/10 2:39 PM	Z:\ReportOutput\cbp-1315-bgm.rep
Re	1315-BGM-0004-T04-A	5	2.20E-02	U		4.40E-03	1.8E+01	4.4E-02	1.4E-01				---	VU ICP-MS	1/11/10 11:46 AM	Z:\ReportOutput\cbp-1315-bgm.rep
Re	1315-BGM-0005-T05-A	5	2.20E-02	U		4.40E-03	8.6E+01	4.4E-02	1.4E-01				---	VU ICP-MS	1/11/10 12:43 PM	Z:\ReportOutput\cbp-1315-bgm.rep
Re	1315-BGM-0006-T06-A	5	2.20E-02	U		4.40E-03	3.9E+01	4.4E-02	1.4E-01				---	VU ICP-MS	2/22/10 7:42 PM	Z:\ReportOutput\cbp-1315-bgm.rep
Re	1315-BGM-0007-T07-A	5	2.20E-02	U		4.40E-03	2.3E+01	4.4E-02	1.4E-01				---	VU ICP-MS	2/22/10 6:56 PM	Z:\ReportOutput\cbp-1315-bgm.rep
Re	1315-BGM-0008-T08-A	5	2.20E-02	U		4.40E-03	6.1E+01	4.4E-02	1.4E-01				---	VU ICP-MS	2/22/10 5:36 PM	Z:\ReportOutput\cbp-1315-bgm.rep
Re	1315-BGM-0009-T09-A	5	2.20E-02	U		4.40E-03	1.2E+02	4.4E-02	1.4E-01				---	VU ICP-MS	2/22/10 4:51 PM	Z:\ReportOutput\cbp-1315-bgm.rep
Re	1315-BGM-0001-T01-B	5	2.20E-02	U		4.40E-03	4.7E+01	4.4E-02	1.4E-01				---	VU ICP-MS	1/8/10 12:39 PM	Z:\ReportOutput\cbp-1315-bgm.rep
Re	1315-BGM-0002-T02-B	5	2.20E-02	U		4.40E-03	4.0E+01	4.4E-02	1.4E-01				---	VU ICP-MS	1/8/10 1:25 PM	Z:\ReportOutput\cbp-1315-bgm.rep
Re	1315-BGM-0003-T03-B	5	2.20E-02	U		4.40E-03	4.3E+01	4.4E-02	1.4E-01				---	VU ICP-MS	1/8/10 2:44 PM	Z:\ReportOutput\cbp-1315-bgm.rep
Re	1315-BGM-0004-T04-B	5	2.20E-02	U		4.40E-03	9.0E+00	4.4E-02	1.4E-01					VU ICP-MS	1/11/10 11:51 AM	Z:\ReportOutput\cbp-1315-bgm.rep
Re	1315-BGM-0005-T05-B	5	2.20E-02	U		4.40E-03	3.1E+01	4.4E-02	1.4E-01					VU ICP-MS	1/11/10 12:48 PM	Z:\ReportOutput\cbp-1315-bgm.rep
Re	1315-BGM-0006-T06-B	5	2.20E-02	U		4.40E-03	8.6E+01	4.4E-02	1.4E-01					VU ICP-MS	2/22/10 7:48 PM	Z:\ReportOutput\cbp-1315-bgm.rep
Re	1315-BGM-0007-T07-B	5	2.20E-02	U		4.40E-03	3.8E+01	4.4E-02	1.4E-01					VU ICP-MS	2/22/10 7:02 PM	Z:\ReportOutput\cbp-1315-bgm.rep
Re	1315-BGM-0008-T08-B	5	2.20E-02	U		4.40E-03	1.0E+03	4.4E-02	1.4E-01					VU ICP-MS	2/22/10 5:42 PM	Z:\ReportOutput\cbp-1315-bgm.rep
Re	1315-BGM-0009-T09-B	5	2.20E-02	U		4.40E-03	2.6E+02	4.4E-02	1.4E-01					VU ICP-MS	2/22/10 4:56 PM	Z:\ReportOutput\cbp-1315-bgm.rep

Se	Sample	Dilution	Sample Conc. µg/L	Qualifier	Internal Review	ICP-MS Conc. µg/L	RSD %	MDL µg/L	ML µg/L	Spike Sol'n Conc. µg/L	Spike Sol'n Volume µL	Spike Conc. µg/L	Spike Recovery %	Instrument	Date/Time	Filename
Se	1315-BGM-0001-T01-A	5	2.74E-01			5.48E-02	5.0E+01	6.0E-03	2.0E-02				---	VU ICP-MS	1/8/10 12:33 PM	Z:\ReportOutput\cbp-1315-bgm.rep
Se	1315-BGM-0002-T02-A	5	1.31E+00			2.62E-01	7.2E+00	6.0E-03	2.0E-02				---	VU ICP-MS	1/8/10 1:19 PM	Z:\ReportOutput\cbp-1315-bgm.rep
Se	1315-BGM-0003-T03-A	5	6.77E-01			1.35E-01	1.5E+01	6.0E-03	2.0E-02				---	VU ICP-MS	1/8/10 2:39 PM	Z:\ReportOutput\cbp-1315-bgm.rep
Se	1315-BGM-0004-T04-A	5	1.41E+00			2.82E-01	1.7E+01	6.0E-03	2.0E-02				---	VU ICP-MS	1/11/10 11:46 AM	Z:\ReportOutput\cbp-1315-bgm.rep
Se	1315-BGM-0005-T05-A	5	1.65E+00			3.29E-01	1.7E+01	6.0E-03	2.0E-02				---	VU ICP-MS	1/11/10 12:43 PM	Z:\ReportOutput\cbp-1315-bgm.rep
Se	1315-BGM-0006-T06-A	5	4.70E-02	E		9.40E-03	1.3E+03	6.0E-03	2.0E-02				---	VU ICP-MS	2/22/10 7:42 PM	Z:\ReportOutput\cbp-1315-bgm.rep
Se	1315-BGM-0007-T07-A	5	1.04E+00			2.07E-01	2.8E+01	6.0E-03	2.0E-02				---	VU ICP-MS	2/22/10 6:56 PM	Z:\ReportOutput\cbp-1315-bgm.rep
Se	1315-BGM-0008-T08-A	5	1.71E-01			3.41E-02	1.7E+02	6.0E-03	2.0E-02				---	VU ICP-MS	2/22/10 5:36 PM	Z:\ReportOutput\cbp-1315-bgm.rep
Se	1315-BGM-0009-T09-A	5	1.47E+00			2.94E-01	3.2E+01	6.0E-03	2.0E-02				---	VU ICP-MS	2/22/10 4:51 PM	Z:\ReportOutput\cbp-1315-bgm.rep
Se	1315-BGM-0001-T01-B	5	2.74E-01			5.48E-02	1.7E+01	6.0E-03	2.0E-02				---	VU ICP-MS	1/8/10 12:39 PM	Z:\ReportOutput\cbp-1315-bgm.rep
Se	1315-BGM-0002-T02-B	5	1.31E+00			2.62E-01	1.1E+01	6.0E-03	2.0E-02				---	VU ICP-MS	1/8/10 1:25 PM	Z:\ReportOutput\cbp-1315-bgm.rep
Se	1315-BGM-0003-T03-B	5	6.77E-01			1.35E-01	3.4E+01	6.0E-03	2.0E-02				---	VU ICP-MS	1/8/10 2:44 PM	Z:\ReportOutput\cbp-1315-bgm.rep
Se	1315-BGM-0004-T04-B	5	1.41E+00			2.82E-01	1.2E+01	6.0E-03	2.0E-02					VU ICP-MS	1/11/10 11:51 AM	Z:\ReportOutput\cbp-1315-bgm.rep
Se	1315-BGM-0005-T05-B	5	1.65E+00			3.29E-01	4.0E+00	6.0E-03	2.0E-02					VU ICP-MS	1/11/10 12:48 PM	Z:\ReportOutput\cbp-1315-bgm.rep
Se	1315-BGM-0006-T06-B	5	4.70E-02	E		9.40E-03	2.7E+01	6.0E-03	2.0E-02					VU ICP-MS	2/22/10 7:48 PM	Z:\ReportOutput\cbp-1315-bgm.rep
Se	1315-BGM-0007-T07-B	5	1.04E+00			2.07E-01	3.9E+01	6.0E-03	2.0E-02					VU ICP-MS	2/22/10 7:02 PM	Z:\ReportOutput\cbp-1315-bgm.rep
Se	1315-BGM-0008-T08-B	5	1.71E-01			3.41E-02	3.3E+03	6.0E-03	2.0E-02					VU ICP-MS	2/22/10 5:42 PM	Z:\ReportOutput\cbp-1315-bgm.rep
Se	1315-BGM-0009-T09-B	5	1.47E+00			2.94E-01	2.4E+01	6.0E-03	2.0E-02					VU ICP-MS	2/22/10 4:56 PM	Z:\ReportOutput\cbp-1315-bgm.rep

Si	Sample	Dilution	Sample Conc. µg/L	Qualifier	Internal Review	ICP-MS Conc. µg/L	RSD %	MDL µg/L	ML µg/L	Spike Sol'n Conc. µg/L	Spike Sol'n Volume µL	Spike Conc. µg/L	Spike Recovery %	Instrument	Date/Time	Filename
Si	1315-BGM-0001-T01-A	1	3.98E+03			3.98E+03	1.6E+00	2.8E+00	8.9E+00				---	VU ICP-OES	12/16/09 12:03 PM	C:\...\ICP-OES cbp-1315-bgm.txt
Si	1315-BGM-0002-T02-A	1	1.85E+03			1.85E+03	2.6E-01	2.8E+00	8.9E+00				---	VU ICP-OES	1/4/10 4:35 PM	C:\...\ICP-OES cbp-1315-bgm.txt
Si	1315-BGM-0003-T03-A	1	1.78E+03			1.78E+03	7.3E-01	2.8E+00	8.9E+00				---	VU ICP-OES	1/4/10 5:02 PM	C:\...\ICP-OES cbp-1315-bgm.txt
Si	1315-BGM-0004-T04-A	1	5.11E+03			5.11E+03	1.5E-01	2.8E+00	8.9E+00				---	VU ICP-OES	1/4/10 5:24 PM	C:\...\ICP-OES cbp-1315-bgm.txt
Si	1315-BGM-0005-T05-A	1	5.12E+03			5.12E+03	7.3E-02	2.8E+00	8.9E+00				---	VU ICP-OES	1/6/10 10:27 AM	C:\...\ICP-OES cbp-1315-bgm.txt
Si	1315-BGM-0006-T06-A	1	6.19E+03			6.19E+03	9.5E-01	2.8E+00	8.9E+00				---	VU ICP-OES	1/14/10 2:40 PM	C:\...\ICP-OES cbp-1315-bgm.txt
Si	1315-BGM-0007-T07-A	1	5.68E+03			5.68E+03	1.9E+00	2.8E+00	8.9E+00				---	VU ICP-OES	2/4/10 1:50 PM	C:\...\ICP-OES cbp-1315-bgm.txt
Si	1315-BGM-0008-T08-A	1	3.90E+03			3.90E+03	4.4E-01	2.8E+00	8.9E+00				---	VU ICP-OES	2/4/10 1:53 PM	C:\...\ICP-OES cbp-1315-bgm.txt
Si	1315-BGM-0009-T09-A	1	5.06E+03			5.06E+03	5.5E-01	2.8E+00	8.9E+00				---	VU ICP-OES	2/17/10 11:14 AM	C:\...\ICP-OES cbp-1315-bgm.txt
Si	1315-BGM-0001-T01-B	1	3.98E+03			3.98E+03	4.5E+02	2.8E+00	8.9E+00				---	VU ICP-OES	12/16/09 12:04 PM	C:\...\ICP-OES cbp-1315-bgm.txt
Si	1315-BGM-0002-T02-B	1	1.85E+03			1.85E+03	7.0E-01	2.8E+00	8.9E+00				---	VU ICP-OES	1/4/10 4:43 PM	C:\...\ICP-OES cbp-1315-bgm.txt
Si	1315-BGM-0003-T03-B	1	1.78E+03			1.78E+03	1.2E+00	2.8E+00	8.9E+00				---	VU ICP-OES	1/4/10 5:04 PM	C:\...\ICP-OES cbp-1315-bgm.txt
Si	1315-BGM-0004-T04-B	1	5.11E+03			5.11E+03	1.4E+00	2.8E+00	8.9E+00					VU ICP-OES	1/4/10 5:26 PM	C:\...\ICP-OES cbp-1315-bgm.txt
Si	1315-BGM-0005-T05-B	1	5.12E+03			5.12E+03	1.2E+00	2.8E+00	8.9E+00					VU ICP-OES	1/6/10 10:29 AM	C:\...\ICP-OES cbp-1315-bgm.txt
Si	1315-BGM-0006-T06-B	1	6.19E+03			6.19E+03	3.5E-01	2.8E+00	8.9E+00					VU ICP-OES	1/14/10 2:42 PM	C:\...\ICP-OES cbp-1315-bgm.txt
Si	1315-BGM-0007-T07-B	1	5.68E+03			5.68E+03	7.8E-01	2.8E+00	8.9E+00					VU ICP-OES	2/4/10 1:52 PM	C:\...\ICP-OES cbp-1315-bgm.txt
Si	1315-BGM-0008-T08-B	1	3.90E+03			3.90E+03	1.2E+00	2.8E+00	8.9E+00					VU ICP-OES	2/4/10 1:55 PM	C:\...\ICP-OES cbp-1315-bgm.txt
Si	1315-BGM-0009-T09-B	1	5.06E+03			5.06E+03	6.4E-01	2.8E+00	8.9E+00					VU ICP-OES	2/17/10 11:15 AM	C:\...\ICP-OES cbp-1315-bgm.txt

Na	Sample	Dilution	Sample Conc. µg/L	Qualifier	Internal Review	ICP-MS Conc. µg/L	RSD %	MDL µg/L	ML µg/L	Spike Sol'n Conc. µg/L	Spike Sol'n Volume µL	Spike Conc. µg/L	Spike Recovery %	Instrument	Date/Time	Filename
Na	1315-BGM-0001-T01-A	1	3.26E+02			3.26E+02	5.0E-01	3.5E+00	1.1E+01				---	VU ICP-OES	12/16/09 12:03 PM	C:\...\ICP-OES cbp-1315-bgm.txt
Na	1315-BGM-0002-T02-A	1	3.23E+02			3.23E+02	2.9E-01	3.5E+00	1.1E+01				---	VU ICP-OES	1/4/10 4:35 PM	C:\...\ICP-OES cbp-1315-bgm.txt
Na	1315-BGM-0003-T03-A	1	7.32E+01			7.32E+01	7.0E-01	3.5E+00	1.1E+01				---	VU ICP-OES	1/4/10 5:02 PM	C:\...\ICP-OES cbp-1315-bgm.txt
Na	1315-BGM-0004-T04-A	1	4.44E+02			4.44E+02	2.8E-01	3.5E+00	1.1E+01				---	VU ICP-OES	1/4/10 5:24 PM	C:\...\ICP-OES cbp-1315-bgm.txt
Na	1315-BGM-0005-T05-A	1	4.62E+02			4.62E+02	2.3E-01	3.5E+00	1.1E+01				---	VU ICP-OES	1/6/10 10:27 AM	C:\...\ICP-OES cbp-1315-bgm.txt
Na	1315-BGM-0006-T06-A	1	1.80E+02			1.80E+02	4.0E-01	3.5E+00	1.1E+01				---	VU ICP-OES	1/14/10 2:40 PM	C:\...\ICP-OES cbp-1315-bgm.txt
Na	1315-BGM-0007-T07-A	1	1.35E+02			1.35E+02	9.0E-01	3.5E+00	1.1E+01				---	VU ICP-OES	2/4/10 1:50 PM	C:\...\ICP-OES cbp-1315-bgm.txt
Na	1315-BGM-0008-T08-A	1	6.96E+01			6.96E+01	1.6E+00	3.5E+00	1.1E+01				---	VU ICP-OES	2/4/10 1:53 PM	C:\...\ICP-OES cbp-1315-bgm.txt
Na	1315-BGM-0009-T09-A	1	1.04E+02			1.04E+02	8.1E-01	3.5E+00	1.1E+01				---	VU ICP-OES	2/17/10 11:14 AM	C:\...\ICP-OES cbp-1315-bgm.txt
Na	1315-BGM-0001-T01-B	1	3.26E+02			3.26E+02	1.8E+02	3.5E+00	1.1E+01				---	VU ICP-OES	12/16/09 12:04 PM	C:\...\ICP-OES cbp-1315-bgm.txt
Na	1315-BGM-0002-T02-B	1	3.23E+02			3.23E+02	2.1E-01	3.5E+00	1.1E+01				---	VU ICP-OES	1/4/10 4:43 PM	C:\...\ICP-OES cbp-1315-bgm.txt
Na	1315-BGM-0003-T03-B	1	7.32E+01			7.32E+01	1.4E+00	3.5E+00	1.1E+01				---	VU ICP-OES	1/4/10 5:04 PM	C:\...\ICP-OES cbp-1315-bgm.txt
Na	1315-BGM-0004-T04-B	1	4.44E+02			4.44E+02	6.4E-01	3.5E+00	1.1E+01					VU ICP-OES	1/4/10 5:26 PM	C:\...\ICP-OES cbp-1315-bgm.txt
Na	1315-BGM-0005-T05-B	1	4.62E+02			4.62E+02	3.7E-01	3.5E+00	1.1E+01					VU ICP-OES	1/6/10 10:29 AM	C:\...\ICP-OES cbp-1315-bgm.txt
Na	1315-BGM-0006-T06-B	1	1.80E+02			1.80E+02	3.3E-01	3.5E+00	1.1E+01					VU ICP-OES	1/14/10 2:42 PM	C:\...\ICP-OES cbp-1315-bgm.txt
Na	1315-BGM-0007-T07-B	1	1.35E+02			1.35E+02	1.0E+00	3.5E+00	1.1E+01					VU ICP-OES	2/4/10 1:52 PM	C:\...\ICP-OES cbp-1315-bgm.txt
Na	1315-BGM-0008-T08-B	1	6.96E+01			6.96E+01	7.5E-01	3.5E+00	1.1E+01					VU ICP-OES	2/4/10 1:55 PM	C:\...\ICP-OES cbp-1315-bgm.txt
Na	1315-BGM-0009-T09-B	1	1.04E+02			1.04E+02	2.1E-01	3.5E+00	1.1E+01					VU ICP-OES	2/17/10 11:15 AM	C:\...\ICP-OES cbp-1315-bgm.txt

Sr	Sample	Dilution	Sample Conc. µg/L	Qualifier	Internal Review	ICP-MS Conc. µg/L	RSD %	MDL µg/L	ML µg/L	Spike Sol'n Conc. µg/L	Spike Sol'n Volume µL	Spike Conc. µg/L	Spike Recovery %	Instrument	Date/Time	Filename
Sr	1315-BGM-0001-T01-A	1	1.48E+01			1.48E+01	9.5E+00	1.0E+00	3.2E+00				---	VU ICP-OES	12/16/09 12:03 PM	C:\...\ICP-OES cbp-1315-bgm.txt
Sr	1315-BGM-0002-T02-A	1	4.76E+01			4.76E+01	4.5E-01	1.0E+00	3.2E+00				---	VU ICP-OES	1/4/10 4:35 PM	C:\...\ICP-OES cbp-1315-bgm.txt
Sr	1315-BGM-0003-T03-A	1	3.17E+01			3.17E+01	2.3E+00	1.0E+00	3.2E+00				---	VU ICP-OES	1/4/10 5:02 PM	C:\...\ICP-OES cbp-1315-bgm.txt
Sr	1315-BGM-0004-T04-A	1	6.38E+01			6.38E+01	1.0E+00	1.0E+00	3.2E+00				---	VU ICP-OES	1/4/10 5:24 PM	C:\...\ICP-OES cbp-1315-bgm.txt
Sr	1315-BGM-0005-T05-A	1	7.01E+01			7.01E+01	9.1E-01	1.0E+00	3.2E+00				---	VU ICP-OES	1/6/10 10:27 AM	C:\...\ICP-OES cbp-1315-bgm.txt
Sr	1315-BGM-0006-T06-A	1	7.94E+01			7.94E+01	7.2E-01	1.0E+00	3.2E+00				---	VU ICP-OES	1/14/10 2:40 PM	C:\...\ICP-OES cbp-1315-bgm.txt
Sr	1315-BGM-0007-T07-A	1	7.04E+01			7.04E+01	1.6E+00	1.0E+00	3.2E+00				---	VU ICP-OES	2/4/10 1:50 PM	C:\...\ICP-OES cbp-1315-bgm.txt
Sr	1315-BGM-0008-T08-A	1	5.10E+01			5.10E+01	3.0E-01	1.0E+00	3.2E+00				---	VU ICP-OES	2/4/10 1:53 PM	C:\...\ICP-OES cbp-1315-bgm.txt
Sr	1315-BGM-0009-T09-A	1	6.01E+01			6.01E+01	9.8E-01	1.0E+00	3.2E+00				---	VU ICP-OES	2/17/10 11:14 AM	C:\...\ICP-OES cbp-1315-bgm.txt
Sr	1315-BGM-0001-T01-B	1	1.48E+01			1.48E+01	1.9E+02	1.0E+00	3.2E+00				---	VU ICP-OES	12/16/09 12:04 PM	C:\...\ICP-OES cbp-1315-bgm.txt
Sr	1315-BGM-0002-T02-B	1	4.76E+01			4.76E+01	4.2E-01	1.0E+00	3.2E+00				---	VU ICP-OES	1/4/10 4:43 PM	C:\...\ICP-OES cbp-1315-bgm.txt
Sr	1315-BGM-0003-T03-B	1	3.17E+01			3.17E+01	1.0E+01	1.0E+00	3.2E+00				---	VU ICP-OES	1/4/10 5:04 PM	C:\...\ICP-OES cbp-1315-bgm.txt
Sr	1315-BGM-0004-T04-B	1	6.38E+01			6.38E+01	2.5E+00	1.0E+00	3.2E+00					VU ICP-OES	1/4/10 5:26 PM	C:\...\ICP-OES cbp-1315-bgm.txt
Sr	1315-BGM-0005-T05-B	1	7.01E+01			7.01E+01	1.3E+00	1.0E+00	3.2E+00					VU ICP-OES	1/6/10 10:29 AM	C:\...\ICP-OES cbp-1315-bgm.txt
Sr	1315-BGM-0006-T06-B	1	7.94E+01			7.94E+01	1.6E+00	1.0E+00	3.2E+00					VU ICP-OES	1/14/10 2:42 PM	C:\...\ICP-OES cbp-1315-bgm.txt
Sr	1315-BGM-0007-T07-B	1	7.04E+01			7.04E+01	1.4E+00	1.0E+00	3.2E+00					VU ICP-OES	2/4/10 1:52 PM	C:\...\ICP-OES cbp-1315-bgm.txt
Sr	1315-BGM-0008-T08-B	1	5.10E+01			5.10E+01	1.2E+00	1.0E+00	3.2E+00					VU ICP-OES	2/4/10 1:55 PM	C:\...\ICP-OES cbp-1315-bgm.txt
Sr	1315-BGM-0009-T09-B	1	6.01E+01			6.01E+01	5.7E-01	1.0E+00	3.2E+00					VU ICP-OES	2/17/10 11:15 AM	C:\...\ICP-OES cbp-1315-bgm.txt

S	Sample	Dilution	Sample Conc. µg/L	Qualifier	Internal Review	ICP-MS Conc. µg/L	RSD %	MDL µg/L	ML µg/L	Spike Sol'n Conc. µg/L	Spike Sol'n Volume µL	Spike Conc. µg/L	Spike Recovery %	Instrument	Date/Time	Filename
S	1315-BGM-0001-T01-A	1	2.28E+02			2.28E+02	4.7E+00	8.3E+00	2.6E+01				---	VU ICP-OES	12/16/09 12:03 PM	C:\...\ICP-OES cbp-1315-bgm.txt
S	1315-BGM-0002-T02-A	1	2.52E+02			2.52E+02	7.1E+00	8.3E+00	2.6E+01				---	VU ICP-OES	1/4/10 4:35 PM	C:\...\ICP-OES cbp-1315-bgm.txt
S	1315-BGM-0003-T03-A	1	1.14E+02			1.14E+02	4.8E+00	8.3E+00	2.6E+01				---	VU ICP-OES	1/4/10 5:02 PM	C:\...\ICP-OES cbp-1315-bgm.txt
S	1315-BGM-0004-T04-A	1	1.24E+03			1.24E+03	4.6E+00	8.3E+00	2.6E+01				---	VU ICP-OES	1/4/10 5:24 PM	C:\...\ICP-OES cbp-1315-bgm.txt
S	1315-BGM-0005-T05-A	1	1.76E+03			1.76E+03	2.2E+00	8.3E+00	2.6E+01				---	VU ICP-OES	1/6/10 10:27 AM	C:\...\ICP-OES cbp-1315-bgm.txt
S	1315-BGM-0006-T06-A	1	1.53E+03			1.53E+03	2.5E+00	8.3E+00	2.6E+01				---	VU ICP-OES	1/14/10 2:40 PM	C:\...\ICP-OES cbp-1315-bgm.txt
S	1315-BGM-0007-T07-A	1	6.69E+02			6.69E+02	4.1E+00	8.3E+00	2.6E+01				---	VU ICP-OES	2/4/10 1:50 PM	C:\...\ICP-OES cbp-1315-bgm.txt
S	1315-BGM-0008-T08-A	1	7.56E+02			7.56E+02	2.2E+00	8.3E+00	2.6E+01				---	VU ICP-OES	2/4/10 1:53 PM	C:\...\ICP-OES cbp-1315-bgm.txt
S	1315-BGM-0009-T09-A	1	9.39E+02			9.39E+02	1.5E+00	8.3E+00	2.6E+01				---	VU ICP-OES	2/17/10 11:14 AM	C:\...\ICP-OES cbp-1315-bgm.txt
S	1315-BGM-0001-T01-B	1	2.28E+02			2.28E+02	2.6E+02	8.3E+00	2.6E+01				---	VU ICP-OES	12/16/09 12:04 PM	C:\...\ICP-OES cbp-1315-bgm.txt
S	1315-BGM-0002-T02-B	1	2.52E+02			2.52E+02	2.3E+00	8.3E+00	2.6E+01				---	VU ICP-OES	1/4/10 4:43 PM	C:\...\ICP-OES cbp-1315-bgm.txt
S	1315-BGM-0003-T03-B	1	1.14E+02			1.14E+02	9.1E-01	8.3E+00	2.6E+01				---	VU ICP-OES	1/4/10 5:04 PM	C:\...\ICP-OES cbp-1315-bgm.txt
S	1315-BGM-0004-T04-B	1	1.24E+03			1.24E+03	1.5E+00	8.3E+00	2.6E+01					VU ICP-OES	1/4/10 5:26 PM	C:\...\ICP-OES cbp-1315-bgm.txt
S	1315-BGM-0005-T05-B	1	1.76E+03			1.76E+03	1.1E+00	8.3E+00	2.6E+01					VU ICP-OES	1/6/10 10:29 AM	C:\...\ICP-OES cbp-1315-bgm.txt
S	1315-BGM-0006-T06-B	1	1.53E+03			1.53E+03	5.2E-01	8.3E+00	2.6E+01					VU ICP-OES	1/14/10 2:42 PM	C:\...\ICP-OES cbp-1315-bgm.txt
S	1315-BGM-0007-T07-B	1	6.69E+02			6.69E+02	4.3E+00	8.3E+00	2.6E+01					VU ICP-OES	2/4/10 1:52 PM	C:\...\ICP-OES cbp-1315-bgm.txt
S	1315-BGM-0008-T08-B	1	7.56E+02			7.56E+02	1.9E+00	8.3E+00	2.6E+01					VU ICP-OES	2/4/10 1:55 PM	C:\...\ICP-OES cbp-1315-bgm.txt
S	1315-BGM-0009-T09-B	1	9.39E+02			9.39E+02	8.3E-01	8.3E+00	2.6E+01					VU ICP-OES	2/17/10 11:15 AM	C:\...\ICP-OES cbp-1315-bgm.txt

Tl	Sample	Dilution	Sample Conc. µg/L	Qualifier	Internal Review	ICP-MS Conc. µg/L	RSD %	MDL µg/L	ML µg/L	Spike Sol'n Conc. µg/L	Spike Sol'n Volume µL	Spike Conc. µg/L	Spike Recovery %	Instrument	Date/Time	Filename
Tl	1315-BGM-0001-T01-A	5	1.50E-03	U		3.00E-04	1.4E+01	3.0E-03	1.0E-02				---	VU ICP-MS	1/8/10 12:33 PM	Z:\ReportOutput\cbp-1315-bgm.rep
Tl	1315-BGM-0002-T02-A	5	1.50E-03	U		3.00E-04	1.1E+00	3.0E-03	1.0E-02				---	VU ICP-MS	1/8/10 1:19 PM	Z:\ReportOutput\cbp-1315-bgm.rep
Tl	1315-BGM-0003-T03-A	5	5.87E+00			1.17E+00	1.1E+01	3.0E-03	1.0E-02				---	VU ICP-MS	1/8/10 2:39 PM	Z:\ReportOutput\cbp-1315-bgm.rep
Tl	1315-BGM-0004-T04-A	5	1.50E-03	U		3.00E-04	1.4E+01	3.0E-03	1.0E-02				---	VU ICP-MS	1/11/10 11:46 AM	Z:\ReportOutput\cbp-1315-bgm.rep
Tl	1315-BGM-0005-T05-A	5	1.50E-03	U		3.00E-04	1.8E+00	3.0E-03	1.0E-02				---	VU ICP-MS	1/11/10 12:43 PM	Z:\ReportOutput\cbp-1315-bgm.rep
Tl	1315-BGM-0006-T06-A	5	2.86E-02	E		5.72E-03	1.8E+01	3.0E-03	1.0E-02				---	VU ICP-MS	2/22/10 7:42 PM	Z:\ReportOutput\cbp-1315-bgm.rep
Tl	1315-BGM-0007-T07-A	5	1.29E-01			2.57E-02	8.9E+00	3.0E-03	1.0E-02				---	VU ICP-MS	2/22/10 6:56 PM	Z:\ReportOutput\cbp-1315-bgm.rep
Tl	1315-BGM-0008-T08-A	5	3.23E-02	E		6.45E-03	1.9E+01	3.0E-03	1.0E-02				---	VU ICP-MS	2/22/10 5:36 PM	Z:\ReportOutput\cbp-1315-bgm.rep
Tl	1315-BGM-0009-T09-A	5	3.12E-01			6.23E-02	5.8E+00	3.0E-03	1.0E-02				---	VU ICP-MS	2/22/10 4:51 PM	Z:\ReportOutput\cbp-1315-bgm.rep
Tl	1315-BGM-0001-T01-B	5	1.50E-03	U		3.00E-04	5.7E+00	3.0E-03	1.0E-02				---	VU ICP-MS	1/8/10 12:39 PM	Z:\ReportOutput\cbp-1315-bgm.rep
Tl	1315-BGM-0002-T02-B	5	1.50E-03	U		3.00E-04	8.5E-01	3.0E-03	1.0E-02				---	VU ICP-MS	1/8/10 1:25 PM	Z:\ReportOutput\cbp-1315-bgm.rep
Tl	1315-BGM-0003-T03-B	5	5.87E+00			1.17E+00	4.0E+00	3.0E-03	1.0E-02				---	VU ICP-MS	1/8/10 2:44 PM	Z:\ReportOutput\cbp-1315-bgm.rep
Tl	1315-BGM-0004-T04-B	5	1.50E-03	U		3.00E-04	1.2E+00	3.0E-03	1.0E-02					VU ICP-MS	1/11/10 11:51 AM	Z:\ReportOutput\cbp-1315-bgm.rep
Tl	1315-BGM-0005-T05-B	5	1.50E-03	U		3.00E-04	1.7E+00	3.0E-03	1.0E-02					VU ICP-MS	1/11/10 12:48 PM	Z:\ReportOutput\cbp-1315-bgm.rep
Tl	1315-BGM-0006-T06-B	5	2.86E-02	E		5.72E-03	1.6E+01	3.0E-03	1.0E-02					VU ICP-MS	2/22/10 7:48 PM	Z:\ReportOutput\cbp-1315-bgm.rep
Tl	1315-BGM-0007-T07-B	5	1.29E-01			2.57E-02	1.6E+01	3.0E-03	1.0E-02					VU ICP-MS	2/22/10 7:02 PM	Z:\ReportOutput\cbp-1315-bgm.rep
Tl	1315-BGM-0008-T08-B	5	3.23E-02	E		6.45E-03	5.0E+01	3.0E-03	1.0E-02					VU ICP-MS	2/22/10 5:42 PM	Z:\ReportOutput\cbp-1315-bgm.rep
Tl	1315-BGM-0009-T09-B	5	3.12E-01			6.23E-02	1.9E+00	3.0E-03	1.0E-02					VU ICP-MS	2/22/10 4:56 PM	Z:\ReportOutput\cbp-1315-bgm.rep

Sn	Sample	Dilution	Sample Conc. µg/L	Qualifier	Internal Review	ICP-MS Conc. µg/L	RSD %	MDL µg/L	ML µg/L	Spike Sol'n Conc. µg/L	Spike Sol'n Volume µL	Spike Conc. µg/L	Spike Recovery %	Instrument	Date/Time	Filename
Sn	1315-BGM-0001-T01-A	5	6.90E-02	U		1.38E-02	1.4E+01	1.4E-01	4.4E-01				---	VU ICP-MS	1/8/10 12:33 PM	Z:\ReportOutput\cbp-1315-bgm.rep
Sn	1315-BGM-0002-T02-A	5	6.90E-02	U		1.38E-02	4.7E+01	1.4E-01	4.4E-01				---	VU ICP-MS	1/8/10 1:19 PM	Z:\ReportOutput\cbp-1315-bgm.rep
Sn	1315-BGM-0003-T03-A	5	6.90E-02	U		1.38E-02	2.4E+02	1.4E-01	4.4E-01				---	VU ICP-MS	1/8/10 2:39 PM	Z:\ReportOutput\cbp-1315-bgm.rep
Sn	1315-BGM-0004-T04-A	5	7.10E-01	E		1.42E-01	2.7E+00	1.4E-01	4.4E-01				---	VU ICP-MS	1/11/10 11:46 AM	Z:\ReportOutput\cbp-1315-bgm.rep
Sn	1315-BGM-0005-T05-A	5	6.90E-02	U		1.38E-02	2.3E+01	1.4E-01	4.4E-01				---	VU ICP-MS	1/11/10 12:43 PM	Z:\ReportOutput\cbp-1315-bgm.rep
Sn	1315-BGM-0006-T06-A	5	6.90E-02	U		1.38E-02	2.9E+00	1.4E-01	4.4E-01				---	VU ICP-MS	2/22/10 7:42 PM	Z:\ReportOutput\cbp-1315-bgm.rep
Sn	1315-BGM-0007-T07-A	5	6.90E-02	U		1.38E-02	3.5E+02	1.4E-01	4.4E-01				---	VU ICP-MS	2/22/10 6:56 PM	Z:\ReportOutput\cbp-1315-bgm.rep
Sn	1315-BGM-0008-T08-A	5	6.90E-02	U		1.38E-02	3.9E+03	1.4E-01	4.4E-01				---	VU ICP-MS	2/22/10 5:36 PM	Z:\ReportOutput\cbp-1315-bgm.rep
Sn	1315-BGM-0009-T09-A	5	6.90E-02	U		1.38E-02	9.8E+00	1.4E-01	4.4E-01				---	VU ICP-MS	2/22/10 4:51 PM	Z:\ReportOutput\cbp-1315-bgm.rep
Sn	1315-BGM-0001-T01-B	5	6.90E-02	U		1.38E-02	2.1E+01	1.4E-01	4.4E-01				---	VU ICP-MS	1/8/10 12:39 PM	Z:\ReportOutput\cbp-1315-bgm.rep
Sn	1315-BGM-0002-T02-B	5	6.90E-02	U		1.38E-02	3.6E+01	1.4E-01	4.4E-01				---	VU ICP-MS	1/8/10 1:25 PM	Z:\ReportOutput\cbp-1315-bgm.rep
Sn	1315-BGM-0003-T03-B	5	6.90E-02	U		1.38E-02	2.5E+01	1.4E-01	4.4E-01				---	VU ICP-MS	1/8/10 2:44 PM	Z:\ReportOutput\cbp-1315-bgm.rep
Sn	1315-BGM-0004-T04-B	5	7.10E-01	E		1.42E-01	1.1E+01	1.4E-01	4.4E-01					VU ICP-MS	1/11/10 11:51 AM	Z:\ReportOutput\cbp-1315-bgm.rep
Sn	1315-BGM-0005-T05-B	5	6.90E-02	U		1.38E-02	2.6E+01	1.4E-01	4.4E-01					VU ICP-MS	1/11/10 12:48 PM	Z:\ReportOutput\cbp-1315-bgm.rep
Sn	1315-BGM-0006-T06-B	5	6.90E-02	U		1.38E-02	1.2E+01	1.4E-01	4.4E-01					VU ICP-MS	2/22/10 7:48 PM	Z:\ReportOutput\cbp-1315-bgm.rep
Sn	1315-BGM-0007-T07-B	5	6.90E-02	U		1.38E-02	1.1E+02	1.4E-01	4.4E-01					VU ICP-MS	2/22/10 7:02 PM	Z:\ReportOutput\cbp-1315-bgm.rep
Sn	1315-BGM-0008-T08-B	5	6.90E-02	U		1.38E-02	2.0E+01	1.4E-01	4.4E-01					VU ICP-MS	2/22/10 5:42 PM	Z:\ReportOutput\cbp-1315-bgm.rep
Sn	1315-BGM-0009-T09-B	5	6.90E-02	U		1.38E-02	1.8E+01	1.4E-01	4.4E-01					VU ICP-MS	2/22/10 4:56 PM	Z:\ReportOutput\cbp-1315-bgm.rep

Ti	Sample	Dilution	Sample Conc. µg/L	Qualifier	Internal Review	ICP-MS Conc. µg/L	RSD %	MDL µg/L	ML µg/L	Spike Sol'n Conc. µg/L	Spike Sol'n Volume µL	Spike Conc. µg/L	Spike Recovery %	Instrument	Date/Time	Filename
Ti	1315-BGM-0001-T01-A	1	3.20E+00	U		3.20E+00	5.4E+01	6.4E+00	2.0E+01				---	VU ICP-OES	12/16/09 12:03 PM	C:\...\ICP-OES cbp-1315-bgm.txt
Ti	1315-BGM-0002-T02-A	1	3.20E+00	U		3.20E+00	1.0E+02	6.4E+00	2.0E+01				---	VU ICP-OES	1/4/10 4:35 PM	C:\...\ICP-OES cbp-1315-bgm.txt
Ti	1315-BGM-0003-T03-A	1	3.20E+00	U		3.20E+00	6.2E+01	6.4E+00	2.0E+01				---	VU ICP-OES	1/4/10 5:02 PM	C:\...\ICP-OES cbp-1315-bgm.txt
Ti	1315-BGM-0004-T04-A	1	3.20E+00	U		3.20E+00	1.6E+03	6.4E+00	2.0E+01				---	VU ICP-OES	1/4/10 5:24 PM	C:\...\ICP-OES cbp-1315-bgm.txt
Ti	1315-BGM-0005-T05-A	1	3.20E+00	U		3.20E+00	1.6E+02	6.4E+00	2.0E+01				---	VU ICP-OES	1/6/10 10:27 AM	C:\...\ICP-OES cbp-1315-bgm.txt
Ti	1315-BGM-0006-T06-A	1	3.20E+00	U		3.20E+00	1.0E+02	6.4E+00	2.0E+01				---	VU ICP-OES	1/14/10 2:40 PM	C:\...\ICP-OES cbp-1315-bgm.txt
Ti	1315-BGM-0007-T07-A	1	3.20E+00	U		3.20E+00	2.5E+01	6.4E+00	2.0E+01				---	VU ICP-OES	2/4/10 1:50 PM	C:\...\ICP-OES cbp-1315-bgm.txt
Ti	1315-BGM-0008-T08-A	1	3.20E+00	U		3.20E+00	2.0E+01	6.4E+00	2.0E+01				---	VU ICP-OES	2/4/10 1:53 PM	C:\...\ICP-OES cbp-1315-bgm.txt
Ti	1315-BGM-0009-T09-A	1	3.20E+00	U		3.20E+00	1.5E+01	6.4E+00	2.0E+01				---	VU ICP-OES	2/17/10 11:14 AM	C:\...\ICP-OES cbp-1315-bgm.txt
Ti	1315-BGM-0001-T01-B	1	3.20E+00	U		3.20E+00	1.1E+02	6.4E+00	2.0E+01				---	VU ICP-OES	12/16/09 12:04 PM	C:\...\ICP-OES cbp-1315-bgm.txt
Ti	1315-BGM-0002-T02-B	1	3.20E+00	U		3.20E+00	3.9E+01	6.4E+00	2.0E+01				---	VU ICP-OES	1/4/10 4:43 PM	C:\...\ICP-OES cbp-1315-bgm.txt
Ti	1315-BGM-0003-T03-B	1	3.20E+00	U		3.20E+00	6.4E+01	6.4E+00	2.0E+01				---	VU ICP-OES	1/4/10 5:04 PM	C:\...\ICP-OES cbp-1315-bgm.txt
Ti	1315-BGM-0004-T04-B	1	3.20E+00	U		3.20E+00	2.1E+02	6.4E+00	2.0E+01					VU ICP-OES	1/4/10 5:26 PM	C:\...\ICP-OES cbp-1315-bgm.txt
Ti	1315-BGM-0005-T05-B	1	3.20E+00	U		3.20E+00	1.1E+02	6.4E+00	2.0E+01					VU ICP-OES	1/6/10 10:29 AM	C:\...\ICP-OES cbp-1315-bgm.txt
Ti	1315-BGM-0006-T06-B	1	3.20E+00	U		3.20E+00	7.2E+01	6.4E+00	2.0E+01					VU ICP-OES	1/14/10 2:42 PM	C:\...\ICP-OES cbp-1315-bgm.txt
Ti	1315-BGM-0007-T07-B	1	3.20E+00	U		3.20E+00	3.2E+01	6.4E+00	2.0E+01					VU ICP-OES	2/4/10 1:52 PM	C:\...\ICP-OES cbp-1315-bgm.txt
Ti	1315-BGM-0008-T08-B	1	3.20E+00	U		3.20E+00	7.0E+01	6.4E+00	2.0E+01					VU ICP-OES	2/4/10 1:55 PM	C:\...\ICP-OES cbp-1315-bgm.txt
Ti	1315-BGM-0009-T09-B	1	3.20E+00	U		3.20E+00	1.2E+01	6.4E+00	2.0E+01					VU ICP-OES	2/17/10 11:15 AM	C:\...\ICP-OES cbp-1315-bgm.txt

U	Sample	Dilution	Sample Conc. µg/L	Qualifier	Internal Review	ICP-MS Conc. µg/L	RSD %	MDL µg/L	ML µg/L	Spike Sol'n Conc. µg/L	Spike Sol'n Volume µL	Spike Conc. µg/L	Spike Recovery %	Instrument	Date/Time	Filename
U	1315-BGM-0001-T01-A	5	1.70E-02	U		3.40E-03	1.2E+01	3.4E-02	1.0E-01				---	VU ICP-MS	1/8/10 12:33 PM	Z:\ReportOutput\cbp-1315-bgm.rep
U	1315-BGM-0002-T02-A	5	1.70E-02	U		3.40E-03	1.9E+02	3.4E-02	1.0E-01				---	VU ICP-MS	1/8/10 1:19 PM	Z:\ReportOutput\cbp-1315-bgm.rep
U	1315-BGM-0003-T03-A	5	1.70E-02	U		3.40E-03	1.6E+02	3.4E-02	1.0E-01				---	VU ICP-MS	1/8/10 2:39 PM	Z:\ReportOutput\cbp-1315-bgm.rep
U	1315-BGM-0004-T04-A	5	1.70E-02	U		3.40E-03	4.9E+00	3.4E-02	1.0E-01				---	VU ICP-MS	1/11/10 11:46 AM	Z:\ReportOutput\cbp-1315-bgm.rep
U	1315-BGM-0005-T05-A	5	1.70E-02	U		3.40E-03	1.9E+00	3.4E-02	1.0E-01				---	VU ICP-MS	1/11/10 12:43 PM	Z:\ReportOutput\cbp-1315-bgm.rep
U	1315-BGM-0006-T06-A	5	1.70E-02	U		3.40E-03	4.0E+00	3.4E-02	1.0E-01				---	VU ICP-MS	2/22/10 7:42 PM	Z:\ReportOutput\cbp-1315-bgm.rep
U	1315-BGM-0007-T07-A	5	1.70E-02	U		3.40E-03	1.3E+01	3.4E-02	1.0E-01				---	VU ICP-MS	2/22/10 6:56 PM	Z:\ReportOutput\cbp-1315-bgm.rep
U	1315-BGM-0008-T08-A	5	1.70E-02	U		3.40E-03	6.6E+00	3.4E-02	1.0E-01				---	VU ICP-MS	2/22/10 5:36 PM	Z:\ReportOutput\cbp-1315-bgm.rep
U	1315-BGM-0009-T09-A	5	1.70E-02	U		3.40E-03	1.9E+01	3.4E-02	1.0E-01				---	VU ICP-MS	2/22/10 4:51 PM	Z:\ReportOutput\cbp-1315-bgm.rep
U	1315-BGM-0001-T01-B	5	1.70E-02	U		3.40E-03	5.7E+00	3.4E-02	1.0E-01				---	VU ICP-MS	1/8/10 12:39 PM	Z:\ReportOutput\cbp-1315-bgm.rep
U	1315-BGM-0002-T02-B	5	1.70E-02	U		3.40E-03	7.8E+01	3.4E-02	1.0E-01				---	VU ICP-MS	1/8/10 1:25 PM	Z:\ReportOutput\cbp-1315-bgm.rep
U	1315-BGM-0003-T03-B	5	1.70E-02	U		3.40E-03	1.4E+02	3.4E-02	1.0E-01				---	VU ICP-MS	1/8/10 2:44 PM	Z:\ReportOutput\cbp-1315-bgm.rep
U	1315-BGM-0004-T04-B	5	1.70E-02	U		3.40E-03	5.0E+00	3.4E-02	1.0E-01					VU ICP-MS	1/11/10 11:51 AM	Z:\ReportOutput\cbp-1315-bgm.rep
U	1315-BGM-0005-T05-B	5	1.70E-02	U		3.40E-03	7.9E+00	3.4E-02	1.0E-01					VU ICP-MS	1/11/10 12:48 PM	Z:\ReportOutput\cbp-1315-bgm.rep
U	1315-BGM-0006-T06-B	5	1.70E-02	U		3.40E-03	3.1E+00	3.4E-02	1.0E-01					VU ICP-MS	2/22/10 7:48 PM	Z:\ReportOutput\cbp-1315-bgm.rep
U	1315-BGM-0007-T07-B	5	1.70E-02	U		3.40E-03	6.0E+00	3.4E-02	1.0E-01					VU ICP-MS	2/22/10 7:02 PM	Z:\ReportOutput\cbp-1315-bgm.rep
U	1315-BGM-0008-T08-B	5	1.70E-02	U		3.40E-03	1.8E+01	3.4E-02	1.0E-01					VU ICP-MS	2/22/10 5:42 PM	Z:\ReportOutput\cbp-1315-bgm.rep
U	1315-BGM-0009-T09-B	5	1.70E-02	U		3.40E-03	1.4E+01	3.4E-02	1.0E-01					VU ICP-MS	2/22/10 4:56 PM	Z:\ReportOutput\cbp-1315-bgm.rep

V	Sample	Dilution	Sample Conc. µg/L	Qualifier	Internal Review	ICP-MS Conc. µg/L	RSD %	MDL µg/L	ML µg/L	Spike Sol'n Conc. µg/L	Spike Sol'n Volume µL	Spike Conc. µg/L	Spike Recovery %	Instrument	Date/Time	Filename
V	1315-BGM-0001-T01-A	1	1.41E+00	E		1.41E+00	4.6E+01	1.3E+00	4.1E+00				---	VU ICP-OES	12/16/09 12:03 PM	C:\...\ICP-OES cbp-1315-bgm.txt
V	1315-BGM-0002-T02-A	1	3.95E+00	E		3.95E+00	1.5E+01	1.3E+00	4.1E+00				---	VU ICP-OES	1/4/10 4:35 PM	C:\...\ICP-OES cbp-1315-bgm.txt
V	1315-BGM-0003-T03-A	1	2.72E+00	E		2.72E+00	9.8E+00	1.3E+00	4.1E+00				---	VU ICP-OES	1/4/10 5:02 PM	C:\...\ICP-OES cbp-1315-bgm.txt
V	1315-BGM-0004-T04-A	1	6.34E+00			6.34E+00	1.9E+01	1.3E+00	4.1E+00				---	VU ICP-OES	1/4/10 5:24 PM	C:\...\ICP-OES cbp-1315-bgm.txt
V	1315-BGM-0005-T05-A	1	5.72E+00			5.72E+00	9.8E+00	1.3E+00	4.1E+00				---	VU ICP-OES	1/6/10 10:27 AM	C:\...\ICP-OES cbp-1315-bgm.txt
V	1315-BGM-0006-T06-A	1	7.49E+00			7.49E+00	1.1E+01	1.3E+00	4.1E+00				---	VU ICP-OES	1/14/10 2:40 PM	C:\...\ICP-OES cbp-1315-bgm.txt
V	1315-BGM-0007-T07-A	1	1.84E+00	E		1.84E+00	1.9E+01	1.3E+00	4.1E+00				---	VU ICP-OES	2/4/10 1:50 PM	C:\...\ICP-OES cbp-1315-bgm.txt
V	1315-BGM-0008-T08-A	1	6.50E-01	U		6.50E-01	1.1E+02	1.3E+00	4.1E+00				---	VU ICP-OES	2/4/10 1:53 PM	C:\...\ICP-OES cbp-1315-bgm.txt
V	1315-BGM-0009-T09-A	1	6.50E-01	U		6.50E-01	3.8E+01	1.3E+00	4.1E+00				---	VU ICP-OES	2/17/10 11:14 AM	C:\...\ICP-OES cbp-1315-bgm.txt
V	1315-BGM-0001-T01-B	1	1.41E+00	E		1.41E+00	3.2E+02	1.3E+00	4.1E+00				---	VU ICP-OES	12/16/09 12:04 PM	C:\...\ICP-OES cbp-1315-bgm.txt
V	1315-BGM-0002-T02-B	1	3.95E+00	E		3.95E+00	6.3E+00	1.3E+00	4.1E+00				---	VU ICP-OES	1/4/10 4:43 PM	C:\...\ICP-OES cbp-1315-bgm.txt
V	1315-BGM-0003-T03-B	1	2.72E+00	E		2.72E+00	1.3E+01	1.3E+00	4.1E+00				---	VU ICP-OES	1/4/10 5:04 PM	C:\...\ICP-OES cbp-1315-bgm.txt
V	1315-BGM-0004-T04-B	1	6.34E+00			6.34E+00	5.6E+00	1.3E+00	4.1E+00					VU ICP-OES	1/4/10 5:26 PM	C:\...\ICP-OES cbp-1315-bgm.txt
V	1315-BGM-0005-T05-B	1	5.72E+00			5.72E+00	2.8E+00	1.3E+00	4.1E+00					VU ICP-OES	1/6/10 10:29 AM	C:\...\ICP-OES cbp-1315-bgm.txt
V	1315-BGM-0006-T06-B	1	7.49E+00			7.49E+00	5.8E+00	1.3E+00	4.1E+00					VU ICP-OES	1/14/10 2:42 PM	C:\...\ICP-OES cbp-1315-bgm.txt
V	1315-BGM-0007-T07-B	1	1.84E+00	E		1.84E+00	4.3E+01	1.3E+00	4.1E+00					VU ICP-OES	2/4/10 1:52 PM	C:\...\ICP-OES cbp-1315-bgm.txt
V	1315-BGM-0008-T08-B	1	6.50E-01	U		6.50E-01	1.0E+02	1.3E+00	4.1E+00					VU ICP-OES	2/4/10 1:55 PM	C:\...\ICP-OES cbp-1315-bgm.txt
V	1315-BGM-0009-T09-B	1	6.50E-01	U		6.50E-01	2.9E+02	1.3E+00	4.1E+00					VU ICP-OES	2/17/10 11:15 AM	C:\...\ICP-OES cbp-1315-bgm.txt

Zn	Sample	Dilution	Sample Conc. µg/L	Qualifier	Internal Review	ICP-MS Conc. µg/L	RSD %	MDL µg/L	ML µg/L	Spike Sol'n Conc. µg/L	Spike Sol'n Volume µL	Spike Conc. µg/L	Spike Recovery %	Instrument	Date/Time	Filename
Zn	1315-BGM-0001-T01-A	1	1.25E+00	U		1.25E+00	3.7E+02	2.5E+00	8.0E+00				---	VU ICP-OES	12/16/09 12:03 PM	C:\...\ICP-OES cbp-1315-bgm.txt
Zn	1315-BGM-0002-T02-A	1	1.25E+00	U		1.25E+00	2.8E+01	2.5E+00	8.0E+00				---	VU ICP-OES	1/4/10 4:35 PM	C:\...\ICP-OES cbp-1315-bgm.txt
Zn	1315-BGM-0003-T03-A	1	1.25E+00	U		1.25E+00	2.2E+02	2.5E+00	8.0E+00				---	VU ICP-OES	1/4/10 5:02 PM	C:\...\ICP-OES cbp-1315-bgm.txt
Zn	1315-BGM-0004-T04-A	1	1.25E+00	U		1.25E+00	4.1E+01	2.5E+00	8.0E+00				---	VU ICP-OES	1/4/10 5:24 PM	C:\...\ICP-OES cbp-1315-bgm.txt
Zn	1315-BGM-0005-T05-A	1	1.80E+01			1.80E+01	1.4E+00	2.5E+00	8.0E+00				---	VU ICP-OES	1/6/10 10:27 AM	C:\...\ICP-OES cbp-1315-bgm.txt
Zn	1315-BGM-0006-T06-A	1	1.14E+01			1.14E+01	1.7E+00	2.5E+00	8.0E+00				---	VU ICP-OES	1/14/10 2:40 PM	C:\...\ICP-OES cbp-1315-bgm.txt
Zn	1315-BGM-0007-T07-A	1	3.14E+00	E		3.14E+00	6.1E+00	2.5E+00	8.0E+00				---	VU ICP-OES	2/4/10 1:50 PM	C:\...\ICP-OES cbp-1315-bgm.txt
Zn	1315-BGM-0008-T08-A	1	6.35E+00	E		6.35E+00	2.8E+00	2.5E+00	8.0E+00				---	VU ICP-OES	2/4/10 1:53 PM	C:\...\ICP-OES cbp-1315-bgm.txt
Zn	1315-BGM-0009-T09-A	1	1.25E+00	U		1.25E+00	5.3E+01	2.5E+00	8.0E+00				---	VU ICP-OES	2/17/10 11:14 AM	C:\...\ICP-OES cbp-1315-bgm.txt
Zn	1315-BGM-0001-T01-B	1	1.25E+00	U		1.25E+00	2.6E+01	2.5E+00	8.0E+00				---	VU ICP-OES	12/16/09 12:04 PM	C:\...\ICP-OES cbp-1315-bgm.txt
Zn	1315-BGM-0002-T02-B	1	1.25E+00	U		1.25E+00	8.0E+00	2.5E+00	8.0E+00				---	VU ICP-OES	1/4/10 4:43 PM	C:\...\ICP-OES cbp-1315-bgm.txt
Zn	1315-BGM-0003-T03-B	1	1.25E+00	U		1.25E+00	2.0E+02	2.5E+00	8.0E+00				---	VU ICP-OES	1/4/10 5:04 PM	C:\...\ICP-OES cbp-1315-bgm.txt
Zn	1315-BGM-0004-T04-B	1	1.25E+00	U		1.25E+00	6.6E+01	2.5E+00	8.0E+00					VU ICP-OES	1/4/10 5:26 PM	C:\...\ICP-OES cbp-1315-bgm.txt
Zn	1315-BGM-0005-T05-B	1	1.80E+01			1.80E+01	1.1E+02	2.5E+00	8.0E+00					VU ICP-OES	1/6/10 10:29 AM	C:\...\ICP-OES cbp-1315-bgm.txt
Zn	1315-BGM-0006-T06-B	1	1.14E+01			1.14E+01	4.6E+01	2.5E+00	8.0E+00					VU ICP-OES	1/14/10 2:42 PM	C:\...\ICP-OES cbp-1315-bgm.txt
Zn	1315-BGM-0007-T07-B	1	3.14E+00	E		3.14E+00	1.4E+00	2.5E+00	8.0E+00					VU ICP-OES	2/4/10 1:52 PM	C:\...\ICP-OES cbp-1315-bgm.txt
Zn	1315-BGM-0008-T08-B	1	6.35E+00	E		6.35E+00	2.2E+01	2.5E+00	8.0E+00					VU ICP-OES	2/4/10 1:55 PM	C:\...\ICP-OES cbp-1315-bgm.txt
Zn	1315-BGM-0009-T09-B	1	1.25E+00	U		1.25E+00	2.8E+02	2.5E+00	8.0E+00					VU ICP-OES	2/17/10 11:15 AM	C:\...\ICP-OES cbp-1315-bgm.txt

6.6.3.1 Method 1313 QAQC Results for FAF

QA-QC Spreadsheet SR2:

Al	Sample	Dilution	Sample Conc. µg/L	Qualifier	Internal Review	ICP-MS Conc. µg/L	RSD %	MDL µg/L	ML µg/L	Spike Sol'n Conc. µg/L	Spike Sol'n Volume µL	Spike Conc. µg/L	Spike Recovery %	Instrument	Date/Time	Filename
Al	1313-FAF-0001-T01-A	1	4.88E+03			4.88E+03	1.8E-01	1.0E+00	3.2E+00				---	VU ICP-OES	12/10/09 12:12 PM	C:\...\ICP-OES cbp-1313-faf.txt
Al	1313-FAF-0002-T02-A	1	4.69E+03			4.69E+03	6.5E-01	1.0E+00	3.2E+00				---	VU ICP-OES	12/10/09 12:11 PM	C:\...\ICP-OES cbp-1313-faf.txt
Al	1313-FAF-0003-T03-A	1	1.28E+03			1.28E+03	1.8E+00	1.0E+00	3.2E+00	10	100	2.09E+03	81%	VU ICP-OES	12/10/09 12:09 PM	C:\...\ICP-OES cbp-1313-faf.txt
Al	1313-FAF-0004-T04-A	1	1.57E+02			1.57E+02	2.3E+00	1.0E+00	3.2E+00				---	VU ICP-OES	12/10/09 12:07 PM	C:\...\ICP-OES cbp-1313-faf.txt
Al	1313-FAF-0005-T05-A	1	3.73E+01			3.73E+01	7.9E+00	1.0E+00	3.2E+00				---	VU ICP-OES	12/10/09 12:06 PM	C:\...\ICP-OES cbp-1313-faf.txt
Al	1313-FAF-0006-T06-A	1	5.66E+00			5.66E+00	1.4E+02	1.0E+00	3.2E+00	10	100	9.83E+02	98%	VU ICP-OES	12/10/09 12:04 PM	C:\...\ICP-OES cbp-1313-faf.txt
Al	1313-FAF-0007-T07-A	1	1.87E+03			1.87E+03	4.7E-01	1.0E+00	3.2E+00				---	VU ICP-OES	12/10/09 12:02 PM	C:\...\ICP-OES cbp-1313-faf.txt
Al	1313-FAF-0008-T08-A	1	2.35E+04			2.35E+04	3.1E-01	1.0E+00	3.2E+00				---	VU ICP-OES	12/10/09 12:01 PM	C:\...\ICP-OES cbp-1313-faf.txt
Al	1313-FAF-0009-T09-A	1	1.32E+05			1.32E+05	2.7E-01	1.0E+00	3.2E+00				---	VU ICP-OES	12/10/09 11:59 AM	C:\...\ICP-OES cbp-1313-faf.txt
Al	1313-FAF-0001-T01-B	1	4.50E+03			4.50E+03	3.5E-01	1.0E+00	3.2E+00				---	VU ICP-OES	12/10/09 12:39 PM	C:\...\ICP-OES cbp-1313-faf.txt
Al	1313-FAF-0002-T02-B	1	4.45E+03			4.45E+03	1.4E+00	1.0E+00	3.2E+00				---	VU ICP-OES	12/10/09 12:37 PM	C:\...\ICP-OES cbp-1313-faf.txt
Al	1313-FAF-0003-T03-B	1	1.19E+03			1.19E+03	4.1E-01	1.0E+00	3.2E+00				---	VU ICP-OES	12/10/09 12:36 PM	C:\...\ICP-OES cbp-1313-faf.txt
Al	1313-FAF-0004-T04-B	1	1.74E+02			1.74E+02	3.4E+00	1.0E+00	3.2E+00					VU ICP-OES	12/10/09 12:34 PM	C:\...\ICP-OES cbp-1313-faf.txt
Al	1313-FAF-0005-T05-B	1	4.62E+01			4.62E+01	7.6E+00	1.0E+00	3.2E+00					VU ICP-OES	12/10/09 12:32 PM	C:\...\ICP-OES cbp-1313-faf.txt
Al	1313-FAF-0006-T06-B	1	3.24E+00			3.24E+00	6.8E+01	1.0E+00	3.2E+00					VU ICP-OES	12/10/09 12:31 PM	C:\...\ICP-OES cbp-1313-faf.txt
Al	1313-FAF-0007-T07-B	1	3.57E+03			3.57E+03	3.9E-01	1.0E+00	3.2E+00					VU ICP-OES	12/10/09 12:29 PM	C:\...\ICP-OES cbp-1313-faf.txt
Al	1313-FAF-0008-T08-B	1	2.11E+04			2.11E+04	4.7E-01	1.0E+00	3.2E+00					VU ICP-OES	12/10/09 12:27 PM	C:\...\ICP-OES cbp-1313-faf.txt
Al	1313-FAF-0009-T09-B	1	1.53E+05			1.53E+05	5.6E-01	1.0E+00	3.2E+00					VU ICP-OES	12/10/09 12:26 PM	C:\...\ICP-OES cbp-1313-faf.txt

Sb	Sample	Dilution	Sample Conc. µg/L	Qualifier	Internal Review	ICP-MS Conc. µg/L	RSD %	MDL µg/L	ML µg/L	Spike Sol'n Conc. µg/L	Spike Sol'n Volume µL	Spike Conc. µg/L	Spike Recovery %	Instrument	Date/Time	Filename
Sb	1313-FAF-0001-T01-A	1	4.31E+01			4.31E+01	1.8E+01	8.0E+00	2.5E+01				---	VU ICP-OES	12/10/09 12:12 PM	C:\...\ICP-OES cbp-1313-faf.txt
Sb	1313-FAF-0002-T02-A	1	4.88E+01			4.88E+01	8.3E+00	8.0E+00	2.5E+01				---	VU ICP-OES	12/10/09 12:11 PM	C:\...\ICP-OES cbp-1313-faf.txt
Sb	1313-FAF-0003-T03-A	1	5.25E+01			5.25E+01	1.1E+01	8.0E+00	2.5E+01	10	100	1.08E+03	103%	VU ICP-OES	12/10/09 12:09 PM	C:\...\ICP-OES cbp-1313-faf.txt
Sb	1313-FAF-0004-T04-A	1	7.00E+01			7.00E+01	1.3E+01	8.0E+00	2.5E+01				---	VU ICP-OES	12/10/09 12:07 PM	C:\...\ICP-OES cbp-1313-faf.txt
Sb	1313-FAF-0005-T05-A	1	8.47E+01			8.47E+01	8.1E+00	8.0E+00	2.5E+01				---	VU ICP-OES	12/10/09 12:06 PM	C:\...\ICP-OES cbp-1313-faf.txt
Sb	1313-FAF-0006-T06-A	1	6.62E+01			6.62E+01	1.6E+00	8.0E+00	2.5E+01	10	100	1.06E+03	99%	VU ICP-OES	12/10/09 12:04 PM	C:\...\ICP-OES cbp-1313-faf.txt
Sb	1313-FAF-0007-T07-A	1	5.26E+01			5.26E+01	8.8E+00	8.0E+00	2.5E+01				---	VU ICP-OES	12/10/09 12:02 PM	C:\...\ICP-OES cbp-1313-faf.txt
Sb	1313-FAF-0008-T08-A	1	4.17E+01			4.17E+01	2.4E+01	8.0E+00	2.5E+01				---	VU ICP-OES	12/10/09 12:01 PM	C:\...\ICP-OES cbp-1313-faf.txt
Sb	1313-FAF-0009-T09-A	1	2.33E+01	E		2.33E+01	1.3E+01	8.0E+00	2.5E+01				---	VU ICP-OES	12/10/09 11:59 AM	C:\...\ICP-OES cbp-1313-faf.txt
Sb	1313-FAF-0001-T01-B	1	4.50E+01			4.50E+01	1.1E+01	8.0E+00	2.5E+01				---	VU ICP-OES	12/10/09 12:39 PM	C:\...\ICP-OES cbp-1313-faf.txt
Sb	1313-FAF-0002-T02-B	1	4.63E+01			4.63E+01	1.7E+01	8.0E+00	2.5E+01				---	VU ICP-OES	12/10/09 12:37 PM	C:\...\ICP-OES cbp-1313-faf.txt
Sb	1313-FAF-0003-T03-B	1	6.22E+01			6.22E+01	8.4E+00	8.0E+00	2.5E+01				---	VU ICP-OES	12/10/09 12:36 PM	C:\...\ICP-OES cbp-1313-faf.txt
Sb	1313-FAF-0004-T04-B	1	6.30E+01			6.30E+01	4.4E-01	8.0E+00	2.5E+01					VU ICP-OES	12/10/09 12:34 PM	C:\...\ICP-OES cbp-1313-faf.txt
Sb	1313-FAF-0005-T05-B	1	6.16E+01			6.16E+01	9.7E+00	8.0E+00	2.5E+01					VU ICP-OES	12/10/09 12:32 PM	C:\...\ICP-OES cbp-1313-faf.txt
Sb	1313-FAF-0006-T06-B	1	6.67E+01			6.67E+01	1.1E+01	8.0E+00	2.5E+01					VU ICP-OES	12/10/09 12:31 PM	C:\...\ICP-OES cbp-1313-faf.txt
Sb	1313-FAF-0007-T07-B	1	5.36E+01			5.36E+01	1.4E+01	8.0E+00	2.5E+01					VU ICP-OES	12/10/09 12:29 PM	C:\...\ICP-OES cbp-1313-faf.txt
Sb	1313-FAF-0008-T08-B	1	3.92E+01			3.92E+01	2.1E+01	8.0E+00	2.5E+01					VU ICP-OES	12/10/09 12:27 PM	C:\...\ICP-OES cbp-1313-faf.txt
Sb	1313-FAF-0009-T09-B	1	2.62E+01			2.62E+01	1.6E+01	8.0E+00	2.5E+01					VU ICP-OES	12/10/09 12:26 PM	C:\...\ICP-OES cbp-1313-faf.txt

As	Sample	Dilution	Sample Conc. µg/L	Qualifier	Internal Review	ICP-MS Conc. µg/L	RSD %	MDL µg/L	ML µg/L	Spike Sol'n Conc. µg/L	Spike Sol'n Volume µL	Spike Conc. µg/L	Spike Recovery %	Instrument	Date/Time	Filename
As	1313-FAF-0001-T01-A	1	3.70E+02			3.70E+02	2.5E+00	1.5E+01	4.8E+01				---	VU ICP-OES	12/10/09 12:12 PM	C:\...\ICP-OES cbp-1313-faf.txt
As	1313-FAF-0002-T02-A	1	2.58E+02			2.58E+02	3.5E+00	1.5E+01	4.8E+01				---	VU ICP-OES	12/10/09 12:11 PM	C:\...\ICP-OES cbp-1313-faf.txt
As	1313-FAF-0003-T03-A	1	1.73E+02			1.73E+02	6.3E+00	1.5E+01	4.8E+01	10	100	1.18E+03	100%	VU ICP-OES	12/10/09 12:09 PM	C:\...\ICP-OES cbp-1313-faf.txt
As	1313-FAF-0004-T04-A	1	3.97E+03			3.97E+03	1.1E+00	1.5E+01	4.8E+01				---	VU ICP-OES	12/10/09 12:07 PM	C:\...\ICP-OES cbp-1313-faf.txt
As	1313-FAF-0005-T05-A	1	6.87E+03			6.87E+03	8.5E-01	1.5E+01	4.8E+01				---	VU ICP-OES	12/10/09 12:06 PM	C:\...\ICP-OES cbp-1313-faf.txt
As	1313-FAF-0006-T06-A	1	4.91E+03			4.91E+03	6.7E-01	1.5E+01	4.8E+01	10	100	5.79E+03	87%	VU ICP-OES	12/10/09 12:04 PM	C:\...\ICP-OES cbp-1313-faf.txt
As	1313-FAF-0007-T07-A	1	6.30E+03			6.30E+03	7.4E-01	1.5E+01	4.8E+01				---	VU ICP-OES	12/10/09 12:02 PM	C:\...\ICP-OES cbp-1313-faf.txt
As	1313-FAF-0008-T08-A	1	7.47E+03			7.47E+03	5.4E-01	1.5E+01	4.8E+01				---	VU ICP-OES	12/10/09 12:01 PM	C:\...\ICP-OES cbp-1313-faf.txt
As	1313-FAF-0009-T09-A	1	9.72E+03			9.72E+03	1.5E+00	1.5E+01	4.8E+01				---	VU ICP-OES	12/10/09 11:59 AM	C:\...\ICP-OES cbp-1313-faf.txt
As	1313-FAF-0001-T01-B	1	4.10E+02			4.10E+02	2.6E+00	1.5E+01	4.8E+01				---	VU ICP-OES	12/10/09 12:39 PM	C:\...\ICP-OES cbp-1313-faf.txt
As	1313-FAF-0002-T02-B	1	3.01E+02			3.01E+02	3.0E+00	1.5E+01	4.8E+01				---	VU ICP-OES	12/10/09 12:37 PM	C:\...\ICP-OES cbp-1313-faf.txt
As	1313-FAF-0003-T03-B	1	1.72E+02			1.72E+02	3.7E+00	1.5E+01	4.8E+01				---	VU ICP-OES	12/10/09 12:36 PM	C:\...\ICP-OES cbp-1313-faf.txt
As	1313-FAF-0004-T04-B	1	3.36E+03			3.36E+03	7.0E-01	1.5E+01	4.8E+01					VU ICP-OES	12/10/09 12:34 PM	C:\...\ICP-OES cbp-1313-faf.txt
As	1313-FAF-0005-T05-B	1	5.47E+03			5.47E+03	6.3E-01	1.5E+01	4.8E+01					VU ICP-OES	12/10/09 12:32 PM	C:\...\ICP-OES cbp-1313-faf.txt
As	1313-FAF-0006-T06-B	1	6.34E+03			6.34E+03	5.4E-01	1.5E+01	4.8E+01					VU ICP-OES	12/10/09 12:31 PM	C:\...\ICP-OES cbp-1313-faf.txt
As	1313-FAF-0007-T07-B	1	6.75E+03			6.75E+03	8.1E-01	1.5E+01	4.8E+01					VU ICP-OES	12/10/09 12:29 PM	C:\...\ICP-OES cbp-1313-faf.txt
As	1313-FAF-0008-T08-B	1	7.39E+03			7.39E+03	4.0E-01	1.5E+01	4.8E+01					VU ICP-OES	12/10/09 12:27 PM	C:\...\ICP-OES cbp-1313-faf.txt
As	1313-FAF-0009-T09-B	1	9.10E+03			9.10E+03	1.1E+00	1.5E+01	4.8E+01					VU ICP-OES	12/10/09 12:26 PM	C:\...\ICP-OES cbp-1313-faf.txt

B	Sample	Dilution	Sample Conc. µg/L	Qualifier	Internal Review	ICP-MS Conc. µg/L	RSD %	MDL µg/L	ML µg/L	Spike Sol'n Conc. µg/L	Spike Sol'n Volume µL	Spike Conc. µg/L	Spike Recovery %	Instrument	Date/Time	Filename
B	1313-FAF-0001-T01-A	1	6.38E+02			6.38E+02	9.7E-01	1.0E+00	3.2E+00				---	VU ICP-OES	12/10/09 12:12 PM	C:\...\ICP-OES cbp-1313-faf.txt
B	1313-FAF-0002-T02-A	1	6.99E+02			6.99E+02	1.1E+00	1.0E+00	3.2E+00				---	VU ICP-OES	12/10/09 12:11 PM	C:\...\ICP-OES cbp-1313-faf.txt
B	1313-FAF-0003-T03-A	1	1.48E+03			1.48E+03	9.7E-01	1.0E+00	3.2E+00	10	100	2.47E+03	99%	VU ICP-OES	12/10/09 12:09 PM	C:\...\ICP-OES cbp-1313-faf.txt
B	1313-FAF-0004-T04-A	1	3.70E+03			3.70E+03	1.5E+00	1.0E+00	3.2E+00				---	VU ICP-OES	12/10/09 12:07 PM	C:\...\ICP-OES cbp-1313-faf.txt
B	1313-FAF-0005-T05-A	1	4.03E+03			4.03E+03	7.1E-01	1.0E+00	3.2E+00				---	VU ICP-OES	12/10/09 12:06 PM	C:\...\ICP-OES cbp-1313-faf.txt
B	1313-FAF-0006-T06-A	1	4.38E+03			4.38E+03	1.6E-01	1.0E+00	3.2E+00	10	100	5.26E+03	88%	VU ICP-OES	12/10/09 12:04 PM	C:\...\ICP-OES cbp-1313-faf.txt
B	1313-FAF-0007-T07-A	1	4.53E+03			4.53E+03	3.4E-01	1.0E+00	3.2E+00				---	VU ICP-OES	12/10/09 12:02 PM	C:\...\ICP-OES cbp-1313-faf.txt
B	1313-FAF-0008-T08-A	1	4.91E+03			4.91E+03	9.8E-01	1.0E+00	3.2E+00				---	VU ICP-OES	12/10/09 12:01 PM	C:\...\ICP-OES cbp-1313-faf.txt
B	1313-FAF-0009-T09-A	1	5.45E+03			5.45E+03	9.1E-01	1.0E+00	3.2E+00				---	VU ICP-OES	12/10/09 11:59 AM	C:\...\ICP-OES cbp-1313-faf.txt
B	1313-FAF-0001-T01-B	1	7.09E+02			7.09E+02	1.2E+00	1.0E+00	3.2E+00				---	VU ICP-OES	12/10/09 12:39 PM	C:\...\ICP-OES cbp-1313-faf.txt
B	1313-FAF-0002-T02-B	1	7.97E+02			7.97E+02	1.4E+00	1.0E+00	3.2E+00				---	VU ICP-OES	12/10/09 12:37 PM	C:\...\ICP-OES cbp-1313-faf.txt
B	1313-FAF-0003-T03-B	1	1.59E+03			1.59E+03	4.7E-01	1.0E+00	3.2E+00				---	VU ICP-OES	12/10/09 12:36 PM	C:\...\ICP-OES cbp-1313-faf.txt
B	1313-FAF-0004-T04-B	1	3.66E+03			3.66E+03	1.2E+00	1.0E+00	3.2E+00					VU ICP-OES	12/10/09 12:34 PM	C:\...\ICP-OES cbp-1313-faf.txt
B	1313-FAF-0005-T05-B	1	4.14E+03			4.14E+03	7.3E-01	1.0E+00	3.2E+00					VU ICP-OES	12/10/09 12:32 PM	C:\...\ICP-OES cbp-1313-faf.txt
B	1313-FAF-0006-T06-B	1	4.43E+03			4.43E+03	7.0E-01	1.0E+00	3.2E+00					VU ICP-OES	12/10/09 12:31 PM	C:\...\ICP-OES cbp-1313-faf.txt
B	1313-FAF-0007-T07-B	1	4.61E+03			4.61E+03	1.0E+00	1.0E+00	3.2E+00					VU ICP-OES	12/10/09 12:29 PM	C:\...\ICP-OES cbp-1313-faf.txt
B	1313-FAF-0008-T08-B	1	5.17E+03			5.17E+03	7.0E-01	1.0E+00	3.2E+00					VU ICP-OES	12/10/09 12:27 PM	C:\...\ICP-OES cbp-1313-faf.txt
B	1313-FAF-0009-T09-B	1	5.45E+03			5.45E+03	2.4E-01	1.0E+00	3.2E+00					VU ICP-OES	12/10/09 12:26 PM	C:\...\ICP-OES cbp-1313-faf.txt

Ba	Sample	Dilution	Sample Conc. µg/L	Qualifier	Internal Review	ICP-MS Conc. µg/L	RSD %	MDL µg/L	ML µg/L	Spike Sol'n Conc. µg/L	Spike Sol'n Volume µL	Spike Conc. µg/L	Spike Recovery %	Instrument	Date/Time	Filename
Ba	1313-FAF-0001-T01-A	1	1.80E+02			1.80E+02	3.2E-01	1.0E+00	3.2E+00				---	VU ICP-OES	12/10/09 12:12 PM	C:\...\ICP-OES cbp-1313-faf.txt
Ba	1313-FAF-0002-T02-A	1	1.68E+02			1.68E+02	4.0E-01	1.0E+00	3.2E+00				---	VU ICP-OES	12/10/09 12:11 PM	C:\...\ICP-OES cbp-1313-faf.txt
Ba	1313-FAF-0003-T03-A	1	1.41E+02			1.41E+02	8.4E-01	1.0E+00	3.2E+00	10	100	1.22E+03	108%	VU ICP-OES	12/10/09 12:09 PM	C:\...\ICP-OES cbp-1313-faf.txt
Ba	1313-FAF-0004-T04-A	1	4.93E+01			4.93E+01	1.1E+00	1.0E+00	3.2E+00				---	VU ICP-OES	12/10/09 12:07 PM	C:\...\ICP-OES cbp-1313-faf.txt
Ba	1313-FAF-0005-T05-A	1	5.04E+01			5.04E+01	1.1E-01	1.0E+00	3.2E+00				---	VU ICP-OES	12/10/09 12:06 PM	C:\...\ICP-OES cbp-1313-faf.txt
Ba	1313-FAF-0006-T06-A	1	8.42E+01			8.42E+01	3.6E-01	1.0E+00	3.2E+00	10	100	1.12E+03	103%	VU ICP-OES	12/10/09 12:04 PM	C:\...\ICP-OES cbp-1313-faf.txt
Ba	1313-FAF-0007-T07-A	1	3.05E+02			3.05E+02	2.7E-01	1.0E+00	3.2E+00				---	VU ICP-OES	12/10/09 12:02 PM	C:\...\ICP-OES cbp-1313-faf.txt
Ba	1313-FAF-0008-T08-A	1	8.55E+02			8.55E+02	2.7E-01	1.0E+00	3.2E+00				---	VU ICP-OES	12/10/09 12:01 PM	C:\...\ICP-OES cbp-1313-faf.txt
Ba	1313-FAF-0009-T09-A	1	2.93E+03			2.93E+03	7.6E-01	1.0E+00	3.2E+00				---	VU ICP-OES	12/10/09 11:59 AM	C:\...\ICP-OES cbp-1313-faf.txt
Ba	1313-FAF-0001-T01-B	1	1.78E+02			1.78E+02	4.1E-01	1.0E+00	3.2E+00				---	VU ICP-OES	12/10/09 12:39 PM	C:\...\ICP-OES cbp-1313-faf.txt
Ba	1313-FAF-0002-T02-B	1	1.79E+02			1.79E+02	1.1E+00	1.0E+00	3.2E+00				---	VU ICP-OES	12/10/09 12:37 PM	C:\...\ICP-OES cbp-1313-faf.txt
Ba	1313-FAF-0003-T03-B	1	1.59E+02			1.59E+02	3.5E-01	1.0E+00	3.2E+00				---	VU ICP-OES	12/10/09 12:36 PM	C:\...\ICP-OES cbp-1313-faf.txt
Ba	1313-FAF-0004-T04-B	1	4.57E+01			4.57E+01	5.8E-01	1.0E+00	3.2E+00					VU ICP-OES	12/10/09 12:34 PM	C:\...\ICP-OES cbp-1313-faf.txt
Ba	1313-FAF-0005-T05-B	1	4.11E+01			4.11E+01	7.1E-02	1.0E+00	3.2E+00					VU ICP-OES	12/10/09 12:32 PM	C:\...\ICP-OES cbp-1313-faf.txt
Ba	1313-FAF-0006-T06-B	1	7.14E+01			7.14E+01	3.5E-01	1.0E+00	3.2E+00					VU ICP-OES	12/10/09 12:31 PM	C:\...\ICP-OES cbp-1313-faf.txt
Ba	1313-FAF-0007-T07-B	1	4.25E+02			4.25E+02	1.0E+00	1.0E+00	3.2E+00					VU ICP-OES	12/10/09 12:29 PM	C:\...\ICP-OES cbp-1313-faf.txt
Ba	1313-FAF-0008-T08-B	1	7.46E+02			7.46E+02	1.3E-01	1.0E+00	3.2E+00					VU ICP-OES	12/10/09 12:27 PM	C:\...\ICP-OES cbp-1313-faf.txt
Ba	1313-FAF-0009-T09-B	1	3.12E+03			3.12E+03	3.9E-01	1.0E+00	3.2E+00					VU ICP-OES	12/10/09 12:26 PM	C:\...\ICP-OES cbp-1313-faf.txt

Be	Sample	Dilution	Sample Conc. µg/L	Qualifier	Internal Review	ICP-MS Conc. µg/L	RSD %	MDL µg/L	ML µg/L	Spike Sol'n Conc. µg/L	Spike Sol'n Volume µL	Spike Conc. µg/L	Spike Recovery %	Instrument	Date/Time	Filename
Be	1313-FAF-0001-T01-A	1	2.50E+00	U		2.50E+00	1.1E+02	5.0E+00	1.6E+01				---	VU ICP-OES	12/10/09 12:12 PM	C:\...\ICP-OES cbp-1313-faf.txt
Be	1313-FAF-0002-T02-A	1	2.50E+00	U		2.50E+00	7.6E+01	5.0E+00	1.6E+01				---	VU ICP-OES	12/10/09 12:11 PM	C:\...\ICP-OES cbp-1313-faf.txt
Be	1313-FAF-0003-T03-A	1	2.50E+00	U		2.50E+00	1.6E+01	5.0E+00	1.6E+01	10	100	1.10E+03	110%	VU ICP-OES	12/10/09 12:09 PM	C:\...\ICP-OES cbp-1313-faf.txt
Be	1313-FAF-0004-T04-A	1	2.50E+00	U		2.50E+00	1.0E+02	5.0E+00	1.6E+01				---	VU ICP-OES	12/10/09 12:07 PM	C:\...\ICP-OES cbp-1313-faf.txt
Be	1313-FAF-0005-T05-A	1	2.50E+00	U		2.50E+00	5.9E+01	5.0E+00	1.6E+01				---	VU ICP-OES	12/10/09 12:06 PM	C:\...\ICP-OES cbp-1313-faf.txt
Be	1313-FAF-0006-T06-A	1	2.50E+00	U		2.50E+00	7.6E+01	5.0E+00	1.6E+01	10	100	1.06E+03	106%	VU ICP-OES	12/10/09 12:04 PM	C:\...\ICP-OES cbp-1313-faf.txt
Be	1313-FAF-0007-T07-A	1	2.50E+00	U		2.50E+00	3.8E+00	5.0E+00	1.6E+01				---	VU ICP-OES	12/10/09 12:02 PM	C:\...\ICP-OES cbp-1313-faf.txt
Be	1313-FAF-0008-T08-A	1	2.25E+01			2.25E+01	6.0E-01	5.0E+00	1.6E+01				---	VU ICP-OES	12/10/09 12:01 PM	C:\...\ICP-OES cbp-1313-faf.txt
Be	1313-FAF-0009-T09-A	1	5.32E+01			5.32E+01	6.6E-01	5.0E+00	1.6E+01				---	VU ICP-OES	12/10/09 11:59 AM	C:\...\ICP-OES cbp-1313-faf.txt
Be	1313-FAF-0001-T01-B	1	2.50E+00	U		2.50E+00	1.7E+02	5.0E+00	1.6E+01				---	VU ICP-OES	12/10/09 12:39 PM	C:\...\ICP-OES cbp-1313-faf.txt
Be	1313-FAF-0002-T02-B	1	2.50E+00	U		2.50E+00	7.1E+01	5.0E+00	1.6E+01				---	VU ICP-OES	12/10/09 12:37 PM	C:\...\ICP-OES cbp-1313-faf.txt
Be	1313-FAF-0003-T03-B	1	2.50E+00	U		2.50E+00	1.6E+02	5.0E+00	1.6E+01				---	VU ICP-OES	12/10/09 12:36 PM	C:\...\ICP-OES cbp-1313-faf.txt
Be	1313-FAF-0004-T04-B	1	2.50E+00	U		2.50E+00	2.9E+02	5.0E+00	1.6E+01					VU ICP-OES	12/10/09 12:34 PM	C:\...\ICP-OES cbp-1313-faf.txt
Be	1313-FAF-0005-T05-B	1	2.50E+00	U		2.50E+00	8.9E+01	5.0E+00	1.6E+01					VU ICP-OES	12/10/09 12:32 PM	C:\...\ICP-OES cbp-1313-faf.txt
Be	1313-FAF-0006-T06-B	1	2.50E+00	U		2.50E+00	3.6E+01	5.0E+00	1.6E+01					VU ICP-OES	12/10/09 12:31 PM	C:\...\ICP-OES cbp-1313-faf.txt
Be	1313-FAF-0007-T07-B	1	2.50E+00	U		2.50E+00	3.2E+00	5.0E+00	1.6E+01					VU ICP-OES	12/10/09 12:29 PM	C:\...\ICP-OES cbp-1313-faf.txt
Be	1313-FAF-0008-T08-B	1	2.06E+01			2.06E+01	1.1E+00	5.0E+00	1.6E+01					VU ICP-OES	12/10/09 12:27 PM	C:\...\ICP-OES cbp-1313-faf.txt
Be	1313-FAF-0009-T09-B	1	5.92E+01			5.92E+01	3.8E-01	5.0E+00	1.6E+01					VU ICP-OES	12/10/09 12:26 PM	C:\...\ICP-OES cbp-1313-faf.txt

Cd	Sample	Dilution	Sample Conc. µg/L	Qualifier	Internal Review	ICP-MS Conc. µg/L	RSD %	MDL µg/L	ML µg/L	Spike Sol'n Conc. µg/L	Spike Sol'n Volume µL	Spike Conc. µg/L	Spike Recovery %	Instrument	Date/Time	Filename
Cd	1313-FAF-0001-T01-A	1	3.00E+00	U		3.00E+00	1.6E+01	6.0E+00	1.9E+01				---	VU ICP-OES	12/10/09 12:12 PM	C:\...\ICP-OES cbp-1313-faf.txt
Cd	1313-FAF-0002-T02-A	1	3.00E+00	U		3.00E+00	7.6E+01	6.0E+00	1.9E+01				---	VU ICP-OES	12/10/09 12:11 PM	C:\...\ICP-OES cbp-1313-faf.txt
Cd	1313-FAF-0003-T03-A	1	3.00E+00	U		3.00E+00	2.0E+01	6.0E+00	1.9E+01	10	100	1.03E+03	103%	VU ICP-OES	12/10/09 12:09 PM	C:\...\ICP-OES cbp-1313-faf.txt
Cd	1313-FAF-0004-T04-A	1	1.76E+01	E		1.76E+01	9.4E+01	6.0E+00	1.9E+01				---	VU ICP-OES	12/10/09 12:07 PM	C:\...\ICP-OES cbp-1313-faf.txt
Cd	1313-FAF-0005-T05-A	1	3.10E+01			3.10E+01	1.5E+02	6.0E+00	1.9E+01				---	VU ICP-OES	12/10/09 12:06 PM	C:\...\ICP-OES cbp-1313-faf.txt
Cd	1313-FAF-0006-T06-A	1	2.18E+01			2.18E+01	1.4E+02	6.0E+00	1.9E+01	10	100	1.02E+03	100%	VU ICP-OES	12/10/09 12:04 PM	C:\...\ICP-OES cbp-1313-faf.txt
Cd	1313-FAF-0007-T07-A	1	2.25E+01			2.25E+01	1.5E+02	6.0E+00	1.9E+01				---	VU ICP-OES	12/10/09 12:02 PM	C:\...\ICP-OES cbp-1313-faf.txt
Cd	1313-FAF-0008-T08-A	1	2.73E+01			2.73E+01	3.4E+01	6.0E+00	1.9E+01				---	VU ICP-OES	12/10/09 12:01 PM	C:\...\ICP-OES cbp-1313-faf.txt
Cd	1313-FAF-0009-T09-A	1	3.88E+01			3.88E+01	1.6E+01	6.0E+00	1.9E+01				---	VU ICP-OES	12/10/09 11:59 AM	C:\...\ICP-OES cbp-1313-faf.txt
Cd	1313-FAF-0001-T01-B	1	3.00E+00	U		3.00E+00	2.8E+01	6.0E+00	1.9E+01				---	VU ICP-OES	12/10/09 12:39 PM	C:\...\ICP-OES cbp-1313-faf.txt
Cd	1313-FAF-0002-T02-B	1	3.00E+00	U		3.00E+00	2.2E+02	6.0E+00	1.9E+01				---	VU ICP-OES	12/10/09 12:37 PM	C:\...\ICP-OES cbp-1313-faf.txt
Cd	1313-FAF-0003-T03-B	1	3.00E+00	U		3.00E+00	8.2E+01	6.0E+00	1.9E+01				---	VU ICP-OES	12/10/09 12:36 PM	C:\...\ICP-OES cbp-1313-faf.txt
Cd	1313-FAF-0004-T04-B	1	1.19E+01	E		1.19E+01	3.1E+01	6.0E+00	1.9E+01					VU ICP-OES	12/10/09 12:34 PM	C:\...\ICP-OES cbp-1313-faf.txt
Cd	1313-FAF-0005-T05-B	1	2.03E+01			2.03E+01	5.4E+01	6.0E+00	1.9E+01					VU ICP-OES	12/10/09 12:32 PM	C:\...\ICP-OES cbp-1313-faf.txt
Cd	1313-FAF-0006-T06-B	1	2.76E+01			2.76E+01	3.3E+01	6.0E+00	1.9E+01					VU ICP-OES	12/10/09 12:31 PM	C:\...\ICP-OES cbp-1313-faf.txt
Cd	1313-FAF-0007-T07-B	1	2.43E+01			2.43E+01	4.9E+02	6.0E+00	1.9E+01					VU ICP-OES	12/10/09 12:29 PM	C:\...\ICP-OES cbp-1313-faf.txt
Cd	1313-FAF-0008-T08-B	1	2.83E+01			2.83E+01	1.1E+02	6.0E+00	1.9E+01					VU ICP-OES	12/10/09 12:27 PM	C:\...\ICP-OES cbp-1313-faf.txt
Cd	1313-FAF-0009-T09-B	1	3.56E+01			3.56E+01	5.8E+00	6.0E+00	1.9E+01					VU ICP-OES	12/10/09 12:26 PM	C:\...\ICP-OES cbp-1313-faf.txt

Ca	Sample	Dilution	Sample Conc. µg/L	Qualifier	Internal Review	ICP-MS Conc. µg/L	RSD %	MDL µg/L	ML µg/L	Spike Sol'n Conc. µg/L	Spike Sol'n Volume µL	Spike Conc. µg/L	Spike Recovery %	Instrument	Date/Time	Filename
Ca	1313-FAF-0001-T01-A	1	3.69E+04			3.69E+04	4.9E-01	3.5E+00	1.1E+01				---	VU ICP-OES	12/10/09 12:12 PM	C:\...\ICP-OES cbp-1313-faf.txt
Ca	1313-FAF-0002-T02-A	1	4.37E+04			4.37E+04	4.6E-01	3.5E+00	1.1E+01				---	VU ICP-OES	12/10/09 12:11 PM	C:\...\ICP-OES cbp-1313-faf.txt
Ca	1313-FAF-0003-T03-A	1	7.93E+04			7.93E+04	8.5E-01	3.5E+00	1.1E+01	10	500	8.37E+04	87%	VU ICP-OES	12/10/09 12:09 PM	C:\...\ICP-OES cbp-1313-faf.txt
Ca	1313-FAF-0004-T04-A	1	1.39E+05			1.39E+05	6.0E-01	3.5E+00	1.1E+01				---	VU ICP-OES	12/10/09 12:07 PM	C:\...\ICP-OES cbp-1313-faf.txt
Ca	1313-FAF-0005-T05-A	1	1.63E+05			1.63E+05	5.2E-01	3.5E+00	1.1E+01				---	VU ICP-OES	12/10/09 12:06 PM	C:\...\ICP-OES cbp-1313-faf.txt
Ca	1313-FAF-0006-T06-A	1	1.86E+05			1.86E+05	5.8E-01	3.5E+00	1.1E+01	10	500	1.90E+05	83%	VU ICP-OES	12/10/09 12:04 PM	C:\...\ICP-OES cbp-1313-faf.txt
Ca	1313-FAF-0007-T07-A	1	2.00E+05			2.00E+05	2.6E-01	3.5E+00	1.1E+01				---	VU ICP-OES	12/10/09 12:02 PM	C:\...\ICP-OES cbp-1313-faf.txt
Ca	1313-FAF-0008-T08-A	1	2.21E+05			2.21E+05	2.7E-01	3.5E+00	1.1E+01				---	VU ICP-OES	12/10/09 12:01 PM	C:\...\ICP-OES cbp-1313-faf.txt
Ca	1313-FAF-0009-T09-A	1	2.81E+05			2.81E+05	3.6E-01	3.5E+00	1.1E+01				---	VU ICP-OES	12/10/09 11:59 AM	C:\...\ICP-OES cbp-1313-faf.txt
Ca	1313-FAF-0001-T01-B	1	3.27E+04			3.27E+04	3.8E-01	3.5E+00	1.1E+01				---	VU ICP-OES	12/10/09 12:39 PM	C:\...\ICP-OES cbp-1313-faf.txt
Ca	1313-FAF-0002-T02-B	1	4.11E+04			4.11E+04	1.2E+00	3.5E+00	1.1E+01				---	VU ICP-OES	12/10/09 12:37 PM	C:\...\ICP-OES cbp-1313-faf.txt
Ca	1313-FAF-0003-T03-B	1	7.92E+04			7.92E+04	2.8E-01	3.5E+00	1.1E+01				---	VU ICP-OES	12/10/09 12:36 PM	C:\...\ICP-OES cbp-1313-faf.txt
Ca	1313-FAF-0004-T04-B	1	1.40E+05			1.40E+05	9.3E-01	3.5E+00	1.1E+01					VU ICP-OES	12/10/09 12:34 PM	C:\...\ICP-OES cbp-1313-faf.txt
Ca	1313-FAF-0005-T05-B	1	1.71E+05			1.71E+05	5.8E-01	3.5E+00	1.1E+01					VU ICP-OES	12/10/09 12:32 PM	C:\...\ICP-OES cbp-1313-faf.txt
Ca	1313-FAF-0006-T06-B	1	1.88E+05			1.88E+05	4.0E-01	3.5E+00	1.1E+01					VU ICP-OES	12/10/09 12:31 PM	C:\...\ICP-OES cbp-1313-faf.txt
Ca	1313-FAF-0007-T07-B	1	2.03E+05			2.03E+05	5.9E-01	3.5E+00	1.1E+01					VU ICP-OES	12/10/09 12:29 PM	C:\...\ICP-OES cbp-1313-faf.txt
Ca	1313-FAF-0008-T08-B	1	2.32E+05			2.32E+05	3.9E-01	3.5E+00	1.1E+01					VU ICP-OES	12/10/09 12:27 PM	C:\...\ICP-OES cbp-1313-faf.txt
Ca	1313-FAF-0009-T09-B	1	2.92E+05			2.92E+05	3.2E-01	3.5E+00	1.1E+01					VU ICP-OES	12/10/09 12:26 PM	C:\...\ICP-OES cbp-1313-faf.txt

Cs	Sample	Dilution	Sample Conc. µg/L	Qualifier	Internal Review	ICP-MS Conc. µg/L	RSD %	MDL µg/L	ML µg/L	Spike Sol'n Conc. µg/L	Spike Sol'n Volume µL	Spike Conc. µg/L	Spike Recovery %	Instrument	Date/Time	Filename
Cs	1313-FAF-0001-T01-A	10	8.92E+00			8.92E-01	7.5E-01	2.9E-02	9.0E-02				---	VU ICP-MS	1/6/10 3:17 PM	Z:\ReportOutput\cbp-1313-faf.rep
Cs	1313-FAF-0002-T02-A	10	9.08E+00			9.08E-01	1.0E+00	2.9E-02	9.0E-02				---	VU ICP-MS	1/6/10 3:22 PM	Z:\ReportOutput\cbp-1313-faf.rep
Cs	1313-FAF-0003-T03-A	10	1.45E-02	U		1.45E-03	1.1E+01	2.9E-02	9.0E-02				---	VU ICP-MS	1/6/10 3:28 PM	Z:\ReportOutput\cbp-1313-faf.rep
Cs	1313-FAF-0004-T04-A	10	1.45E-02	U		1.45E-03	6.8E+00	2.9E-02	9.0E-02				---	VU ICP-MS	1/6/10 3:33 PM	Z:\ReportOutput\cbp-1313-faf.rep
Cs	1313-FAF-0005-T05-A	10	1.45E-02	U		1.45E-03	1.7E+00	2.9E-02	9.0E-02				---	VU ICP-MS	1/6/10 3:39 PM	Z:\ReportOutput\cbp-1313-faf.rep
Cs	1313-FAF-0006-T06-A	10	1.45E-02	U		1.45E-03	1.3E+01	2.9E-02	9.0E-02				---	VU ICP-MS	1/6/10 3:45 PM	Z:\ReportOutput\cbp-1313-faf.rep
Cs	1313-FAF-0007-T07-A	10	1.45E-02	U		1.45E-03	3.4E+01	2.9E-02	9.0E-02				---	VU ICP-MS	1/6/10 3:50 PM	Z:\ReportOutput\cbp-1313-faf.rep
Cs	1313-FAF-0008-T08-A	10	1.75E+00			1.75E-01	1.7E+01	2.9E-02	9.0E-02				---	VU ICP-MS	1/6/10 3:56 PM	Z:\ReportOutput\cbp-1313-faf.rep
Cs	1313-FAF-0009-T09-A	10	1.33E+01			1.33E+00	4.5E+00	2.9E-02	9.0E-02				---	VU ICP-MS	1/6/10 4:01 PM	Z:\ReportOutput\cbp-1313-faf.rep
Cs	1313-FAF-0001-T01-B	10	1.18E+01			1.18E+00	2.2E+00	2.9E-02	9.0E-02				---	VU ICP-MS	1/6/10 1:58 PM	Z:\ReportOutput\cbp-1313-faf.rep
Cs	1313-FAF-0002-T02-B	10	1.15E+01			1.15E+00	1.5E+00	2.9E-02	9.0E-02				---	VU ICP-MS	1/6/10 2:04 PM	Z:\ReportOutput\cbp-1313-faf.rep
Cs	1313-FAF-0003-T03-B	10	1.45E-02	U		1.45E-03	3.2E+01	2.9E-02	9.0E-02				---	VU ICP-MS	1/6/10 2:09 PM	Z:\ReportOutput\cbp-1313-faf.rep
Cs	1313-FAF-0004-T04-B	10	1.45E-02	U		1.45E-03	1.4E+01	2.9E-02	9.0E-02					VU ICP-MS	1/6/10 2:15 PM	Z:\ReportOutput\cbp-1313-faf.rep
Cs	1313-FAF-0005-T05-B	10	1.45E-02	U		1.45E-03	2.1E+01	2.9E-02	9.0E-02					VU ICP-MS	1/6/10 2:20 PM	Z:\ReportOutput\cbp-1313-faf.rep
Cs	1313-FAF-0006-T06-B	10	1.45E-02	U		1.45E-03	1.3E+01	2.9E-02	9.0E-02					VU ICP-MS	1/6/10 2:26 PM	Z:\ReportOutput\cbp-1313-faf.rep
Cs	1313-FAF-0007-T07-B	10	1.45E-02	U		1.45E-03	3.7E+01	2.9E-02	9.0E-02					VU ICP-MS	1/6/10 2:32 PM	Z:\ReportOutput\cbp-1313-faf.rep
Cs	1313-FAF-0008-T08-B	10	1.41E+00			1.41E-01	5.3E+00	2.9E-02	9.0E-02					VU ICP-MS	1/6/10 2:37 PM	Z:\ReportOutput\cbp-1313-faf.rep
Cs	1313-FAF-0009-T09-B	10	1.34E+01			1.34E+00	2.3E+00	2.9E-02	9.0E-02					VU ICP-MS	1/6/10 2:43 PM	Z:\ReportOutput\cbp-1313-faf.rep

Cr	Sample	Dilution	Sample Conc. µg/L	Qualifier	Internal Review	ICP-MS Conc. µg/L	RSD %	MDL µg/L	ML µg/L	Spike Sol'n Conc. µg/L	Spike Sol'n Volume µL	Spike Conc. µg/L	Spike Recovery %	Instrument	Date/Time	Filename
Cr	1313-FAF-0001-T01-A	1	1.84E+01			1.84E+01	2.0E+00	1.0E+00	3.2E+00				---	VU ICP-OES	12/10/09 12:12 PM	C:\...\ICP-OES cbp-1313-faf.txt
Cr	1313-FAF-0002-T02-A	1	1.89E+01			1.89E+01	3.5E+00	1.0E+00	3.2E+00				---	VU ICP-OES	12/10/09 12:11 PM	C:\...\ICP-OES cbp-1313-faf.txt
Cr	1313-FAF-0003-T03-A	1	3.15E+01			3.15E+01	1.4E+00	1.0E+00	3.2E+00	10	100	1.08E+03	105%	VU ICP-OES	12/10/09 12:09 PM	C:\...\ICP-OES cbp-1313-faf.txt
Cr	1313-FAF-0004-T04-A	1	5.09E+01			5.09E+01	3.0E+00	1.0E+00	3.2E+00				---	VU ICP-OES	12/10/09 12:07 PM	C:\...\ICP-OES cbp-1313-faf.txt
Cr	1313-FAF-0005-T05-A	1	4.09E+01			4.09E+01	2.5E+00	1.0E+00	3.2E+00				---	VU ICP-OES	12/10/09 12:06 PM	C:\...\ICP-OES cbp-1313-faf.txt
Cr	1313-FAF-0006-T06-A	1	2.90E+01			2.90E+01	4.5E+00	1.0E+00	3.2E+00	10	100	9.58E+02	93%	VU ICP-OES	12/10/09 12:04 PM	C:\...\ICP-OES cbp-1313-faf.txt
Cr	1313-FAF-0007-T07-A	1	2.79E+01			2.79E+01	1.7E+01	1.0E+00	3.2E+00				---	VU ICP-OES	12/10/09 12:02 PM	C:\...\ICP-OES cbp-1313-faf.txt
Cr	1313-FAF-0008-T08-A	1	1.99E+02			1.99E+02	6.2E-01	1.0E+00	3.2E+00				---	VU ICP-OES	12/10/09 12:01 PM	C:\...\ICP-OES cbp-1313-faf.txt
Cr	1313-FAF-0009-T09-A	1	3.73E+02			3.73E+02	5.4E-01	1.0E+00	3.2E+00				---	VU ICP-OES	12/10/09 11:59 AM	C:\...\ICP-OES cbp-1313-faf.txt
Cr	1313-FAF-0001-T01-B	1	2.03E+01			2.03E+01	1.1E+00	1.0E+00	3.2E+00				---	VU ICP-OES	12/10/09 12:39 PM	C:\...\ICP-OES cbp-1313-faf.txt
Cr	1313-FAF-0002-T02-B	1	2.07E+01			2.07E+01	1.6E+00	1.0E+00	3.2E+00				---	VU ICP-OES	12/10/09 12:37 PM	C:\...\ICP-OES cbp-1313-faf.txt
Cr	1313-FAF-0003-T03-B	1	3.44E+01			3.44E+01	6.4E-01	1.0E+00	3.2E+00				---	VU ICP-OES	12/10/09 12:36 PM	C:\...\ICP-OES cbp-1313-faf.txt
Cr	1313-FAF-0004-T04-B	1	4.64E+01			4.64E+01	1.6E+00	1.0E+00	3.2E+00					VU ICP-OES	12/10/09 12:34 PM	C:\...\ICP-OES cbp-1313-faf.txt
Cr	1313-FAF-0005-T05-B	1	2.76E+01			2.76E+01	6.6E+00	1.0E+00	3.2E+00					VU ICP-OES	12/10/09 12:32 PM	C:\...\ICP-OES cbp-1313-faf.txt
Cr	1313-FAF-0006-T06-B	1	2.25E+01			2.25E+01	1.3E+01	1.0E+00	3.2E+00					VU ICP-OES	12/10/09 12:31 PM	C:\...\ICP-OES cbp-1313-faf.txt
Cr	1313-FAF-0007-T07-B	1	2.89E+01			2.89E+01	2.2E+00	1.0E+00	3.2E+00					VU ICP-OES	12/10/09 12:29 PM	C:\...\ICP-OES cbp-1313-faf.txt
Cr	1313-FAF-0008-T08-B	1	1.68E+02			1.68E+02	1.4E+00	1.0E+00	3.2E+00					VU ICP-OES	12/10/09 12:27 PM	C:\...\ICP-OES cbp-1313-faf.txt
Cr	1313-FAF-0009-T09-B	1	3.77E+02			3.77E+02	4.1E-01	1.0E+00	3.2E+00					VU ICP-OES	12/10/09 12:26 PM	C:\...\ICP-OES cbp-1313-faf.txt

Co	Sample	Dilution	Sample Conc. µg/L	Qualifier	Internal Review	ICP-MS Conc. µg/L	RSD %	MDL µg/L	ML µg/L	Spike Sol'n Conc. µg/L	Spike Sol'n Volume µL	Spike Conc. µg/L	Spike Recovery %	Instrument	Date/Time	Filename
Co	1313-FAF-0001-T01-A	1	5.00E-01	U		5.00E-01	1.7E+01	1.0E+00	3.2E+00				---	VU ICP-OES	12/10/09 12:12 PM	C:\...\ICP-OES cbp-1313-faf.txt
Co	1313-FAF-0002-T02-A	1	5.00E-01	U		5.00E-01	3.4E+01	1.0E+00	3.2E+00				---	VU ICP-OES	12/10/09 12:11 PM	C:\...\ICP-OES cbp-1313-faf.txt
Co	1313-FAF-0003-T03-A	1	5.00E-01	U		5.00E-01	2.6E+01	1.0E+00	3.2E+00	10	100	1.01E+03	101%	VU ICP-OES	12/10/09 12:09 PM	C:\...\ICP-OES cbp-1313-faf.txt
Co	1313-FAF-0004-T04-A	1	1.26E+00	E		1.26E+00	2.5E+01	1.0E+00	3.2E+00				---	VU ICP-OES	12/10/09 12:07 PM	C:\...\ICP-OES cbp-1313-faf.txt
Co	1313-FAF-0005-T05-A	1	5.87E+00			5.87E+00	7.2E+00	1.0E+00	3.2E+00				---	VU ICP-OES	12/10/09 12:06 PM	C:\...\ICP-OES cbp-1313-faf.txt
Co	1313-FAF-0006-T06-A	1	2.10E+01			2.10E+01	5.8E+00	1.0E+00	3.2E+00	10	100	9.50E+02	93%	VU ICP-OES	12/10/09 12:04 PM	C:\...\ICP-OES cbp-1313-faf.txt
Co	1313-FAF-0007-T07-A	1	4.02E+01			4.02E+01	2.8E+00	1.0E+00	3.2E+00				---	VU ICP-OES	12/10/09 12:02 PM	C:\...\ICP-OES cbp-1313-faf.txt
Co	1313-FAF-0008-T08-A	1	5.05E+01			5.05E+01	2.7E+00	1.0E+00	3.2E+00				---	VU ICP-OES	12/10/09 12:01 PM	C:\...\ICP-OES cbp-1313-faf.txt
Co	1313-FAF-0009-T09-A	1	5.68E+01			5.68E+01	4.8E-01	1.0E+00	3.2E+00				---	VU ICP-OES	12/10/09 11:59 AM	C:\...\ICP-OES cbp-1313-faf.txt
Co	1313-FAF-0001-T01-B	1	5.00E-01	U		5.00E-01	3.5E+01	1.0E+00	3.2E+00				---	VU ICP-OES	12/10/09 12:39 PM	C:\...\ICP-OES cbp-1313-faf.txt
Co	1313-FAF-0002-T02-B	1	5.00E-01	U		5.00E-01	9.8E+00	1.0E+00	3.2E+00				---	VU ICP-OES	12/10/09 12:37 PM	C:\...\ICP-OES cbp-1313-faf.txt
Co	1313-FAF-0003-T03-B	1	5.00E-01	U		5.00E-01	6.0E+01	1.0E+00	3.2E+00				---	VU ICP-OES	12/10/09 12:36 PM	C:\...\ICP-OES cbp-1313-faf.txt
Co	1313-FAF-0004-T04-B	1	1.03E+00	E		1.03E+00	2.9E+01	1.0E+00	3.2E+00					VU ICP-OES	12/10/09 12:34 PM	C:\...\ICP-OES cbp-1313-faf.txt
Co	1313-FAF-0005-T05-B	1	4.67E+00			4.67E+00	2.8E+01	1.0E+00	3.2E+00					VU ICP-OES	12/10/09 12:32 PM	C:\...\ICP-OES cbp-1313-faf.txt
Co	1313-FAF-0006-T06-B	1	2.67E+01			2.67E+01	4.6E+00	1.0E+00	3.2E+00					VU ICP-OES	12/10/09 12:31 PM	C:\...\ICP-OES cbp-1313-faf.txt
Co	1313-FAF-0007-T07-B	1	4.23E+01			4.23E+01	1.8E+00	1.0E+00	3.2E+00					VU ICP-OES	12/10/09 12:29 PM	C:\...\ICP-OES cbp-1313-faf.txt
Co	1313-FAF-0008-T08-B	1	5.53E+01			5.53E+01	8.6E-01	1.0E+00	3.2E+00					VU ICP-OES	12/10/09 12:27 PM	C:\...\ICP-OES cbp-1313-faf.txt
Co	1313-FAF-0009-T09-B	1	6.60E+01			6.60E+01	7.3E-01	1.0E+00	3.2E+00					VU ICP-OES	12/10/09 12:26 PM	C:\...\ICP-OES cbp-1313-faf.txt

Cu	Sample	Dilution	Sample Conc. µg/L	Qualifier	Internal Review	ICP-MS Conc. µg/L	RSD %	MDL µg/L	ML µg/L	Spike Sol'n Conc. µg/L	Spike Sol'n Volume µL	Spike Conc. µg/L	Spike Recovery %	Instrument	Date/Time	Filename
Cu	1313-FAF-0001-T01-A	1	2.05E+00	U		2.05E+00	3.0E+03	4.1E+00	1.3E+01				---	VU ICP-OES	12/10/09 12:12 PM	C:\...\ICP-OES cbp-1313-faf.txt
Cu	1313-FAF-0002-T02-A	1	2.05E+00	U		2.05E+00	2.1E+02	4.1E+00	1.3E+01				---	VU ICP-OES	12/10/09 12:11 PM	C:\...\ICP-OES cbp-1313-faf.txt
Cu	1313-FAF-0003-T03-A	1	2.05E+00	U		2.05E+00	9.0E+01	4.1E+00	1.3E+01	10	100	1.04E+03	104%	VU ICP-OES	12/10/09 12:09 PM	C:\...\ICP-OES cbp-1313-faf.txt
Cu	1313-FAF-0004-T04-A	1	2.05E+00	U		2.05E+00	6.7E+01	4.1E+00	1.3E+01				---	VU ICP-OES	12/10/09 12:07 PM	C:\...\ICP-OES cbp-1313-faf.txt
Cu	1313-FAF-0005-T05-A	1	2.05E+00	U		2.05E+00	4.3E+01	4.1E+00	1.3E+01				---	VU ICP-OES	12/10/09 12:06 PM	C:\...\ICP-OES cbp-1313-faf.txt
Cu	1313-FAF-0006-T06-A	1	2.05E+00	U		2.05E+00	1.7E+02	4.1E+00	1.3E+01	10	100	9.98E+02	100%	VU ICP-OES	12/10/09 12:04 PM	C:\...\ICP-OES cbp-1313-faf.txt
Cu	1313-FAF-0007-T07-A	1	3.56E+01			3.56E+01	2.2E+00	4.1E+00	1.3E+01				---	VU ICP-OES	12/10/09 12:02 PM	C:\...\ICP-OES cbp-1313-faf.txt
Cu	1313-FAF-0008-T08-A	1	3.04E+02			3.04E+02	9.4E-01	4.1E+00	1.3E+01				---	VU ICP-OES	12/10/09 12:01 PM	C:\...\ICP-OES cbp-1313-faf.txt
Cu	1313-FAF-0009-T09-A	1	5.42E+02			5.42E+02	9.1E-01	4.1E+00	1.3E+01				---	VU ICP-OES	12/10/09 11:59 AM	C:\...\ICP-OES cbp-1313-faf.txt
Cu	1313-FAF-0001-T01-B	1	2.05E+00	U		2.05E+00	2.7E+01	4.1E+00	1.3E+01				---	VU ICP-OES	12/10/09 12:39 PM	C:\...\ICP-OES cbp-1313-faf.txt
Cu	1313-FAF-0002-T02-B	1	2.05E+00	U		2.05E+00	8.1E+02	4.1E+00	1.3E+01				---	VU ICP-OES	12/10/09 12:37 PM	C:\...\ICP-OES cbp-1313-faf.txt
Cu	1313-FAF-0003-T03-B	1	2.05E+00	U		2.05E+00	1.3E+02	4.1E+00	1.3E+01				---	VU ICP-OES	12/10/09 12:36 PM	C:\...\ICP-OES cbp-1313-faf.txt
Cu	1313-FAF-0004-T04-B	1	2.05E+00	U		2.05E+00	7.8E+01	4.1E+00	1.3E+01					VU ICP-OES	12/10/09 12:34 PM	C:\...\ICP-OES cbp-1313-faf.txt
Cu	1313-FAF-0005-T05-B	1	2.05E+00	U		2.05E+00	6.5E+01	4.1E+00	1.3E+01					VU ICP-OES	12/10/09 12:32 PM	C:\...\ICP-OES cbp-1313-faf.txt
Cu	1313-FAF-0006-T06-B	1	2.05E+00	U		2.05E+00	1.9E+01	4.1E+00	1.3E+01					VU ICP-OES	12/10/09 12:31 PM	C:\...\ICP-OES cbp-1313-faf.txt
Cu	1313-FAF-0007-T07-B	1	1.11E+02			1.11E+02	2.5E+00	4.1E+00	1.3E+01					VU ICP-OES	12/10/09 12:29 PM	C:\...\ICP-OES cbp-1313-faf.txt
Cu	1313-FAF-0008-T08-B	1	2.97E+02			2.97E+02	1.2E+00	4.1E+00	1.3E+01					VU ICP-OES	12/10/09 12:27 PM	C:\...\ICP-OES cbp-1313-faf.txt
Cu	1313-FAF-0009-T09-B	1	5.85E+02			5.85E+02	5.6E-01	4.1E+00	1.3E+01					VU ICP-OES	12/10/09 12:26 PM	C:\...\ICP-OES cbp-1313-faf.txt

Fe	Sample	Dilution	Sample Conc. µg/L	Qualifier	Internal Review	ICP-MS Conc. µg/L	RSD %	MDL µg/L	ML µg/L	Spike Sol'n Conc. µg/L	Spike Sol'n Volume µL	Spike Conc. µg/L	Spike Recovery %	Instrument	Date/Time	Filename
Fe	1313-FAF-0001-T01-A	1	1.45E+00	U		1.45E+00	2.3E+02	2.9E+00	9.2E+00				---	VU ICP-OES	12/10/09 12:12 PM	C:\...\ICP-OES cbp-1313-faf.txt
Fe	1313-FAF-0002-T02-A	1	1.45E+00	U		1.45E+00	3.4E+01	2.9E+00	9.2E+00				---	VU ICP-OES	12/10/09 12:11 PM	C:\...\ICP-OES cbp-1313-faf.txt
Fe	1313-FAF-0003-T03-A	1	1.45E+00	U		1.45E+00	8.3E+01	2.9E+00	9.2E+00	10	100	1.02E+03	102%	VU ICP-OES	12/10/09 12:09 PM	C:\...\ICP-OES cbp-1313-faf.txt
Fe	1313-FAF-0004-T04-A	1	1.45E+00	U		1.45E+00	4.3E+01	2.9E+00	9.2E+00				---	VU ICP-OES	12/10/09 12:07 PM	C:\...\ICP-OES cbp-1313-faf.txt
Fe	1313-FAF-0005-T05-A	1	1.45E+00	U		1.45E+00	2.6E+01	2.9E+00	9.2E+00				---	VU ICP-OES	12/10/09 12:06 PM	C:\...\ICP-OES cbp-1313-faf.txt
Fe	1313-FAF-0006-T06-A	1	1.45E+00	U		1.45E+00	3.4E+01	2.9E+00	9.2E+00	10	100	9.57E+02	96%	VU ICP-OES	12/10/09 12:04 PM	C:\...\ICP-OES cbp-1313-faf.txt
Fe	1313-FAF-0007-T07-A	1	1.45E+00	U		1.45E+00	3.0E+01	2.9E+00	9.2E+00				---	VU ICP-OES	12/10/09 12:02 PM	C:\...\ICP-OES cbp-1313-faf.txt
Fe	1313-FAF-0008-T08-A	1	2.56E+01			2.56E+01	1.9E+00	2.9E+00	9.2E+00				---	VU ICP-OES	12/10/09 12:01 PM	C:\...\ICP-OES cbp-1313-faf.txt
Fe	1313-FAF-0009-T09-A	1	1.88E+04			1.88E+04	1.7E-01	2.9E+00	9.2E+00				---	VU ICP-OES	12/10/09 11:59 AM	C:\...\ICP-OES cbp-1313-faf.txt
Fe	1313-FAF-0001-T01-B	1	1.45E+00	U		1.45E+00	1.9E+01	2.9E+00	9.2E+00				---	VU ICP-OES	12/10/09 12:39 PM	C:\...\ICP-OES cbp-1313-faf.txt
Fe	1313-FAF-0002-T02-B	1	1.45E+00	U		1.45E+00	1.2E+02	2.9E+00	9.2E+00				---	VU ICP-OES	12/10/09 12:37 PM	C:\...\ICP-OES cbp-1313-faf.txt
Fe	1313-FAF-0003-T03-B	1	1.45E+00	U		1.45E+00	1.4E+01	2.9E+00	9.2E+00				---	VU ICP-OES	12/10/09 12:36 PM	C:\...\ICP-OES cbp-1313-faf.txt
Fe	1313-FAF-0004-T04-B	1	1.45E+00	U		1.45E+00	1.7E+01	2.9E+00	9.2E+00					VU ICP-OES	12/10/09 12:34 PM	C:\...\ICP-OES cbp-1313-faf.txt
Fe	1313-FAF-0005-T05-B	1	1.45E+00	U		1.45E+00	2.2E+01	2.9E+00	9.2E+00					VU ICP-OES	12/10/09 12:32 PM	C:\...\ICP-OES cbp-1313-faf.txt
Fe	1313-FAF-0006-T06-B	1	1.45E+00	U		1.45E+00	5.9E+01	2.9E+00	9.2E+00					VU ICP-OES	12/10/09 12:31 PM	C:\...\ICP-OES cbp-1313-faf.txt
Fe	1313-FAF-0007-T07-B	1	1.45E+00	U		1.45E+00	4.2E+01	2.9E+00	9.2E+00					VU ICP-OES	12/10/09 12:29 PM	C:\...\ICP-OES cbp-1313-faf.txt
Fe	1313-FAF-0008-T08-B	1	1.55E+01			1.55E+01	1.0E+00	2.9E+00	9.2E+00					VU ICP-OES	12/10/09 12:27 PM	C:\...\ICP-OES cbp-1313-faf.txt
Fe	1313-FAF-0009-T09-B	1	1.95E+04			1.95E+04	4.1E-01	2.9E+00	9.2E+00					VU ICP-OES	12/10/09 12:26 PM	C:\...\ICP-OES cbp-1313-faf.txt

Pb	Sample	Dilution	Sample Conc. µg/L	Qualifier	Internal Review	ICP-MS Conc. µg/L	RSD %	MDL µg/L	ML µg/L	Spike Sol'n Conc. µg/L	Spike Sol'n Volume µL	Spike Conc. µg/L	Spike Recovery %	Instrument	Date/Time	Filename
Pb	1313-FAF-0001-T01-A	10	1.50E-03	U		1.50E-04	5.1E+00	3.0E-03	1.0E-02				---	VU ICP-MS	1/6/10 3:17 PM	Z:\ReportOutput\cbp-1313-faf.rep
Pb	1313-FAF-0002-T02-A	10	1.50E-03	U		1.50E-04	2.2E+00	3.0E-03	1.0E-02				---	VU ICP-MS	1/6/10 3:22 PM	Z:\ReportOutput\cbp-1313-faf.rep
Pb	1313-FAF-0003-T03-A	10	1.50E-03	U		1.50E-04	5.3E-01	3.0E-03	1.0E-02				---	VU ICP-MS	1/6/10 3:28 PM	Z:\ReportOutput\cbp-1313-faf.rep
Pb	1313-FAF-0004-T04-A	10	1.50E-03	U		1.50E-04	7.0E-01	3.0E-03	1.0E-02				---	VU ICP-MS	1/6/10 3:33 PM	Z:\ReportOutput\cbp-1313-faf.rep
Pb	1313-FAF-0005-T05-A	10	1.50E-03	U		1.50E-04	3.8E-01	3.0E-03	1.0E-02				---	VU ICP-MS	1/6/10 3:39 PM	Z:\ReportOutput\cbp-1313-faf.rep
Pb	1313-FAF-0006-T06-A	10	1.50E-03	U		1.50E-04	2.8E-01	3.0E-03	1.0E-02				---	VU ICP-MS	1/6/10 3:45 PM	Z:\ReportOutput\cbp-1313-faf.rep
Pb	1313-FAF-0007-T07-A	10	1.50E-03	U		1.50E-04	1.0E+00	3.0E-03	1.0E-02				---	VU ICP-MS	1/6/10 3:50 PM	Z:\ReportOutput\cbp-1313-faf.rep
Pb	1313-FAF-0008-T08-A	10	1.50E-03	U		1.50E-04	8.1E-01	3.0E-03	1.0E-02				---	VU ICP-MS	1/6/10 3:56 PM	Z:\ReportOutput\cbp-1313-faf.rep
Pb	1313-FAF-0009-T09-A	10	4.70E+01			4.70E+00	1.2E+00	3.0E-03	1.0E-02				---	VU ICP-MS	1/6/10 4:01 PM	Z:\ReportOutput\cbp-1313-faf.rep
Pb	1313-FAF-0001-T01-B	10	1.50E-03	U		1.50E-04	2.1E+00	3.0E-03	1.0E-02				---	VU ICP-MS	1/6/10 1:58 PM	Z:\ReportOutput\cbp-1313-faf.rep
Pb	1313-FAF-0002-T02-B	10	1.50E-03	U		1.50E-04	1.2E+00	3.0E-03	1.0E-02				---	VU ICP-MS	1/6/10 2:04 PM	Z:\ReportOutput\cbp-1313-faf.rep
Pb	1313-FAF-0003-T03-B	10	1.50E-03	U		1.50E-04	1.5E+00	3.0E-03	1.0E-02				---	VU ICP-MS	1/6/10 2:09 PM	Z:\ReportOutput\cbp-1313-faf.rep
Pb	1313-FAF-0004-T04-B	10	1.50E-03	U		1.50E-04	8.0E-01	3.0E-03	1.0E-02					VU ICP-MS	1/6/10 2:15 PM	Z:\ReportOutput\cbp-1313-faf.rep
Pb	1313-FAF-0005-T05-B	10	1.50E-03	U		1.50E-04	9.6E-01	3.0E-03	1.0E-02					VU ICP-MS	1/6/10 2:20 PM	Z:\ReportOutput\cbp-1313-faf.rep
Pb	1313-FAF-0006-T06-B	10	1.50E-03	U		1.50E-04	6.9E-01	3.0E-03	1.0E-02					VU ICP-MS	1/6/10 2:26 PM	Z:\ReportOutput\cbp-1313-faf.rep
Pb	1313-FAF-0007-T07-B	10	1.50E-03	U		1.50E-04	8.6E-01	3.0E-03	1.0E-02					VU ICP-MS	1/6/10 2:32 PM	Z:\ReportOutput\cbp-1313-faf.rep
Pb	1313-FAF-0008-T08-B	10	1.50E-03	U		1.50E-04	1.9E+00	3.0E-03	1.0E-02					VU ICP-MS	1/6/10 2:37 PM	Z:\ReportOutput\cbp-1313-faf.rep
Pb	1313-FAF-0009-T09-B	10	4.87E+01			4.87E+00	2.0E+00	3.0E-03	1.0E-02					VU ICP-MS	1/6/10 2:43 PM	Z:\ReportOutput\cbp-1313-faf.rep

Li	Sample	Dilution	Sample Conc. µg/L	Qualifier	Internal Review	ICP-MS Conc. µg/L	RSD %	MDL µg/L	ML µg/L	Spike Sol'n Conc. µg/L	Spike Sol'n Volume µL	Spike Conc. µg/L	Spike Recovery %	Instrument	Date/Time	Filename
Li	1313-FAF-0001-T01-A	1	1.32E+02			1.32E+02	2.8E-01	6.0E+00	1.9E+01				---	VU ICP-OES	12/10/09 12:12 PM	C:\...\ICP-OES cbp-1313-faf.txt
Li	1313-FAF-0002-T02-A	1	1.44E+02			1.44E+02	7.2E-01	6.0E+00	1.9E+01				---	VU ICP-OES	12/10/09 12:11 PM	C:\...\ICP-OES cbp-1313-faf.txt
Li	1313-FAF-0003-T03-A	1	1.52E+02			1.52E+02	1.0E+00	6.0E+00	1.9E+01	10	100	1.23E+03	108%	VU ICP-OES	12/10/09 12:09 PM	C:\...\ICP-OES cbp-1313-faf.txt
Li	1313-FAF-0004-T04-A	1	1.83E+02			1.83E+02	3.5E-01	6.0E+00	1.9E+01				---	VU ICP-OES	12/10/09 12:07 PM	C:\...\ICP-OES cbp-1313-faf.txt
Li	1313-FAF-0005-T05-A	1	1.88E+02			1.88E+02	4.2E-01	6.0E+00	1.9E+01				---	VU ICP-OES	12/10/09 12:06 PM	C:\...\ICP-OES cbp-1313-faf.txt
Li	1313-FAF-0006-T06-A	1	2.15E+02			2.15E+02	2.0E-01	6.0E+00	1.9E+01	10	100	1.29E+03	107%	VU ICP-OES	12/10/09 12:04 PM	C:\...\ICP-OES cbp-1313-faf.txt
Li	1313-FAF-0007-T07-A	1	2.16E+02			2.16E+02	9.7E-01	6.0E+00	1.9E+01				---	VU ICP-OES	12/10/09 12:02 PM	C:\...\ICP-OES cbp-1313-faf.txt
Li	1313-FAF-0008-T08-A	1	2.49E+02			2.49E+02	5.4E-01	6.0E+00	1.9E+01				---	VU ICP-OES	12/10/09 12:01 PM	C:\...\ICP-OES cbp-1313-faf.txt
Li	1313-FAF-0009-T09-A	1	3.70E+02			3.70E+02	5.8E-01	6.0E+00	1.9E+01				---	VU ICP-OES	12/10/09 11:59 AM	C:\...\ICP-OES cbp-1313-faf.txt
Li	1313-FAF-0001-T01-B	1	1.40E+02			1.40E+02	2.9E-01	6.0E+00	1.9E+01				---	VU ICP-OES	12/10/09 12:39 PM	C:\...\ICP-OES cbp-1313-faf.txt
Li	1313-FAF-0002-T02-B	1	1.57E+02			1.57E+02	1.3E+00	6.0E+00	1.9E+01				---	VU ICP-OES	12/10/09 12:37 PM	C:\...\ICP-OES cbp-1313-faf.txt
Li	1313-FAF-0003-T03-B	1	1.68E+02			1.68E+02	3.2E-01	6.0E+00	1.9E+01				---	VU ICP-OES	12/10/09 12:36 PM	C:\...\ICP-OES cbp-1313-faf.txt
Li	1313-FAF-0004-T04-B	1	1.82E+02			1.82E+02	6.5E-01	6.0E+00	1.9E+01					VU ICP-OES	12/10/09 12:34 PM	C:\...\ICP-OES cbp-1313-faf.txt
Li	1313-FAF-0005-T05-B	1	2.01E+02			2.01E+02	1.2E+00	6.0E+00	1.9E+01					VU ICP-OES	12/10/09 12:32 PM	C:\...\ICP-OES cbp-1313-faf.txt
Li	1313-FAF-0006-T06-B	1	2.11E+02			2.11E+02	6.6E-01	6.0E+00	1.9E+01					VU ICP-OES	12/10/09 12:31 PM	C:\...\ICP-OES cbp-1313-faf.txt
Li	1313-FAF-0007-T07-B	1	2.25E+02			2.25E+02	8.0E-01	6.0E+00	1.9E+01					VU ICP-OES	12/10/09 12:29 PM	C:\...\ICP-OES cbp-1313-faf.txt
Li	1313-FAF-0008-T08-B	1	2.69E+02			2.69E+02	5.5E-01	6.0E+00	1.9E+01					VU ICP-OES	12/10/09 12:27 PM	C:\...\ICP-OES cbp-1313-faf.txt
Li	1313-FAF-0009-T09-B	1	4.14E+02			4.14E+02	1.1E+00	6.0E+00	1.9E+01					VU ICP-OES	12/10/09 12:26 PM	C:\...\ICP-OES cbp-1313-faf.txt

Mn	Sample	Dilution	Sample Conc. µg/L	Qualifier	Internal Review	ICP-MS Conc. µg/L	RSD %	MDL µg/L	ML µg/L	Spike Sol'n Conc. µg/L	Spike Sol'n Volume µL	Spike Conc. µg/L	Spike Recovery %	Instrument	Date/Time	Filename
Mn	1313-FAF-0001-T01-A	1	1.80E+00	U		1.80E+00	1.8E+01	3.6E+00	1.1E+01				---	VU ICP-OES	12/10/09 12:12 PM	C:\...\ICP-OES cbp-1313-faf.txt
Mn	1313-FAF-0002-T02-A	1	1.80E+00	U		1.80E+00	1.5E+01	3.6E+00	1.1E+01				---	VU ICP-OES	12/10/09 12:11 PM	C:\...\ICP-OES cbp-1313-faf.txt
Mn	1313-FAF-0003-T03-A	1	1.80E+00	U		1.80E+00	2.9E+01	3.6E+00	1.1E+01	10	100	1.07E+03	106%	VU ICP-OES	12/10/09 12:09 PM	C:\...\ICP-OES cbp-1313-faf.txt
Mn	1313-FAF-0004-T04-A	1	1.80E+00	U		1.80E+00	1.5E+00	3.6E+00	1.1E+01				---	VU ICP-OES	12/10/09 12:07 PM	C:\...\ICP-OES cbp-1313-faf.txt
Mn	1313-FAF-0005-T05-A	1	7.78E+01			7.78E+01	3.4E-01	3.6E+00	1.1E+01				---	VU ICP-OES	12/10/09 12:06 PM	C:\...\ICP-OES cbp-1313-faf.txt
Mn	1313-FAF-0006-T06-A	1	2.28E+02			2.28E+02	3.6E-01	3.6E+00	1.1E+01	10	100	1.19E+03	97%	VU ICP-OES	12/10/09 12:04 PM	C:\...\ICP-OES cbp-1313-faf.txt
Mn	1313-FAF-0007-T07-A	1	3.73E+02			3.73E+02	8.6E-01	3.6E+00	1.1E+01				---	VU ICP-OES	12/10/09 12:02 PM	C:\...\ICP-OES cbp-1313-faf.txt
Mn	1313-FAF-0008-T08-A	1	4.65E+02			4.65E+02	6.6E-01	3.6E+00	1.1E+01				---	VU ICP-OES	12/10/09 12:01 PM	C:\...\ICP-OES cbp-1313-faf.txt
Mn	1313-FAF-0009-T09-A	1	7.19E+02			7.19E+02	7.5E-01	3.6E+00	1.1E+01				---	VU ICP-OES	12/10/09 11:59 AM	C:\...\ICP-OES cbp-1313-faf.txt
Mn	1313-FAF-0001-T01-B	1	1.80E+00	U		1.80E+00	5.5E+01	3.6E+00	1.1E+01				---	VU ICP-OES	12/10/09 12:39 PM	C:\...\ICP-OES cbp-1313-faf.txt
Mn	1313-FAF-0002-T02-B	1	1.80E+00	U		1.80E+00	4.5E+01	3.6E+00	1.1E+01				---	VU ICP-OES	12/10/09 12:37 PM	C:\...\ICP-OES cbp-1313-faf.txt
Mn	1313-FAF-0003-T03-B	1	1.80E+00	U		1.80E+00	3.2E+01	3.6E+00	1.1E+01				---	VU ICP-OES	12/10/09 12:36 PM	C:\...\ICP-OES cbp-1313-faf.txt
Mn	1313-FAF-0004-T04-B	1	1.80E+00	U		1.80E+00	9.3E+00	3.6E+00	1.1E+01					VU ICP-OES	12/10/09 12:34 PM	C:\...\ICP-OES cbp-1313-faf.txt
Mn	1313-FAF-0005-T05-B	1	6.65E+01			6.65E+01	4.1E-01	3.6E+00	1.1E+01					VU ICP-OES	12/10/09 12:32 PM	C:\...\ICP-OES cbp-1313-faf.txt
Mn	1313-FAF-0006-T06-B	1	2.62E+02			2.62E+02	5.9E-01	3.6E+00	1.1E+01					VU ICP-OES	12/10/09 12:31 PM	C:\...\ICP-OES cbp-1313-faf.txt
Mn	1313-FAF-0007-T07-B	1	3.89E+02			3.89E+02	1.1E+00	3.6E+00	1.1E+01					VU ICP-OES	12/10/09 12:29 PM	C:\...\ICP-OES cbp-1313-faf.txt
Mn	1313-FAF-0008-T08-B	1	4.93E+02			4.93E+02	7.5E-01	3.6E+00	1.1E+01					VU ICP-OES	12/10/09 12:27 PM	C:\...\ICP-OES cbp-1313-faf.txt
Mn	1313-FAF-0009-T09-B	1	7.65E+02			7.65E+02	1.1E-01	3.6E+00	1.1E+01					VU ICP-OES	12/10/09 12:26 PM	C:\...\ICP-OES cbp-1313-faf.txt

Mg	Sample	Dilution	Sample Conc. µg/L	Qualifier	Internal Review	ICP-MS Conc. µg/L	RSD %	MDL µg/L	ML µg/L	Spike Sol'n Conc. µg/L	Spike Sol'n Volume µL	Spike Conc. µg/L	Spike Recovery %	Instrument	Date/Time	Filename
Mg	1313-FAF-0001-T01-A	1	6.90E+00			6.90E+00	3.8E+01	1.0E+00	3.2E+00				---	VU ICP-OES	12/10/09 12:12 PM	C:\...\ICP-OES cbp-1313-faf.txt
Mg	1313-FAF-0002-T02-A	1	1.53E+01			1.53E+01	2.0E+01	1.0E+00	3.2E+00				---	VU ICP-OES	12/10/09 12:11 PM	C:\...\ICP-OES cbp-1313-faf.txt
Mg	1313-FAF-0003-T03-A	1	6.62E+02			6.62E+02	1.4E+00	1.0E+00	3.2E+00	10	500	5.60E+03	99%	VU ICP-OES	12/10/09 12:09 PM	C:\...\ICP-OES cbp-1313-faf.txt
Mg	1313-FAF-0004-T04-A	1	2.17E+05			2.17E+05	1.0E+00	1.0E+00	3.2E+00				---	VU ICP-OES	12/10/09 12:07 PM	C:\...\ICP-OES cbp-1313-faf.txt
Mg	1313-FAF-0005-T05-A	1	2.51E+05			2.51E+05	6.3E-01	1.0E+00	3.2E+00				---	VU ICP-OES	12/10/09 12:06 PM	C:\...\ICP-OES cbp-1313-faf.txt
Mg	1313-FAF-0006-T06-A	1	2.70E+05			2.70E+05	7.6E-01	1.0E+00	3.2E+00	10	500	2.75E+05	88%	VU ICP-OES	12/10/09 12:04 PM	C:\...\ICP-OES cbp-1313-faf.txt
Mg	1313-FAF-0007-T07-A	1	2.78E+05			2.78E+05	5.0E-01	1.0E+00	3.2E+00				---	VU ICP-OES	12/10/09 12:02 PM	C:\...\ICP-OES cbp-1313-faf.txt
Mg	1313-FAF-0008-T08-A	1	2.98E+05			2.98E+05	5.4E-01	1.0E+00	3.2E+00				---	VU ICP-OES	12/10/09 12:01 PM	C:\...\ICP-OES cbp-1313-faf.txt
Mg	1313-FAF-0009-T09-A	1	3.16E+05			3.16E+05	3.4E-01	1.0E+00	3.2E+00				---	VU ICP-OES	12/10/09 11:59 AM	C:\...\ICP-OES cbp-1313-faf.txt
Mg	1313-FAF-0001-T01-B	1	5.00E-01	U		5.00E-01	2.1E+02	1.0E+00	3.2E+00				---	VU ICP-OES	12/10/09 12:39 PM	C:\...\ICP-OES cbp-1313-faf.txt
Mg	1313-FAF-0002-T02-B	1	1.07E+01			1.07E+01	5.6E+01	1.0E+00	3.2E+00				---	VU ICP-OES	12/10/09 12:37 PM	C:\...\ICP-OES cbp-1313-faf.txt
Mg	1313-FAF-0003-T03-B	1	6.54E+02			6.54E+02	8.9E-01	1.0E+00	3.2E+00				---	VU ICP-OES	12/10/09 12:36 PM	C:\...\ICP-OES cbp-1313-faf.txt
Mg	1313-FAF-0004-T04-B	1	2.10E+05			2.10E+05	1.8E+00	1.0E+00	3.2E+00					VU ICP-OES	12/10/09 12:34 PM	C:\...\ICP-OES cbp-1313-faf.txt
Mg	1313-FAF-0005-T05-B	1	2.65E+05			2.65E+05	8.4E-01	1.0E+00	3.2E+00					VU ICP-OES	12/10/09 12:32 PM	C:\...\ICP-OES cbp-1313-faf.txt
Mg	1313-FAF-0006-T06-B	1	2.72E+05			2.72E+05	6.2E-01	1.0E+00	3.2E+00					VU ICP-OES	12/10/09 12:31 PM	C:\...\ICP-OES cbp-1313-faf.txt
Mg	1313-FAF-0007-T07-B	1	2.83E+05			2.83E+05	1.4E+00	1.0E+00	3.2E+00					VU ICP-OES	12/10/09 12:29 PM	C:\...\ICP-OES cbp-1313-faf.txt
Mg	1313-FAF-0008-T08-B	1	3.16E+05			3.16E+05	8.2E-01	1.0E+00	3.2E+00					VU ICP-OES	12/10/09 12:27 PM	C:\...\ICP-OES cbp-1313-faf.txt
Mg	1313-FAF-0009-T09-B	1	3.14E+05			3.14E+05	6.1E-01	1.0E+00	3.2E+00					VU ICP-OES	12/10/09 12:26 PM	C:\...\ICP-OES cbp-1313-faf.txt

Mo	Sample	Dilution	Sample Conc. µg/L	Qualifier	Internal Review	ICP-MS Conc. µg/L	RSD %	MDL µg/L	ML µg/L	Spike Sol'n Conc. µg/L	Spike Sol'n Volume µL	Spike Conc. µg/L	Spike Recovery %	Instrument	Date/Time	Filename
Mo	1313-FAF-0001-T01-A	1	9.98E+02			9.98E+02	1.0E+00	1.0E+00	3.2E+00				---	VU ICP-OES	12/10/09 12:12 PM	C:\...\ICP-OES cbp-1313-faf.txt
Mo	1313-FAF-0002-T02-A	1	1.05E+03			1.05E+03	1.1E+00	1.0E+00	3.2E+00				---	VU ICP-OES	12/10/09 12:11 PM	C:\...\ICP-OES cbp-1313-faf.txt
Mo	1313-FAF-0003-T03-A	1	1.18E+03			1.18E+03	1.3E-01	1.0E+00	3.2E+00	10	100	2.05E+03	88%	VU ICP-OES	12/10/09 12:09 PM	C:\...\ICP-OES cbp-1313-faf.txt
Mo	1313-FAF-0004-T04-A	1	1.23E+03			1.23E+03	9.5E-01	1.0E+00	3.2E+00				---	VU ICP-OES	12/10/09 12:07 PM	C:\...\ICP-OES cbp-1313-faf.txt
Mo	1313-FAF-0005-T05-A	1	1.19E+03			1.19E+03	9.9E-01	1.0E+00	3.2E+00				---	VU ICP-OES	12/10/09 12:06 PM	C:\...\ICP-OES cbp-1313-faf.txt
Mo	1313-FAF-0006-T06-A	1	1.18E+03			1.18E+03	1.4E-01	1.0E+00	3.2E+00	10	100	2.03E+03	85%	VU ICP-OES	12/10/09 12:04 PM	C:\...\ICP-OES cbp-1313-faf.txt
Mo	1313-FAF-0007-T07-A	1	8.67E+02			8.67E+02	7.3E-01	1.0E+00	3.2E+00				---	VU ICP-OES	12/10/09 12:02 PM	C:\...\ICP-OES cbp-1313-faf.txt
Mo	1313-FAF-0008-T08-A	1	3.75E+02			3.75E+02	7.8E-01	1.0E+00	3.2E+00				---	VU ICP-OES	12/10/09 12:01 PM	C:\...\ICP-OES cbp-1313-faf.txt
Mo	1313-FAF-0009-T09-A	1	9.59E+02			9.59E+02	2.0E-01	1.0E+00	3.2E+00				---	VU ICP-OES	12/10/09 11:59 AM	C:\...\ICP-OES cbp-1313-faf.txt
Mo	1313-FAF-0001-T01-B	1	1.02E+03			1.02E+03	1.1E+00	1.0E+00	3.2E+00				---	VU ICP-OES	12/10/09 12:39 PM	C:\...\ICP-OES cbp-1313-faf.txt
Mo	1313-FAF-0002-T02-B	1	1.10E+03			1.10E+03	6.6E-01	1.0E+00	3.2E+00				---	VU ICP-OES	12/10/09 12:37 PM	C:\...\ICP-OES cbp-1313-faf.txt
Mo	1313-FAF-0003-T03-B	1	1.19E+03			1.19E+03	8.0E-01	1.0E+00	3.2E+00				---	VU ICP-OES	12/10/09 12:36 PM	C:\...\ICP-OES cbp-1313-faf.txt
Mo	1313-FAF-0004-T04-B	1	1.24E+03			1.24E+03	5.7E-01	1.0E+00	3.2E+00					VU ICP-OES	12/10/09 12:34 PM	C:\...\ICP-OES cbp-1313-faf.txt
Mo	1313-FAF-0005-T05-B	1	1.21E+03			1.21E+03	4.6E-01	1.0E+00	3.2E+00					VU ICP-OES	12/10/09 12:32 PM	C:\...\ICP-OES cbp-1313-faf.txt
Mo	1313-FAF-0006-T06-B	1	1.16E+03			1.16E+03	2.0E-01	1.0E+00	3.2E+00					VU ICP-OES	12/10/09 12:31 PM	C:\...\ICP-OES cbp-1313-faf.txt
Mo	1313-FAF-0007-T07-B	1	8.41E+02			8.41E+02	7.0E-01	1.0E+00	3.2E+00					VU ICP-OES	12/10/09 12:29 PM	C:\...\ICP-OES cbp-1313-faf.txt
Mo	1313-FAF-0008-T08-B	1	3.96E+02			3.96E+02	9.1E-01	1.0E+00	3.2E+00					VU ICP-OES	12/10/09 12:27 PM	C:\...\ICP-OES cbp-1313-faf.txt
Mo	1313-FAF-0009-T09-B	1	9.32E+02			9.32E+02	2.8E-01	1.0E+00	3.2E+00					VU ICP-OES	12/10/09 12:26 PM	C:\...\ICP-OES cbp-1313-faf.txt

Ni	Sample	Dilution	Sample Conc. µg/L	Qualifier	Internal Review	ICP-MS Conc. µg/L	RSD %	MDL µg/L	ML µg/L	Spike Sol'n Conc. µg/L	Spike Sol'n Volume µL	Spike Conc. µg/L	Spike Recovery %	Instrument	Date/Time	Filename
Ni	1313-FAF-0001-T01-A	1	1.10E+00	U		1.10E+00	6.8E+01	2.2E+00	7.0E+00				---	VU ICP-OES	12/10/09 12:12 PM	C:\...\ICP-OES cbp-1313-faf.txt
Ni	1313-FAF-0002-T02-A	1	1.10E+00	U		1.10E+00	4.3E+01	2.2E+00	7.0E+00				---	VU ICP-OES	12/10/09 12:11 PM	C:\...\ICP-OES cbp-1313-faf.txt
Ni	1313-FAF-0003-T03-A	1	1.10E+00	U		1.10E+00	1.1E+01	2.2E+00	7.0E+00	10	100	1.06E+03	106%	VU ICP-OES	12/10/09 12:09 PM	C:\...\ICP-OES cbp-1313-faf.txt
Ni	1313-FAF-0004-T04-A	1	1.10E+00	U		1.10E+00	2.3E+02	2.2E+00	7.0E+00				---	VU ICP-OES	12/10/09 12:07 PM	C:\...\ICP-OES cbp-1313-faf.txt
Ni	1313-FAF-0005-T05-A	1	4.64E+01			4.64E+01	3.3E+00	2.2E+00	7.0E+00				---	VU ICP-OES	12/10/09 12:06 PM	C:\...\ICP-OES cbp-1313-faf.txt
Ni	1313-FAF-0006-T06-A	1	8.37E+01			8.37E+01	7.8E-01	2.2E+00	7.0E+00	10	100	1.05E+03	96%	VU ICP-OES	12/10/09 12:04 PM	C:\...\ICP-OES cbp-1313-faf.txt
Ni	1313-FAF-0007-T07-A	1	1.25E+02			1.25E+02	2.0E+00	2.2E+00	7.0E+00				---	VU ICP-OES	12/10/09 12:02 PM	C:\...\ICP-OES cbp-1313-faf.txt
Ni	1313-FAF-0008-T08-A	1	1.59E+02			1.59E+02	1.2E+00	2.2E+00	7.0E+00				---	VU ICP-OES	12/10/09 12:01 PM	C:\...\ICP-OES cbp-1313-faf.txt
Ni	1313-FAF-0009-T09-A	1	2.17E+02			2.17E+02	1.1E+00	2.2E+00	7.0E+00				---	VU ICP-OES	12/10/09 11:59 AM	C:\...\ICP-OES cbp-1313-faf.txt
Ni	1313-FAF-0001-T01-B	1	1.10E+00	U		1.10E+00	8.0E+01	2.2E+00	7.0E+00				---	VU ICP-OES	12/10/09 12:39 PM	C:\...\ICP-OES cbp-1313-faf.txt
Ni	1313-FAF-0002-T02-B	1	1.10E+00	U		1.10E+00	1.8E+01	2.2E+00	7.0E+00				---	VU ICP-OES	12/10/09 12:37 PM	C:\...\ICP-OES cbp-1313-faf.txt
Ni	1313-FAF-0003-T03-B	1	1.10E+00	U		1.10E+00	6.3E+01	2.2E+00	7.0E+00				---	VU ICP-OES	12/10/09 12:36 PM	C:\...\ICP-OES cbp-1313-faf.txt
Ni	1313-FAF-0004-T04-B	1	1.10E+00	U		1.10E+00	3.7E+02	2.2E+00	7.0E+00					VU ICP-OES	12/10/09 12:34 PM	C:\...\ICP-OES cbp-1313-faf.txt
Ni	1313-FAF-0005-T05-B	1	3.69E+01			3.69E+01	2.5E+00	2.2E+00	7.0E+00					VU ICP-OES	12/10/09 12:32 PM	C:\...\ICP-OES cbp-1313-faf.txt
Ni	1313-FAF-0006-T06-B	1	9.58E+01			9.58E+01	2.9E+00	2.2E+00	7.0E+00					VU ICP-OES	12/10/09 12:31 PM	C:\...\ICP-OES cbp-1313-faf.txt
Ni	1313-FAF-0007-T07-B	1	1.32E+02			1.32E+02	7.1E-01	2.2E+00	7.0E+00					VU ICP-OES	12/10/09 12:29 PM	C:\...\ICP-OES cbp-1313-faf.txt
Ni	1313-FAF-0008-T08-B	1	1.70E+02			1.70E+02	5.3E-01	2.2E+00	7.0E+00					VU ICP-OES	12/10/09 12:27 PM	C:\...\ICP-OES cbp-1313-faf.txt
Ni	1313-FAF-0009-T09-B	1	2.27E+02			2.27E+02	3.0E-01	2.2E+00	7.0E+00					VU ICP-OES	12/10/09 12:26 PM	C:\...\ICP-OES cbp-1313-faf.txt

P	Sample	Dilution	Sample Conc. µg/L	Qualifier	Internal Review	ICP-MS Conc. µg/L	RSD %	MDL µg/L	ML µg/L	Spike Sol'n Conc. µg/L	Spike Sol'n Volume µL	Spike Conc. µg/L	Spike Recovery %	Instrument	Date/Time	Filename
P	1313-FAF-0001-T01-A	1	4.40E+01			4.40E+01	2.7E+01	6.2E+00	2.0E+01				---	VU ICP-OES	12/10/09 12:12 PM	C:\...\ICP-OES cbp-1313-faf.txt
P	1313-FAF-0002-T02-A	1	4.23E+01			4.23E+01	3.9E+01	6.2E+00	2.0E+01				---	VU ICP-OES	12/10/09 12:11 PM	C:\...\ICP-OES cbp-1313-faf.txt
P	1313-FAF-0003-T03-A	1	4.54E+01			4.54E+01	3.1E+01	6.2E+00	2.0E+01	10	100	1.03E+03	99%	VU ICP-OES	12/10/09 12:09 PM	C:\...\ICP-OES cbp-1313-faf.txt
P	1313-FAF-0004-T04-A	1	4.03E+02			4.03E+02	3.1E+00	6.2E+00	2.0E+01				---	VU ICP-OES	12/10/09 12:07 PM	C:\...\ICP-OES cbp-1313-faf.txt
P	1313-FAF-0005-T05-A	1	5.18E+03			5.18E+03	6.7E-01	6.2E+00	2.0E+01				---	VU ICP-OES	12/10/09 12:06 PM	C:\...\ICP-OES cbp-1313-faf.txt
P	1313-FAF-0006-T06-A	1	2.25E+03			2.25E+03	3.8E-01	6.2E+00	2.0E+01	10	100	3.12E+03	87%	VU ICP-OES	12/10/09 12:04 PM	C:\...\ICP-OES cbp-1313-faf.txt
P	1313-FAF-0007-T07-A	1	2.04E+03			2.04E+03	8.8E-01	6.2E+00	2.0E+01				---	VU ICP-OES	12/10/09 12:02 PM	C:\...\ICP-OES cbp-1313-faf.txt
P	1313-FAF-0008-T08-A	1	8.42E+03			8.42E+03	6.8E-01	6.2E+00	2.0E+01				---	VU ICP-OES	12/10/09 12:01 PM	C:\...\ICP-OES cbp-1313-faf.txt
P	1313-FAF-0009-T09-A	1	3.37E+04			3.37E+04	8.1E-01	6.2E+00	2.0E+01				---	VU ICP-OES	12/10/09 11:59 AM	C:\...\ICP-OES cbp-1313-faf.txt
P	1313-FAF-0001-T01-B	1	4.33E+01			4.33E+01	9.0E+01	6.2E+00	2.0E+01				---	VU ICP-OES	12/10/09 12:39 PM	C:\...\ICP-OES cbp-1313-faf.txt
P	1313-FAF-0002-T02-B	1	4.01E+01			4.01E+01	2.6E+01	6.2E+00	2.0E+01				---	VU ICP-OES	12/10/09 12:37 PM	C:\...\ICP-OES cbp-1313-faf.txt
P	1313-FAF-0003-T03-B	1	5.06E+01			5.06E+01	2.5E+01	6.2E+00	2.0E+01				---	VU ICP-OES	12/10/09 12:36 PM	C:\...\ICP-OES cbp-1313-faf.txt
P	1313-FAF-0004-T04-B	1	3.49E+02			3.49E+02	1.2E+00	6.2E+00	2.0E+01					VU ICP-OES	12/10/09 12:34 PM	C:\...\ICP-OES cbp-1313-faf.txt
P	1313-FAF-0005-T05-B	1	3.18E+03			3.18E+03	2.8E-01	6.2E+00	2.0E+01					VU ICP-OES	12/10/09 12:32 PM	C:\...\ICP-OES cbp-1313-faf.txt
P	1313-FAF-0006-T06-B	1	3.19E+03			3.19E+03	2.7E-01	6.2E+00	2.0E+01					VU ICP-OES	12/10/09 12:31 PM	C:\...\ICP-OES cbp-1313-faf.txt
P	1313-FAF-0007-T07-B	1	2.61E+03			2.61E+03	7.9E-01	6.2E+00	2.0E+01					VU ICP-OES	12/10/09 12:29 PM	C:\...\ICP-OES cbp-1313-faf.txt
P	1313-FAF-0008-T08-B	1	7.61E+03			7.61E+03	9.5E-01	6.2E+00	2.0E+01					VU ICP-OES	12/10/09 12:27 PM	C:\...\ICP-OES cbp-1313-faf.txt
P	1313-FAF-0009-T09-B	1	3.29E+04			3.29E+04	3.1E-02	6.2E+00	2.0E+01					VU ICP-OES	12/10/09 12:26 PM	C:\...\ICP-OES cbp-1313-faf.txt

K	Sample	Dilution	Sample Conc. µg/L	Qualifier	Internal Review	ICP-MS Conc. µg/L	RSD %	MDL µg/L	ML µg/L	Spike Sol'n Conc. µg/L	Spike Sol'n Volume µL	Spike Conc. µg/L	Spike Recovery %	Instrument	Date/Time	Filename
K	1313-FAF-0001-T01-A	1	1.57E+06			1.57E+06	4.4E-02	1.5E+00	4.8E+00				---	VU ICP-OES	12/10/09 12:12 PM	C:\...\ICP-OES cbp-1313-faf.txt
K	1313-FAF-0002-T02-A	1	6.47E+05			6.47E+05	8.1E-01	1.5E+00	4.8E+00				---	VU ICP-OES	12/10/09 12:11 PM	C:\...\ICP-OES cbp-1313-faf.txt
K	1313-FAF-0003-T03-A	1	2.24E+03			2.24E+03	1.1E+00	1.5E+00	4.8E+00	10	100	3.08E+03	84%	VU ICP-OES	12/10/09 12:09 PM	C:\...\ICP-OES cbp-1313-faf.txt
K	1313-FAF-0004-T04-A	1	3.47E+03			3.47E+03	1.1E+00	1.5E+00	4.8E+00				---	VU ICP-OES	12/10/09 12:07 PM	C:\...\ICP-OES cbp-1313-faf.txt
K	1313-FAF-0005-T05-A	1	3.84E+03			3.84E+03	4.2E-01	1.5E+00	4.8E+00				---	VU ICP-OES	12/10/09 12:06 PM	C:\...\ICP-OES cbp-1313-faf.txt
K	1313-FAF-0006-T06-A	1	4.33E+03			4.33E+03	8.6E-02	1.5E+00	4.8E+00	10	100	5.18E+03	85%	VU ICP-OES	12/10/09 12:04 PM	C:\...\ICP-OES cbp-1313-faf.txt
K	1313-FAF-0007-T07-A	1	5.46E+03			5.46E+03	1.5E-01	1.5E+00	4.8E+00				---	VU ICP-OES	12/10/09 12:02 PM	C:\...\ICP-OES cbp-1313-faf.txt
K	1313-FAF-0008-T08-A	1	7.50E+03			7.50E+03	8.9E-02	1.5E+00	4.8E+00				---	VU ICP-OES	12/10/09 12:01 PM	C:\...\ICP-OES cbp-1313-faf.txt
K	1313-FAF-0009-T09-A	1	1.43E+04			1.43E+04	6.6E-01	1.5E+00	4.8E+00				---	VU ICP-OES	12/10/09 11:59 AM	C:\...\ICP-OES cbp-1313-faf.txt
K	1313-FAF-0001-T01-B	1	1.57E+06			1.57E+06	6.3E-02	1.5E+00	4.8E+00				---	VU ICP-OES	12/10/09 12:39 PM	C:\...\ICP-OES cbp-1313-faf.txt
K	1313-FAF-0002-T02-B	1	6.95E+05			6.95E+05	5.8E+00	1.5E+00	4.8E+00				---	VU ICP-OES	12/10/09 12:37 PM	C:\...\ICP-OES cbp-1313-faf.txt
K	1313-FAF-0003-T03-B	1	2.92E+03			2.92E+03	7.3E-01	1.5E+00	4.8E+00				---	VU ICP-OES	12/10/09 12:36 PM	C:\...\ICP-OES cbp-1313-faf.txt
K	1313-FAF-0004-T04-B	1	3.33E+03			3.33E+03	7.0E-01	1.5E+00	4.8E+00					VU ICP-OES	12/10/09 12:34 PM	C:\...\ICP-OES cbp-1313-faf.txt
K	1313-FAF-0005-T05-B	1	3.82E+03			3.82E+03	4.0E-01	1.5E+00	4.8E+00					VU ICP-OES	12/10/09 12:32 PM	C:\...\ICP-OES cbp-1313-faf.txt
K	1313-FAF-0006-T06-B	1	4.33E+03			4.33E+03	7.2E-01	1.5E+00	4.8E+00					VU ICP-OES	12/10/09 12:31 PM	C:\...\ICP-OES cbp-1313-faf.txt
K	1313-FAF-0007-T07-B	1	5.61E+03			5.61E+03	7.2E-01	1.5E+00	4.8E+00					VU ICP-OES	12/10/09 12:29 PM	C:\...\ICP-OES cbp-1313-faf.txt
K	1313-FAF-0008-T08-B	1	7.87E+03			7.87E+03	7.3E-02	1.5E+00	4.8E+00					VU ICP-OES	12/10/09 12:27 PM	C:\...\ICP-OES cbp-1313-faf.txt
K	1313-FAF-0009-T09-B	1	1.67E+04			1.67E+04	1.5E+00	1.5E+00	4.8E+00					VU ICP-OES	12/10/09 12:26 PM	C:\...\ICP-OES cbp-1313-faf.txt

Re	Sample	Dilution	Sample Conc. µg/L	Qualifier	Internal Review	ICP-MS Conc. µg/L	RSD %	MDL µg/L	ML µg/L	Spike Sol'n Conc. µg/L	Spike Sol'n Volume µL	Spike Conc. µg/L	Spike Recovery %	Instrument	Date/Time	Filename
Re	1313-FAF-0001-T01-A	10	1.29E+00			1.29E-01	4.1E+00	2.2E-02	7.0E-02				---	VU ICP-MS	1/6/10 3:17 PM	Z:\ReportOutput\cbp-1313-faf.rep
Re	1313-FAF-0002-T02-A	10	1.24E+00			1.24E-01	1.8E+00	2.2E-02	7.0E-02				---	VU ICP-MS	1/6/10 3:22 PM	Z:\ReportOutput\cbp-1313-faf.rep
Re	1313-FAF-0003-T03-A	10	1.23E+00			1.23E-01	4.8E+00	2.2E-02	7.0E-02				---	VU ICP-MS	1/6/10 3:28 PM	Z:\ReportOutput\cbp-1313-faf.rep
Re	1313-FAF-0004-T04-A	10	1.30E+00			1.30E-01	1.8E+00	2.2E-02	7.0E-02				---	VU ICP-MS	1/6/10 3:33 PM	Z:\ReportOutput\cbp-1313-faf.rep
Re	1313-FAF-0005-T05-A	10	1.40E+00			1.40E-01	4.4E+00	2.2E-02	7.0E-02				---	VU ICP-MS	1/6/10 3:39 PM	Z:\ReportOutput\cbp-1313-faf.rep
Re	1313-FAF-0006-T06-A	10	1.44E+00			1.44E-01	3.1E+00	2.2E-02	7.0E-02				---	VU ICP-MS	1/6/10 3:45 PM	Z:\ReportOutput\cbp-1313-faf.rep
Re	1313-FAF-0007-T07-A	10	1.42E+00			1.42E-01	1.3E+00	2.2E-02	7.0E-02				---	VU ICP-MS	1/6/10 3:50 PM	Z:\ReportOutput\cbp-1313-faf.rep
Re	1313-FAF-0008-T08-A	10	1.38E+00			1.38E-01	5.0E+00	2.2E-02	7.0E-02				---	VU ICP-MS	1/6/10 3:56 PM	Z:\ReportOutput\cbp-1313-faf.rep
Re	1313-FAF-0009-T09-A	10	1.49E+00			1.49E-01	3.8E+00	2.2E-02	7.0E-02				---	VU ICP-MS	1/6/10 4:01 PM	Z:\ReportOutput\cbp-1313-faf.rep
Re	1313-FAF-0001-T01-B	10	1.36E+00			1.36E-01	5.1E+00	2.2E-02	7.0E-02				---	VU ICP-MS	1/6/10 1:58 PM	Z:\ReportOutput\cbp-1313-faf.rep
Re	1313-FAF-0002-T02-B	10	1.31E+00			1.31E-01	7.0E+00	2.2E-02	7.0E-02				---	VU ICP-MS	1/6/10 2:04 PM	Z:\ReportOutput\cbp-1313-faf.rep
Re	1313-FAF-0003-T03-B	10	1.24E+00			1.24E-01	2.1E+00	2.2E-02	7.0E-02				---	VU ICP-MS	1/6/10 2:09 PM	Z:\ReportOutput\cbp-1313-faf.rep
Re	1313-FAF-0004-T04-B	10	1.39E+00			1.39E-01	2.0E+00	2.2E-02	7.0E-02					VU ICP-MS	1/6/10 2:15 PM	Z:\ReportOutput\cbp-1313-faf.rep
Re	1313-FAF-0005-T05-B	10	1.39E+00			1.39E-01	1.8E+00	2.2E-02	7.0E-02					VU ICP-MS	1/6/10 2:20 PM	Z:\ReportOutput\cbp-1313-faf.rep
Re	1313-FAF-0006-T06-B	10	1.38E+00			1.38E-01	4.0E+00	2.2E-02	7.0E-02					VU ICP-MS	1/6/10 2:26 PM	Z:\ReportOutput\cbp-1313-faf.rep
Re	1313-FAF-0007-T07-B	10	1.38E+00			1.38E-01	2.4E+00	2.2E-02	7.0E-02					VU ICP-MS	1/6/10 2:32 PM	Z:\ReportOutput\cbp-1313-faf.rep
Re	1313-FAF-0008-T08-B	10	1.42E+00			1.42E-01	4.1E+00	2.2E-02	7.0E-02					VU ICP-MS	1/6/10 2:37 PM	Z:\ReportOutput\cbp-1313-faf.rep
Re	1313-FAF-0009-T09-B	10	1.36E+00			1.36E-01	6.3E+00	2.2E-02	7.0E-02					VU ICP-MS	1/6/10 2:43 PM	Z:\ReportOutput\cbp-1313-faf.rep

Se	Sample	Dilution	Sample Conc. µg/L	Qualifier	Internal Review	ICP-MS Conc. µg/L	RSD %	MDL µg/L	ML µg/L	Spike Sol'n Conc. µg/L	Spike Sol'n Volume µL	Spike Conc. µg/L	Spike Recovery %	Instrument	Date/Time	Filename
Se	1313-FAF-0001-T01-A	1	2.55E+03			2.55E+03	8.7E-01	1.7E+01	5.4E+01				---	VU ICP-OES	12/10/09 12:12 PM	C:\...\ICP-OES cbp-1313-faf.txt
Se	1313-FAF-0002-T02-A	1	2.59E+03			2.59E+03	8.7E-01	1.7E+01	5.4E+01				---	VU ICP-OES	12/10/09 12:11 PM	C:\...\ICP-OES cbp-1313-faf.txt
Se	1313-FAF-0003-T03-A	1	2.55E+03			2.55E+03	1.0E+00	1.7E+01	5.4E+01	10	100	3.45E+03	91%	VU ICP-OES	12/10/09 12:09 PM	C:\...\ICP-OES cbp-1313-faf.txt
Se	1313-FAF-0004-T04-A	1	2.34E+03			2.34E+03	1.3E+00	1.7E+01	5.4E+01				---	VU ICP-OES	12/10/09 12:07 PM	C:\...\ICP-OES cbp-1313-faf.txt
Se	1313-FAF-0005-T05-A	1	2.32E+03			2.32E+03	7.9E-01	1.7E+01	5.4E+01				---	VU ICP-OES	12/10/09 12:06 PM	C:\...\ICP-OES cbp-1313-faf.txt
Se	1313-FAF-0006-T06-A	1	2.16E+03			2.16E+03	1.5E-01	1.7E+01	5.4E+01	10	100	3.01E+03	85%	VU ICP-OES	12/10/09 12:04 PM	C:\...\ICP-OES cbp-1313-faf.txt
Se	1313-FAF-0007-T07-A	1	2.18E+03			2.18E+03	6.1E-01	1.7E+01	5.4E+01				---	VU ICP-OES	12/10/09 12:02 PM	C:\...\ICP-OES cbp-1313-faf.txt
Se	1313-FAF-0008-T08-A	1	1.94E+03			1.94E+03	3.3E-01	1.7E+01	5.4E+01				---	VU ICP-OES	12/10/09 12:01 PM	C:\...\ICP-OES cbp-1313-faf.txt
Se	1313-FAF-0009-T09-A	1	2.00E+03			2.00E+03	1.8E+00	1.7E+01	5.4E+01				---	VU ICP-OES	12/10/09 11:59 AM	C:\...\ICP-OES cbp-1313-faf.txt
Se	1313-FAF-0001-T01-B	1	2.55E+03			2.55E+03	2.8E-01	1.7E+01	5.4E+01				---	VU ICP-OES	12/10/09 12:39 PM	C:\...\ICP-OES cbp-1313-faf.txt
Se	1313-FAF-0002-T02-B	1	2.67E+03			2.67E+03	1.4E+00	1.7E+01	5.4E+01				---	VU ICP-OES	12/10/09 12:37 PM	C:\...\ICP-OES cbp-1313-faf.txt
Se	1313-FAF-0003-T03-B	1	2.53E+03			2.53E+03	8.9E-01	1.7E+01	5.4E+01				---	VU ICP-OES	12/10/09 12:36 PM	C:\...\ICP-OES cbp-1313-faf.txt
Se	1313-FAF-0004-T04-B	1	2.31E+03			2.31E+03	1.3E+00	1.7E+01	5.4E+01					VU ICP-OES	12/10/09 12:34 PM	C:\...\ICP-OES cbp-1313-faf.txt
Se	1313-FAF-0005-T05-B	1	2.21E+03			2.21E+03	5.9E-01	1.7E+01	5.4E+01					VU ICP-OES	12/10/09 12:32 PM	C:\...\ICP-OES cbp-1313-faf.txt
Se	1313-FAF-0006-T06-B	1	2.27E+03			2.27E+03	1.1E+00	1.7E+01	5.4E+01					VU ICP-OES	12/10/09 12:31 PM	C:\...\ICP-OES cbp-1313-faf.txt
Se	1313-FAF-0007-T07-B	1	2.14E+03			2.14E+03	1.0E+00	1.7E+01	5.4E+01					VU ICP-OES	12/10/09 12:29 PM	C:\...\ICP-OES cbp-1313-faf.txt
Se	1313-FAF-0008-T08-B	1	2.02E+03			2.02E+03	1.1E+00	1.7E+01	5.4E+01					VU ICP-OES	12/10/09 12:27 PM	C:\...\ICP-OES cbp-1313-faf.txt
Se	1313-FAF-0009-T09-B	1	1.83E+03			1.83E+03	3.9E-01	1.7E+01	5.4E+01					VU ICP-OES	12/10/09 12:26 PM	C:\...\ICP-OES cbp-1313-faf.txt

Si	Sample	Dilution	Sample Conc. µg/L	Qualifier	Internal Review	ICP-MS Conc. µg/L	RSD %	MDL µg/L	ML µg/L	Spike Sol'n Conc. µg/L	Spike Sol'n Volume µL	Spike Conc. µg/L	Spike Recovery %	Instrument	Date/Time	Filename
Si	1313-FAF-0001-T01-A	1	1.14E+04			1.14E+04	8.0E-01	2.8E+00	8.9E+00				---	VU ICP-OES	12/10/09 12:12 PM	C:\...\ICP-OES cbp-1313-faf.txt
Si	1313-FAF-0002-T02-A	1	1.25E+04			1.25E+04	1.5E+00	2.8E+00	8.9E+00				---	VU ICP-OES	12/10/09 12:11 PM	C:\...\ICP-OES cbp-1313-faf.txt
Si	1313-FAF-0003-T03-A	1	8.91E+03			8.91E+03	8.7E-01	2.8E+00	8.9E+00	10	100	9.75E+03	84%	VU ICP-OES	12/10/09 12:09 PM	C:\...\ICP-OES cbp-1313-faf.txt
Si	1313-FAF-0004-T04-A	1	6.70E+03			6.70E+03	7.9E-01	2.8E+00	8.9E+00				---	VU ICP-OES	12/10/09 12:07 PM	C:\...\ICP-OES cbp-1313-faf.txt
Si	1313-FAF-0005-T05-A	1	1.66E+04			1.66E+04	5.9E-01	2.8E+00	8.9E+00				---	VU ICP-OES	12/10/09 12:06 PM	C:\...\ICP-OES cbp-1313-faf.txt
Si	1313-FAF-0006-T06-A	1	1.67E+04			1.67E+04	3.0E-01	2.8E+00	8.9E+00	10	100	1.75E+04	80%	VU ICP-OES	12/10/09 12:04 PM	C:\...\ICP-OES cbp-1313-faf.txt
Si	1313-FAF-0007-T07-A	1	3.02E+04			3.02E+04	3.4E-01	2.8E+00	8.9E+00				---	VU ICP-OES	12/10/09 12:02 PM	C:\...\ICP-OES cbp-1313-faf.txt
Si	1313-FAF-0008-T08-A	1	5.32E+04			5.32E+04	5.2E-01	2.8E+00	8.9E+00				---	VU ICP-OES	12/10/09 12:01 PM	C:\...\ICP-OES cbp-1313-faf.txt
Si	1313-FAF-0009-T09-A	1	1.27E+05			1.27E+05	6.9E-01	2.8E+00	8.9E+00				---	VU ICP-OES	12/10/09 11:59 AM	C:\...\ICP-OES cbp-1313-faf.txt
Si	1313-FAF-0001-T01-B	1	1.32E+04			1.32E+04	1.4E+00	2.8E+00	8.9E+00				---	VU ICP-OES	12/10/09 12:39 PM	C:\...\ICP-OES cbp-1313-faf.txt
Si	1313-FAF-0002-T02-B	1	1.40E+04			1.40E+04	1.4E+00	2.8E+00	8.9E+00				---	VU ICP-OES	12/10/09 12:37 PM	C:\...\ICP-OES cbp-1313-faf.txt
Si	1313-FAF-0003-T03-B	1	9.34E+03			9.34E+03	3.5E-01	2.8E+00	8.9E+00				---	VU ICP-OES	12/10/09 12:36 PM	C:\...\ICP-OES cbp-1313-faf.txt
Si	1313-FAF-0004-T04-B	1	5.85E+03			5.85E+03	7.0E-01	2.8E+00	8.9E+00					VU ICP-OES	12/10/09 12:34 PM	C:\...\ICP-OES cbp-1313-faf.txt
Si	1313-FAF-0005-T05-B	1	9.60E+03			9.60E+03	4.6E-01	2.8E+00	8.9E+00					VU ICP-OES	12/10/09 12:32 PM	C:\...\ICP-OES cbp-1313-faf.txt
Si	1313-FAF-0006-T06-B	1	2.31E+04			2.31E+04	4.9E-01	2.8E+00	8.9E+00					VU ICP-OES	12/10/09 12:31 PM	C:\...\ICP-OES cbp-1313-faf.txt
Si	1313-FAF-0007-T07-B	1	3.83E+04			3.83E+04	1.1E+00	2.8E+00	8.9E+00					VU ICP-OES	12/10/09 12:29 PM	C:\...\ICP-OES cbp-1313-faf.txt
Si	1313-FAF-0008-T08-B	1	6.16E+04			6.16E+04	4.0E-01	2.8E+00	8.9E+00					VU ICP-OES	12/10/09 12:27 PM	C:\...\ICP-OES cbp-1313-faf.txt
Si	1313-FAF-0009-T09-B	1	1.47E+05			1.47E+05	3.2E-01	2.8E+00	8.9E+00					VU ICP-OES	12/10/09 12:26 PM	C:\...\ICP-OES cbp-1313-faf.txt

Na	Sample	Dilution	Sample Conc. µg/L	Qualifier	Internal Review	ICP-MS Conc. µg/L	RSD %	MDL µg/L	ML µg/L	Spike Sol'n Conc. µg/L	Spike Sol'n Volume µL	Spike Conc. µg/L	Spike Recovery %	Instrument	Date/Time	Filename
Na	1313-FAF-0001-T01-A	1	1.30E+03			1.30E+03	5.7E-01	3.5E+00	1.1E+01				---	VU ICP-OES	12/10/09 12:12 PM	C:\...\ICP-OES cbp-1313-faf.txt
Na	1313-FAF-0002-T02-A	1	9.59E+02			9.59E+02	7.4E-01	3.5E+00	1.1E+01				---	VU ICP-OES	12/10/09 12:11 PM	C:\...\ICP-OES cbp-1313-faf.txt
Na	1313-FAF-0003-T03-A	1	4.66E+02			4.66E+02	8.7E-01	3.5E+00	1.1E+01	10	100	1.51E+03	105%	VU ICP-OES	12/10/09 12:09 PM	C:\...\ICP-OES cbp-1313-faf.txt
Na	1313-FAF-0004-T04-A	1	5.21E+02			5.21E+02	9.5E-01	3.5E+00	1.1E+01				---	VU ICP-OES	12/10/09 12:07 PM	C:\...\ICP-OES cbp-1313-faf.txt
Na	1313-FAF-0005-T05-A	1	5.70E+02			5.70E+02	4.3E-01	3.5E+00	1.1E+01				---	VU ICP-OES	12/10/09 12:06 PM	C:\...\ICP-OES cbp-1313-faf.txt
Na	1313-FAF-0006-T06-A	1	6.91E+02			6.91E+02	8.4E-02	3.5E+00	1.1E+01	10	100	1.79E+03	110%	VU ICP-OES	12/10/09 12:04 PM	C:\...\ICP-OES cbp-1313-faf.txt
Na	1313-FAF-0007-T07-A	1	9.01E+02			9.01E+02	2.7E-01	3.5E+00	1.1E+01				---	VU ICP-OES	12/10/09 12:02 PM	C:\...\ICP-OES cbp-1313-faf.txt
Na	1313-FAF-0008-T08-A	1	1.39E+03			1.39E+03	1.2E-01	3.5E+00	1.1E+01				---	VU ICP-OES	12/10/09 12:01 PM	C:\...\ICP-OES cbp-1313-faf.txt
Na	1313-FAF-0009-T09-A	1	3.26E+03			3.26E+03	1.1E+00	3.5E+00	1.1E+01				---	VU ICP-OES	12/10/09 11:59 AM	C:\...\ICP-OES cbp-1313-faf.txt
Na	1313-FAF-0001-T01-B	1	1.37E+03			1.37E+03	3.0E-01	3.5E+00	1.1E+01				---	VU ICP-OES	12/10/09 12:39 PM	C:\...\ICP-OES cbp-1313-faf.txt
Na	1313-FAF-0002-T02-B	1	1.07E+03			1.07E+03	1.5E+00	3.5E+00	1.1E+01				---	VU ICP-OES	12/10/09 12:37 PM	C:\...\ICP-OES cbp-1313-faf.txt
Na	1313-FAF-0003-T03-B	1	5.41E+02			5.41E+02	3.2E-01	3.5E+00	1.1E+01				---	VU ICP-OES	12/10/09 12:36 PM	C:\...\ICP-OES cbp-1313-faf.txt
Na	1313-FAF-0004-T04-B	1	5.14E+02			5.14E+02	8.5E-01	3.5E+00	1.1E+01					VU ICP-OES	12/10/09 12:34 PM	C:\...\ICP-OES cbp-1313-faf.txt
Na	1313-FAF-0005-T05-B	1	5.89E+02			5.89E+02	2.8E-01	3.5E+00	1.1E+01					VU ICP-OES	12/10/09 12:32 PM	C:\...\ICP-OES cbp-1313-faf.txt
Na	1313-FAF-0006-T06-B	1	6.80E+02			6.80E+02	4.0E-01	3.5E+00	1.1E+01					VU ICP-OES	12/10/09 12:31 PM	C:\...\ICP-OES cbp-1313-faf.txt
Na	1313-FAF-0007-T07-B	1	1.03E+03			1.03E+03	8.1E-01	3.5E+00	1.1E+01					VU ICP-OES	12/10/09 12:29 PM	C:\...\ICP-OES cbp-1313-faf.txt
Na	1313-FAF-0008-T08-B	1	1.41E+03			1.41E+03	4.1E-01	3.5E+00	1.1E+01					VU ICP-OES	12/10/09 12:27 PM	C:\...\ICP-OES cbp-1313-faf.txt
Na	1313-FAF-0009-T09-B	1	3.62E+03			3.62E+03	4.0E-01	3.5E+00	1.1E+01					VU ICP-OES	12/10/09 12:26 PM	C:\...\ICP-OES cbp-1313-faf.txt

Sr	Sample	Dilution	Sample Conc. µg/L	Qualifier	Internal Review	ICP-MS Conc. µg/L	RSD %	MDL µg/L	ML µg/L	Spike Sol'n Conc. µg/L	Spike Sol'n Volume µL	Spike Conc. µg/L	Spike Recovery %	Instrument	Date/Time	Filename
Sr	1313-FAF-0001-T01-A	1	6.43E+02			6.43E+02	7.1E-01	1.0E+00	3.2E+00				---	VU ICP-OES	12/10/09 12:12 PM	C:\...\ICP-OES cbp-1313-faf.txt
Sr	1313-FAF-0002-T02-A	1	6.82E+02			6.82E+02	6.1E-01	1.0E+00	3.2E+00				---	VU ICP-OES	12/10/09 12:11 PM	C:\...\ICP-OES cbp-1313-faf.txt
Sr	1313-FAF-0003-T03-A	1	8.88E+02			8.88E+02	2.5E-01	1.0E+00	3.2E+00	10	100	1.79E+03	90%	VU ICP-OES	12/10/09 12:09 PM	C:\...\ICP-OES cbp-1313-faf.txt
Sr	1313-FAF-0004-T04-A	1	1.53E+03			1.53E+03	6.8E-01	1.0E+00	3.2E+00				---	VU ICP-OES	12/10/09 12:07 PM	C:\...\ICP-OES cbp-1313-faf.txt
Sr	1313-FAF-0005-T05-A	1	1.66E+03			1.66E+03	6.5E-01	1.0E+00	3.2E+00				---	VU ICP-OES	12/10/09 12:06 PM	C:\...\ICP-OES cbp-1313-faf.txt
Sr	1313-FAF-0006-T06-A	1	2.28E+03			2.28E+03	1.1E+00	1.0E+00	3.2E+00	10	100	3.17E+03	89%	VU ICP-OES	12/10/09 12:04 PM	C:\...\ICP-OES cbp-1313-faf.txt
Sr	1313-FAF-0007-T07-A	1	2.71E+03			2.71E+03	6.5E-01	1.0E+00	3.2E+00				---	VU ICP-OES	12/10/09 12:02 PM	C:\...\ICP-OES cbp-1313-faf.txt
Sr	1313-FAF-0008-T08-A	1	3.54E+03			3.54E+03	5.9E-01	1.0E+00	3.2E+00				---	VU ICP-OES	12/10/09 12:01 PM	C:\...\ICP-OES cbp-1313-faf.txt
Sr	1313-FAF-0009-T09-A	1	7.55E+03			7.55E+03	1.7E+00	1.0E+00	3.2E+00				---	VU ICP-OES	12/10/09 11:59 AM	C:\...\ICP-OES cbp-1313-faf.txt
Sr	1313-FAF-0001-T01-B	1	6.59E+02			6.59E+02	1.2E+00	1.0E+00	3.2E+00				---	VU ICP-OES	12/10/09 12:39 PM	C:\...\ICP-OES cbp-1313-faf.txt
Sr	1313-FAF-0002-T02-B	1	7.29E+02			7.29E+02	7.0E-01	1.0E+00	3.2E+00				---	VU ICP-OES	12/10/09 12:37 PM	C:\...\ICP-OES cbp-1313-faf.txt
Sr	1313-FAF-0003-T03-B	1	9.72E+02			9.72E+02	1.6E+00	1.0E+00	3.2E+00				---	VU ICP-OES	12/10/09 12:36 PM	C:\...\ICP-OES cbp-1313-faf.txt
Sr	1313-FAF-0004-T04-B	1	1.52E+03			1.52E+03	1.1E+00	1.0E+00	3.2E+00					VU ICP-OES	12/10/09 12:34 PM	C:\...\ICP-OES cbp-1313-faf.txt
Sr	1313-FAF-0005-T05-B	1	1.91E+03			1.91E+03	8.4E-01	1.0E+00	3.2E+00					VU ICP-OES	12/10/09 12:32 PM	C:\...\ICP-OES cbp-1313-faf.txt
Sr	1313-FAF-0006-T06-B	1	2.15E+03			2.15E+03	7.6E-01	1.0E+00	3.2E+00					VU ICP-OES	12/10/09 12:31 PM	C:\...\ICP-OES cbp-1313-faf.txt
Sr	1313-FAF-0007-T07-B	1	2.79E+03			2.79E+03	4.7E-01	1.0E+00	3.2E+00					VU ICP-OES	12/10/09 12:29 PM	C:\...\ICP-OES cbp-1313-faf.txt
Sr	1313-FAF-0008-T08-B	1	3.66E+03			3.66E+03	1.9E-01	1.0E+00	3.2E+00					VU ICP-OES	12/10/09 12:27 PM	C:\...\ICP-OES cbp-1313-faf.txt
Sr	1313-FAF-0009-T09-B	1	8.54E+03			8.54E+03	5.5E-01	1.0E+00	3.2E+00					VU ICP-OES	12/10/09 12:26 PM	C:\...\ICP-OES cbp-1313-faf.txt

S	Sample	Dilution	Sample Conc. µg/L	Qualifier	Internal Review	ICP-MS Conc. µg/L	RSD %	MDL µg/L	ML µg/L	Spike Sol'n Conc. µg/L	Spike Sol'n Volume µL	Spike Conc. µg/L	Spike Recovery %	Instrument	Date/Time	Filename
S	1313-FAF-0001-T01-A	1	3.23E+04			3.23E+04	5.7E-01	8.3E+00	2.6E+01				---	VU ICP-OES	12/10/09 12:12 PM	C:\...\ICP-OES cbp-1313-faf.txt
S	1313-FAF-0002-T02-A	1	3.27E+04			3.27E+04	8.2E-01	8.3E+00	2.6E+01				---	VU ICP-OES	12/10/09 12:11 PM	C:\...\ICP-OES cbp-1313-faf.txt
S	1313-FAF-0003-T03-A	1	3.47E+04			3.47E+04	9.1E-01	8.3E+00	2.6E+01	10	500	3.90E+04	87%	VU ICP-OES	12/10/09 12:09 PM	C:\...\ICP-OES cbp-1313-faf.txt
S	1313-FAF-0004-T04-A	1	3.75E+04			3.75E+04	1.0E+00	8.3E+00	2.6E+01				---	VU ICP-OES	12/10/09 12:07 PM	C:\...\ICP-OES cbp-1313-faf.txt
S	1313-FAF-0005-T05-A	1	4.16E+04			4.16E+04	4.8E-01	8.3E+00	2.6E+01				---	VU ICP-OES	12/10/09 12:06 PM	C:\...\ICP-OES cbp-1313-faf.txt
S	1313-FAF-0006-T06-A	1	4.34E+04			4.34E+04	5.1E-01	8.3E+00	2.6E+01	10	500	4.77E+04	86%	VU ICP-OES	12/10/09 12:04 PM	C:\...\ICP-OES cbp-1313-faf.txt
S	1313-FAF-0007-T07-A	1	4.31E+04			4.31E+04	1.3E-01	8.3E+00	2.6E+01				---	VU ICP-OES	12/10/09 12:02 PM	C:\...\ICP-OES cbp-1313-faf.txt
S	1313-FAF-0008-T08-A	1	4.28E+04			4.28E+04	8.2E-01	8.3E+00	2.6E+01				---	VU ICP-OES	12/10/09 12:01 PM	C:\...\ICP-OES cbp-1313-faf.txt
S	1313-FAF-0009-T09-A	1	4.31E+04			4.31E+04	8.2E-01	8.3E+00	2.6E+01				---	VU ICP-OES	12/10/09 11:59 AM	C:\...\ICP-OES cbp-1313-faf.txt
S	1313-FAF-0001-T01-B	1	3.21E+04			3.21E+04	4.4E-01	8.3E+00	2.6E+01				---	VU ICP-OES	12/10/09 12:39 PM	C:\...\ICP-OES cbp-1313-faf.txt
S	1313-FAF-0002-T02-B	1	3.34E+04			3.34E+04	1.1E+00	8.3E+00	2.6E+01				---	VU ICP-OES	12/10/09 12:37 PM	C:\...\ICP-OES cbp-1313-faf.txt
S	1313-FAF-0003-T03-B	1	3.56E+04			3.56E+04	1.3E-01	8.3E+00	2.6E+01				---	VU ICP-OES	12/10/09 12:36 PM	C:\...\ICP-OES cbp-1313-faf.txt
S	1313-FAF-0004-T04-B	1	3.87E+04			3.87E+04	8.4E-01	8.3E+00	2.6E+01					VU ICP-OES	12/10/09 12:34 PM	C:\...\ICP-OES cbp-1313-faf.txt
S	1313-FAF-0005-T05-B	1	4.24E+04			4.24E+04	3.5E-01	8.3E+00	2.6E+01					VU ICP-OES	12/10/09 12:32 PM	C:\...\ICP-OES cbp-1313-faf.txt
S	1313-FAF-0006-T06-B	1	4.41E+04			4.41E+04	8.7E-01	8.3E+00	2.6E+01					VU ICP-OES	12/10/09 12:31 PM	C:\...\ICP-OES cbp-1313-faf.txt
S	1313-FAF-0007-T07-B	1	4.27E+04			4.27E+04	7.0E-01	8.3E+00	2.6E+01					VU ICP-OES	12/10/09 12:29 PM	C:\...\ICP-OES cbp-1313-faf.txt
S	1313-FAF-0008-T08-B	1	4.51E+04			4.51E+04	5.5E-01	8.3E+00	2.6E+01					VU ICP-OES	12/10/09 12:27 PM	C:\...\ICP-OES cbp-1313-faf.txt
S	1313-FAF-0009-T09-B	1	4.26E+04			4.26E+04	2.9E-01	8.3E+00	2.6E+01					VU ICP-OES	12/10/09 12:26 PM	C:\...\ICP-OES cbp-1313-faf.txt

Tl	Sample	Dilution	Sample Conc. µg/L	Qualifier	Internal Review	ICP-MS Conc. µg/L	RSD %	MDL µg/L	ML µg/L	Spike Sol'n Conc. µg/L	Spike Sol'n Volume µL	Spike Conc. µg/L	Spike Recovery %	Instrument	Date/Time	Filename
Tl	1313-FAF-0001-T01-A	1	9.59E+00	E		9.59E+00	2.5E+01	5.0E+00	1.6E+01				---	VU ICP-OES	12/10/09 12:12 PM	C:\...\ICP-OES cbp-1313-faf.txt
Tl	1313-FAF-0002-T02-A	1	1.55E+01	E		1.55E+01	8.7E+01	5.0E+00	1.6E+01				---	VU ICP-OES	12/10/09 12:11 PM	C:\...\ICP-OES cbp-1313-faf.txt
Tl	1313-FAF-0003-T03-A	1	1.40E+01	E		1.40E+01	4.2E+01	5.0E+00	1.6E+01	10	100	1.02E+03	101%	VU ICP-OES	12/10/09 12:09 PM	C:\...\ICP-OES cbp-1313-faf.txt
Tl	1313-FAF-0004-T04-A	1	5.14E+01			5.14E+01	3.5E+01	5.0E+00	1.6E+01				---	VU ICP-OES	12/10/09 12:07 PM	C:\...\ICP-OES cbp-1313-faf.txt
Tl	1313-FAF-0005-T05-A	1	4.18E+01			4.18E+01	2.9E+01	5.0E+00	1.6E+01				---	VU ICP-OES	12/10/09 12:06 PM	C:\...\ICP-OES cbp-1313-faf.txt
Tl	1313-FAF-0006-T06-A	1	4.73E+01			4.73E+01	1.1E+02	5.0E+00	1.6E+01	10	100	9.88E+02	94%	VU ICP-OES	12/10/09 12:04 PM	C:\...\ICP-OES cbp-1313-faf.txt
Tl	1313-FAF-0007-T07-A	1	7.21E+01			7.21E+01	1.2E+02	5.0E+00	1.6E+01				---	VU ICP-OES	12/10/09 12:02 PM	C:\...\ICP-OES cbp-1313-faf.txt
Tl	1313-FAF-0008-T08-A	1	6.68E+01			6.68E+01	5.5E+01	5.0E+00	1.6E+01				---	VU ICP-OES	12/10/09 12:01 PM	C:\...\ICP-OES cbp-1313-faf.txt
Tl	1313-FAF-0009-T09-A	1	2.61E+02			2.61E+02	1.1E+02	5.0E+00	1.6E+01				---	VU ICP-OES	12/10/09 11:59 AM	C:\...\ICP-OES cbp-1313-faf.txt
Tl	1313-FAF-0001-T01-B	1	2.50E+00	U		2.50E+00	4.2E+01	5.0E+00	1.6E+01				---	VU ICP-OES	12/10/09 12:39 PM	C:\...\ICP-OES cbp-1313-faf.txt
Tl	1313-FAF-0002-T02-B	1	2.50E+00	U		2.50E+00	4.9E+01	5.0E+00	1.6E+01				---	VU ICP-OES	12/10/09 12:37 PM	C:\...\ICP-OES cbp-1313-faf.txt
Tl	1313-FAF-0003-T03-B	1	3.46E+01			3.46E+01	3.7E+01	5.0E+00	1.6E+01				---	VU ICP-OES	12/10/09 12:36 PM	C:\...\ICP-OES cbp-1313-faf.txt
Tl	1313-FAF-0004-T04-B	1	2.92E+01			2.92E+01	7.0E+01	5.0E+00	1.6E+01					VU ICP-OES	12/10/09 12:34 PM	C:\...\ICP-OES cbp-1313-faf.txt
Tl	1313-FAF-0005-T05-B	1	4.79E+01			4.79E+01	7.4E+01	5.0E+00	1.6E+01					VU ICP-OES	12/10/09 12:32 PM	C:\...\ICP-OES cbp-1313-faf.txt
Tl	1313-FAF-0006-T06-B	1	4.32E+01			4.32E+01	4.6E+01	5.0E+00	1.6E+01					VU ICP-OES	12/10/09 12:31 PM	C:\...\ICP-OES cbp-1313-faf.txt
Tl	1313-FAF-0007-T07-B	1	4.92E+01			4.92E+01	8.3E+01	5.0E+00	1.6E+01					VU ICP-OES	12/10/09 12:29 PM	C:\...\ICP-OES cbp-1313-faf.txt
Tl	1313-FAF-0008-T08-B	1	1.20E+02			1.20E+02	1.9E+00	5.0E+00	1.6E+01					VU ICP-OES	12/10/09 12:27 PM	C:\...\ICP-OES cbp-1313-faf.txt
Tl	1313-FAF-0009-T09-B	1	2.34E+02			2.34E+02	3.6E+01	5.0E+00	1.6E+01					VU ICP-OES	12/10/09 12:26 PM	C:\...\ICP-OES cbp-1313-faf.txt

Sn	Sample	Dilution	Sample Conc. µg/L	Qualifier	Internal Review	ICP-MS Conc. µg/L	RSD %	MDL µg/L	ML µg/L	Spike Sol'n Conc. µg/L	Spike Sol'n Volume µL	Spike Conc. µg/L	Spike Recovery %	Instrument	Date/Time	Filename
Sn	1313-FAF-0001-T01-A	10	3.45E-02	U		3.45E-03	4.0E+01	6.9E-02	2.2E-01				---	VU ICP-MS	1/6/10 3:17 PM	Z:\ReportOutput\cbp-1313-faf.rep
Sn	1313-FAF-0002-T02-A	10	3.45E-02	U		3.45E-03	3.4E+01	6.9E-02	2.2E-01				---	VU ICP-MS	1/6/10 3:22 PM	Z:\ReportOutput\cbp-1313-faf.rep
Sn	1313-FAF-0003-T03-A	10	3.45E-02	U		3.45E-03	3.6E+01	6.9E-02	2.2E-01				---	VU ICP-MS	1/6/10 3:28 PM	Z:\ReportOutput\cbp-1313-faf.rep
Sn	1313-FAF-0004-T04-A	10	3.45E-02	U		3.45E-03	1.0E+02	6.9E-02	2.2E-01				---	VU ICP-MS	1/6/10 3:33 PM	Z:\ReportOutput\cbp-1313-faf.rep
Sn	1313-FAF-0005-T05-A	10	3.45E-02	U		3.45E-03	2.7E+02	6.9E-02	2.2E-01				---	VU ICP-MS	1/6/10 3:39 PM	Z:\ReportOutput\cbp-1313-faf.rep
Sn	1313-FAF-0006-T06-A	10	3.45E-02	U		3.45E-03	4.7E+02	6.9E-02	2.2E-01				---	VU ICP-MS	1/6/10 3:45 PM	Z:\ReportOutput\cbp-1313-faf.rep
Sn	1313-FAF-0007-T07-A	10	3.45E-02	U		3.45E-03	7.1E+01	6.9E-02	2.2E-01				---	VU ICP-MS	1/6/10 3:50 PM	Z:\ReportOutput\cbp-1313-faf.rep
Sn	1313-FAF-0008-T08-A	10	3.45E-02	U		3.45E-03	9.7E+03	6.9E-02	2.2E-01				---	VU ICP-MS	1/6/10 3:56 PM	Z:\ReportOutput\cbp-1313-faf.rep
Sn	1313-FAF-0009-T09-A	10	3.45E-02	U		3.45E-03	2.2E+01	6.9E-02	2.2E-01				---	VU ICP-MS	1/6/10 4:01 PM	Z:\ReportOutput\cbp-1313-faf.rep
Sn	1313-FAF-0001-T01-B	10	3.45E-02	U		3.45E-03	1.3E+01	6.9E-02	2.2E-01				---	VU ICP-MS	1/6/10 1:58 PM	Z:\ReportOutput\cbp-1313-faf.rep
Sn	1313-FAF-0002-T02-B	10	3.45E-02	U		3.45E-03	3.6E+01	6.9E-02	2.2E-01				---	VU ICP-MS	1/6/10 2:04 PM	Z:\ReportOutput\cbp-1313-faf.rep
Sn	1313-FAF-0003-T03-B	10	3.45E-02	U		3.45E-03	7.9E+01	6.9E-02	2.2E-01				---	VU ICP-MS	1/6/10 2:09 PM	Z:\ReportOutput\cbp-1313-faf.rep
Sn	1313-FAF-0004-T04-B	10	3.45E-02	U		3.45E-03	1.3E+01	6.9E-02	2.2E-01					VU ICP-MS	1/6/10 2:15 PM	Z:\ReportOutput\cbp-1313-faf.rep
Sn	1313-FAF-0005-T05-B	10	3.45E-02	U		3.45E-03	2.3E+02	6.9E-02	2.2E-01					VU ICP-MS	1/6/10 2:20 PM	Z:\ReportOutput\cbp-1313-faf.rep
Sn	1313-FAF-0006-T06-B	10	3.45E-02	U		3.45E-03	1.4E+02	6.9E-02	2.2E-01					VU ICP-MS	1/6/10 2:26 PM	Z:\ReportOutput\cbp-1313-faf.rep
Sn	1313-FAF-0007-T07-B	10	3.45E-02	U		3.45E-03	1.4E+02	6.9E-02	2.2E-01					VU ICP-MS	1/6/10 2:32 PM	Z:\ReportOutput\cbp-1313-faf.rep
Sn	1313-FAF-0008-T08-B	10	3.45E-02	U		3.45E-03	4.5E+02	6.9E-02	2.2E-01					VU ICP-MS	1/6/10 2:37 PM	Z:\ReportOutput\cbp-1313-faf.rep
Sn	1313-FAF-0009-T09-B	10	3.45E-02	U		3.45E-03	8.7E+00	6.9E-02	2.2E-01					VU ICP-MS	1/6/10 2:43 PM	Z:\ReportOutput\cbp-1313-faf.rep

Ti	Sample	Dilution	Sample Conc. µg/L	Qualifier	Internal Review	ICP-MS Conc. µg/L	RSD %	MDL µg/L	ML µg/L	Spike Sol'n Conc. µg/L	Spike Sol'n Volume µL	Spike Conc. µg/L	Spike Recovery %	Instrument	Date/Time	Filename
Ti	1313-FAF-0001-T01-A	1	3.20E+00	U		3.20E+00	3.7E+01	6.4E+00	2.0E+01				---	VU ICP-OES	12/10/09 12:12 PM	C:\...\ICP-OES cbp-1313-faf.txt
Ti	1313-FAF-0002-T02-A	1	3.20E+00	U		3.20E+00	2.2E+01	6.4E+00	2.0E+01				---	VU ICP-OES	12/10/09 12:11 PM	C:\...\ICP-OES cbp-1313-faf.txt
Ti	1313-FAF-0003-T03-A	1	3.20E+00	U		3.20E+00	2.1E+01	6.4E+00	2.0E+01	10	100	9.83E+02	98%	VU ICP-OES	12/10/09 12:09 PM	C:\...\ICP-OES cbp-1313-faf.txt
Ti	1313-FAF-0004-T04-A	1	3.20E+00	U		3.20E+00	9.2E+01	6.4E+00	2.0E+01				---	VU ICP-OES	12/10/09 12:07 PM	C:\...\ICP-OES cbp-1313-faf.txt
Ti	1313-FAF-0005-T05-A	1	3.20E+00	U		3.20E+00	3.8E+01	6.4E+00	2.0E+01				---	VU ICP-OES	12/10/09 12:06 PM	C:\...\ICP-OES cbp-1313-faf.txt
Ti	1313-FAF-0006-T06-A	1	3.20E+00	U		3.20E+00	1.7E+02	6.4E+00	2.0E+01	10	100	9.51E+02	95%	VU ICP-OES	12/10/09 12:04 PM	C:\...\ICP-OES cbp-1313-faf.txt
Ti	1313-FAF-0007-T07-A	1	3.20E+00	U		3.20E+00	4.7E+01	6.4E+00	2.0E+01				---	VU ICP-OES	12/10/09 12:02 PM	C:\...\ICP-OES cbp-1313-faf.txt
Ti	1313-FAF-0008-T08-A	1	3.20E+00	U		3.20E+00	1.2E+02	6.4E+00	2.0E+01				---	VU ICP-OES	12/10/09 12:01 PM	C:\...\ICP-OES cbp-1313-faf.txt
Ti	1313-FAF-0009-T09-A	1	8.00E+02			8.00E+02	6.5E-01	6.4E+00	2.0E+01				---	VU ICP-OES	12/10/09 11:59 AM	C:\...\ICP-OES cbp-1313-faf.txt
Ti	1313-FAF-0001-T01-B	1	3.20E+00	U		3.20E+00	9.5E+01	6.4E+00	2.0E+01				---	VU ICP-OES	12/10/09 12:39 PM	C:\...\ICP-OES cbp-1313-faf.txt
Ti	1313-FAF-0002-T02-B	1	3.20E+00	U		3.20E+00	1.5E+02	6.4E+00	2.0E+01				---	VU ICP-OES	12/10/09 12:37 PM	C:\...\ICP-OES cbp-1313-faf.txt
Ti	1313-FAF-0003-T03-B	1	3.20E+00	U		3.20E+00	5.2E+02	6.4E+00	2.0E+01				---	VU ICP-OES	12/10/09 12:36 PM	C:\...\ICP-OES cbp-1313-faf.txt
Ti	1313-FAF-0004-T04-B	1	3.20E+00	U		3.20E+00	1.6E+01	6.4E+00	2.0E+01					VU ICP-OES	12/10/09 12:34 PM	C:\...\ICP-OES cbp-1313-faf.txt
Ti	1313-FAF-0005-T05-B	1	3.20E+00	U		3.20E+00	1.2E+02	6.4E+00	2.0E+01					VU ICP-OES	12/10/09 12:32 PM	C:\...\ICP-OES cbp-1313-faf.txt
Ti	1313-FAF-0006-T06-B	1	3.20E+00	U		3.20E+00	1.3E+02	6.4E+00	2.0E+01					VU ICP-OES	12/10/09 12:31 PM	C:\...\ICP-OES cbp-1313-faf.txt
Ti	1313-FAF-0007-T07-B	1	3.20E+00	U		3.20E+00	1.2E+02	6.4E+00	2.0E+01					VU ICP-OES	12/10/09 12:29 PM	C:\...\ICP-OES cbp-1313-faf.txt
Ti	1313-FAF-0008-T08-B	1	3.20E+00	U		3.20E+00	3.1E+01	6.4E+00	2.0E+01					VU ICP-OES	12/10/09 12:27 PM	C:\...\ICP-OES cbp-1313-faf.txt
Ti	1313-FAF-0009-T09-B	1	8.77E+02			8.77E+02	2.5E-01	6.4E+00	2.0E+01					VU ICP-OES	12/10/09 12:26 PM	C:\...\ICP-OES cbp-1313-faf.txt

U	Sample	Dilution	Sample Conc. µg/L	Qualifier	Internal Review	ICP-MS Conc. µg/L	RSD %	MDL µg/L	ML µg/L	Spike Sol'n Conc. µg/L	Spike Sol'n Volume µL	Spike Conc. µg/L	Spike Recovery %	Instrument	Date/Time	Filename
U	1313-FAF-0001-T01-A	10	8.50E-01			8.50E-02	2.4E+00	1.7E-02	5.0E-02				---	VU ICP-MS	1/6/10 3:17 PM	Z:\ReportOutput\cbp-1313-faf.rep
U	1313-FAF-0002-T02-A	10	5.07E-01			5.07E-02	3.9E+00	1.7E-02	5.0E-02				---	VU ICP-MS	1/6/10 3:22 PM	Z:\ReportOutput\cbp-1313-faf.rep
U	1313-FAF-0003-T03-A	10	8.50E-03	U		8.50E-04	3.9E+00	1.7E-02	5.0E-02				---	VU ICP-MS	1/6/10 3:28 PM	Z:\ReportOutput\cbp-1313-faf.rep
U	1313-FAF-0004-T04-A	10	8.50E-03	U		8.50E-04	3.8E+00	1.7E-02	5.0E-02				---	VU ICP-MS	1/6/10 3:33 PM	Z:\ReportOutput\cbp-1313-faf.rep
U	1313-FAF-0005-T05-A	10	5.17E-01			5.17E-02	4.7E+00	1.7E-02	5.0E-02				---	VU ICP-MS	1/6/10 3:39 PM	Z:\ReportOutput\cbp-1313-faf.rep
U	1313-FAF-0006-T06-A	10	8.50E-03	U		8.50E-04	1.2E+01	1.7E-02	5.0E-02				---	VU ICP-MS	1/6/10 3:45 PM	Z:\ReportOutput\cbp-1313-faf.rep
U	1313-FAF-0007-T07-A	10	8.50E-03	U		8.50E-04	6.9E+00	1.7E-02	5.0E-02				---	VU ICP-MS	1/6/10 3:50 PM	Z:\ReportOutput\cbp-1313-faf.rep
U	1313-FAF-0008-T08-A	10	3.70E+00			3.70E-01	8.0E-01	1.7E-02	5.0E-02				---	VU ICP-MS	1/6/10 3:56 PM	Z:\ReportOutput\cbp-1313-faf.rep
U	1313-FAF-0009-T09-A	10	1.21E+02			1.21E+01	2.1E+00	1.7E-02	5.0E-02				---	VU ICP-MS	1/6/10 4:01 PM	Z:\ReportOutput\cbp-1313-faf.rep
U	1313-FAF-0001-T01-B	10	9.13E-01			9.13E-02	2.3E+00	1.7E-02	5.0E-02				---	VU ICP-MS	1/6/10 1:58 PM	Z:\ReportOutput\cbp-1313-faf.rep
U	1313-FAF-0002-T02-B	10	4.67E-01	E		4.67E-02	3.2E+00	1.7E-02	5.0E-02				---	VU ICP-MS	1/6/10 2:04 PM	Z:\ReportOutput\cbp-1313-faf.rep
U	1313-FAF-0003-T03-B	10	8.50E-03	U		8.50E-04	1.3E+01	1.7E-02	5.0E-02				---	VU ICP-MS	1/6/10 2:09 PM	Z:\ReportOutput\cbp-1313-faf.rep
U	1313-FAF-0004-T04-B	10	1.89E-01	E		1.89E-02	2.5E+00	1.7E-02	5.0E-02					VU ICP-MS	1/6/10 2:15 PM	Z:\ReportOutput\cbp-1313-faf.rep
U	1313-FAF-0005-T05-B	10	6.57E-01			6.57E-02	2.6E+00	1.7E-02	5.0E-02					VU ICP-MS	1/6/10 2:20 PM	Z:\ReportOutput\cbp-1313-faf.rep
U	1313-FAF-0006-T06-B	10	8.50E-03	U		8.50E-04	7.9E+00	1.7E-02	5.0E-02					VU ICP-MS	1/6/10 2:26 PM	Z:\ReportOutput\cbp-1313-faf.rep
U	1313-FAF-0007-T07-B	10	8.50E-03	U		8.50E-04	1.5E+01	1.7E-02	5.0E-02					VU ICP-MS	1/6/10 2:32 PM	Z:\ReportOutput\cbp-1313-faf.rep
U	1313-FAF-0008-T08-B	10	2.62E+00			2.62E-01	1.6E+00	1.7E-02	5.0E-02					VU ICP-MS	1/6/10 2:37 PM	Z:\ReportOutput\cbp-1313-faf.rep
U	1313-FAF-0009-T09-B	10	1.19E+02			1.19E+01	1.9E+00	1.7E-02	5.0E-02					VU ICP-MS	1/6/10 2:43 PM	Z:\ReportOutput\cbp-1313-faf.rep

V	Sample	Dilution	Sample Conc. µg/L	Qualifier	Internal Review	ICP-MS Conc. µg/L	RSD %	MDL µg/L	ML µg/L	Spike Sol'n Conc. µg/L	Spike Sol'n Volume µL	Spike Conc. µg/L	Spike Recovery %	Instrument	Date/Time	Filename
V	1313-FAF-0001-T01-A	1	7.94E+02			7.94E+02	5.8E-01	1.3E+00	4.1E+00				---	VU ICP-OES	12/10/09 12:12 PM	C:\...\ICP-OES cbp-1313-faf.txt
V	1313-FAF-0002-T02-A	1	8.23E+02			8.23E+02	1.6E+00	1.3E+00	4.1E+00				---	VU ICP-OES	12/10/09 12:11 PM	C:\...\ICP-OES cbp-1313-faf.txt
V	1313-FAF-0003-T03-A	1	7.35E+02			7.35E+02	5.8E-01	1.3E+00	4.1E+00	10	100	1.65E+03	92%	VU ICP-OES	12/10/09 12:09 PM	C:\...\ICP-OES cbp-1313-faf.txt
V	1313-FAF-0004-T04-A	1	2.57E+03			2.57E+03	1.3E+00	1.3E+00	4.1E+00				---	VU ICP-OES	12/10/09 12:07 PM	C:\...\ICP-OES cbp-1313-faf.txt
V	1313-FAF-0005-T05-A	1	2.72E+03			2.72E+03	1.2E+00	1.3E+00	4.1E+00				---	VU ICP-OES	12/10/09 12:06 PM	C:\...\ICP-OES cbp-1313-faf.txt
V	1313-FAF-0006-T06-A	1	2.65E+03			2.65E+03	7.1E-01	1.3E+00	4.1E+00	10	100	3.57E+03	93%	VU ICP-OES	12/10/09 12:04 PM	C:\...\ICP-OES cbp-1313-faf.txt
V	1313-FAF-0007-T07-A	1	2.35E+03			2.35E+03	4.7E-01	1.3E+00	4.1E+00				---	VU ICP-OES	12/10/09 12:02 PM	C:\...\ICP-OES cbp-1313-faf.txt
V	1313-FAF-0008-T08-A	1	1.63E+03			1.63E+03	1.6E-01	1.3E+00	4.1E+00				---	VU ICP-OES	12/10/09 12:01 PM	C:\...\ICP-OES cbp-1313-faf.txt
V	1313-FAF-0009-T09-A	1	4.52E+03			4.52E+03	1.6E+00	1.3E+00	4.1E+00				---	VU ICP-OES	12/10/09 11:59 AM	C:\...\ICP-OES cbp-1313-faf.txt
V	1313-FAF-0001-T01-B	1	8.34E+02			8.34E+02	1.1E+00	1.3E+00	4.1E+00				---	VU ICP-OES	12/10/09 12:39 PM	C:\...\ICP-OES cbp-1313-faf.txt
V	1313-FAF-0002-T02-B	1	8.79E+02			8.79E+02	1.3E+00	1.3E+00	4.1E+00				---	VU ICP-OES	12/10/09 12:37 PM	C:\...\ICP-OES cbp-1313-faf.txt
V	1313-FAF-0003-T03-B	1	7.30E+02			7.30E+02	1.5E+00	1.3E+00	4.1E+00				---	VU ICP-OES	12/10/09 12:36 PM	C:\...\ICP-OES cbp-1313-faf.txt
V	1313-FAF-0004-T04-B	1	2.41E+03			2.41E+03	1.2E+00	1.3E+00	4.1E+00					VU ICP-OES	12/10/09 12:34 PM	C:\...\ICP-OES cbp-1313-faf.txt
V	1313-FAF-0005-T05-B	1	2.65E+03			2.65E+03	1.0E+00	1.3E+00	4.1E+00					VU ICP-OES	12/10/09 12:32 PM	C:\...\ICP-OES cbp-1313-faf.txt
V	1313-FAF-0006-T06-B	1	2.77E+03			2.77E+03	5.0E-01	1.3E+00	4.1E+00					VU ICP-OES	12/10/09 12:31 PM	C:\...\ICP-OES cbp-1313-faf.txt
V	1313-FAF-0007-T07-B	1	2.26E+03			2.26E+03	5.8E-01	1.3E+00	4.1E+00					VU ICP-OES	12/10/09 12:29 PM	C:\...\ICP-OES cbp-1313-faf.txt
V	1313-FAF-0008-T08-B	1	1.64E+03			1.64E+03	2.3E-01	1.3E+00	4.1E+00					VU ICP-OES	12/10/09 12:27 PM	C:\...\ICP-OES cbp-1313-faf.txt
V	1313-FAF-0009-T09-B	1	4.60E+03			4.60E+03	8.4E-02	1.3E+00	4.1E+00					VU ICP-OES	12/10/09 12:26 PM	C:\...\ICP-OES cbp-1313-faf.txt

Zn	Sample	Dilution	Sample Conc. µg/L	Qualifier	Internal Review	ICP-MS Conc. µg/L	RSD %	MDL µg/L	ML µg/L	Spike Sol'n Conc. µg/L	Spike Sol'n Volume µL	Spike Conc. µg/L	Spike Recovery %	Instrument	Date/Time	Filename
Zn	1313-FAF-0001-T01-A	1	1.25E+00	U		1.25E+00	1.5E+01	2.5E+00	8.0E+00				---	VU ICP-OES	12/10/09 12:12 PM	C:\...\ICP-OES cbp-1313-faf.txt
Zn	1313-FAF-0002-T02-A	1	1.25E+00	U		1.25E+00	1.5E+01	2.5E+00	8.0E+00				---	VU ICP-OES	12/10/09 12:11 PM	C:\...\ICP-OES cbp-1313-faf.txt
Zn	1313-FAF-0003-T03-A	1	1.25E+00	U		1.25E+00	2.3E+01	2.5E+00	8.0E+00	10	100	1.08E+03	108%	VU ICP-OES	12/10/09 12:09 PM	C:\...\ICP-OES cbp-1313-faf.txt
Zn	1313-FAF-0004-T04-A	1	1.25E+00	U		1.25E+00	7.7E+00	2.5E+00	8.0E+00				---	VU ICP-OES	12/10/09 12:07 PM	C:\...\ICP-OES cbp-1313-faf.txt
Zn	1313-FAF-0005-T05-A	1	1.25E+00	U		1.25E+00	8.8E+00	2.5E+00	8.0E+00				---	VU ICP-OES	12/10/09 12:06 PM	C:\...\ICP-OES cbp-1313-faf.txt
Zn	1313-FAF-0006-T06-A	1	1.25E+00	U		1.25E+00	7.2E+01	2.5E+00	8.0E+00	10	100	1.03E+03	103%	VU ICP-OES	12/10/09 12:04 PM	C:\...\ICP-OES cbp-1313-faf.txt
Zn	1313-FAF-0007-T07-A	1	9.23E+01			9.23E+01	2.3E-01	2.5E+00	8.0E+00				---	VU ICP-OES	12/10/09 12:02 PM	C:\...\ICP-OES cbp-1313-faf.txt
Zn	1313-FAF-0008-T08-A	1	1.62E+02			1.62E+02	3.6E-02	2.5E+00	8.0E+00				---	VU ICP-OES	12/10/09 12:01 PM	C:\...\ICP-OES cbp-1313-faf.txt
Zn	1313-FAF-0009-T09-A	1	2.52E+02			2.52E+02	5.5E-01	2.5E+00	8.0E+00				---	VU ICP-OES	12/10/09 11:59 AM	C:\...\ICP-OES cbp-1313-faf.txt
Zn	1313-FAF-0001-T01-B	1	1.25E+00	U		1.25E+00	2.3E+01	2.5E+00	8.0E+00				---	VU ICP-OES	12/10/09 12:39 PM	C:\...\ICP-OES cbp-1313-faf.txt
Zn	1313-FAF-0002-T02-B	1	1.25E+00	U		1.25E+00	9.5E+00	2.5E+00	8.0E+00				---	VU ICP-OES	12/10/09 12:37 PM	C:\...\ICP-OES cbp-1313-faf.txt
Zn	1313-FAF-0003-T03-B	1	1.25E+00	U		1.25E+00	2.9E+00	2.5E+00	8.0E+00				---	VU ICP-OES	12/10/09 12:36 PM	C:\...\ICP-OES cbp-1313-faf.txt
Zn	1313-FAF-0004-T04-B	1	1.25E+00	U		1.25E+00	2.9E+01	2.5E+00	8.0E+00					VU ICP-OES	12/10/09 12:34 PM	C:\...\ICP-OES cbp-1313-faf.txt
Zn	1313-FAF-0005-T05-B	1	1.25E+00	U		1.25E+00	1.5E+01	2.5E+00	8.0E+00					VU ICP-OES	12/10/09 12:32 PM	C:\...\ICP-OES cbp-1313-faf.txt
Zn	1313-FAF-0006-T06-B	1	1.25E+00	U		1.25E+00	2.5E+01	2.5E+00	8.0E+00					VU ICP-OES	12/10/09 12:31 PM	C:\...\ICP-OES cbp-1313-faf.txt
Zn	1313-FAF-0007-T07-B	1	1.12E+02			1.12E+02	1.2E+00	2.5E+00	8.0E+00					VU ICP-OES	12/10/09 12:29 PM	C:\...\ICP-OES cbp-1313-faf.txt
Zn	1313-FAF-0008-T08-B	1	1.67E+02			1.67E+02	5.6E-01	2.5E+00	8.0E+00					VU ICP-OES	12/10/09 12:27 PM	C:\...\ICP-OES cbp-1313-faf.txt
Zn	1313-FAF-0009-T09-B	1	2.77E+02			2.77E+02	3.3E-01	2.5E+00	8.0E+00					VU ICP-OES	12/10/09 12:26 PM	C:\...\ICP-OES cbp-1313-faf.txt

6.6.3.2 Method 1314 QAQC Results for FAF

QA-QC Spreadsheet SR2:

Al	Sample	Dilution	Sample Conc. µg/L	Qualifier	Internal Review	ICP-MS Conc. µg/L	RSD %	MDL µg/L	ML µg/L	Spike Sol'n Conc. µg/L	Spike Sol'n Volume µL	Spike Conc. µg/L	Spike Recovery %	Instrument	Date/Time	Filename
Al	1314-FAF-0001-T01-A	1	5.64E+02			2.82E+02	2.9E+00	1.0E+00	3.2E+00				---	VU ICP-OES	1/18/10 1:24 PM	C:\...\ICP-OES cbp-1314-faf.txt
Al	1314-FAF-0002-T02-A	1	7.43E+02			3.72E+02	1.1E+00	1.0E+00	3.2E+00				---	VU ICP-OES	1/18/10 1:23 PM	C:\...\ICP-OES cbp-1314-faf.txt
Al	1314-FAF-0003-T03-A	1	7.20E+02			3.60E+02	2.0E+00	1.0E+00	3.2E+00	10	20	8.94E+02	87%	VU ICP-OES	1/18/10 1:21 PM	C:\...\ICP-OES cbp-1314-faf.txt
Al	1314-FAF-0004-T04-A	1	7.27E+02			3.64E+02	9.4E-01	1.0E+00	3.2E+00				---	VU ICP-OES	1/18/10 1:19 PM	C:\...\ICP-OES cbp-1314-faf.txt
Al	1314-FAF-0005-T05-A	1	7.44E+02			3.72E+02	8.5E-01	1.0E+00	3.2E+00				---	VU ICP-OES	2/4/10 10:18 AM	C:\...\ICP-OES cbp-1314-faf.txt
Al	1314-FAF-0006-T06-A	1	7.96E+02			3.98E+02	2.9E-01	1.0E+00	3.2E+00				---	VU ICP-OES	2/4/10 10:16 AM	C:\...\ICP-OES cbp-1314-faf.txt
Al	1314-FAF-0007-T07-A	1	4.60E+02			2.30E+02	6.8E+00	1.0E+00	3.2E+00	10	20	6.37E+02	89%	VU ICP-OES	2/4/10 10:15 AM	C:\...\ICP-OES cbp-1314-faf.txt
Al	1314-FAF-0008-T08-A	1	8.18E+02			4.09E+02	3.9E-01	1.0E+00	3.2E+00				---	VU ICP-OES	2/4/10 10:13 AM	C:\...\ICP-OES cbp-1314-faf.txt
Al	1314-FAF-0009-T09-A	1	6.77E+02			3.39E+02	9.8E-01	1.0E+00	3.2E+00				---	VU ICP-OES	2/4/10 10:11 AM	C:\...\ICP-OES cbp-1314-faf.txt
Al	1314-FAF-0001-T01-B	1	3.62E+02			1.81E+02	1.1E+00	1.0E+00	3.2E+00				---	VU ICP-OES	1/18/10 1:31 PM	C:\...\ICP-OES cbp-1314-faf.txt
Al	1314-FAF-0002-T02-B	1	6.82E+02			3.41E+02	1.5E+00	1.0E+00	3.2E+00				---	VU ICP-OES	1/18/10 1:29 PM	C:\...\ICP-OES cbp-1314-faf.txt
Al	1314-FAF-0003-T03-B	1	7.30E+02			3.65E+02	1.2E+00	1.0E+00	3.2E+00				---	VU ICP-OES	1/18/10 1:28 PM	C:\...\ICP-OES cbp-1314-faf.txt
Al	1314-FAF-0004-T04-B	1	7.47E+02			3.73E+02	7.9E-01	1.0E+00	3.2E+00					VU ICP-OES	1/18/10 1:26 PM	C:\...\ICP-OES cbp-1314-faf.txt
Al	1314-FAF-0005-T05-B	1	7.61E+02			3.80E+02	1.4E+00	1.0E+00	3.2E+00					VU ICP-OES	2/4/10 10:26 AM	C:\...\ICP-OES cbp-1314-faf.txt
Al	1314-FAF-0006-T06-B	1	7.95E+02			3.97E+02	5.8E+00	1.0E+00	3.2E+00					VU ICP-OES	2/4/10 10:25 AM	C:\...\ICP-OES cbp-1314-faf.txt
Al	1314-FAF-0007-T07-B	1	3.68E+02			1.84E+02	3.0E-01	1.0E+00	3.2E+00					VU ICP-OES	2/4/10 10:23 AM	C:\...\ICP-OES cbp-1314-faf.txt
Al	1314-FAF-0008-T08-B	1	9.05E+02			4.53E+02	1.8E+00	1.0E+00	3.2E+00					VU ICP-OES	2/4/10 10:21 AM	C:\...\ICP-OES cbp-1314-faf.txt
Al	1314-FAF-0009-T09-B	1	5.62E+02			2.81E+02	8.6E-01	1.0E+00	3.2E+00					VU ICP-OES	2/4/10 10:20 AM	C:\...\ICP-OES cbp-1314-faf.txt

Sb	Sample	Dilution	Sample Conc. µg/L	Qualifier	Internal Review	ICP-MS Conc. µg/L	RSD %	MDL µg/L	ML µg/L	Spike Sol'n Conc. µg/L	Spike Sol'n Volume µL	Spike Conc. µg/L	Spike Recovery %	Instrument	Date/Time	Filename
Sb	1314-FAF-0001-T01-A	1	6.80E+01			3.40E+01	5.8E+00	8.0E+00	2.5E+01				---	VU ICP-OES	1/18/10 1:24 PM	C:\...\ICP-OES cbp-1314-faf.txt
Sb	1314-FAF-0002-T02-A	1	3.40E+01	E		1.70E+01	3.3E+00	8.0E+00	2.5E+01				---	VU ICP-OES	1/18/10 1:23 PM	C:\...\ICP-OES cbp-1314-faf.txt
Sb	1314-FAF-0003-T03-A	1	4.62E+01	E		2.31E+01	9.7E+00	8.0E+00	2.5E+01	10	20	2.39E+02	97%	VU ICP-OES	1/18/10 1:21 PM	C:\...\ICP-OES cbp-1314-faf.txt
Sb	1314-FAF-0004-T04-A	1	8.73E+01			4.37E+01	6.8E+00	8.0E+00	2.5E+01				---	VU ICP-OES	1/18/10 1:19 PM	C:\...\ICP-OES cbp-1314-faf.txt
Sb	1314-FAF-0005-T05-A	1	1.07E+02			5.36E+01	6.4E+00	8.0E+00	2.5E+01				---	VU ICP-OES	2/4/10 10:18 AM	C:\...\ICP-OES cbp-1314-faf.txt
Sb	1314-FAF-0006-T06-A	1	1.04E+02			5.21E+01	8.0E+00	8.0E+00	2.5E+01				---	VU ICP-OES	2/4/10 10:16 AM	C:\...\ICP-OES cbp-1314-faf.txt
Sb	1314-FAF-0007-T07-A	1	1.09E+02			5.45E+01	1.3E+01	8.0E+00	2.5E+01	10	20	2.88E+02	89%	VU ICP-OES	2/4/10 10:15 AM	C:\...\ICP-OES cbp-1314-faf.txt
Sb	1314-FAF-0008-T08-A	1	8.51E+01			4.26E+01	1.3E+01	8.0E+00	2.5E+01				---	VU ICP-OES	2/4/10 10:13 AM	C:\...\ICP-OES cbp-1314-faf.txt
Sb	1314-FAF-0009-T09-A	1	8.83E+01			4.41E+01	6.2E+00	8.0E+00	2.5E+01				---	VU ICP-OES	2/4/10 10:11 AM	C:\...\ICP-OES cbp-1314-faf.txt
Sb	1314-FAF-0001-T01-B	1	7.65E+01			3.82E+01	7.1E+00	8.0E+00	2.5E+01				---	VU ICP-OES	1/18/10 1:31 PM	C:\...\ICP-OES cbp-1314-faf.txt
Sb	1314-FAF-0002-T02-B	1	2.37E+01	E		1.18E+01	2.7E+01	8.0E+00	2.5E+01				---	VU ICP-OES	1/18/10 1:29 PM	C:\...\ICP-OES cbp-1314-faf.txt
Sb	1314-FAF-0003-T03-B	1	4.42E+01	E		2.21E+01	9.7E+00	8.0E+00	2.5E+01				---	VU ICP-OES	1/18/10 1:28 PM	C:\...\ICP-OES cbp-1314-faf.txt
Sb	1314-FAF-0004-T04-B	1	8.35E+01			4.17E+01	6.7E-01	8.0E+00	2.5E+01					VU ICP-OES	1/18/10 1:26 PM	C:\...\ICP-OES cbp-1314-faf.txt
Sb	1314-FAF-0005-T05-B	1	1.13E+02			5.65E+01	1.4E+01	8.0E+00	2.5E+01					VU ICP-OES	2/4/10 10:26 AM	C:\...\ICP-OES cbp-1314-faf.txt
Sb	1314-FAF-0006-T06-B	1	1.10E+02			5.50E+01	5.7E+00	8.0E+00	2.5E+01					VU ICP-OES	2/4/10 10:25 AM	C:\...\ICP-OES cbp-1314-faf.txt
Sb	1314-FAF-0007-T07-B	1	8.98E+01			4.49E+01	5.4E+00	8.0E+00	2.5E+01					VU ICP-OES	2/4/10 10:23 AM	C:\...\ICP-OES cbp-1314-faf.txt
Sb	1314-FAF-0008-T08-B	1	9.47E+01			4.73E+01	1.1E+01	8.0E+00	2.5E+01					VU ICP-OES	2/4/10 10:21 AM	C:\...\ICP-OES cbp-1314-faf.txt
Sb	1314-FAF-0009-T09-B	1	8.22E+01			4.11E+01	6.0E+00	8.0E+00	2.5E+01					VU ICP-OES	2/4/10 10:20 AM	C:\...\ICP-OES cbp-1314-faf.txt

As	Sample	Dilution	Sample Conc. µg/L	Qualifier	Internal Review	ICP-MS Conc. µg/L	RSD %	MDL µg/L	ML µg/L	Spike Sol'n Conc. µg/L	Spike Sol'n Volume µL	Spike Conc. µg/L	Spike Recovery %	Instrument	Date/Time	Filename
As	1314-FAF-0001-T01-A	1	1.57E+02			7.87E+01	3.2E+00	1.5E+01	4.8E+01				---	VU ICP-OES	1/18/10 1:24 PM	C:\...\ICP-OES cbp-1314-faf.txt
As	1314-FAF-0002-T02-A	1	1.14E+02			5.69E+01	1.1E+01	1.5E+01	4.8E+01				---	VU ICP-OES	1/18/10 1:23 PM	C:\...\ICP-OES cbp-1314-faf.txt
As	1314-FAF-0003-T03-A	1	1.45E+02			7.25E+01	1.9E+00	1.5E+01	4.8E+01	10	20	3.26E+02	91%	VU ICP-OES	1/18/10 1:21 PM	C:\...\ICP-OES cbp-1314-faf.txt
As	1314-FAF-0004-T04-A	1	1.72E+02			8.61E+01	4.8E+00	1.5E+01	4.8E+01				---	VU ICP-OES	1/18/10 1:19 PM	C:\...\ICP-OES cbp-1314-faf.txt
As	1314-FAF-0005-T05-A	1	2.26E+02			1.13E+02	2.6E+00	1.5E+01	4.8E+01				---	VU ICP-OES	2/4/10 10:18 AM	C:\...\ICP-OES cbp-1314-faf.txt
As	1314-FAF-0006-T06-A	1	2.93E+02			1.47E+02	2.5E+00	1.5E+01	4.8E+01				---	VU ICP-OES	2/4/10 10:16 AM	C:\...\ICP-OES cbp-1314-faf.txt
As	1314-FAF-0007-T07-A	1	3.28E+02			1.64E+02	3.1E+00	1.5E+01	4.8E+01	10	20	5.38E+02	105%	VU ICP-OES	2/4/10 10:15 AM	C:\...\ICP-OES cbp-1314-faf.txt
As	1314-FAF-0008-T08-A	1	2.95E+02			1.48E+02	1.6E+00	1.5E+01	4.8E+01				---	VU ICP-OES	2/4/10 10:13 AM	C:\...\ICP-OES cbp-1314-faf.txt
As	1314-FAF-0009-T09-A	1	2.10E+02			1.05E+02	3.4E-01	1.5E+01	4.8E+01				---	VU ICP-OES	2/4/10 10:11 AM	C:\...\ICP-OES cbp-1314-faf.txt
As	1314-FAF-0001-T01-B	1	1.16E+02			5.82E+01	7.5E-01	1.5E+01	4.8E+01				---	VU ICP-OES	1/18/10 1:31 PM	C:\...\ICP-OES cbp-1314-faf.txt
As	1314-FAF-0002-T02-B	1	1.23E+02			6.15E+01	5.2E+00	1.5E+01	4.8E+01				---	VU ICP-OES	1/18/10 1:29 PM	C:\...\ICP-OES cbp-1314-faf.txt
As	1314-FAF-0003-T03-B	1	1.55E+02			7.77E+01	6.3E+00	1.5E+01	4.8E+01				---	VU ICP-OES	1/18/10 1:28 PM	C:\...\ICP-OES cbp-1314-faf.txt
As	1314-FAF-0004-T04-B	1	1.84E+02			9.20E+01	3.9E+00	1.5E+01	4.8E+01					VU ICP-OES	1/18/10 1:26 PM	C:\...\ICP-OES cbp-1314-faf.txt
As	1314-FAF-0005-T05-B	1	2.36E+02			1.18E+02	1.7E+00	1.5E+01	4.8E+01					VU ICP-OES	2/4/10 10:26 AM	C:\...\ICP-OES cbp-1314-faf.txt
As	1314-FAF-0006-T06-B	1	2.41E+02			1.21E+02	1.1E+00	1.5E+01	4.8E+01					VU ICP-OES	2/4/10 10:25 AM	C:\...\ICP-OES cbp-1314-faf.txt
As	1314-FAF-0007-T07-B	1	3.47E+02			1.74E+02	1.8E+00	1.5E+01	4.8E+01					VU ICP-OES	2/4/10 10:23 AM	C:\...\ICP-OES cbp-1314-faf.txt
As	1314-FAF-0008-T08-B	1	2.96E+02			1.48E+02	3.1E+00	1.5E+01	4.8E+01					VU ICP-OES	2/4/10 10:21 AM	C:\...\ICP-OES cbp-1314-faf.txt
As	1314-FAF-0009-T09-B	1	2.06E+02			1.03E+02	4.1E+00	1.5E+01	4.8E+01					VU ICP-OES	2/4/10 10:20 AM	C:\...\ICP-OES cbp-1314-faf.txt

B	Sample	Dilution	Sample Conc. µg/L	Qualifier	Internal Review	ICP-MS Conc. µg/L	RSD %	MDL µg/L	ML µg/L	Spike Sol'n Conc. µg/L	Spike Sol'n Volume µL	Spike Conc. µg/L	Spike Recovery %	Instrument	Date/Time	Filename
B	1314-FAF-0001-T01-A	1	1.24E+04			6.21E+03	4.6E-01	1.0E+00	3.2E+00				---	VU ICP-OES	1/18/10 1:24 PM	C:\...\ICP-OES cbp-1314-faf.txt
B	1314-FAF-0002-T02-A	1	4.85E+03			2.43E+03	2.4E-01	1.0E+00	3.2E+00				---	VU ICP-OES	1/18/10 1:23 PM	C:\...\ICP-OES cbp-1314-faf.txt
B	1314-FAF-0003-T03-A	1	3.87E+03			1.94E+03	1.2E+00	1.0E+00	3.2E+00	10	20	4.05E+03	88%	VU ICP-OES	1/18/10 1:21 PM	C:\...\ICP-OES cbp-1314-faf.txt
B	1314-FAF-0004-T04-A	1	3.38E+03			1.69E+03	5.5E-01	1.0E+00	3.2E+00				---	VU ICP-OES	1/18/10 1:19 PM	C:\...\ICP-OES cbp-1314-faf.txt
B	1314-FAF-0005-T05-A	1	3.13E+03			1.56E+03	5.3E-01	1.0E+00	3.2E+00				---	VU ICP-OES	2/4/10 10:18 AM	C:\...\ICP-OES cbp-1314-faf.txt
B	1314-FAF-0006-T06-A	1	2.36E+03			1.18E+03	1.1E+00	1.0E+00	3.2E+00				---	VU ICP-OES	2/4/10 10:16 AM	C:\...\ICP-OES cbp-1314-faf.txt
B	1314-FAF-0007-T07-A	1	1.85E+03			9.24E+02	1.6E+00	1.0E+00	3.2E+00	10	20	2.02E+03	87%	VU ICP-OES	2/4/10 10:15 AM	C:\...\ICP-OES cbp-1314-faf.txt
B	1314-FAF-0008-T08-A	1	1.49E+03			7.46E+02	2.8E-01	1.0E+00	3.2E+00				---	VU ICP-OES	2/4/10 10:13 AM	C:\...\ICP-OES cbp-1314-faf.txt
B	1314-FAF-0009-T09-A	1	1.34E+03			6.71E+02	2.3E-01	1.0E+00	3.2E+00				---	VU ICP-OES	2/4/10 10:11 AM	C:\...\ICP-OES cbp-1314-faf.txt
B	1314-FAF-0001-T01-B	1	1.55E+04			7.73E+03	1.2E+00	1.0E+00	3.2E+00				---	VU ICP-OES	1/18/10 1:31 PM	C:\...\ICP-OES cbp-1314-faf.txt
B	1314-FAF-0002-T02-B	1	5.03E+03			2.52E+03	1.4E+00	1.0E+00	3.2E+00				---	VU ICP-OES	1/18/10 1:29 PM	C:\...\ICP-OES cbp-1314-faf.txt
B	1314-FAF-0003-T03-B	1	3.93E+03			1.96E+03	5.0E-01	1.0E+00	3.2E+00				---	VU ICP-OES	1/18/10 1:28 PM	C:\...\ICP-OES cbp-1314-faf.txt
B	1314-FAF-0004-T04-B	1	3.47E+03			1.74E+03	8.7E-01	1.0E+00	3.2E+00					VU ICP-OES	1/18/10 1:26 PM	C:\...\ICP-OES cbp-1314-faf.txt
B	1314-FAF-0005-T05-B	1	3.18E+03			1.59E+03	2.5E-01	1.0E+00	3.2E+00					VU ICP-OES	2/4/10 10:26 AM	C:\...\ICP-OES cbp-1314-faf.txt
B	1314-FAF-0006-T06-B	1	2.39E+03			1.19E+03	7.4E-01	1.0E+00	3.2E+00					VU ICP-OES	2/4/10 10:25 AM	C:\...\ICP-OES cbp-1314-faf.txt
B	1314-FAF-0007-T07-B	1	1.85E+03			9.24E+02	4.2E-01	1.0E+00	3.2E+00					VU ICP-OES	2/4/10 10:23 AM	C:\...\ICP-OES cbp-1314-faf.txt
B	1314-FAF-0008-T08-B	1	1.53E+03			7.67E+02	5.9E-01	1.0E+00	3.2E+00					VU ICP-OES	2/4/10 10:21 AM	C:\...\ICP-OES cbp-1314-faf.txt
B	1314-FAF-0009-T09-B	1	1.36E+03			6.79E+02	4.1E-01	1.0E+00	3.2E+00					VU ICP-OES	2/4/10 10:20 AM	C:\...\ICP-OES cbp-1314-faf.txt

Ba	Sample	Dilution	Sample Conc. µg/L	Qualifier	Internal Review	ICP-MS Conc. µg/L	RSD %	MDL µg/L	ML µg/L	Spike Sol'n Conc. µg/L	Spike Sol'n Volume µL	Spike Conc. µg/L	Spike Recovery %	Instrument	Date/Time	Filename
Ba	1314-FAF-0001-T01-A	1	3.62E+02			1.81E+02	3.3E-01	1.0E+00	3.2E+00				---	VU ICP-OES	1/18/10 1:24 PM	C:\...\ICP-OES cbp-1314-faf.txt
Ba	1314-FAF-0002-T02-A	1	2.98E+02			1.49E+02	1.4E-01	1.0E+00	3.2E+00				---	VU ICP-OES	1/18/10 1:23 PM	C:\...\ICP-OES cbp-1314-faf.txt
Ba	1314-FAF-0003-T03-A	1	2.60E+02			1.30E+02	4.4E-01	1.0E+00	3.2E+00	10	20	4.42E+02	91%	VU ICP-OES	1/18/10 1:21 PM	C:\...\ICP-OES cbp-1314-faf.txt
Ba	1314-FAF-0004-T04-A	1	1.81E+02			9.06E+01	4.3E-01	1.0E+00	3.2E+00				---	VU ICP-OES	1/18/10 1:19 PM	C:\...\ICP-OES cbp-1314-faf.txt
Ba	1314-FAF-0005-T05-A	1	1.39E+02			6.95E+01	4.5E-01	1.0E+00	3.2E+00				---	VU ICP-OES	2/4/10 10:18 AM	C:\...\ICP-OES cbp-1314-faf.txt
Ba	1314-FAF-0006-T06-A	1	1.39E+02			6.94E+01	2.3E-01	1.0E+00	3.2E+00				---	VU ICP-OES	2/4/10 10:16 AM	C:\...\ICP-OES cbp-1314-faf.txt
Ba	1314-FAF-0007-T07-A	1	1.30E+02			6.50E+01	1.7E+00	1.0E+00	3.2E+00	10	20	3.30E+02	100%	VU ICP-OES	2/4/10 10:15 AM	C:\...\ICP-OES cbp-1314-faf.txt
Ba	1314-FAF-0008-T08-A	1	1.96E+02			9.81E+01	2.5E-01	1.0E+00	3.2E+00				---	VU ICP-OES	2/4/10 10:13 AM	C:\...\ICP-OES cbp-1314-faf.txt
Ba	1314-FAF-0009-T09-A	1	2.73E+02			1.36E+02	2.3E-01	1.0E+00	3.2E+00				---	VU ICP-OES	2/4/10 10:11 AM	C:\...\ICP-OES cbp-1314-faf.txt
Ba	1314-FAF-0001-T01-B	1	3.10E+02			1.55E+02	5.6E-01	1.0E+00	3.2E+00				---	VU ICP-OES	1/18/10 1:31 PM	C:\...\ICP-OES cbp-1314-faf.txt
Ba	1314-FAF-0002-T02-B	1	2.65E+02			1.33E+02	4.4E-01	1.0E+00	3.2E+00				---	VU ICP-OES	1/18/10 1:29 PM	C:\...\ICP-OES cbp-1314-faf.txt
Ba	1314-FAF-0003-T03-B	1	2.49E+02			1.25E+02	2.7E-01	1.0E+00	3.2E+00				---	VU ICP-OES	1/18/10 1:28 PM	C:\...\ICP-OES cbp-1314-faf.txt
Ba	1314-FAF-0004-T04-B	1	1.78E+02			8.92E+01	4.1E-01	1.0E+00	3.2E+00					VU ICP-OES	1/18/10 1:26 PM	C:\...\ICP-OES cbp-1314-faf.txt
Ba	1314-FAF-0005-T05-B	1	1.37E+02			6.86E+01	2.7E-01	1.0E+00	3.2E+00					VU ICP-OES	2/4/10 10:26 AM	C:\...\ICP-OES cbp-1314-faf.txt
Ba	1314-FAF-0006-T06-B	1	1.04E+02			5.20E+01	4.4E-01	1.0E+00	3.2E+00					VU ICP-OES	2/4/10 10:25 AM	C:\...\ICP-OES cbp-1314-faf.txt
Ba	1314-FAF-0007-T07-B	1	1.48E+02			7.39E+01	7.1E-02	1.0E+00	3.2E+00					VU ICP-OES	2/4/10 10:23 AM	C:\...\ICP-OES cbp-1314-faf.txt
Ba	1314-FAF-0008-T08-B	1	1.98E+02			9.90E+01	4.7E-01	1.0E+00	3.2E+00					VU ICP-OES	2/4/10 10:21 AM	C:\...\ICP-OES cbp-1314-faf.txt
Ba	1314-FAF-0009-T09-B	1	2.94E+02			1.47E+02	3.5E-01	1.0E+00	3.2E+00					VU ICP-OES	2/4/10 10:20 AM	C:\...\ICP-OES cbp-1314-faf.txt

Be	Sample	Dilution	Sample Conc. µg/L	Qualifier	Internal Review	ICP-MS Conc. µg/L	RSD %	MDL µg/L	ML µg/L	Spike Sol'n Conc. µg/L	Spike Sol'n Volume µL	Spike Conc. µg/L	Spike Recovery %	Instrument	Date/Time	Filename
Be	1314-FAF-0001-T01-A	1	2.50E+00	U		1.25E+00	3.0E+01	5.0E+00	1.6E+01				---	VU ICP-OES	1/18/10 1:24 PM	C:\...\ICP-OES cbp-1314-faf.txt
Be	1314-FAF-0002-T02-A	1	2.50E+00	U		1.25E+00	4.9E+00	5.0E+00	1.6E+01				---	VU ICP-OES	1/18/10 1:23 PM	C:\...\ICP-OES cbp-1314-faf.txt
Be	1314-FAF-0003-T03-A	1	2.50E+00	U		1.25E+00	4.2E+01	5.0E+00	1.6E+01	10	20	1.91E+02	94%	VU ICP-OES	1/18/10 1:21 PM	C:\...\ICP-OES cbp-1314-faf.txt
Be	1314-FAF-0004-T04-A	1	2.50E+00	U		1.25E+00	2.5E+01	5.0E+00	1.6E+01				---	VU ICP-OES	1/18/10 1:19 PM	C:\...\ICP-OES cbp-1314-faf.txt
Be	1314-FAF-0005-T05-A	1	2.50E+00	U		1.25E+00	2.0E+01	5.0E+00	1.6E+01				---	VU ICP-OES	2/4/10 10:18 AM	C:\...\ICP-OES cbp-1314-faf.txt
Be	1314-FAF-0006-T06-A	1	2.50E+00	U		1.25E+00	1.2E+01	5.0E+00	1.6E+01				---	VU ICP-OES	2/4/10 10:16 AM	C:\...\ICP-OES cbp-1314-faf.txt
Be	1314-FAF-0007-T07-A	1	2.50E+00	U		1.25E+00	2.7E+01	5.0E+00	1.6E+01	10	20	2.05E+02	101%	VU ICP-OES	2/4/10 10:15 AM	C:\...\ICP-OES cbp-1314-faf.txt
Be	1314-FAF-0008-T08-A	1	2.50E+00	U		1.25E+00	2.7E+00	5.0E+00	1.6E+01				---	VU ICP-OES	2/4/10 10:13 AM	C:\...\ICP-OES cbp-1314-faf.txt
Be	1314-FAF-0009-T09-A	1	2.50E+00	U		1.25E+00	2.2E+01	5.0E+00	1.6E+01				---	VU ICP-OES	2/4/10 10:11 AM	C:\...\ICP-OES cbp-1314-faf.txt
Be	1314-FAF-0001-T01-B	1	2.50E+00	U		1.25E+00	1.3E+01	5.0E+00	1.6E+01				---	VU ICP-OES	1/18/10 1:31 PM	C:\...\ICP-OES cbp-1314-faf.txt
Be	1314-FAF-0002-T02-B	1	2.50E+00	U		1.25E+00	3.1E+01	5.0E+00	1.6E+01				---	VU ICP-OES	1/18/10 1:29 PM	C:\...\ICP-OES cbp-1314-faf.txt
Be	1314-FAF-0003-T03-B	1	2.50E+00	U		1.25E+00	2.1E+01	5.0E+00	1.6E+01				---	VU ICP-OES	1/18/10 1:28 PM	C:\...\ICP-OES cbp-1314-faf.txt
Be	1314-FAF-0004-T04-B	1	2.50E+00	U		1.25E+00	1.9E+01	5.0E+00	1.6E+01					VU ICP-OES	1/18/10 1:26 PM	C:\...\ICP-OES cbp-1314-faf.txt
Be	1314-FAF-0005-T05-B	1	2.50E+00	U		1.25E+00	3.1E+01	5.0E+00	1.6E+01					VU ICP-OES	2/4/10 10:26 AM	C:\...\ICP-OES cbp-1314-faf.txt
Be	1314-FAF-0006-T06-B	1	2.50E+00	U		1.25E+00	9.1E+01	5.0E+00	1.6E+01					VU ICP-OES	2/4/10 10:25 AM	C:\...\ICP-OES cbp-1314-faf.txt
Be	1314-FAF-0007-T07-B	1	2.50E+00	U		1.25E+00	3.1E+01	5.0E+00	1.6E+01					VU ICP-OES	2/4/10 10:23 AM	C:\...\ICP-OES cbp-1314-faf.txt
Be	1314-FAF-0008-T08-B	1	2.50E+00	U		1.25E+00	2.8E+01	5.0E+00	1.6E+01					VU ICP-OES	2/4/10 10:21 AM	C:\...\ICP-OES cbp-1314-faf.txt
Be	1314-FAF-0009-T09-B	1	2.50E+00	U		1.25E+00	2.9E+01	5.0E+00	1.6E+01					VU ICP-OES	2/4/10 10:20 AM	C:\...\ICP-OES cbp-1314-faf.txt

Cd	Sample	Dilution	Sample Conc. µg/L	Qualifier	Internal Review	ICP-MS Conc. µg/L	RSD %	MDL µg/L	ML µg/L	Spike Sol'n Conc. µg/L	Spike Sol'n Volume µL	Spike Conc. µg/L	Spike Recovery %	Instrument	Date/Time	Filename
Cd	1314-FAF-0001-T01-A	1	1.76E+01	E		8.80E+00	2.6E+01	6.0E+00	1.9E+01				---	VU ICP-OES	1/18/10 1:24 PM	C:\...\ICP-OES cbp-1314-faf.txt
Cd	1314-FAF-0002-T02-A	1	3.00E+00	U		1.50E+00	5.3E+01	6.0E+00	1.9E+01				---	VU ICP-OES	1/18/10 1:23 PM	C:\...\ICP-OES cbp-1314-faf.txt
Cd	1314-FAF-0003-T03-A	1	3.00E+00	U		1.50E+00	3.3E+01	6.0E+00	1.9E+01	10	20	1.95E+02	96%	VU ICP-OES	1/18/10 1:21 PM	C:\...\ICP-OES cbp-1314-faf.txt
Cd	1314-FAF-0004-T04-A	1	3.00E+00	U		1.50E+00	7.5E+01	6.0E+00	1.9E+01				---	VU ICP-OES	1/18/10 1:19 PM	C:\...\ICP-OES cbp-1314-faf.txt
Cd	1314-FAF-0005-T05-A	1	3.00E+00	U		1.50E+00	3.3E+00	6.0E+00	1.9E+01				---	VU ICP-OES	2/4/10 10:18 AM	C:\...\ICP-OES cbp-1314-faf.txt
Cd	1314-FAF-0006-T06-A	1	3.00E+00	U		1.50E+00	1.0E+01	6.0E+00	1.9E+01				---	VU ICP-OES	2/4/10 10:16 AM	C:\...\ICP-OES cbp-1314-faf.txt
Cd	1314-FAF-0007-T07-A	1	3.00E+00	U		1.50E+00	1.7E+01	6.0E+00	1.9E+01	10	20	2.06E+02	101%	VU ICP-OES	2/4/10 10:15 AM	C:\...\ICP-OES cbp-1314-faf.txt
Cd	1314-FAF-0008-T08-A	1	3.00E+00	U		1.50E+00	6.5E+00	6.0E+00	1.9E+01				---	VU ICP-OES	2/4/10 10:13 AM	C:\...\ICP-OES cbp-1314-faf.txt
Cd	1314-FAF-0009-T09-A	1	3.00E+00	U		1.50E+00	7.0E+00	6.0E+00	1.9E+01				---	VU ICP-OES	2/4/10 10:11 AM	C:\...\ICP-OES cbp-1314-faf.txt
Cd	1314-FAF-0001-T01-B	1	2.53E+01	E		1.27E+01	3.0E+01	6.0E+00	1.9E+01				---	VU ICP-OES	1/18/10 1:31 PM	C:\...\ICP-OES cbp-1314-faf.txt
Cd	1314-FAF-0002-T02-B	1	3.00E+00	U		1.50E+00	4.8E+01	6.0E+00	1.9E+01				---	VU ICP-OES	1/18/10 1:29 PM	C:\...\ICP-OES cbp-1314-faf.txt
Cd	1314-FAF-0003-T03-B	1	3.00E+00	U		1.50E+00	4.4E+01	6.0E+00	1.9E+01				---	VU ICP-OES	1/18/10 1:28 PM	C:\...\ICP-OES cbp-1314-faf.txt
Cd	1314-FAF-0004-T04-B	1	3.00E+00	U		1.50E+00	3.5E+01	6.0E+00	1.9E+01					VU ICP-OES	1/18/10 1:26 PM	C:\...\ICP-OES cbp-1314-faf.txt
Cd	1314-FAF-0005-T05-B	1	3.00E+00	U		1.50E+00	4.0E+00	6.0E+00	1.9E+01					VU ICP-OES	2/4/10 10:26 AM	C:\...\ICP-OES cbp-1314-faf.txt
Cd	1314-FAF-0006-T06-B	1	3.00E+00	U		1.50E+00	1.9E+01	6.0E+00	1.9E+01					VU ICP-OES	2/4/10 10:25 AM	C:\...\ICP-OES cbp-1314-faf.txt
Cd	1314-FAF-0007-T07-B	1	3.00E+00	U		1.50E+00	1.1E+01	6.0E+00	1.9E+01					VU ICP-OES	2/4/10 10:23 AM	C:\...\ICP-OES cbp-1314-faf.txt
Cd	1314-FAF-0008-T08-B	1	3.00E+00	U		1.50E+00	1.5E+01	6.0E+00	1.9E+01					VU ICP-OES	2/4/10 10:21 AM	C:\...\ICP-OES cbp-1314-faf.txt
Cd	1314-FAF-0009-T09-B	1	3.00E+00	U		1.50E+00	4.5E+00	6.0E+00	1.9E+01					VU ICP-OES	2/4/10 10:20 AM	C:\...\ICP-OES cbp-1314-faf.txt

Ca	Sample	Dilution	Sample Conc. µg/L	Qualifier	Internal Review	ICP-MS Conc. µg/L	RSD %	MDL µg/L	ML µg/L	Spike Sol'n Conc. µg/L	Spike Sol'n Volume µL	Spike Conc. µg/L	Spike Recovery %	Instrument	Date/Time	Filename
Ca	1314-FAF-0001-T01-A	1	5.78E+05			2.89E+05	2.9E-01	3.5E+00	1.1E+01				---	VU ICP-OES	1/18/10 1:24 PM	C:\...\ICP-OES cbp-1314-faf.txt
Ca	1314-FAF-0002-T02-A	1	4.18E+05			2.09E+05	4.0E-01	3.5E+00	1.1E+01				---	VU ICP-OES	1/18/10 1:23 PM	C:\...\ICP-OES cbp-1314-faf.txt
Ca	1314-FAF-0003-T03-A	1	2.72E+05			1.36E+05	5.3E-01	3.5E+00	1.1E+01	10	500	2.77E+05	90%	VU ICP-OES	1/18/10 1:21 PM	C:\...\ICP-OES cbp-1314-faf.txt
Ca	1314-FAF-0004-T04-A	1	1.50E+05			7.50E+04	8.9E-01	3.5E+00	1.1E+01				---	VU ICP-OES	1/18/10 1:19 PM	C:\...\ICP-OES cbp-1314-faf.txt
Ca	1314-FAF-0005-T05-A	1	1.03E+05			5.16E+04	4.5E-01	3.5E+00	1.1E+01				---	VU ICP-OES	2/4/10 10:18 AM	C:\...\ICP-OES cbp-1314-faf.txt
Ca	1314-FAF-0006-T06-A	1	6.75E+04			3.38E+04	3.9E-01	3.5E+00	1.1E+01				---	VU ICP-OES	2/4/10 10:16 AM	C:\...\ICP-OES cbp-1314-faf.txt
Ca	1314-FAF-0007-T07-A	1	4.52E+04			2.26E+04	1.4E+00	3.5E+00	1.1E+01	10	500	5.00E+04	96%	VU ICP-OES	2/4/10 10:15 AM	C:\...\ICP-OES cbp-1314-faf.txt
Ca	1314-FAF-0008-T08-A	1	3.89E+04			1.95E+04	1.4E-01	3.5E+00	1.1E+01				---	VU ICP-OES	2/4/10 10:13 AM	C:\...\ICP-OES cbp-1314-faf.txt
Ca	1314-FAF-0009-T09-A	1	3.17E+04			1.58E+04	1.5E-01	3.5E+00	1.1E+01				---	VU ICP-OES	2/4/10 10:11 AM	C:\...\ICP-OES cbp-1314-faf.txt
Ca	1314-FAF-0001-T01-B	1	6.28E+05			3.14E+05	7.0E-01	6.0E+00	1.9E+01				---	VU ICP-OES	1/18/10 1:31 PM	C:\...\ICP-OES cbp-1314-faf.txt
Ca	1314-FAF-0002-T02-B	1	4.33E+05			2.17E+05	4.2E-01	6.0E+00	1.9E+01				---	VU ICP-OES	1/18/10 1:29 PM	C:\...\ICP-OES cbp-1314-faf.txt
Ca	1314-FAF-0003-T03-B	1	2.81E+05			1.41E+05	1.8E-01	6.0E+00	1.9E+01				---	VU ICP-OES	1/18/10 1:28 PM	C:\...\ICP-OES cbp-1314-faf.txt
Ca	1314-FAF-0004-T04-B	1	1.55E+05			7.75E+04	1.0E-01	6.0E+00	1.9E+01					VU ICP-OES	1/18/10 1:26 PM	C:\...\ICP-OES cbp-1314-faf.txt
Ca	1314-FAF-0005-T05-B	1	1.05E+05			5.23E+04	4.6E-01	6.0E+00	1.9E+01					VU ICP-OES	2/4/10 10:26 AM	C:\...\ICP-OES cbp-1314-faf.txt
Ca	1314-FAF-0006-T06-B	1	4.72E+04			2.36E+04	3.2E-01	6.0E+00	1.9E+01					VU ICP-OES	2/4/10 10:25 AM	C:\...\ICP-OES cbp-1314-faf.txt
Ca	1314-FAF-0007-T07-B	1	4.97E+04			2.49E+04	1.4E-01	6.0E+00	1.9E+01					VU ICP-OES	2/4/10 10:23 AM	C:\...\ICP-OES cbp-1314-faf.txt
Ca	1314-FAF-0008-T08-B	1	3.78E+04			1.89E+04	4.4E-01	6.0E+00	1.9E+01					VU ICP-OES	2/4/10 10:21 AM	C:\...\ICP-OES cbp-1314-faf.txt
Ca	1314-FAF-0009-T09-B	1	3.02E+04			1.51E+04	2.8E-01	6.0E+00	1.9E+01					VU ICP-OES	2/4/10 10:20 AM	C:\...\ICP-OES cbp-1314-faf.txt

Cs	Sample	Dilution	Sample Conc. µg/L	Qualifier	Internal Review	ICP-MS Conc. µg/L	RSD %	MDL µg/L	ML µg/L	Spike Sol'n Conc. µg/L	Spike Sol'n Volume µL	Spike Conc. µg/L	Spike Recovery %	Instrument	Date/Time	Filename
Cs	1314-FAF-0001-T01-A	5	2.18E+00			1.09E+00	1.4E+00	5.8E-02	1.8E-01				---	VU ICP-MS	1/25/10 1:10 PM	Z:\ReportOutput\cbp-1314-faf.rep
Cs	1314-FAF-0002-T02-A	5	9.40E-01			4.70E-01	7.2E-01	5.8E-02	1.8E-01				---	VU ICP-MS	1/25/10 1:04 PM	Z:\ReportOutput\cbp-1314-faf.rep
Cs	1314-FAF-0003-T03-A	5	6.90E-01			3.45E-01	8.6E-01	5.8E-02	1.8E-01				---	VU ICP-MS	1/25/10 12:58 PM	Z:\ReportOutput\cbp-1314-faf.rep
Cs	1314-FAF-0004-T04-A	5	7.23E-01			3.62E-01	9.9E-01	5.8E-02	1.8E-01	10	45	4.30E+02	95%	VU ICP-MS	1/25/10 12:53 PM	Z:\ReportOutput\cbp-1314-faf.rep
Cs	1314-FAF-0005-T05-A	5	8.13E-01			4.07E-01	4.6E-01	5.8E-02	1.8E-01				---	VU ICP-MS	2/18/10 6:43 PM	Z:\ReportOutput\cbp-1314-faf.rep
Cs	1314-FAF-0006-T06-A	5	9.40E-01			4.70E-01	8.2E-02	5.8E-02	1.8E-01	10	45	4.20E+02	93%	VU ICP-MS	2/18/10 6:37 PM	Z:\ReportOutput\cbp-1314-faf.rep
Cs	1314-FAF-0007-T07-A	5	1.07E+00			5.35E-01	7.7E-01	5.8E-02	1.8E-01				---	VU ICP-MS	2/18/10 6:32 PM	Z:\ReportOutput\cbp-1314-faf.rep
Cs	1314-FAF-0008-T08-A	5	1.31E+00			6.55E-01	1.7E+00	5.8E-02	1.8E-01				---	VU ICP-MS	2/18/10 6:26 PM	Z:\ReportOutput\cbp-1314-faf.rep
Cs	1314-FAF-0009-T09-A	5	1.69E+00			8.45E-01	1.6E+00	5.8E-02	1.8E-01				---	VU ICP-MS	2/18/10 6:20 PM	Z:\ReportOutput\cbp-1314-faf.rep
Cs	1314-FAF-0001-T01-B	5	3.00E+00			1.50E+00	1.1E+00	5.8E-02	1.8E-01				---	VU ICP-MS	1/25/10 1:34 PM	Z:\ReportOutput\cbp-1314-faf.rep
Cs	1314-FAF-0002-T02-B	5	9.13E-01			4.57E-01	7.5E-01	5.8E-02	1.8E-01				---	VU ICP-MS	1/25/10 1:28 PM	Z:\ReportOutput\cbp-1314-faf.rep
Cs	1314-FAF-0003-T03-B	5	5.67E-01			2.83E-01	2.7E+00	5.8E-02	1.8E-01				---	VU ICP-MS	1/25/10 1:22 PM	Z:\ReportOutput\cbp-1314-faf.rep
Cs	1314-FAF-0004-T04-B	5	5.33E-01			2.67E-01	1.8E+00	5.8E-02	1.8E-01					VU ICP-MS	1/25/10 1:16 PM	Z:\ReportOutput\cbp-1314-faf.rep
Cs	1314-FAF-0005-T05-B	5	8.00E-01			4.00E-01	1.6E+00	5.8E-02	1.8E-01					VU ICP-MS	2/18/10 7:13 PM	Z:\ReportOutput\cbp-1314-faf.rep
Cs	1314-FAF-0006-T06-B	5	9.20E-01			4.60E-01	1.3E+00	5.8E-02	1.8E-01					VU ICP-MS	2/18/10 7:07 PM	Z:\ReportOutput\cbp-1314-faf.rep
Cs	1314-FAF-0007-T07-B	5	1.08E+00			5.40E-01	1.1E+00	5.8E-02	1.8E-01					VU ICP-MS	2/18/10 7:01 PM	Z:\ReportOutput\cbp-1314-faf.rep
Cs	1314-FAF-0008-T08-B	5	1.37E+00			6.87E-01	8.6E-01	5.8E-02	1.8E-01					VU ICP-MS	2/18/10 6:56 PM	Z:\ReportOutput\cbp-1314-faf.rep
Cs	1314-FAF-0009-T09-B	5	1.75E+00			8.77E-01	1.5E+00	5.8E-02	1.8E-01					VU ICP-MS	2/18/10 6:50 PM	Z:\ReportOutput\cbp-1314-faf.rep

Cr	Sample	Dilution	Sample Conc. µg/L	Qualifier	Internal Review	ICP-MS Conc. µg/L	RSD %	MDL µg/L	ML µg/L	Spike Sol'n Conc. µg/L	Spike Sol'n Volume µL	Spike Conc. µg/L	Spike Recovery %	Instrument	Date/Time	Filename
Cr	1314-FAF-0001-T01-A	1	2.03E+02			1.01E+02	1.1E+00	1.0E+00	3.2E+00				---	VU ICP-OES	1/18/10 1:24 PM	C:\...\ICP-OES cbp-1314-faf.txt
Cr	1314-FAF-0002-T02-A	1	1.88E+02			9.40E+01	8.4E-01	1.0E+00	3.2E+00				---	VU ICP-OES	1/18/10 1:23 PM	C:\...\ICP-OES cbp-1314-faf.txt
Cr	1314-FAF-0003-T03-A	1	1.30E+02			6.48E+01	7.6E-01	1.0E+00	3.2E+00	10	20	3.17E+02	94%	VU ICP-OES	1/18/10 1:21 PM	C:\...\ICP-OES cbp-1314-faf.txt
Cr	1314-FAF-0004-T04-A	1	7.41E+01			3.70E+01	8.2E-01	1.0E+00	3.2E+00				---	VU ICP-OES	1/18/10 1:19 PM	C:\...\ICP-OES cbp-1314-faf.txt
Cr	1314-FAF-0005-T05-A	1	5.76E+01			2.88E+01	8.8E-01	1.0E+00	3.2E+00				---	VU ICP-OES	2/4/10 10:18 AM	C:\...\ICP-OES cbp-1314-faf.txt
Cr	1314-FAF-0006-T06-A	1	3.88E+01			1.94E+01	1.3E+00	1.0E+00	3.2E+00				---	VU ICP-OES	2/4/10 10:16 AM	C:\...\ICP-OES cbp-1314-faf.txt
Cr	1314-FAF-0007-T07-A	1	2.42E+01			1.21E+01	2.6E+00	1.0E+00	3.2E+00	10	20	2.26E+02	101%	VU ICP-OES	2/4/10 10:15 AM	C:\...\ICP-OES cbp-1314-faf.txt
Cr	1314-FAF-0008-T08-A	1	1.81E+01			9.05E+00	2.9E+00	1.0E+00	3.2E+00				---	VU ICP-OES	2/4/10 10:13 AM	C:\...\ICP-OES cbp-1314-faf.txt
Cr	1314-FAF-0009-T09-A	1	1.62E+01			8.08E+00	1.4E+00	1.0E+00	3.2E+00				---	VU ICP-OES	2/4/10 10:11 AM	C:\...\ICP-OES cbp-1314-faf.txt
Cr	1314-FAF-0001-T01-B	1	2.09E+02			1.04E+02	1.3E+00	1.0E+00	3.2E+00				---	VU ICP-OES	1/18/10 1:31 PM	C:\...\ICP-OES cbp-1314-faf.txt
Cr	1314-FAF-0002-T02-B	1	1.89E+02			9.47E+01	8.6E-01	1.0E+00	3.2E+00				---	VU ICP-OES	1/18/10 1:29 PM	C:\...\ICP-OES cbp-1314-faf.txt
Cr	1314-FAF-0003-T03-B	1	1.32E+02			6.61E+01	9.5E-01	1.0E+00	3.2E+00				---	VU ICP-OES	1/18/10 1:28 PM	C:\...\ICP-OES cbp-1314-faf.txt
Cr	1314-FAF-0004-T04-B	1	7.66E+01			3.83E+01	5.3E-01	1.0E+00	3.2E+00					VU ICP-OES	1/18/10 1:26 PM	C:\...\ICP-OES cbp-1314-faf.txt
Cr	1314-FAF-0005-T05-B	1	5.94E+01			2.97E+01	9.9E-02	1.0E+00	3.2E+00					VU ICP-OES	2/4/10 10:26 AM	C:\...\ICP-OES cbp-1314-faf.txt
Cr	1314-FAF-0006-T06-B	1	3.48E+01			1.74E+01	2.1E+00	1.0E+00	3.2E+00					VU ICP-OES	2/4/10 10:25 AM	C:\...\ICP-OES cbp-1314-faf.txt
Cr	1314-FAF-0007-T07-B	1	2.42E+01			1.21E+01	9.0E-01	1.0E+00	3.2E+00					VU ICP-OES	2/4/10 10:23 AM	C:\...\ICP-OES cbp-1314-faf.txt
Cr	1314-FAF-0008-T08-B	1	1.82E+01			9.09E+00	2.9E+00	1.0E+00	3.2E+00					VU ICP-OES	2/4/10 10:21 AM	C:\...\ICP-OES cbp-1314-faf.txt
Cr	1314-FAF-0009-T09-B	1	1.68E+01			8.38E+00	2.6E+00	1.0E+00	3.2E+00					VU ICP-OES	2/4/10 10:20 AM	C:\...\ICP-OES cbp-1314-faf.txt

Co	Sample	Dilution	Sample Conc. µg/L	Qualifier	Internal Review	ICP-MS Conc. µg/L	RSD %	MDL µg/L	ML µg/L	Spike Sol'n Conc. µg/L	Spike Sol'n Volume µL	Spike Conc. µg/L	Spike Recovery %	Instrument	Date/Time	Filename
Co	1314-FAF-0001-T01-A	1	1.00E+01			5.02E+00	1.6E+00	1.0E+00	3.2E+00				---	VU ICP-OES	1/18/10 1:24 PM	C:\...\ICP-OES cbp-1314-faf.txt
Co	1314-FAF-0002-T02-A	1	2.80E+00	E		1.40E+00	1.8E+01	1.0E+00	3.2E+00				---	VU ICP-OES	1/18/10 1:23 PM	C:\...\ICP-OES cbp-1314-faf.txt
Co	1314-FAF-0003-T03-A	1	2.19E+00	E		1.10E+00	1.1E+01	1.0E+00	3.2E+00	10	20	1.87E+02	93%	VU ICP-OES	1/18/10 1:21 PM	C:\...\ICP-OES cbp-1314-faf.txt
Co	1314-FAF-0004-T04-A	1	5.00E-01	U		2.50E-01	1.6E+01	1.0E+00	3.2E+00				---	VU ICP-OES	1/18/10 1:19 PM	C:\...\ICP-OES cbp-1314-faf.txt
Co	1314-FAF-0005-T05-A	1	5.00E-01	U		2.50E-01	2.8E+01	1.0E+00	3.2E+00				---	VU ICP-OES	2/4/10 10:18 AM	C:\...\ICP-OES cbp-1314-faf.txt
Co	1314-FAF-0006-T06-A	1	5.00E-01	U		2.50E-01	1.6E+01	1.0E+00	3.2E+00				---	VU ICP-OES	2/4/10 10:16 AM	C:\...\ICP-OES cbp-1314-faf.txt
Co	1314-FAF-0007-T07-A	1	5.00E-01	U		2.50E-01	3.0E+01	1.0E+00	3.2E+00	10	20	2.03E+02	101%	VU ICP-OES	2/4/10 10:15 AM	C:\...\ICP-OES cbp-1314-faf.txt
Co	1314-FAF-0008-T08-A	1	5.00E-01	U		2.50E-01	1.9E+01	1.0E+00	3.2E+00				---	VU ICP-OES	2/4/10 10:13 AM	C:\...\ICP-OES cbp-1314-faf.txt
Co	1314-FAF-0009-T09-A	1	5.00E-01	U		2.50E-01	1.8E+01	1.0E+00	3.2E+00				---	VU ICP-OES	2/4/10 10:11 AM	C:\...\ICP-OES cbp-1314-faf.txt
Co	1314-FAF-0001-T01-B	1	1.30E+01			6.48E+00	1.1E+01	1.0E+00	3.2E+00				---	VU ICP-OES	1/18/10 1:31 PM	C:\...\ICP-OES cbp-1314-faf.txt
Co	1314-FAF-0002-T02-B	1	3.06E+00	E		1.53E+00	1.1E+01	1.0E+00	3.2E+00				---	VU ICP-OES	1/18/10 1:29 PM	C:\...\ICP-OES cbp-1314-faf.txt
Co	1314-FAF-0003-T03-B	1	5.00E-01	U		2.50E-01	2.1E+01	1.0E+00	3.2E+00				---	VU ICP-OES	1/18/10 1:28 PM	C:\...\ICP-OES cbp-1314-faf.txt
Co	1314-FAF-0004-T04-B	1	5.00E-01	U		2.50E-01	8.9E+00	1.0E+00	3.2E+00					VU ICP-OES	1/18/10 1:26 PM	C:\...\ICP-OES cbp-1314-faf.txt
Co	1314-FAF-0005-T05-B	1	5.00E-01	U		2.50E-01	1.4E+01	1.0E+00	3.2E+00					VU ICP-OES	2/4/10 10:26 AM	C:\...\ICP-OES cbp-1314-faf.txt
Co	1314-FAF-0006-T06-B	1	5.00E-01	U		2.50E-01	6.2E+01	1.0E+00	3.2E+00					VU ICP-OES	2/4/10 10:25 AM	C:\...\ICP-OES cbp-1314-faf.txt
Co	1314-FAF-0007-T07-B	1	5.00E-01	U		2.50E-01	1.3E+01	1.0E+00	3.2E+00					VU ICP-OES	2/4/10 10:23 AM	C:\...\ICP-OES cbp-1314-faf.txt
Co	1314-FAF-0008-T08-B	1	5.00E-01	U		2.50E-01	1.7E+01	1.0E+00	3.2E+00					VU ICP-OES	2/4/10 10:21 AM	C:\...\ICP-OES cbp-1314-faf.txt
Co	1314-FAF-0009-T09-B	1	5.00E-01	U		2.50E-01	1.9E+01	1.0E+00	3.2E+00					VU ICP-OES	2/4/10 10:20 AM	C:\...\ICP-OES cbp-1314-faf.txt

Cu	Sample	Dilution	Sample Conc. µg/L	Qualifier	Internal Review	ICP-MS Conc. µg/L	RSD %	MDL µg/L	ML µg/L	Spike Sol'n Conc. µg/L	Spike Sol'n Volume µL	Spike Conc. µg/L	Spike Recovery %	Instrument	Date/Time	Filename
Cu	1314-FAF-0001-T01-A	1	1.68E+01	E		8.38E+00	5.4E+01	4.1E+00	1.3E+01				---	VU ICP-OES	1/18/10 1:24 PM	C:\...\ICP-OES cbp-1314-faf.txt
Cu	1314-FAF-0002-T02-A	1	1.40E+01	E		6.99E+00	1.7E+02	4.1E+00	1.3E+01				---	VU ICP-OES	1/18/10 1:23 PM	C:\...\ICP-OES cbp-1314-faf.txt
Cu	1314-FAF-0003-T03-A	1	1.26E+01	E		6.29E+00	2.7E+02	4.1E+00	1.3E+01	10	20	2.08E+02	98%	VU ICP-OES	1/18/10 1:21 PM	C:\...\ICP-OES cbp-1314-faf.txt
Cu	1314-FAF-0004-T04-A	1	2.05E+00	U		1.03E+00	4.2E+01	4.1E+00	1.3E+01				---	VU ICP-OES	1/18/10 1:19 PM	C:\...\ICP-OES cbp-1314-faf.txt
Cu	1314-FAF-0005-T05-A	1	2.05E+00	U		1.03E+00	3.5E+02	4.1E+00	1.3E+01				---	VU ICP-OES	2/4/10 10:18 AM	C:\...\ICP-OES cbp-1314-faf.txt
Cu	1314-FAF-0006-T06-A	1	2.05E+00	U		1.03E+00	6.3E+01	4.1E+00	1.3E+01				---	VU ICP-OES	2/4/10 10:16 AM	C:\...\ICP-OES cbp-1314-faf.txt
Cu	1314-FAF-0007-T07-A	1	2.05E+00	U		1.03E+00	1.1E+02	4.1E+00	1.3E+01	10	20	2.06E+02	102%	VU ICP-OES	2/4/10 10:15 AM	C:\...\ICP-OES cbp-1314-faf.txt
Cu	1314-FAF-0008-T08-A	1	2.05E+00	U		1.03E+00	1.6E+01	4.1E+00	1.3E+01				---	VU ICP-OES	2/4/10 10:13 AM	C:\...\ICP-OES cbp-1314-faf.txt
Cu	1314-FAF-0009-T09-A	1	2.05E+00	U		1.03E+00	3.3E+02	4.1E+00	1.3E+01				---	VU ICP-OES	2/4/10 10:11 AM	C:\...\ICP-OES cbp-1314-faf.txt
Cu	1314-FAF-0001-T01-B	1	2.02E+01	E		1.01E+01	1.4E+01	4.1E+00	1.3E+01				---	VU ICP-OES	1/18/10 1:31 PM	C:\...\ICP-OES cbp-1314-faf.txt
Cu	1314-FAF-0002-T02-B	1	9.80E+00	E		4.90E+00	8.5E+01	4.1E+00	1.3E+01				---	VU ICP-OES	1/18/10 1:29 PM	C:\...\ICP-OES cbp-1314-faf.txt
Cu	1314-FAF-0003-T03-B	1	1.30E+01	E		6.49E+00	1.6E+02	4.1E+00	1.3E+01				---	VU ICP-OES	1/18/10 1:28 PM	C:\...\ICP-OES cbp-1314-faf.txt
Cu	1314-FAF-0004-T04-B	1	2.05E+00	U		1.03E+00	1.3E+02	4.1E+00	1.3E+01					VU ICP-OES	1/18/10 1:26 PM	C:\...\ICP-OES cbp-1314-faf.txt
Cu	1314-FAF-0005-T05-B	1	2.05E+00	U		1.03E+00	1.7E+03	4.1E+00	1.3E+01					VU ICP-OES	2/4/10 10:26 AM	C:\...\ICP-OES cbp-1314-faf.txt
Cu	1314-FAF-0006-T06-B	1	2.05E+00	U		1.03E+00	5.0E+01	4.1E+00	1.3E+01					VU ICP-OES	2/4/10 10:25 AM	C:\...\ICP-OES cbp-1314-faf.txt
Cu	1314-FAF-0007-T07-B	1	2.05E+00	U		1.03E+00	5.2E+01	4.1E+00	1.3E+01					VU ICP-OES	2/4/10 10:23 AM	C:\...\ICP-OES cbp-1314-faf.txt
Cu	1314-FAF-0008-T08-B	1	2.05E+00	U		1.03E+00	4.2E+01	4.1E+00	1.3E+01					VU ICP-OES	2/4/10 10:21 AM	C:\...\ICP-OES cbp-1314-faf.txt
Cu	1314-FAF-0009-T09-B	1	2.05E+00	U		1.03E+00	1.2E+02	4.1E+00	1.3E+01					VU ICP-OES	2/4/10 10:20 AM	C:\...\ICP-OES cbp-1314-faf.txt

Fe	Sample	Dilution	Sample Conc. µg/L	Qualifier	Internal Review	ICP-MS Conc. µg/L	RSD %	MDL µg/L	ML µg/L	Spike Sol'n Conc. µg/L	Spike Sol'n Volume µL	Spike Conc. µg/L	Spike Recovery %	Instrument	Date/Time	Filename
Fe	1314-FAF-0001-T01-A	1	1.31E+01	E		6.53E+00	4.4E+00	2.9E+00	9.2E+00				---	VU ICP-OES	1/18/10 1:24 PM	C:\...\ICP-OES cbp-1314-faf.txt
Fe	1314-FAF-0002-T02-A	1	1.45E+00	U		7.25E-01	4.2E+00	2.9E+00	9.2E+00				---	VU ICP-OES	1/18/10 1:23 PM	C:\...\ICP-OES cbp-1314-faf.txt
Fe	1314-FAF-0003-T03-A	1	1.45E+00	U		7.25E-01	1.3E+00	2.9E+00	9.2E+00	10	20	1.89E+02	94%	VU ICP-OES	1/18/10 1:21 PM	C:\...\ICP-OES cbp-1314-faf.txt
Fe	1314-FAF-0004-T04-A	1	1.45E+00	U		7.25E-01	1.9E+00	2.9E+00	9.2E+00				---	VU ICP-OES	1/18/10 1:19 PM	C:\...\ICP-OES cbp-1314-faf.txt
Fe	1314-FAF-0005-T05-A	1	2.22E+01			1.11E+01	5.0E-01	2.9E+00	9.2E+00				---	VU ICP-OES	2/4/10 10:18 AM	C:\...\ICP-OES cbp-1314-faf.txt
Fe	1314-FAF-0006-T06-A	1	2.24E+01			1.12E+01	2.2E+00	2.9E+00	9.2E+00				---	VU ICP-OES	2/4/10 10:16 AM	C:\...\ICP-OES cbp-1314-faf.txt
Fe	1314-FAF-0007-T07-A	1	1.45E+00	U		7.25E-01	1.7E+02	2.9E+00	9.2E+00	10	20	1.95E+02	97%	VU ICP-OES	2/4/10 10:15 AM	C:\...\ICP-OES cbp-1314-faf.txt
Fe	1314-FAF-0008-T08-A	1	1.45E+00	U		7.25E-01	3.0E+01	2.9E+00	9.2E+00				---	VU ICP-OES	2/4/10 10:13 AM	C:\...\ICP-OES cbp-1314-faf.txt
Fe	1314-FAF-0009-T09-A	1	1.45E+00	U		7.25E-01	6.1E+00	2.9E+00	9.2E+00				---	VU ICP-OES	2/4/10 10:11 AM	C:\...\ICP-OES cbp-1314-faf.txt
Fe	1314-FAF-0001-T01-B	1	1.83E+01	E		9.15E+00	2.5E+00	2.9E+00	9.2E+00				---	VU ICP-OES	1/18/10 1:31 PM	C:\...\ICP-OES cbp-1314-faf.txt
Fe	1314-FAF-0002-T02-B	1	1.45E+00	U		7.25E-01	4.3E+00	2.9E+00	9.2E+00				---	VU ICP-OES	1/18/10 1:29 PM	C:\...\ICP-OES cbp-1314-faf.txt
Fe	1314-FAF-0003-T03-B	1	1.45E+00	U		7.25E-01	6.0E+00	2.9E+00	9.2E+00				---	VU ICP-OES	1/18/10 1:28 PM	C:\...\ICP-OES cbp-1314-faf.txt
Fe	1314-FAF-0004-T04-B	1	1.45E+00	U		7.25E-01	2.0E+00	2.9E+00	9.2E+00					VU ICP-OES	1/18/10 1:26 PM	C:\...\ICP-OES cbp-1314-faf.txt
Fe	1314-FAF-0005-T05-B	1	2.24E+01			1.12E+01	2.3E+00	2.9E+00	9.2E+00					VU ICP-OES	2/4/10 10:26 AM	C:\...\ICP-OES cbp-1314-faf.txt
Fe	1314-FAF-0006-T06-B	1	1.45E+00	U		7.25E-01	7.8E+01	2.9E+00	9.2E+00					VU ICP-OES	2/4/10 10:25 AM	C:\...\ICP-OES cbp-1314-faf.txt
Fe	1314-FAF-0007-T07-B	1	1.45E+00	U		7.25E-01	2.0E+00	2.9E+00	9.2E+00					VU ICP-OES	2/4/10 10:23 AM	C:\...\ICP-OES cbp-1314-faf.txt
Fe	1314-FAF-0008-T08-B	1	1.45E+00	U		7.25E-01	2.9E+01	2.9E+00	9.2E+00					VU ICP-OES	2/4/10 10:21 AM	C:\...\ICP-OES cbp-1314-faf.txt
Fe	1314-FAF-0009-T09-B	1	1.45E+00	U		7.25E-01	8.6E+00	2.9E+00	9.2E+00					VU ICP-OES	2/4/10 10:20 AM	C:\...\ICP-OES cbp-1314-faf.txt

Pb	Sample	Dilution	Sample Conc. µg/L	Qualifier	Internal Review	ICP-MS Conc. µg/L	RSD %	MDL µg/L	ML µg/L	Spike Sol'n Conc. µg/L	Spike Sol'n Volume µL	Spike Conc. µg/L	Spike Recovery %	Instrument	Date/Time	Filename
Pb	1314-FAF-0001-T01-A	1	8.20E+01			4.10E+01	1.7E+01	7.0E+00	2.2E+01				---	VU ICP-OES	1/18/10 1:24 PM	C:\...\ICP-OES cbp-1314-faf.txt
Pb	1314-FAF-0002-T02-A	1	3.50E+00	U		1.75E+00	5.7E+01	7.0E+00	2.2E+01				---	VU ICP-OES	1/18/10 1:23 PM	C:\...\ICP-OES cbp-1314-faf.txt
Pb	1314-FAF-0003-T03-A	1	3.50E+00	U		1.75E+00	3.7E+01	7.0E+00	2.2E+01	10	20	1.84E+02	90%	VU ICP-OES	1/18/10 1:21 PM	C:\...\ICP-OES cbp-1314-faf.txt
Pb	1314-FAF-0004-T04-A	1	3.50E+00	U		1.75E+00	2.2E+01	7.0E+00	2.2E+01				---	VU ICP-OES	1/18/10 1:19 PM	C:\...\ICP-OES cbp-1314-faf.txt
Pb	1314-FAF-0005-T05-A	1	3.50E+00	U		1.75E+00	7.0E+01	7.0E+00	2.2E+01				---	VU ICP-OES	2/4/10 10:18 AM	C:\...\ICP-OES cbp-1314-faf.txt
Pb	1314-FAF-0006-T06-A	1	3.50E+00	U		1.75E+00	2.6E+01	7.0E+00	2.2E+01				---	VU ICP-OES	2/4/10 10:16 AM	C:\...\ICP-OES cbp-1314-faf.txt
Pb	1314-FAF-0007-T07-A	1	3.50E+00	U		1.75E+00	8.5E+00	7.0E+00	2.2E+01	10	20	1.93E+02	95%	VU ICP-OES	2/4/10 10:15 AM	C:\...\ICP-OES cbp-1314-faf.txt
Pb	1314-FAF-0008-T08-A	1	3.50E+00	U		1.75E+00	1.9E+01	7.0E+00	2.2E+01				---	VU ICP-OES	2/4/10 10:13 AM	C:\...\ICP-OES cbp-1314-faf.txt
Pb	1314-FAF-0009-T09-A	1	3.50E+00	U		1.75E+00	2.2E+01	7.0E+00	2.2E+01				---	VU ICP-OES	2/4/10 10:11 AM	C:\...\ICP-OES cbp-1314-faf.txt
Pb	1314-FAF-0001-T01-B	1	1.16E+02			5.80E+01	1.9E+01	7.0E+00	2.2E+01				---	VU ICP-OES	1/18/10 1:31 PM	C:\...\ICP-OES cbp-1314-faf.txt
Pb	1314-FAF-0002-T02-B	1	1.43E+01	E		7.17E+00	2.6E+01	7.0E+00	2.2E+01				---	VU ICP-OES	1/18/10 1:29 PM	C:\...\ICP-OES cbp-1314-faf.txt
Pb	1314-FAF-0003-T03-B	1	3.50E+00	U		1.75E+00	4.8E+00	7.0E+00	2.2E+01				---	VU ICP-OES	1/18/10 1:28 PM	C:\...\ICP-OES cbp-1314-faf.txt
Pb	1314-FAF-0004-T04-B	1	3.50E+00	U		1.75E+00	1.8E+01	7.0E+00	2.2E+01					VU ICP-OES	1/18/10 1:26 PM	C:\...\ICP-OES cbp-1314-faf.txt
Pb	1314-FAF-0005-T05-B	1	3.50E+00	U		1.75E+00	1.9E+01	7.0E+00	2.2E+01					VU ICP-OES	2/4/10 10:26 AM	C:\...\ICP-OES cbp-1314-faf.txt
Pb	1314-FAF-0006-T06-B	1	3.50E+00	U		1.75E+00	2.8E+01	7.0E+00	2.2E+01					VU ICP-OES	2/4/10 10:25 AM	C:\...\ICP-OES cbp-1314-faf.txt
Pb	1314-FAF-0007-T07-B	1	3.50E+00	U		1.75E+00	4.2E+01	7.0E+00	2.2E+01					VU ICP-OES	2/4/10 10:23 AM	C:\...\ICP-OES cbp-1314-faf.txt
Pb	1314-FAF-0008-T08-B	1	3.50E+00	U		1.75E+00	6.4E+01	7.0E+00	2.2E+01					VU ICP-OES	2/4/10 10:21 AM	C:\...\ICP-OES cbp-1314-faf.txt
Pb	1314-FAF-0009-T09-B	1	3.50E+00	U		1.75E+00	2.4E+01	7.0E+00	2.2E+01					VU ICP-OES	2/4/10 10:20 AM	C:\...\ICP-OES cbp-1314-faf.txt

Li	Sample	Dilution	Sample Conc. µg/L	Qualifier	Internal Review	ICP-MS Conc. µg/L	RSD %	MDL µg/L	ML µg/L	Spike Sol'n Conc. µg/L	Spike Sol'n Volume µL	Spike Conc. µg/L	Spike Recovery %	Instrument	Date/Time	Filename
Li	1314-FAF-0001-T01-A	1	1.55E+03			7.75E+02	2.1E-01	6.0E+00	1.9E+01				---	VU ICP-OES	1/18/10 1:24 PM	C:\...\ICP-OES cbp-1314-faf.txt
Li	1314-FAF-0002-T02-A	1	4.72E+02			2.36E+02	4.4E-01	6.0E+00	1.9E+01				---	VU ICP-OES	1/18/10 1:23 PM	C:\...\ICP-OES cbp-1314-faf.txt
Li	1314-FAF-0003-T03-A	1	2.26E+02			1.13E+02	1.9E+00	6.0E+00	1.9E+01	10	20	4.14E+02	94%	VU ICP-OES	1/18/10 1:21 PM	C:\...\ICP-OES cbp-1314-faf.txt
Li	1314-FAF-0004-T04-A	1	1.89E+02			9.43E+01	7.7E-01	6.0E+00	1.9E+01				---	VU ICP-OES	1/18/10 1:19 PM	C:\...\ICP-OES cbp-1314-faf.txt
Li	1314-FAF-0005-T05-A	1	1.58E+02			7.88E+01	5.8E-01	6.0E+00	1.9E+01				---	VU ICP-OES	2/4/10 10:18 AM	C:\...\ICP-OES cbp-1314-faf.txt
Li	1314-FAF-0006-T06-A	1	1.56E+02			7.79E+01	4.4E-01	6.0E+00	1.9E+01				---	VU ICP-OES	2/4/10 10:16 AM	C:\...\ICP-OES cbp-1314-faf.txt
Li	1314-FAF-0007-T07-A	1	1.66E+02			8.29E+01	1.2E+00	6.0E+00	1.9E+01	10	20	3.61E+02	97%	VU ICP-OES	2/4/10 10:15 AM	C:\...\ICP-OES cbp-1314-faf.txt
Li	1314-FAF-0008-T08-A	1	1.80E+02			9.02E+01	2.6E-01	6.0E+00	1.9E+01				---	VU ICP-OES	2/4/10 10:13 AM	C:\...\ICP-OES cbp-1314-faf.txt
Li	1314-FAF-0009-T09-A	1	1.86E+02			9.32E+01	1.2E+00	6.0E+00	1.9E+01				---	VU ICP-OES	2/4/10 10:11 AM	C:\...\ICP-OES cbp-1314-faf.txt
Li	1314-FAF-0001-T01-B	1	2.46E+03			1.23E+03	1.1E+00	6.0E+00	1.9E+01				---	VU ICP-OES	1/18/10 1:31 PM	C:\...\ICP-OES cbp-1314-faf.txt
Li	1314-FAF-0002-T02-B	1	4.91E+02			2.46E+02	1.1E+00	6.0E+00	1.9E+01				---	VU ICP-OES	1/18/10 1:29 PM	C:\...\ICP-OES cbp-1314-faf.txt
Li	1314-FAF-0003-T03-B	1	2.34E+02			1.17E+02	1.6E-01	6.0E+00	1.9E+01				---	VU ICP-OES	1/18/10 1:28 PM	C:\...\ICP-OES cbp-1314-faf.txt
Li	1314-FAF-0004-T04-B	1	1.94E+02			9.68E+01	5.5E-01	6.0E+00	1.9E+01					VU ICP-OES	1/18/10 1:26 PM	C:\...\ICP-OES cbp-1314-faf.txt
Li	1314-FAF-0005-T05-B	1	1.62E+02			8.09E+01	7.9E-02	6.0E+00	1.9E+01					VU ICP-OES	2/4/10 10:26 AM	C:\...\ICP-OES cbp-1314-faf.txt
Li	1314-FAF-0006-T06-B	1	1.57E+02			7.86E+01	6.2E-01	6.0E+00	1.9E+01					VU ICP-OES	2/4/10 10:25 AM	C:\...\ICP-OES cbp-1314-faf.txt
Li	1314-FAF-0007-T07-B	1	1.74E+02			8.69E+01	8.1E-02	6.0E+00	1.9E+01					VU ICP-OES	2/4/10 10:23 AM	C:\...\ICP-OES cbp-1314-faf.txt
Li	1314-FAF-0008-T08-B	1	1.86E+02			9.29E+01	9.1E-01	6.0E+00	1.9E+01					VU ICP-OES	2/4/10 10:21 AM	C:\...\ICP-OES cbp-1314-faf.txt
Li	1314-FAF-0009-T09-B	1	1.87E+02			9.37E+01	9.9E-01	6.0E+00	1.9E+01					VU ICP-OES	2/4/10 10:20 AM	C:\...\ICP-OES cbp-1314-faf.txt

Mn	Sample	Dilution	Sample Conc. µg/L	Qualifier	Internal Review	ICP-MS Conc. µg/L	RSD %	MDL µg/L	ML µg/L	Spike Sol'n Conc. µg/L	Spike Sol'n Volume µL	Spike Conc. µg/L	Spike Recovery %	Instrument	Date/Time	Filename
Mn	1314-FAF-0001-T01-A	5	1.57E-01	E		7.87E-02	2.8E+00	4.4E-02	1.4E-01				---	VU ICP-MS	1/25/10 1:10 PM	Z:\ReportOutput\cbp-1314-faf.rep
Mn	1314-FAF-0002-T02-A	5	2.20E-02	U		1.10E-02	2.9E+00	4.4E-02	1.4E-01				---	VU ICP-MS	1/25/10 1:04 PM	Z:\ReportOutput\cbp-1314-faf.rep
Mn	1314-FAF-0003-T03-A	5	2.20E-02	U		1.10E-02	5.3E+00	4.4E-02	1.4E-01				---	VU ICP-MS	1/25/10 12:58 PM	Z:\ReportOutput\cbp-1314-faf.rep
Mn	1314-FAF-0004-T04-A	5	1.21E-01	E		6.05E-02	2.3E+00	4.4E-02	1.4E-01	10	45	4.30E+02	96%	VU ICP-MS	1/25/10 12:53 PM	Z:\ReportOutput\cbp-1314-faf.rep
Mn	1314-FAF-0005-T05-A	5	2.20E-02	U		1.10E-02	9.4E+01	4.4E-02	1.4E-01				---	VU ICP-MS	2/18/10 6:43 PM	Z:\ReportOutput\cbp-1314-faf.rep
Mn	1314-FAF-0006-T06-A	5	2.20E-02	U		1.10E-02	5.9E+00	4.4E-02	1.4E-01	10	45	4.40E+02	98%	VU ICP-MS	2/18/10 6:37 PM	Z:\ReportOutput\cbp-1314-faf.rep
Mn	1314-FAF-0007-T07-A	5	2.20E-02	U		1.10E-02	1.3E+00	4.4E-02	1.4E-01				---	VU ICP-MS	2/18/10 6:32 PM	Z:\ReportOutput\cbp-1314-faf.rep
Mn	1314-FAF-0008-T08-A	5	2.20E-02	U		1.10E-02	1.2E+01	4.4E-02	1.4E-01				---	VU ICP-MS	2/18/10 6:26 PM	Z:\ReportOutput\cbp-1314-faf.rep
Mn	1314-FAF-0009-T09-A	5	2.20E-02	U		1.10E-02	1.4E+01	4.4E-02	1.4E-01				---	VU ICP-MS	2/18/10 6:20 PM	Z:\ReportOutput\cbp-1314-faf.rep
Mn	1314-FAF-0001-T01-B	5	3.31E-01			1.66E-01	2.0E+00	4.4E-02	1.4E-01				---	VU ICP-MS	1/25/10 1:34 PM	Z:\ReportOutput\cbp-1314-faf.rep
Mn	1314-FAF-0002-T02-B	5	3.73E-01			1.87E-01	4.9E-01	4.4E-02	1.4E-01				---	VU ICP-MS	1/25/10 1:28 PM	Z:\ReportOutput\cbp-1314-faf.rep
Mn	1314-FAF-0003-T03-B	5	2.20E-02	U		1.10E-02	1.2E+01	4.4E-02	1.4E-01				---	VU ICP-MS	1/25/10 1:22 PM	Z:\ReportOutput\cbp-1314-faf.rep
Mn	1314-FAF-0004-T04-B	5	7.40E-01			3.70E-01	2.5E+01	4.4E-02	1.4E-01					VU ICP-MS	1/25/10 1:16 PM	Z:\ReportOutput\cbp-1314-faf.rep
Mn	1314-FAF-0005-T05-B	5	2.20E-02	U		1.10E-02	4.7E+00	4.4E-02	1.4E-01					VU ICP-MS	2/18/10 7:13 PM	Z:\ReportOutput\cbp-1314-faf.rep
Mn	1314-FAF-0006-T06-B	5	2.20E-02	U		1.10E-02	1.1E+01	4.4E-02	1.4E-01					VU ICP-MS	2/18/10 7:07 PM	Z:\ReportOutput\cbp-1314-faf.rep
Mn	1314-FAF-0007-T07-B	5	2.20E-02	U		1.10E-02	1.6E+01	4.4E-02	1.4E-01					VU ICP-MS	2/18/10 7:01 PM	Z:\ReportOutput\cbp-1314-faf.rep
Mn	1314-FAF-0008-T08-B	5	2.20E-02	U		1.10E-02	7.3E+00	4.4E-02	1.4E-01					VU ICP-MS	2/18/10 6:56 PM	Z:\ReportOutput\cbp-1314-faf.rep
Mn	1314-FAF-0009-T09-B	5	2.20E-02	U		1.10E-02	2.9E+00	4.4E-02	1.4E-01					VU ICP-MS	2/18/10 6:50 PM	Z:\ReportOutput\cbp-1314-faf.rep

Mg	Sample	Dilution	Sample Conc. µg/L	Qualifier	Internal Review	ICP-MS Conc. µg/L	RSD %	MDL µg/L	ML µg/L	Spike Sol'n Conc. µg/L	Spike Sol'n Volume µL	Spike Conc. µg/L	Spike Recovery %	Instrument	Date/Time	Filename
Mg	1314-FAF-0001-T01-A	1	2.08E+02			1.04E+02	1.7E+00	1.0E+00	3.2E+00				---	VU ICP-OES	1/18/10 1:24 PM	C:\...\ICP-OES cbp-1314-faf.txt
Mg	1314-FAF-0002-T02-A	1	5.69E+01			2.85E+01	2.6E+00	1.0E+00	3.2E+00				---	VU ICP-OES	1/18/10 1:23 PM	C:\...\ICP-OES cbp-1314-faf.txt
Mg	1314-FAF-0003-T03-A	1	6.58E+01			3.29E+01	1.3E+01	1.0E+00	3.2E+00	10	20	2.56E+02	95%	VU ICP-OES	1/18/10 1:21 PM	C:\...\ICP-OES cbp-1314-faf.txt
Mg	1314-FAF-0004-T04-A	1	6.98E+01			3.49E+01	3.4E+00	1.0E+00	3.2E+00				---	VU ICP-OES	1/18/10 1:19 PM	C:\...\ICP-OES cbp-1314-faf.txt
Mg	1314-FAF-0005-T05-A	1	7.43E+01			3.72E+01	6.8E+00	1.0E+00	3.2E+00				---	VU ICP-OES	2/4/10 10:18 AM	C:\...\ICP-OES cbp-1314-faf.txt
Mg	1314-FAF-0006-T06-A	1	1.04E+02			5.19E+01	4.8E+00	1.0E+00	3.2E+00				---	VU ICP-OES	2/4/10 10:16 AM	C:\...\ICP-OES cbp-1314-faf.txt
Mg	1314-FAF-0007-T07-A	1	1.44E+02			7.22E+01	6.5E+00	1.0E+00	3.2E+00	10	20	3.48E+02	102%	VU ICP-OES	2/4/10 10:15 AM	C:\...\ICP-OES cbp-1314-faf.txt
Mg	1314-FAF-0008-T08-A	1	2.16E+02			1.08E+02	8.0E-01	1.0E+00	3.2E+00				---	VU ICP-OES	2/4/10 10:13 AM	C:\...\ICP-OES cbp-1314-faf.txt
Mg	1314-FAF-0009-T09-A	1	2.70E+02			1.35E+02	2.3E+00	1.0E+00	3.2E+00				---	VU ICP-OES	2/4/10 10:11 AM	C:\...\ICP-OES cbp-1314-faf.txt
Mg	1314-FAF-0001-T01-B	1	2.00E+02			9.98E+01	4.3E+00	1.0E+00	3.2E+00				---	VU ICP-OES	1/18/10 1:31 PM	C:\...\ICP-OES cbp-1314-faf.txt
Mg	1314-FAF-0002-T02-B	1	6.08E+01			3.04E+01	1.4E+01	1.0E+00	3.2E+00				---	VU ICP-OES	1/18/10 1:29 PM	C:\...\ICP-OES cbp-1314-faf.txt
Mg	1314-FAF-0003-T03-B	1	8.10E+01			4.05E+01	1.4E+01	1.0E+00	3.2E+00				---	VU ICP-OES	1/18/10 1:28 PM	C:\...\ICP-OES cbp-1314-faf.txt
Mg	1314-FAF-0004-T04-B	1	7.82E+01			3.91E+01	1.7E+01	1.0E+00	3.2E+00					VU ICP-OES	1/18/10 1:26 PM	C:\...\ICP-OES cbp-1314-faf.txt
Mg	1314-FAF-0005-T05-B	1	9.29E+01			4.64E+01	5.7E+00	1.0E+00	3.2E+00					VU ICP-OES	2/4/10 10:26 AM	C:\...\ICP-OES cbp-1314-faf.txt
Mg	1314-FAF-0006-T06-B	1	1.21E+02			6.03E+01	9.5E+00	1.0E+00	3.2E+00					VU ICP-OES	2/4/10 10:25 AM	C:\...\ICP-OES cbp-1314-faf.txt
Mg	1314-FAF-0007-T07-B	1	1.70E+02			8.52E+01	5.4E+00	1.0E+00	3.2E+00					VU ICP-OES	2/4/10 10:23 AM	C:\...\ICP-OES cbp-1314-faf.txt
Mg	1314-FAF-0008-T08-B	1	2.46E+02			1.23E+02	2.7E+00	1.0E+00	3.2E+00					VU ICP-OES	2/4/10 10:21 AM	C:\...\ICP-OES cbp-1314-faf.txt
Mg	1314-FAF-0009-T09-B	1	3.07E+02			1.54E+02	1.5E+00	1.0E+00	3.2E+00					VU ICP-OES	2/4/10 10:20 AM	C:\...\ICP-OES cbp-1314-faf.txt

Mo	Sample	Dilution	Sample Conc. µg/L	Qualifier	Internal Review	ICP-MS Conc. µg/L	RSD %	MDL µg/L	ML µg/L	Spike Sol'n Conc. µg/L	Spike Sol'n Volume µL	Spike Conc. µg/L	Spike Recovery %	Instrument	Date/Time	Filename
Mo	1314-FAF-0001-T01-A	1	1.20E+04			6.00E+03	6.9E-01	1.0E+00	3.2E+00				---	VU ICP-OES	1/18/10 1:24 PM	C:\...\ICP-OES cbp-1314-faf.txt
Mo	1314-FAF-0002-T02-A	1	2.55E+03			1.27E+03	7.4E-01	1.0E+00	3.2E+00				---	VU ICP-OES	1/18/10 1:23 PM	C:\...\ICP-OES cbp-1314-faf.txt
Mo	1314-FAF-0003-T03-A	1	1.13E+03			5.63E+02	1.9E-01	1.0E+00	3.2E+00	10	20	1.30E+03	86%	VU ICP-OES	1/18/10 1:21 PM	C:\...\ICP-OES cbp-1314-faf.txt
Mo	1314-FAF-0004-T04-A	1	7.09E+02			3.54E+02	1.2E-01	1.0E+00	3.2E+00				---	VU ICP-OES	1/18/10 1:19 PM	C:\...\ICP-OES cbp-1314-faf.txt
Mo	1314-FAF-0005-T05-A	1	5.35E+02			2.68E+02	5.3E-01	1.0E+00	3.2E+00				---	VU ICP-OES	2/4/10 10:18 AM	C:\...\ICP-OES cbp-1314-faf.txt
Mo	1314-FAF-0006-T06-A	1	3.80E+02			1.90E+02	5.9E-01	1.0E+00	3.2E+00				---	VU ICP-OES	2/4/10 10:16 AM	C:\...\ICP-OES cbp-1314-faf.txt
Mo	1314-FAF-0007-T07-A	1	3.75E+02			1.87E+02	1.4E+00	1.0E+00	3.2E+00	10	20	5.41E+02	83%	VU ICP-OES	2/4/10 10:15 AM	C:\...\ICP-OES cbp-1314-faf.txt
Mo	1314-FAF-0008-T08-A	1	2.59E+02			1.30E+02	8.4E-01	1.0E+00	3.2E+00				---	VU ICP-OES	2/4/10 10:13 AM	C:\...\ICP-OES cbp-1314-faf.txt
Mo	1314-FAF-0009-T09-A	1	2.01E+02			1.01E+02	9.4E-01	1.0E+00	3.2E+00				---	VU ICP-OES	2/4/10 10:11 AM	C:\...\ICP-OES cbp-1314-faf.txt
Mo	1314-FAF-0001-T01-B	1	1.70E+04			8.50E+03	1.0E+00	1.0E+00	3.2E+00				---	VU ICP-OES	1/18/10 1:31 PM	C:\...\ICP-OES cbp-1314-faf.txt
Mo	1314-FAF-0002-T02-B	1	2.69E+03			1.35E+03	1.1E-01	1.0E+00	3.2E+00				---	VU ICP-OES	1/18/10 1:29 PM	C:\...\ICP-OES cbp-1314-faf.txt
Mo	1314-FAF-0003-T03-B	1	1.20E+03			6.02E+02	5.0E-01	1.0E+00	3.2E+00				---	VU ICP-OES	1/18/10 1:28 PM	C:\...\ICP-OES cbp-1314-faf.txt
Mo	1314-FAF-0004-T04-B	1	7.60E+02			3.80E+02	4.0E-01	1.0E+00	3.2E+00					VU ICP-OES	1/18/10 1:26 PM	C:\...\ICP-OES cbp-1314-faf.txt
Mo	1314-FAF-0005-T05-B	1	5.56E+02			2.78E+02	6.9E-01	1.0E+00	3.2E+00					VU ICP-OES	2/4/10 10:26 AM	C:\...\ICP-OES cbp-1314-faf.txt
Mo	1314-FAF-0006-T06-B	1	4.17E+02			2.09E+02	3.7E-01	1.0E+00	3.2E+00					VU ICP-OES	2/4/10 10:25 AM	C:\...\ICP-OES cbp-1314-faf.txt
Mo	1314-FAF-0007-T07-B	1	3.47E+02			1.73E+02	5.6E-01	1.0E+00	3.2E+00					VU ICP-OES	2/4/10 10:23 AM	C:\...\ICP-OES cbp-1314-faf.txt
Mo	1314-FAF-0008-T08-B	1	2.57E+02			1.28E+02	9.2E-01	1.0E+00	3.2E+00					VU ICP-OES	2/4/10 10:21 AM	C:\...\ICP-OES cbp-1314-faf.txt
Mo	1314-FAF-0009-T09-B	1	1.94E+02			9.68E+01	3.7E-02	1.0E+00	3.2E+00					VU ICP-OES	2/4/10 10:20 AM	C:\...\ICP-OES cbp-1314-faf.txt

Ni	Sample	Dilution	Sample Conc. µg/L	Qualifier	Internal Review	ICP-MS Conc. µg/L	RSD %	MDL µg/L	ML µg/L	Spike Sol'n Conc. µg/L	Spike Sol'n Volume µL	Spike Conc. µg/L	Spike Recovery %	Instrument	Date/Time	Filename
Ni	1314-FAF-0001-T01-A	5	3.90E+00			1.95E+00	2.8E+00	1.1E-02	3.4E-02				---	VU ICP-MS	1/25/10 1:10 PM	Z:\ReportOutput\cbp-1314-faf.rep
Ni	1314-FAF-0002-T02-A	5	1.81E+00			9.03E-01	3.1E+00	1.1E-02	3.4E-02				---	VU ICP-MS	1/25/10 1:04 PM	Z:\ReportOutput\cbp-1314-faf.rep
Ni	1314-FAF-0003-T03-A	5	5.40E-03	U		2.70E-03	6.4E+00	1.1E-02	3.4E-02				---	VU ICP-MS	1/25/10 12:58 PM	Z:\ReportOutput\cbp-1314-faf.rep
Ni	1314-FAF-0004-T04-A	5	5.40E-03	U		2.70E-03	1.4E+01	1.1E-02	3.4E-02	10	45	4.20E+02	93%	VU ICP-MS	1/25/10 12:53 PM	Z:\ReportOutput\cbp-1314-faf.rep
Ni	1314-FAF-0005-T05-A	5	4.07E+00			2.03E+00	7.3E+00	1.1E-02	3.4E-02				---	VU ICP-MS	2/18/10 6:43 PM	Z:\ReportOutput\cbp-1314-faf.rep
Ni	1314-FAF-0006-T06-A	5	3.93E+00			1.97E+00	6.9E+00	1.1E-02	3.4E-02	10	45	4.40E+02	97%	VU ICP-MS	2/18/10 6:37 PM	Z:\ReportOutput\cbp-1314-faf.rep
Ni	1314-FAF-0007-T07-A	5	1.72E-01			8.62E-02	4.3E+00	1.1E-02	3.4E-02				---	VU ICP-MS	2/18/10 6:32 PM	Z:\ReportOutput\cbp-1314-faf.rep
Ni	1314-FAF-0008-T08-A	5	5.40E-03	U		2.70E-03	1.0E+01	1.1E-02	3.4E-02				---	VU ICP-MS	2/18/10 6:26 PM	Z:\ReportOutput\cbp-1314-faf.rep
Ni	1314-FAF-0009-T09-A	5	1.96E-01			9.82E-02	2.1E+01	1.1E-02	3.4E-02				---	VU ICP-MS	2/18/10 6:20 PM	Z:\ReportOutput\cbp-1314-faf.rep
Ni	1314-FAF-0001-T01-B	5	4.43E+00			2.22E+00	4.1E+00	1.1E-02	3.4E-02				---	VU ICP-MS	1/25/10 1:34 PM	Z:\ReportOutput\cbp-1314-faf.rep
Ni	1314-FAF-0002-T02-B	5	2.00E+00			1.00E+00	3.3E+00	1.1E-02	3.4E-02				---	VU ICP-MS	1/25/10 1:28 PM	Z:\ReportOutput\cbp-1314-faf.rep
Ni	1314-FAF-0003-T03-B	5	5.40E-03	U		2.70E-03	9.1E-01	1.1E-02	3.4E-02				---	VU ICP-MS	1/25/10 1:22 PM	Z:\ReportOutput\cbp-1314-faf.rep
Ni	1314-FAF-0004-T04-B	5	5.40E-03	U		2.70E-03	6.6E+00	1.1E-02	3.4E-02					VU ICP-MS	1/25/10 1:16 PM	Z:\ReportOutput\cbp-1314-faf.rep
Ni	1314-FAF-0005-T05-B	5	4.20E+00			2.10E+00	6.6E+00	1.1E-02	3.4E-02					VU ICP-MS	2/18/10 7:13 PM	Z:\ReportOutput\cbp-1314-faf.rep
Ni	1314-FAF-0006-T06-B	5	1.44E-01			7.20E-02	1.0E+01	1.1E-02	3.4E-02					VU ICP-MS	2/18/10 7:07 PM	Z:\ReportOutput\cbp-1314-faf.rep
Ni	1314-FAF-0007-T07-B	5	3.23E-01			1.62E-01	3.9E+00	1.1E-02	3.4E-02					VU ICP-MS	2/18/10 7:01 PM	Z:\ReportOutput\cbp-1314-faf.rep
Ni	1314-FAF-0008-T08-B	5	5.40E-03	U		2.70E-03	3.0E+00	1.1E-02	3.4E-02					VU ICP-MS	2/18/10 6:56 PM	Z:\ReportOutput\cbp-1314-faf.rep
Ni	1314-FAF-0009-T09-B	5	5.40E-03	U		2.70E-03	1.4E+01	1.1E-02	3.4E-02					VU ICP-MS	2/18/10 6:50 PM	Z:\ReportOutput\cbp-1314-faf.rep

P	Sample	Dilution	Sample Conc. µg/L	Qualifier	Internal Review	ICP-MS Conc. µg/L	RSD %	MDL µg/L	ML µg/L	Spike Sol'n Conc. µg/L	Spike Sol'n Volume µL	Spike Conc. µg/L	Spike Recovery %	Instrument	Date/Time	Filename
P	1314-FAF-0001-T01-A	1	3.37E+01	E		1.69E+01	1.2E+01	6.2E+00	2.0E+01				---	VU ICP-OES	1/18/10 1:24 PM	C:\...\ICP-OES cbp-1314-faf.txt
P	1314-FAF-0002-T02-A	1	1.25E+01	E		6.24E+00	4.4E+01	6.2E+00	2.0E+01				---	VU ICP-OES	1/18/10 1:23 PM	C:\...\ICP-OES cbp-1314-faf.txt
P	1314-FAF-0003-T03-A	1	3.10E+00	U		1.55E+00	3.3E+02	6.2E+00	2.0E+01	10	20	1.88E+02	92%	VU ICP-OES	1/18/10 1:21 PM	C:\...\ICP-OES cbp-1314-faf.txt
P	1314-FAF-0004-T04-A	1	3.10E+00	U		1.55E+00	3.5E+01	6.2E+00	2.0E+01				---	VU ICP-OES	1/18/10 1:19 PM	C:\...\ICP-OES cbp-1314-faf.txt
P	1314-FAF-0005-T05-A	1	3.10E+00	U		1.55E+00	1.5E+02	6.2E+00	2.0E+01				---	VU ICP-OES	2/4/10 10:18 AM	C:\...\ICP-OES cbp-1314-faf.txt
P	1314-FAF-0006-T06-A	1	3.10E+00	U		1.55E+00	1.4E+02	6.2E+00	2.0E+01				---	VU ICP-OES	2/4/10 10:16 AM	C:\...\ICP-OES cbp-1314-faf.txt
P	1314-FAF-0007-T07-A	1	1.49E+01	E		7.46E+00	7.4E+01	6.2E+00	2.0E+01	10	20	2.12E+02	99%	VU ICP-OES	2/4/10 10:15 AM	C:\...\ICP-OES cbp-1314-faf.txt
P	1314-FAF-0008-T08-A	1	3.10E+00	U		1.55E+00	9.4E+01	6.2E+00	2.0E+01				---	VU ICP-OES	2/4/10 10:13 AM	C:\...\ICP-OES cbp-1314-faf.txt
P	1314-FAF-0009-T09-A	1	1.37E+01	E		6.87E+00	6.3E+01	6.2E+00	2.0E+01				---	VU ICP-OES	2/4/10 10:11 AM	C:\...\ICP-OES cbp-1314-faf.txt
P	1314-FAF-0001-T01-B	1	2.86E+01	E		1.43E+01	4.2E+01	6.2E+00	2.0E+01				---	VU ICP-OES	1/18/10 1:31 PM	C:\...\ICP-OES cbp-1314-faf.txt
P	1314-FAF-0002-T02-B	1	1.36E+01	E		6.82E+00	1.1E+02	6.2E+00	2.0E+01				---	VU ICP-OES	1/18/10 1:29 PM	C:\...\ICP-OES cbp-1314-faf.txt
P	1314-FAF-0003-T03-B	1	3.10E+00	U		1.55E+00	1.1E+02	6.2E+00	2.0E+01				---	VU ICP-OES	1/18/10 1:28 PM	C:\...\ICP-OES cbp-1314-faf.txt
P	1314-FAF-0004-T04-B	1	3.10E+00	U		1.55E+00	1.9E+02	6.2E+00	2.0E+01					VU ICP-OES	1/18/10 1:26 PM	C:\...\ICP-OES cbp-1314-faf.txt
P	1314-FAF-0005-T05-B	1	3.10E+00	U		1.55E+00	2.5E+02	6.2E+00	2.0E+01					VU ICP-OES	2/4/10 10:26 AM	C:\...\ICP-OES cbp-1314-faf.txt
P	1314-FAF-0006-T06-B	1	3.10E+00	U		1.55E+00	2.5E+03	6.2E+00	2.0E+01					VU ICP-OES	2/4/10 10:25 AM	C:\...\ICP-OES cbp-1314-faf.txt
P	1314-FAF-0007-T07-B	1	3.10E+00	U		1.55E+00	8.4E+01	6.2E+00	2.0E+01					VU ICP-OES	2/4/10 10:23 AM	C:\...\ICP-OES cbp-1314-faf.txt
P	1314-FAF-0008-T08-B	1	3.10E+00	U		1.55E+00	6.5E+01	6.2E+00	2.0E+01					VU ICP-OES	2/4/10 10:21 AM	C:\...\ICP-OES cbp-1314-faf.txt
P	1314-FAF-0009-T09-B	1	3.10E+00	U		1.55E+00	1.6E+02	6.2E+00	2.0E+01					VU ICP-OES	2/4/10 10:20 AM	C:\...\ICP-OES cbp-1314-faf.txt

K	Sample	Dilution	Sample Conc. µg/L	Qualifier	Internal Review	ICP-MS Conc. µg/L	RSD %	MDL µg/L	ML µg/L	Spike Sol'n Conc. µg/L	Spike Sol'n Volume µL	Spike Conc. µg/L	Spike Recovery %	Instrument	Date/Time	Filename
K	1314-FAF-0001-T01-A	1	2.09E+04			1.05E+04	1.6E-01	1.5E+00	4.8E+00				---	VU ICP-OES	1/18/10 1:24 PM	C:\...\ICP-OES cbp-1314-faf.txt
K	1314-FAF-0002-T02-A	1	5.30E+03			2.65E+03	2.6E-01	1.5E+00	4.8E+00				---	VU ICP-OES	1/18/10 1:23 PM	C:\...\ICP-OES cbp-1314-faf.txt
K	1314-FAF-0003-T03-A	1	3.04E+03			1.52E+03	3.0E-01	1.5E+00	4.8E+00	10	500	7.88E+03	97%	VU ICP-OES	1/18/10 1:21 PM	C:\...\ICP-OES cbp-1314-faf.txt
K	1314-FAF-0004-T04-A	1	2.77E+03			1.39E+03	5.9E-01	1.5E+00	4.8E+00				---	VU ICP-OES	1/18/10 1:19 PM	C:\...\ICP-OES cbp-1314-faf.txt
K	1314-FAF-0005-T05-A	1	3.89E+03			1.94E+03	4.3E-01	1.5E+00	4.8E+00				---	VU ICP-OES	2/4/10 10:18 AM	C:\...\ICP-OES cbp-1314-faf.txt
K	1314-FAF-0006-T06-A	1	4.82E+03			2.41E+03	4.4E-01	1.5E+00	4.8E+00				---	VU ICP-OES	2/4/10 10:16 AM	C:\...\ICP-OES cbp-1314-faf.txt
K	1314-FAF-0007-T07-A	1	5.85E+03			2.93E+03	1.0E+00	1.5E+00	4.8E+00	10	500	1.03E+04	89%	VU ICP-OES	2/4/10 10:15 AM	C:\...\ICP-OES cbp-1314-faf.txt
K	1314-FAF-0008-T08-A	1	6.83E+03			3.41E+03	2.7E-01	1.5E+00	4.8E+00				---	VU ICP-OES	2/4/10 10:13 AM	C:\...\ICP-OES cbp-1314-faf.txt
K	1314-FAF-0009-T09-A	1	7.50E+03			3.75E+03	3.6E-01	1.5E+00	4.8E+00				---	VU ICP-OES	2/4/10 10:11 AM	C:\...\ICP-OES cbp-1314-faf.txt
K	1314-FAF-0001-T01-B	1	3.16E+04			1.58E+04	1.2E+00	1.5E+00	4.8E+00				---	VU ICP-OES	1/18/10 1:31 PM	C:\...\ICP-OES cbp-1314-faf.txt
K	1314-FAF-0002-T02-B	1	5.68E+03			2.84E+03	6.6E-01	1.5E+00	4.8E+00				---	VU ICP-OES	1/18/10 1:29 PM	C:\...\ICP-OES cbp-1314-faf.txt
K	1314-FAF-0003-T03-B	1	3.21E+03			1.61E+03	4.0E-01	1.5E+00	4.8E+00				---	VU ICP-OES	1/18/10 1:28 PM	C:\...\ICP-OES cbp-1314-faf.txt
K	1314-FAF-0004-T04-B	1	2.85E+03			1.43E+03	4.5E-01	1.5E+00	4.8E+00					VU ICP-OES	1/18/10 1:26 PM	C:\...\ICP-OES cbp-1314-faf.txt
K	1314-FAF-0005-T05-B	1	3.97E+03			1.98E+03	1.4E-01	1.5E+00	4.8E+00					VU ICP-OES	2/4/10 10:26 AM	C:\...\ICP-OES cbp-1314-faf.txt
K	1314-FAF-0006-T06-B	1	4.95E+03			2.47E+03	5.0E-01	1.5E+00	4.8E+00					VU ICP-OES	2/4/10 10:25 AM	C:\...\ICP-OES cbp-1314-faf.txt
K	1314-FAF-0007-T07-B	1	6.12E+03			3.06E+03	2.2E-01	1.5E+00	4.8E+00					VU ICP-OES	2/4/10 10:23 AM	C:\...\ICP-OES cbp-1314-faf.txt
K	1314-FAF-0008-T08-B	1	7.26E+03			3.63E+03	5.1E-01	1.5E+00	4.8E+00					VU ICP-OES	2/4/10 10:21 AM	C:\...\ICP-OES cbp-1314-faf.txt
K	1314-FAF-0009-T09-B	1	7.42E+03			3.71E+03	4.6E-01	1.5E+00	4.8E+00					VU ICP-OES	2/4/10 10:20 AM	C:\...\ICP-OES cbp-1314-faf.txt

Re	Sample	Dilution	Sample Conc. µg/L	Qualifier	Internal Review	ICP-MS Conc. µg/L	RSD %	MDL µg/L	ML µg/L	Spike Sol'n Conc. µg/L	Spike Sol'n Volume µL	Spike Conc. µg/L	Spike Recovery %	Instrument	Date/Time	Filename
Re	1314-FAF-0001-T01-A	5	2.71E+01			1.36E+01	1.7E+00	4.4E-02	1.4E-01				---	VU ICP-MS	1/25/10 1:10 PM	Z:\ReportOutput\cbp-1314-faf.rep
Re	1314-FAF-0002-T02-A	5	1.78E+00			8.92E-01	1.2E+00	4.4E-02	1.4E-01				---	VU ICP-MS	1/25/10 1:04 PM	Z:\ReportOutput\cbp-1314-faf.rep
Re	1314-FAF-0003-T03-A	5	5.63E-01			2.82E-01	3.5E+00	4.4E-02	1.4E-01				---	VU ICP-MS	1/25/10 12:58 PM	Z:\ReportOutput\cbp-1314-faf.rep
Re	1314-FAF-0004-T04-A	5	3.50E-01			1.75E-01	9.6E+00	4.4E-02	1.4E-01	10	45	3.80E+02	84%	VU ICP-MS	1/25/10 12:53 PM	Z:\ReportOutput\cbp-1314-faf.rep
Re	1314-FAF-0005-T05-A	5	3.53E-01			1.77E-01	3.6E+00	4.4E-02	1.4E-01				---	VU ICP-MS	2/18/10 6:43 PM	Z:\ReportOutput\cbp-1314-faf.rep
Re	1314-FAF-0006-T06-A	5	2.49E-01	E		1.24E-01	1.1E+01	4.4E-02	1.4E-01	10	45	4.10E+02	91%	VU ICP-MS	2/18/10 6:37 PM	Z:\ReportOutput\cbp-1314-faf.rep
Re	1314-FAF-0007-T07-A	5	2.03E-01	E		1.02E-01	7.1E+01	4.4E-02	1.4E-01				---	VU ICP-MS	2/18/10 6:32 PM	Z:\ReportOutput\cbp-1314-faf.rep
Re	1314-FAF-0008-T08-A	5	1.53E-01	E		7.65E-02	1.6E+02	4.4E-02	1.4E-01				---	VU ICP-MS	2/18/10 6:26 PM	Z:\ReportOutput\cbp-1314-faf.rep
Re	1314-FAF-0009-T09-A	5	1.31E-01	E		6.55E-02	2.7E+02	4.4E-02	1.4E-01				---	VU ICP-MS	2/18/10 6:20 PM	Z:\ReportOutput\cbp-1314-faf.rep
Re	1314-FAF-0001-T01-B	5	6.63E+01			3.32E+01	2.2E+00	4.4E-02	1.4E-01				---	VU ICP-MS	1/25/10 1:34 PM	Z:\ReportOutput\cbp-1314-faf.rep
Re	1314-FAF-0002-T02-B	5	2.01E+00			1.01E+00	9.1E-01	4.4E-02	1.4E-01				---	VU ICP-MS	1/25/10 1:28 PM	Z:\ReportOutput\cbp-1314-faf.rep
Re	1314-FAF-0003-T03-B	5	6.30E-01			3.15E-01	4.9E+00	4.4E-02	1.4E-01				---	VU ICP-MS	1/25/10 1:22 PM	Z:\ReportOutput\cbp-1314-faf.rep
Re	1314-FAF-0004-T04-B	5	4.27E-01			2.13E-01	2.9E+00	4.4E-02	1.4E-01					VU ICP-MS	1/25/10 1:16 PM	Z:\ReportOutput\cbp-1314-faf.rep
Re	1314-FAF-0005-T05-B	5	3.50E-01			1.75E-01	3.3E+00	4.4E-02	1.4E-01					VU ICP-MS	2/18/10 7:13 PM	Z:\ReportOutput\cbp-1314-faf.rep
Re	1314-FAF-0006-T06-B	5	2.44E-01	E		1.22E-01	1.4E+01	4.4E-02	1.4E-01					VU ICP-MS	2/18/10 7:07 PM	Z:\ReportOutput\cbp-1314-faf.rep
Re	1314-FAF-0007-T07-B	5	2.05E-01	E		1.03E-01	1.0E+01	4.4E-02	1.4E-01					VU ICP-MS	2/18/10 7:01 PM	Z:\ReportOutput\cbp-1314-faf.rep
Re	1314-FAF-0008-T08-B	5	1.53E-01	E		7.67E-02	3.3E+02	4.4E-02	1.4E-01					VU ICP-MS	2/18/10 6:56 PM	Z:\ReportOutput\cbp-1314-faf.rep
Re	1314-FAF-0009-T09-B	5	1.30E-01	E		6.50E-02	3.4E+01	4.4E-02	1.4E-01					VU ICP-MS	2/18/10 6:50 PM	Z:\ReportOutput\cbp-1314-faf.rep

Se	Sample	Dilution	Sample Conc. µg/L	Qualifier	Internal Review	ICP-MS Conc. µg/L	RSD %	MDL µg/L	ML µg/L	Spike Sol'n Conc. µg/L	Spike Sol'n Volume µL	Spike Conc. µg/L	Spike Recovery %	Instrument	Date/Time	Filename
Se	1314-FAF-0001-T01-A	1	1.57E+04			7.86E+03	2.3E-01	1.7E+01	5.4E+01				---	VU ICP-OES	1/18/10 1:24 PM	C:\...\ICP-OES cbp-1314-faf.txt
Se	1314-FAF-0002-T02-A	1	1.01E+04			5.05E+03	3.4E-02	1.7E+01	5.4E+01				---	VU ICP-OES	1/18/10 1:23 PM	C:\...\ICP-OES cbp-1314-faf.txt
Se	1314-FAF-0003-T03-A	1	5.18E+03			2.59E+03	1.0E+00	1.7E+01	5.4E+01	10	20	5.36E+03	88%	VU ICP-OES	1/18/10 1:21 PM	C:\...\ICP-OES cbp-1314-faf.txt
Se	1314-FAF-0004-T04-A	1	2.47E+03			1.23E+03	1.1E+00	1.7E+01	5.4E+01				---	VU ICP-OES	1/18/10 1:19 PM	C:\...\ICP-OES cbp-1314-faf.txt
Se	1314-FAF-0005-T05-A	1	1.95E+03			9.76E+02	4.7E-01	1.7E+01	5.4E+01				---	VU ICP-OES	2/4/10 10:18 AM	C:\...\ICP-OES cbp-1314-faf.txt
Se	1314-FAF-0006-T06-A	1	1.42E+03			7.11E+02	1.4E+00	1.7E+01	5.4E+01				---	VU ICP-OES	2/4/10 10:16 AM	C:\...\ICP-OES cbp-1314-faf.txt
Se	1314-FAF-0007-T07-A	1	1.31E+03			6.56E+02	2.0E+00	1.7E+01	5.4E+01	10	20	1.50E+03	94%	VU ICP-OES	2/4/10 10:15 AM	C:\...\ICP-OES cbp-1314-faf.txt
Se	1314-FAF-0008-T08-A	1	9.81E+02			4.90E+02	5.5E-01	1.7E+01	5.4E+01				---	VU ICP-OES	2/4/10 10:13 AM	C:\...\ICP-OES cbp-1314-faf.txt
Se	1314-FAF-0009-T09-A	1	1.01E+03			5.07E+02	1.4E+00	1.7E+01	5.4E+01				---	VU ICP-OES	2/4/10 10:11 AM	C:\...\ICP-OES cbp-1314-faf.txt
Se	1314-FAF-0001-T01-B	1	1.56E+04			7.78E+03	8.8E-01	1.7E+01	5.4E+01				---	VU ICP-OES	1/18/10 1:31 PM	C:\...\ICP-OES cbp-1314-faf.txt
Se	1314-FAF-0002-T02-B	1	1.04E+04			5.20E+03	5.2E-01	1.7E+01	5.4E+01				---	VU ICP-OES	1/18/10 1:29 PM	C:\...\ICP-OES cbp-1314-faf.txt
Se	1314-FAF-0003-T03-B	1	5.62E+03			2.81E+03	7.6E-01	1.7E+01	5.4E+01				---	VU ICP-OES	1/18/10 1:28 PM	C:\...\ICP-OES cbp-1314-faf.txt
Se	1314-FAF-0004-T04-B	1	2.65E+03			1.32E+03	2.0E-01	1.7E+01	5.4E+01					VU ICP-OES	1/18/10 1:26 PM	C:\...\ICP-OES cbp-1314-faf.txt
Se	1314-FAF-0005-T05-B	1	2.08E+03			1.04E+03	1.2E+00	1.7E+01	5.4E+01					VU ICP-OES	2/4/10 10:26 AM	C:\...\ICP-OES cbp-1314-faf.txt
Se	1314-FAF-0006-T06-B	1	1.46E+03			7.32E+02	3.8E-01	1.7E+01	5.4E+01					VU ICP-OES	2/4/10 10:25 AM	C:\...\ICP-OES cbp-1314-faf.txt
Se	1314-FAF-0007-T07-B	1	1.20E+03			5.98E+02	8.7E-01	1.7E+01	5.4E+01					VU ICP-OES	2/4/10 10:23 AM	C:\...\ICP-OES cbp-1314-faf.txt
Se	1314-FAF-0008-T08-B	1	1.01E+03			5.07E+02	1.9E+00	1.7E+01	5.4E+01					VU ICP-OES	2/4/10 10:21 AM	C:\...\ICP-OES cbp-1314-faf.txt
Se	1314-FAF-0009-T09-B	1	1.01E+03			5.04E+02	3.5E-01	1.7E+01	5.4E+01					VU ICP-OES	2/4/10 10:20 AM	C:\...\ICP-OES cbp-1314-faf.txt

Si	Sample	Dilution	Sample Conc. µg/L	Qualifier	Internal Review	ICP-MS Conc. µg/L	RSD %	MDL µg/L	ML µg/L	Spike Sol'n Conc. µg/L	Spike Sol'n Volume µL	Spike Conc. µg/L	Spike Recovery %	Instrument	Date/Time	Filename
Si	1314-FAF-0001-T01-A	1	1.01E+04			5.06E+03	4.7E-01	2.8E+00	8.9E+00				---	VU ICP-OES	1/18/10 1:24 PM	C:\...\ICP-OES cbp-1314-faf.txt
Si	1314-FAF-0002-T02-A	1	8.62E+03			4.31E+03	3.4E-01	2.8E+00	8.9E+00				---	VU ICP-OES	1/18/10 1:23 PM	C:\...\ICP-OES cbp-1314-faf.txt
Si	1314-FAF-0003-T03-A	1	1.12E+04			5.58E+03	2.6E-01	2.8E+00	8.9E+00	10	20	1.13E+04	89%	VU ICP-OES	1/18/10 1:21 PM	C:\...\ICP-OES cbp-1314-faf.txt
Si	1314-FAF-0004-T04-A	1	1.41E+04			7.03E+03	4.5E-01	2.8E+00	8.9E+00				---	VU ICP-OES	1/18/10 1:19 PM	C:\...\ICP-OES cbp-1314-faf.txt
Si	1314-FAF-0005-T05-A	1	1.58E+04			7.90E+03	2.2E-01	2.8E+00	8.9E+00				---	VU ICP-OES	2/4/10 10:18 AM	C:\...\ICP-OES cbp-1314-faf.txt
Si	1314-FAF-0006-T06-A	1	1.58E+04			7.90E+03	7.7E-01	2.8E+00	8.9E+00				---	VU ICP-OES	2/4/10 10:16 AM	C:\...\ICP-OES cbp-1314-faf.txt
Si	1314-FAF-0007-T07-A	1	1.48E+04			7.40E+03	1.7E+00	2.8E+00	8.9E+00	10	20	1.50E+04	83%	VU ICP-OES	2/4/10 10:15 AM	C:\...\ICP-OES cbp-1314-faf.txt
Si	1314-FAF-0008-T08-A	1	1.25E+04			6.24E+03	9.7E-02	2.8E+00	8.9E+00				---	VU ICP-OES	2/4/10 10:13 AM	C:\...\ICP-OES cbp-1314-faf.txt
Si	1314-FAF-0009-T09-A	1	1.13E+04			5.66E+03	1.6E-01	2.8E+00	8.9E+00				---	VU ICP-OES	2/4/10 10:11 AM	C:\...\ICP-OES cbp-1314-faf.txt
Si	1314-FAF-0001-T01-B	1	9.89E+03			4.95E+03	7.5E-01	2.8E+00	8.9E+00				---	VU ICP-OES	1/18/10 1:31 PM	C:\...\ICP-OES cbp-1314-faf.txt
Si	1314-FAF-0002-T02-B	1	8.43E+03			4.21E+03	3.3E-01	2.8E+00	8.9E+00				---	VU ICP-OES	1/18/10 1:29 PM	C:\...\ICP-OES cbp-1314-faf.txt
Si	1314-FAF-0003-T03-B	1	1.08E+04			5.40E+03	3.9E-01	2.8E+00	8.9E+00				---	VU ICP-OES	1/18/10 1:28 PM	C:\...\ICP-OES cbp-1314-faf.txt
Si	1314-FAF-0004-T04-B	1	1.35E+04			6.77E+03	7.1E-01	2.8E+00	8.9E+00					VU ICP-OES	1/18/10 1:26 PM	C:\...\ICP-OES cbp-1314-faf.txt
Si	1314-FAF-0005-T05-B	1	1.57E+04			7.85E+03	5.1E-01	2.8E+00	8.9E+00					VU ICP-OES	2/4/10 10:26 AM	C:\...\ICP-OES cbp-1314-faf.txt
Si	1314-FAF-0006-T06-B	1	1.59E+04			7.93E+03	7.1E-01	2.8E+00	8.9E+00					VU ICP-OES	2/4/10 10:25 AM	C:\...\ICP-OES cbp-1314-faf.txt
Si	1314-FAF-0007-T07-B	1	1.44E+04			7.20E+03	1.4E-01	2.8E+00	8.9E+00					VU ICP-OES	2/4/10 10:23 AM	C:\...\ICP-OES cbp-1314-faf.txt
Si	1314-FAF-0008-T08-B	1	1.23E+04			6.15E+03	8.1E-01	2.8E+00	8.9E+00					VU ICP-OES	2/4/10 10:21 AM	C:\...\ICP-OES cbp-1314-faf.txt
Si	1314-FAF-0009-T09-B	1	1.09E+04			5.45E+03	1.5E-01	2.8E+00	8.9E+00					VU ICP-OES	2/4/10 10:20 AM	C:\...\ICP-OES cbp-1314-faf.txt

Na	Sample	Dilution	Sample Conc. µg/L	Qualifier	Internal Review	ICP-MS Conc. µg/L	RSD %	MDL µg/L	ML µg/L	Spike Sol'n Conc. µg/L	Spike Sol'n Volume µL	Spike Conc. µg/L	Spike Recovery %	Instrument	Date/Time	Filename
Na	1314-FAF-0001-T01-A	1	3.69E+03			1.84E+03	3.5E-01	3.5E+00	1.1E+01				---	VU ICP-OES	1/18/10 1:24 PM	C:\...\ICP-OES cbp-1314-faf.txt
Na	1314-FAF-0002-T02-A	1	1.30E+03			6.51E+02	3.4E-01	3.5E+00	1.1E+01				---	VU ICP-OES	1/18/10 1:23 PM	C:\...\ICP-OES cbp-1314-faf.txt
Na	1314-FAF-0003-T03-A	1	7.67E+02			3.83E+02	4.1E-01	3.5E+00	1.1E+01	10	20	9.46E+02	90%	VU ICP-OES	1/18/10 1:21 PM	C:\...\ICP-OES cbp-1314-faf.txt
Na	1314-FAF-0004-T04-A	1	6.44E+02			3.22E+02	5.5E-01	3.5E+00	1.1E+01				---	VU ICP-OES	1/18/10 1:19 PM	C:\...\ICP-OES cbp-1314-faf.txt
Na	1314-FAF-0005-T05-A	1	7.02E+02			3.51E+02	5.4E-01	3.5E+00	1.1E+01				---	VU ICP-OES	2/4/10 10:18 AM	C:\...\ICP-OES cbp-1314-faf.txt
Na	1314-FAF-0006-T06-A	1	7.23E+02			3.61E+02	5.5E-01	3.5E+00	1.1E+01				---	VU ICP-OES	2/4/10 10:16 AM	C:\...\ICP-OES cbp-1314-faf.txt
Na	1314-FAF-0007-T07-A	1	7.52E+02			3.76E+02	1.3E+00	3.5E+00	1.1E+01	10	20	9.57E+02	103%	VU ICP-OES	2/4/10 10:15 AM	C:\...\ICP-OES cbp-1314-faf.txt
Na	1314-FAF-0008-T08-A	1	8.57E+02			4.28E+02	2.2E-01	3.5E+00	1.1E+01				---	VU ICP-OES	2/4/10 10:13 AM	C:\...\ICP-OES cbp-1314-faf.txt
Na	1314-FAF-0009-T09-A	1	9.55E+02			4.78E+02	4.0E-01	3.5E+00	1.1E+01				---	VU ICP-OES	2/4/10 10:11 AM	C:\...\ICP-OES cbp-1314-faf.txt
Na	1314-FAF-0001-T01-B	1	5.48E+03			2.74E+03	8.2E-01	3.5E+00	1.1E+01				---	VU ICP-OES	1/18/10 1:31 PM	C:\...\ICP-OES cbp-1314-faf.txt
Na	1314-FAF-0002-T02-B	1	1.32E+03			6.62E+02	6.2E-01	3.5E+00	1.1E+01				---	VU ICP-OES	1/18/10 1:29 PM	C:\...\ICP-OES cbp-1314-faf.txt
Na	1314-FAF-0003-T03-B	1	7.72E+02			3.86E+02	2.3E-01	3.5E+00	1.1E+01				---	VU ICP-OES	1/18/10 1:28 PM	C:\...\ICP-OES cbp-1314-faf.txt
Na	1314-FAF-0004-T04-B	1	6.58E+02			3.29E+02	5.0E-01	3.5E+00	1.1E+01					VU ICP-OES	1/18/10 1:26 PM	C:\...\ICP-OES cbp-1314-faf.txt
Na	1314-FAF-0005-T05-B	1	7.16E+02			3.58E+02	2.6E-01	3.5E+00	1.1E+01					VU ICP-OES	2/4/10 10:26 AM	C:\...\ICP-OES cbp-1314-faf.txt
Na	1314-FAF-0006-T06-B	1	7.05E+02			3.52E+02	5.8E-01	3.5E+00	1.1E+01					VU ICP-OES	2/4/10 10:25 AM	C:\...\ICP-OES cbp-1314-faf.txt
Na	1314-FAF-0007-T07-B	1	8.01E+02			4.01E+02	1.1E-01	3.5E+00	1.1E+01					VU ICP-OES	2/4/10 10:23 AM	C:\...\ICP-OES cbp-1314-faf.txt
Na	1314-FAF-0008-T08-B	1	9.02E+02			4.51E+02	7.5E-01	3.5E+00	1.1E+01					VU ICP-OES	2/4/10 10:21 AM	C:\...\ICP-OES cbp-1314-faf.txt
Na	1314-FAF-0009-T09-B	1	9.68E+02			4.84E+02	2.4E-01	3.5E+00	1.1E+01					VU ICP-OES	2/4/10 10:20 AM	C:\...\ICP-OES cbp-1314-faf.txt

Sr	Sample	Dilution	Sample Conc. µg/L	Qualifier	Internal Review	ICP-MS Conc. µg/L	RSD %	MDL µg/L	ML µg/L	Spike Sol'n Conc. µg/L	Spike Sol'n Volume µL	Spike Conc. µg/L	Spike Recovery %	Instrument	Date/Time	Filename
Sr	1314-FAF-0001-T01-A	1	1.00E+04			5.02E+03		1.0E+00	3.2E+00				---	VU ICP-OES	1/18/10 1:24 PM	C:\...\ICP-OES cbp-1314-faf.txt
Sr	1314-FAF-0002-T02-A	1	4.92E+03			2.46E+03		1.0E+00	3.2E+00				---	VU ICP-OES	1/18/10 1:23 PM	C:\...\ICP-OES cbp-1314-faf.txt
Sr	1314-FAF-0003-T03-A	1	2.97E+03			1.49E+03		1.0E+00	3.2E+00	10	20	3.15E+03	89%	VU ICP-OES	1/18/10 1:21 PM	C:\...\ICP-OES cbp-1314-faf.txt
Sr	1314-FAF-0004-T04-A	1	1.91E+03			9.54E+02		1.0E+00	3.2E+00				---	VU ICP-OES	1/18/10 1:19 PM	C:\...\ICP-OES cbp-1314-faf.txt
Sr	1314-FAF-0005-T05-A	1	1.60E+03			8.01E+02		1.0E+00	3.2E+00				---	VU ICP-OES	2/4/10 10:18 AM	C:\...\ICP-OES cbp-1314-faf.txt
Sr	1314-FAF-0006-T06-A	1	1.44E+03			7.22E+02		1.0E+00	3.2E+00				---	VU ICP-OES	2/4/10 10:16 AM	C:\...\ICP-OES cbp-1314-faf.txt
Sr	1314-FAF-0007-T07-A	1	1.44E+03			7.18E+02		1.0E+00	3.2E+00	10	20	1.60E+03	83%	VU ICP-OES	2/4/10 10:15 AM	C:\...\ICP-OES cbp-1314-faf.txt
Sr	1314-FAF-0008-T08-A	1	1.71E+03			8.55E+02		1.0E+00	3.2E+00				---	VU ICP-OES	2/4/10 10:13 AM	C:\...\ICP-OES cbp-1314-faf.txt
Sr	1314-FAF-0009-T09-A	1	1.74E+03			8.68E+02		1.0E+00	3.2E+00				---	VU ICP-OES	2/4/10 10:11 AM	C:\...\ICP-OES cbp-1314-faf.txt
Sr	1314-FAF-0001-T01-B	1	1.06E+04			5.28E+03		1.0E+00	3.2E+00				---	VU ICP-OES	1/18/10 1:31 PM	C:\...\ICP-OES cbp-1314-faf.txt
Sr	1314-FAF-0002-T02-B	1	5.26E+03			2.63E+03		1.0E+00	3.2E+00				---	VU ICP-OES	1/18/10 1:29 PM	C:\...\ICP-OES cbp-1314-faf.txt
Sr	1314-FAF-0003-T03-B	1	3.12E+03			1.56E+03		1.0E+00	3.2E+00				---	VU ICP-OES	1/18/10 1:28 PM	C:\...\ICP-OES cbp-1314-faf.txt
Sr	1314-FAF-0004-T04-B	1	1.95E+03			9.77E+02		1.0E+00	3.2E+00					VU ICP-OES	1/18/10 1:26 PM	C:\...\ICP-OES cbp-1314-faf.txt
Sr	1314-FAF-0005-T05-B	1	1.63E+03			8.16E+02		1.0E+00	3.2E+00					VU ICP-OES	2/4/10 10:26 AM	C:\...\ICP-OES cbp-1314-faf.txt
Sr	1314-FAF-0006-T06-B	1	1.26E+03			6.31E+02		1.0E+00	3.2E+00					VU ICP-OES	2/4/10 10:25 AM	C:\...\ICP-OES cbp-1314-faf.txt
Sr	1314-FAF-0007-T07-B	1	1.53E+03			7.64E+02		1.0E+00	3.2E+00					VU ICP-OES	2/4/10 10:23 AM	C:\...\ICP-OES cbp-1314-faf.txt
Sr	1314-FAF-0008-T08-B	1	1.76E+03			8.79E+02		1.0E+00	3.2E+00					VU ICP-OES	2/4/10 10:21 AM	C:\...\ICP-OES cbp-1314-faf.txt
Sr	1314-FAF-0009-T09-B	1	1.76E+03			8.82E+02		1.0E+00	3.2E+00					VU ICP-OES	2/4/10 10:20 AM	C:\...\ICP-OES cbp-1314-faf.txt

S	Sample	Dilution	Sample Conc. µg/L	Qualifier	Internal Review	ICP-MS Conc. µg/L	RSD %	MDL µg/L	ML µg/L	Spike Sol'n Conc. µg/L	Spike Sol'n Volume µL	Spike Conc. µg/L	Spike Recovery %	Instrument	Date/Time	Filename
S	1314-FAF-0001-T01-A	1	3.67E+05			1.84E+05	5.3E-01	8.3E+00	2.6E+01				---	VU ICP-OES	1/18/10 1:24 PM	C:\...\ICP-OES cbp-1314-faf.txt
S	1314-FAF-0002-T02-A	1	2.28E+05			1.14E+05	2.4E-01	8.3E+00	2.6E+01				---	VU ICP-OES	1/18/10 1:23 PM	C:\...\ICP-OES cbp-1314-faf.txt
S	1314-FAF-0003-T03-A	1	1.36E+05			6.78E+04	6.1E-01	8.3E+00	2.6E+01	10	500	1.40E+05	91%	VU ICP-OES	1/18/10 1:21 PM	C:\...\ICP-OES cbp-1314-faf.txt
S	1314-FAF-0004-T04-A	1	5.32E+04			2.66E+04	4.2E-01	8.3E+00	2.6E+01				---	VU ICP-OES	1/18/10 1:19 PM	C:\...\ICP-OES cbp-1314-faf.txt
S	1314-FAF-0005-T05-A	1	2.36E+04			1.18E+04	2.2E-01	8.3E+00	2.6E+01				---	VU ICP-OES	2/4/10 10:18 AM	C:\...\ICP-OES cbp-1314-faf.txt
S	1314-FAF-0006-T06-A	1	8.38E+03			4.19E+03	7.2E-01	8.3E+00	2.6E+01				---	VU ICP-OES	2/4/10 10:16 AM	C:\...\ICP-OES cbp-1314-faf.txt
S	1314-FAF-0007-T07-A	1	7.82E+03			3.91E+03	1.6E+00	8.3E+00	2.6E+01	10	500	1.21E+04	85%	VU ICP-OES	2/4/10 10:15 AM	C:\...\ICP-OES cbp-1314-faf.txt
S	1314-FAF-0008-T08-A	1	3.32E+03			1.66E+03	7.6E-01	8.3E+00	2.6E+01				---	VU ICP-OES	2/4/10 10:13 AM	C:\...\ICP-OES cbp-1314-faf.txt
S	1314-FAF-0009-T09-A	1	3.04E+03			1.52E+03	8.8E-01	8.3E+00	2.6E+01				---	VU ICP-OES	2/4/10 10:11 AM	C:\...\ICP-OES cbp-1314-faf.txt
S	1314-FAF-0001-T01-B	1	4.08E+05			2.04E+05	6.6E-01	8.3E+00	2.6E+01				---	VU ICP-OES	1/18/10 1:31 PM	C:\...\ICP-OES cbp-1314-faf.txt
S	1314-FAF-0002-T02-B	1	2.38E+05			1.19E+05	2.3E-01	8.3E+00	2.6E+01				---	VU ICP-OES	1/18/10 1:29 PM	C:\...\ICP-OES cbp-1314-faf.txt
S	1314-FAF-0003-T03-B	1	1.42E+05			7.09E+04	3.5E-01	8.3E+00	2.6E+01				---	VU ICP-OES	1/18/10 1:28 PM	C:\...\ICP-OES cbp-1314-faf.txt
S	1314-FAF-0004-T04-B	1	5.58E+04			2.79E+04	3.1E-01	8.3E+00	2.6E+01					VU ICP-OES	1/18/10 1:26 PM	C:\...\ICP-OES cbp-1314-faf.txt
S	1314-FAF-0005-T05-B	1	2.46E+04			1.23E+04	6.1E-01	8.3E+00	2.6E+01					VU ICP-OES	2/4/10 10:26 AM	C:\...\ICP-OES cbp-1314-faf.txt
S	1314-FAF-0006-T06-B	1	1.00E+04			5.02E+03	6.3E-01	8.3E+00	2.6E+01					VU ICP-OES	2/4/10 10:25 AM	C:\...\ICP-OES cbp-1314-faf.txt
S	1314-FAF-0007-T07-B	1	4.33E+03			2.16E+03	6.4E-01	8.3E+00	2.6E+01					VU ICP-OES	2/4/10 10:23 AM	C:\...\ICP-OES cbp-1314-faf.txt
S	1314-FAF-0008-T08-B	1	3.32E+03			1.66E+03	6.4E-01	8.3E+00	2.6E+01					VU ICP-OES	2/4/10 10:21 AM	C:\...\ICP-OES cbp-1314-faf.txt
S	1314-FAF-0009-T09-B	1	3.07E+03			1.54E+03	4.2E-01	8.3E+00	2.6E+01					VU ICP-OES	2/4/10 10:20 AM	C:\...\ICP-OES cbp-1314-faf.txt

Tl	Sample	Dilution	Sample Conc. µg/L	Qualifier	Internal Review	ICP-MS Conc. µg/L	RSD %	MDL µg/L	ML µg/L	Spike Sol'n Conc. µg/L	Spike Sol'n Volume µL	Spike Conc. µg/L	Spike Recovery %	Instrument	Date/Time	Filename
Tl	1314-FAF-0001-T01-A	5	6.00E-03	U		3.00E-03	7.4E+00	1.2E-02	4.0E-02				---	VU ICP-MS	1/25/10 1:10 PM	Z:\ReportOutput\cbp-1314-faf.rep
Tl	1314-FAF-0002-T02-A	5	6.00E-03	U		3.00E-03	1.1E+01	1.2E-02	4.0E-02				---	VU ICP-MS	1/25/10 1:04 PM	Z:\ReportOutput\cbp-1314-faf.rep
Tl	1314-FAF-0003-T03-A	5	3.06E-01			1.53E-01	7.3E+00	1.2E-02	4.0E-02				---	VU ICP-MS	1/25/10 12:58 PM	Z:\ReportOutput\cbp-1314-faf.rep
Tl	1314-FAF-0004-T04-A	5	1.18E+00			5.92E-01	1.7E+01	1.2E-02	4.0E-02	10	45	3.90E+02	86%	VU ICP-MS	1/25/10 12:53 PM	Z:\ReportOutput\cbp-1314-faf.rep
Tl	1314-FAF-0005-T05-A	5	5.80E-02	E		2.90E-02	1.8E+01	1.2E-02	4.0E-02				---	VU ICP-MS	2/18/10 6:43 PM	Z:\ReportOutput\cbp-1314-faf.rep
Tl	1314-FAF-0006-T06-A	5	8.83E-02			4.42E-02	1.1E+01	1.2E-02	4.0E-02	10	45	4.20E+02	93%	VU ICP-MS	2/18/10 6:37 PM	Z:\ReportOutput\cbp-1314-faf.rep
Tl	1314-FAF-0007-T07-A	5	1.14E-01			5.70E-02	1.3E+01	1.2E-02	4.0E-02				---	VU ICP-MS	2/18/10 6:32 PM	Z:\ReportOutput\cbp-1314-faf.rep
Tl	1314-FAF-0008-T08-A	5	1.51E-01			7.53E-02	1.2E+01	1.2E-02	4.0E-02				---	VU ICP-MS	2/18/10 6:26 PM	Z:\ReportOutput\cbp-1314-faf.rep
Tl	1314-FAF-0009-T09-A	5	2.15E-01			1.07E-01	1.6E+01	1.2E-02	4.0E-02				---	VU ICP-MS	2/18/10 6:20 PM	Z:\ReportOutput\cbp-1314-faf.rep
Tl	1314-FAF-0001-T01-B	5	6.00E-03	U		3.00E-03	3.6E+00	1.2E-02	4.0E-02				---	VU ICP-MS	1/25/10 1:34 PM	Z:\ReportOutput\cbp-1314-faf.rep
Tl	1314-FAF-0002-T02-B	5	6.00E-03	U		3.00E-03	1.1E+01	1.2E-02	4.0E-02				---	VU ICP-MS	1/25/10 1:28 PM	Z:\ReportOutput\cbp-1314-faf.rep
Tl	1314-FAF-0003-T03-B	5	6.00E-03	U		3.00E-03	6.3E+01	1.2E-02	4.0E-02				---	VU ICP-MS	1/25/10 1:22 PM	Z:\ReportOutput\cbp-1314-faf.rep
Tl	1314-FAF-0004-T04-B	5	6.00E-03	U		3.00E-03	1.5E+01	1.2E-02	4.0E-02					VU ICP-MS	1/25/10 1:16 PM	Z:\ReportOutput\cbp-1314-faf.rep
Tl	1314-FAF-0005-T05-B	5	4.17E-02	E		2.08E-02	6.7E+00	1.2E-02	4.0E-02					VU ICP-MS	2/18/10 7:13 PM	Z:\ReportOutput\cbp-1314-faf.rep
Tl	1314-FAF-0006-T06-B	5	5.43E-02	E		2.72E-02	5.8E+00	1.2E-02	4.0E-02					VU ICP-MS	2/18/10 7:07 PM	Z:\ReportOutput\cbp-1314-faf.rep
Tl	1314-FAF-0007-T07-B	5	5.90E-02	E		2.95E-02	1.3E+01	1.2E-02	4.0E-02					VU ICP-MS	2/18/10 7:01 PM	Z:\ReportOutput\cbp-1314-faf.rep
Tl	1314-FAF-0008-T08-B	5	7.40E-02	E		3.70E-02	1.7E+02	1.2E-02	4.0E-02					VU ICP-MS	2/18/10 6:56 PM	Z:\ReportOutput\cbp-1314-faf.rep
Tl	1314-FAF-0009-T09-B	5	1.07E-01			5.35E-02	2.0E+01	1.2E-02	4.0E-02					VU ICP-MS	2/18/10 6:50 PM	Z:\ReportOutput\cbp-1314-faf.rep

Sn	Sample	Dilution	Sample Conc. µg/L	Qualifier	Internal Review	ICP-MS Conc. µg/L	RSD %	MDL µg/L	ML µg/L	Spike Sol'n Conc. µg/L	Spike Sol'n Volume µL	Spike Conc. µg/L	Spike Recovery %	Instrument	Date/Time	Filename
Sn	1314-FAF-0001-T01-A	5	3.73E-01	E		1.87E-01	2.3E+00	1.4E-01	4.4E-01				---	VU ICP-MS	1/25/10 1:10 PM	Z:\ReportOutput\cbp-1314-faf.rep
Sn	1314-FAF-0002-T02-A	5	4.77E-01	E		2.38E-01	2.3E+00	1.4E-01	4.4E-01				---	VU ICP-MS	1/25/10 1:04 PM	Z:\ReportOutput\cbp-1314-faf.rep
Sn	1314-FAF-0003-T03-A	5	5.27E-01	E		2.63E-01	2.6E+00	1.4E-01	4.4E-01				---	VU ICP-MS	1/25/10 12:58 PM	Z:\ReportOutput\cbp-1314-faf.rep
Sn	1314-FAF-0004-T04-A	5	8.10E-01	E		4.05E-01	3.3E+00	1.4E-01	4.4E-01	10	45	4.30E+02	95%	VU ICP-MS	1/25/10 12:53 PM	Z:\ReportOutput\cbp-1314-faf.rep
Sn	1314-FAF-0005-T05-A	5	6.90E-02	U		3.45E-02	9.3E-01	1.4E-01	4.4E-01				---	VU ICP-MS	2/18/10 6:43 PM	Z:\ReportOutput\cbp-1314-faf.rep
Sn	1314-FAF-0006-T06-A	5	6.90E-02	U		3.45E-02	1.9E+00	1.4E-01	4.4E-01	10	45	4.00E+02	89%	VU ICP-MS	2/18/10 6:37 PM	Z:\ReportOutput\cbp-1314-faf.rep
Sn	1314-FAF-0007-T07-A	5	6.90E-02	U		3.45E-02	1.9E+00	1.4E-01	4.4E-01				---	VU ICP-MS	2/18/10 6:32 PM	Z:\ReportOutput\cbp-1314-faf.rep
Sn	1314-FAF-0008-T08-A	5	6.90E-02	U		3.45E-02	1.0E+00	1.4E-01	4.4E-01				---	VU ICP-MS	2/18/10 6:26 PM	Z:\ReportOutput\cbp-1314-faf.rep
Sn	1314-FAF-0009-T09-A	5	2.76E-01	E		1.38E-01	3.7E+00	1.4E-01	4.4E-01				---	VU ICP-MS	2/18/10 6:20 PM	Z:\ReportOutput\cbp-1314-faf.rep
Sn	1314-FAF-0001-T01-B	5	6.90E-02	U		3.45E-02	2.8E+00	1.4E-01	4.4E-01				---	VU ICP-MS	1/25/10 1:34 PM	Z:\ReportOutput\cbp-1314-faf.rep
Sn	1314-FAF-0002-T02-B	5	6.90E-02	U		3.45E-02	8.8E-01	1.4E-01	4.4E-01				---	VU ICP-MS	1/25/10 1:28 PM	Z:\ReportOutput\cbp-1314-faf.rep
Sn	1314-FAF-0003-T03-B	5	6.90E-02	U		3.45E-02	2.8E+00	1.4E-01	4.4E-01				---	VU ICP-MS	1/25/10 1:22 PM	Z:\ReportOutput\cbp-1314-faf.rep
Sn	1314-FAF-0004-T04-B	5	6.90E-02	U		3.45E-02	3.6E+00	1.4E-01	4.4E-01					VU ICP-MS	1/25/10 1:16 PM	Z:\ReportOutput\cbp-1314-faf.rep
Sn	1314-FAF-0005-T05-B	5	6.90E-02	U		3.45E-02	2.7E+00	1.4E-01	4.4E-01					VU ICP-MS	2/18/10 7:13 PM	Z:\ReportOutput\cbp-1314-faf.rep
Sn	1314-FAF-0006-T06-B	5	6.90E-02	U		3.45E-02	5.0E+00	1.4E-01	4.4E-01					VU ICP-MS	2/18/10 7:07 PM	Z:\ReportOutput\cbp-1314-faf.rep
Sn	1314-FAF-0007-T07-B	5	6.90E-02	U		3.45E-02	5.2E+00	1.4E-01	4.4E-01					VU ICP-MS	2/18/10 7:01 PM	Z:\ReportOutput\cbp-1314-faf.rep
Sn	1314-FAF-0008-T08-B	5	6.90E-02	U		3.45E-02	6.1E+00	1.4E-01	4.4E-01					VU ICP-MS	2/18/10 6:56 PM	Z:\ReportOutput\cbp-1314-faf.rep
Sn	1314-FAF-0009-T09-B	5	6.90E-02	U		3.45E-02	5.3E+00	1.4E-01	4.4E-01					VU ICP-MS	2/18/10 6:50 PM	Z:\ReportOutput\cbp-1314-faf.rep

Ti	Sample	Dilution	Sample Conc. µg/L	Qualifier	Internal Review	ICP-MS Conc. µg/L	RSD %	MDL µg/L	ML µg/L	Spike Sol'n Conc. µg/L	Spike Sol'n Volume µL	Spike Conc. µg/L	Spike Recovery %	Instrument	Date/Time	Filename
Ti	1314-FAF-0001-T01-A	1	3.20E+00	U		1.60E+00	1.5E+02	6.4E+00	2.0E+01				--	VU ICP-OES	1/18/10 1:24 PM	C:\...\ICP-OES cbp-1314-faf.txt
Ti	1314-FAF-0002-T02-A	1	3.20E+00	U		1.60E+00	4.3E+01	6.4E+00	2.0E+01				--	VU ICP-OES	1/18/10 1:23 PM	C:\...\ICP-OES cbp-1314-faf.txt
Ti	1314-FAF-0003-T03-A	1	3.20E+00	U		1.60E+00	5.0E+01	6.4E+00	2.0E+01	10	20	1.92E+02	94%	VU ICP-OES	1/18/10 1:21 PM	C:\...\ICP-OES cbp-1314-faf.txt
Ti	1314-FAF-0004-T04-A	1	3.20E+00	U		1.60E+00	6.4E+01	6.4E+00	2.0E+01				--	VU ICP-OES	1/18/10 1:19 PM	C:\...\ICP-OES cbp-1314-faf.txt
Ti	1314-FAF-0005-T05-A	1	3.20E+00	U		1.60E+00	4.1E+02	6.4E+00	2.0E+01				--	VU ICP-OES	2/4/10 10:18 AM	C:\...\ICP-OES cbp-1314-faf.txt
Ti	1314-FAF-0006-T06-A	1	3.20E+00	U		1.60E+00	4.9E+01	6.4E+00	2.0E+01				--	VU ICP-OES	2/4/10 10:16 AM	C:\...\ICP-OES cbp-1314-faf.txt
Ti	1314-FAF-0007-T07-A	1	3.20E+00	U		1.60E+00	1.7E+01	6.4E+00	2.0E+01	10	20	2.08E+02	102%	VU ICP-OES	2/4/10 10:15 AM	C:\...\ICP-OES cbp-1314-faf.txt
Ti	1314-FAF-0008-T08-A	1	3.20E+00	U		1.60E+00	4.3E+01	6.4E+00	2.0E+01				--	VU ICP-OES	2/4/10 10:13 AM	C:\...\ICP-OES cbp-1314-faf.txt
Ti	1314-FAF-0009-T09-A	1	3.20E+00	U		1.60E+00	3.0E+00	6.4E+00	2.0E+01				--	VU ICP-OES	2/4/10 10:11 AM	C:\...\ICP-OES cbp-1314-faf.txt
Ti	1314-FAF-0001-T01-B	1	3.20E+00	U		1.60E+00	3.3E+02	6.4E+00	2.0E+01				--	VU ICP-OES	1/18/10 1:31 PM	C:\...\ICP-OES cbp-1314-faf.txt
Ti	1314-FAF-0002-T02-B	1	3.20E+00	U		1.60E+00	9.3E+03	6.4E+00	2.0E+01				--	VU ICP-OES	1/18/10 1:29 PM	C:\...\ICP-OES cbp-1314-faf.txt
Ti	1314-FAF-0003-T03-B	1	3.20E+00	U		1.60E+00	9.1E+01	6.4E+00	2.0E+01				--	VU ICP-OES	1/18/10 1:28 PM	C:\...\ICP-OES cbp-1314-faf.txt
Ti	1314-FAF-0004-T04-B	1	3.20E+00	U		1.60E+00	1.9E+03	6.4E+00	2.0E+01					VU ICP-OES	1/18/10 1:26 PM	C:\...\ICP-OES cbp-1314-faf.txt
Ti	1314-FAF-0005-T05-B	1	3.20E+00	U		1.60E+00	6.8E+01	6.4E+00	2.0E+01					VU ICP-OES	2/4/10 10:26 AM	C:\...\ICP-OES cbp-1314-faf.txt
Ti	1314-FAF-0006-T06-B	1	3.20E+00	U		1.60E+00	1.4E+02	6.4E+00	2.0E+01					VU ICP-OES	2/4/10 10:25 AM	C:\...\ICP-OES cbp-1314-faf.txt
Ti	1314-FAF-0007-T07-B	1	3.20E+00	U		1.60E+00	2.5E+02	6.4E+00	2.0E+01					VU ICP-OES	2/4/10 10:23 AM	C:\...\ICP-OES cbp-1314-faf.txt
Ti	1314-FAF-0008-T08-B	1	3.20E+00	U		1.60E+00	4.3E+01	6.4E+00	2.0E+01					VU ICP-OES	2/4/10 10:21 AM	C:\...\ICP-OES cbp-1314-faf.txt
Ti	1314-FAF-0009-T09-B	1	3.20E+00	U		1.60E+00	2.2E+04	6.4E+00	2.0E+01					VU ICP-OES	2/4/10 10:20 AM	C:\...\ICP-OES cbp-1314-faf.txt

U	Sample	Dilution	Sample Conc. µg/L	Qualifier	Internal Review	ICP-MS Conc. µg/L	RSD %	MDL µg/L	ML µg/L	Spike Sol'n Conc. µg/L	Spike Sol'n Volume µL	Spike Conc. µg/L	Spike Recovery %	Instrument	Date/Time	Filename
U	1314-FAF-0001-T01-A	5	1.70E-02	U		8.50E-03	7.2E-01	3.4E-02	1.0E-01				--	VU ICP-MS	1/25/10 1:10 PM	Z:\ReportOutput\cbp-1314-faf.rep
U	1314-FAF-0002-T02-A	5	1.70E-02	U		8.50E-03	7.0E-01	3.4E-02	1.0E-01				--	VU ICP-MS	1/25/10 1:04 PM	Z:\ReportOutput\cbp-1314-faf.rep
U	1314-FAF-0003-T03-A	5	1.70E-02	U		8.50E-03	4.7E+00	3.4E-02	1.0E-01				--	VU ICP-MS	1/25/10 12:58 PM	Z:\ReportOutput\cbp-1314-faf.rep
U	1314-FAF-0004-T04-A	5	1.70E-02	U		8.50E-03	4.5E-01	3.4E-02	1.0E-01	10	45	4.30E+02	96%	VU ICP-MS	1/25/10 12:53 PM	Z:\ReportOutput\cbp-1314-faf.rep
U	1314-FAF-0005-T05-A	5	1.70E-02	U		8.50E-03	3.9E+00	3.4E-02	1.0E-01				--	VU ICP-MS	2/18/10 6:43 PM	Z:\ReportOutput\cbp-1314-faf.rep
U	1314-FAF-0006-T06-A	5	1.70E-02	U		8.50E-03	2.1E+00	3.4E-02	1.0E-01	10	45	4.20E+02	93%	VU ICP-MS	2/18/10 6:37 PM	Z:\ReportOutput\cbp-1314-faf.rep
U	1314-FAF-0007-T07-A	5	1.70E-02	U		8.50E-03	6.1E+00	3.4E-02	1.0E-01				--	VU ICP-MS	2/18/10 6:32 PM	Z:\ReportOutput\cbp-1314-faf.rep
U	1314-FAF-0008-T08-A	5	1.70E-02	U		8.50E-03	1.9E+01	3.4E-02	1.0E-01				--	VU ICP-MS	2/18/10 6:26 PM	Z:\ReportOutput\cbp-1314-faf.rep
U	1314-FAF-0009-T09-A	5	1.70E-02	U		8.50E-03	1.1E+01	3.4E-02	1.0E-01				--	VU ICP-MS	2/18/10 6:20 PM	Z:\ReportOutput\cbp-1314-faf.rep
U	1314-FAF-0001-T01-B	5	1.70E-02	U		8.50E-03	3.2E+00	3.4E-02	1.0E-01				--	VU ICP-MS	1/25/10 1:34 PM	Z:\ReportOutput\cbp-1314-faf.rep
U	1314-FAF-0002-T02-B	5	1.70E-02	U		8.50E-03	2.9E+00	3.4E-02	1.0E-01				--	VU ICP-MS	1/25/10 1:28 PM	Z:\ReportOutput\cbp-1314-faf.rep
U	1314-FAF-0003-T03-B	5	1.70E-02	U		8.50E-03	4.5E+00	3.4E-02	1.0E-01				--	VU ICP-MS	1/25/10 1:22 PM	Z:\ReportOutput\cbp-1314-faf.rep
U	1314-FAF-0004-T04-B	5	1.70E-02	U		8.50E-03	5.0E+00	3.4E-02	1.0E-01					VU ICP-MS	1/25/10 1:16 PM	Z:\ReportOutput\cbp-1314-faf.rep
U	1314-FAF-0005-T05-B	5	1.70E-02	U		8.50E-03	1.9E+00	3.4E-02	1.0E-01					VU ICP-MS	2/18/10 7:13 PM	Z:\ReportOutput\cbp-1314-faf.rep
U	1314-FAF-0006-T06-B	5	1.70E-02	U		8.50E-03	3.6E+00	3.4E-02	1.0E-01					VU ICP-MS	2/18/10 7:07 PM	Z:\ReportOutput\cbp-1314-faf.rep
U	1314-FAF-0007-T07-B	5	1.70E-02	U		8.50E-03	3.6E+00	3.4E-02	1.0E-01					VU ICP-MS	2/18/10 7:01 PM	Z:\ReportOutput\cbp-1314-faf.rep
U	1314-FAF-0008-T08-B	5	1.70E-02	U		8.50E-03	2.5E+01	3.4E-02	1.0E-01					VU ICP-MS	2/18/10 6:56 PM	Z:\ReportOutput\cbp-1314-faf.rep
U	1314-FAF-0009-T09-B	5	1.70E-02	U		8.50E-03	3.4E+00	3.4E-02	1.0E-01					VU ICP-MS	2/18/10 6:50 PM	Z:\ReportOutput\cbp-1314-faf.rep

V	Sample	Dilution	Sample Conc. µg/L	Qualifier	Internal Review	ICP-MS Conc. µg/L	RSD %	MDL µg/L	ML µg/L	Spike Sol'n Conc. µg/L	Spike Sol'n Volume µL	Spike Conc. µg/L	Spike Recovery %	Instrument	Date/Time	Filename
V	1314-FAF-0001-T01-A	1	1.46E+03			7.32E+02	1.3E-01	1.3E+00	4.1E+00				---	VU ICP-OES	1/18/10 1:24 PM	C:\...\ICP-OES cbp-1314-faf.txt
V	1314-FAF-0002-T02-A	1	9.88E+02			4.94E+02	4.7E-01	1.3E+00	4.1E+00				---	VU ICP-OES	1/18/10 1:23 PM	C:\...\ICP-OES cbp-1314-faf.txt
V	1314-FAF-0003-T03-A	1	1.16E+03			5.78E+02	1.1E+00	1.3E+00	4.1E+00	10	20	1.32E+03	81%	VU ICP-OES	1/18/10 1:21 PM	C:\...\ICP-OES cbp-1314-faf.txt
V	1314-FAF-0004-T04-A	1	1.33E+03			6.65E+02	6.4E-01	1.3E+00	4.1E+00				---	VU ICP-OES	1/18/10 1:19 PM	C:\...\ICP-OES cbp-1314-faf.txt
V	1314-FAF-0005-T05-A	1	1.49E+03			7.44E+02	7.9E-01	1.3E+00	4.1E+00				---	VU ICP-OES	2/4/10 10:18 AM	C:\...\ICP-OES cbp-1314-faf.txt
V	1314-FAF-0006-T06-A	1	1.41E+03			7.03E+02	1.2E+00	1.3E+00	4.1E+00				---	VU ICP-OES	2/4/10 10:16 AM	C:\...\ICP-OES cbp-1314-faf.txt
V	1314-FAF-0007-T07-A	1	1.06E+03			5.28E+02	1.3E+00	1.3E+00	4.1E+00	10	20	1.24E+03	94%	VU ICP-OES	2/4/10 10:15 AM	C:\...\ICP-OES cbp-1314-faf.txt
V	1314-FAF-0008-T08-A	1	6.99E+02			3.49E+02	8.1E-01	1.3E+00	4.1E+00				---	VU ICP-OES	2/4/10 10:13 AM	C:\...\ICP-OES cbp-1314-faf.txt
V	1314-FAF-0009-T09-A	1	5.13E+02			2.56E+02	9.4E-01	1.3E+00	4.1E+00				---	VU ICP-OES	2/4/10 10:11 AM	C:\...\ICP-OES cbp-1314-faf.txt
V	1314-FAF-0001-T01-B	1	1.72E+03			8.62E+02	4.1E-01	1.3E+00	4.1E+00				---	VU ICP-OES	1/18/10 1:31 PM	C:\...\ICP-OES cbp-1314-faf.txt
V	1314-FAF-0002-T02-B	1	1.15E+03			5.74E+02	1.2E-01	1.3E+00	4.1E+00				---	VU ICP-OES	1/18/10 1:29 PM	C:\...\ICP-OES cbp-1314-faf.txt
V	1314-FAF-0003-T03-B	1	1.23E+03			6.14E+02	6.2E-01	1.3E+00	4.1E+00				---	VU ICP-OES	1/18/10 1:28 PM	C:\...\ICP-OES cbp-1314-faf.txt
V	1314-FAF-0004-T04-B	1	1.32E+03			6.61E+02	6.6E-01	1.3E+00	4.1E+00					VU ICP-OES	1/18/10 1:26 PM	C:\...\ICP-OES cbp-1314-faf.txt
V	1314-FAF-0005-T05-B	1	1.49E+03			7.45E+02	4.7E-01	1.3E+00	4.1E+00					VU ICP-OES	2/4/10 10:26 AM	C:\...\ICP-OES cbp-1314-faf.txt
V	1314-FAF-0006-T06-B	1	1.42E+03			7.11E+02	1.4E-01	1.3E+00	4.1E+00					VU ICP-OES	2/4/10 10:25 AM	C:\...\ICP-OES cbp-1314-faf.txt
V	1314-FAF-0007-T07-B	1	9.92E+02			4.96E+02	6.6E-01	1.3E+00	4.1E+00					VU ICP-OES	2/4/10 10:23 AM	C:\...\ICP-OES cbp-1314-faf.txt
V	1314-FAF-0008-T08-B	1	6.68E+02			3.34E+02	5.4E-01	1.3E+00	4.1E+00					VU ICP-OES	2/4/10 10:21 AM	C:\...\ICP-OES cbp-1314-faf.txt
V	1314-FAF-0009-T09-B	1	5.03E+02			2.51E+02	2.9E-01	1.3E+00	4.1E+00					VU ICP-OES	2/4/10 10:20 AM	C:\...\ICP-OES cbp-1314-faf.txt

Zn	Sample	Dilution	Sample Conc. µg/L	Qualifier	Internal Review	ICP-MS Conc. µg/L	RSD %	MDL µg/L	ML µg/L	Spike Sol'n Conc. µg/L	Spike Sol'n Volume µL	Spike Conc. µg/L	Spike Recovery %	Instrument	Date/Time	Filename
Zn	1314-FAF-0001-T01-A	1	1.25E+00	U		6.25E-01	3.2E+01	2.5E+00	8.0E+00				---	VU ICP-OES	1/18/10 1:24 PM	C:\...\ICP-OES cbp-1314-faf.txt
Zn	1314-FAF-0002-T02-A	1	1.25E+00	U		6.25E-01	5.5E+01	2.5E+00	8.0E+00				---	VU ICP-OES	1/18/10 1:23 PM	C:\...\ICP-OES cbp-1314-faf.txt
Zn	1314-FAF-0003-T03-A	1	1.25E+00	U		6.25E-01	6.3E+00	2.5E+00	8.0E+00	10	20	2.00E+02	99%	VU ICP-OES	1/18/10 1:21 PM	C:\...\ICP-OES cbp-1314-faf.txt
Zn	1314-FAF-0004-T04-A	1	1.25E+00	U		6.25E-01	2.8E+01	2.5E+00	8.0E+00				---	VU ICP-OES	1/18/10 1:19 PM	C:\...\ICP-OES cbp-1314-faf.txt
Zn	1314-FAF-0005-T05-A	1	1.25E+00	U		6.25E-01	3.8E+01	2.5E+00	8.0E+00				---	VU ICP-OES	2/4/10 10:18 AM	C:\...\ICP-OES cbp-1314-faf.txt
Zn	1314-FAF-0006-T06-A	1	1.25E+00	U		6.25E-01	2.3E+01	2.5E+00	8.0E+00				---	VU ICP-OES	2/4/10 10:16 AM	C:\...\ICP-OES cbp-1314-faf.txt
Zn	1314-FAF-0007-T07-A	1	1.25E+00	U		6.25E-01	4.3E+01	2.5E+00	8.0E+00	10	20	2.03E+02	101%	VU ICP-OES	2/4/10 10:15 AM	C:\...\ICP-OES cbp-1314-faf.txt
Zn	1314-FAF-0008-T08-A	1	1.25E+00	U		6.25E-01	1.0E+02	2.5E+00	8.0E+00				---	VU ICP-OES	2/4/10 10:13 AM	C:\...\ICP-OES cbp-1314-faf.txt
Zn	1314-FAF-0009-T09-A	1	1.25E+00	U		6.25E-01	2.8E+01	2.5E+00	8.0E+00				---	VU ICP-OES	2/4/10 10:11 AM	C:\...\ICP-OES cbp-1314-faf.txt
Zn	1314-FAF-0001-T01-B	1	1.25E+00	U		6.25E-01	8.8E+01	2.5E+00	8.0E+00				---	VU ICP-OES	1/18/10 1:31 PM	C:\...\ICP-OES cbp-1314-faf.txt
Zn	1314-FAF-0002-T02-B	1	1.25E+00	U		6.25E-01	3.3E+01	2.5E+00	8.0E+00				---	VU ICP-OES	1/18/10 1:29 PM	C:\...\ICP-OES cbp-1314-faf.txt
Zn	1314-FAF-0003-T03-B	1	1.25E+00	U		6.25E-01	3.8E+01	2.5E+00	8.0E+00				---	VU ICP-OES	1/18/10 1:28 PM	C:\...\ICP-OES cbp-1314-faf.txt
Zn	1314-FAF-0004-T04-B	1	1.25E+00	U		6.25E-01	2.2E+01	2.5E+00	8.0E+00					VU ICP-OES	1/18/10 1:26 PM	C:\...\ICP-OES cbp-1314-faf.txt
Zn	1314-FAF-0005-T05-B	1	1.25E+00	U		6.25E-01	6.9E+00	2.5E+00	8.0E+00					VU ICP-OES	2/4/10 10:26 AM	C:\...\ICP-OES cbp-1314-faf.txt
Zn	1314-FAF-0006-T06-B	1	1.25E+00	U		6.25E-01	3.6E+01	2.5E+00	8.0E+00					VU ICP-OES	2/4/10 10:25 AM	C:\...\ICP-OES cbp-1314-faf.txt
Zn	1314-FAF-0007-T07-B	1	1.25E+00	U		6.25E-01	3.7E+01	2.5E+00	8.0E+00					VU ICP-OES	2/4/10 10:23 AM	C:\...\ICP-OES cbp-1314-faf.txt
Zn	1314-FAF-0008-T08-B	1	1.25E+00	U		6.25E-01	5.8E+01	2.5E+00	8.0E+00					VU ICP-OES	2/4/10 10:21 AM	C:\...\ICP-OES cbp-1314-faf.txt
Zn	1314-FAF-0009-T09-B	1	1.25E+00	U		6.25E-01	2.4E+01	2.5E+00	8.0E+00					VU ICP-OES	2/4/10 10:20 AM	C:\...\ICP-OES cbp-1314-faf.txt

6.6.4.1 Method 1313 QAQC Results for SVC

QA-QC Spreadsheet SR2:

Al	Sample	Dilution	Sample Conc. µg/L	Qualifier	Internal Review	ICP-MS Conc. µg/L	RSD %	MDL µg/L	ML µg/L	Spike Sol'n Conc. µg/L	Spike Sol'n Volume µL	Spike Conc. µg/L	Spike Recovery %	Instrument	Date/Time	Filename
Al	1313-SVC-0001-T01-A	1	4.07E+03			4.07E+03	2.0E-01	1.0E+00	3.2E+00				---	VU ICP-OES	2/16/10 12:24 PM	C:\...\ICP-OES cbp-1313-svc.txt
Al	1313-SVC-0002-T02-A	1	1.78E+03			1.78E+03	7.0E-01	1.0E+00	3.2E+00				---	VU ICP-OES	2/16/10 12:26 PM	C:\...\ICP-OES cbp-1313-svc.txt
Al	1313-SVC-0003-T03-A	1	4.18E+01			4.18E+01	2.1E+01	1.0E+00	3.2E+00	10	100	9.10E+02	87%	VU ICP-OES	2/16/10 12:28 PM	C:\...\ICP-OES cbp-1313-svc.txt
Al	1313-SVC-0004-T04-A	1	1.46E+01			1.46E+01	1.0E+02	1.0E+00	3.2E+00				---	VU ICP-OES	2/16/10 12:29 PM	C:\...\ICP-OES cbp-1313-svc.txt
Al	1313-SVC-0005-T05-A	1	2.32E+01			2.32E+01	2.2E+01	1.0E+00	3.2E+00				---	VU ICP-OES	2/16/10 12:31 PM	C:\...\ICP-OES cbp-1313-svc.txt
Al	1313-SVC-0006-T06-A	1	3.13E+01			3.13E+01	7.5E+01	1.0E+00	3.2E+00	10	100	8.44E+02	81%	VU ICP-OES	2/16/10 12:33 PM	C:\...\ICP-OES cbp-1313-svc.txt
Al	1313-SVC-0007-T07-A	1	1.05E+02			1.05E+02	2.5E+01	1.0E+00	3.2E+00				---	VU ICP-OES	2/16/10 12:34 PM	C:\...\ICP-OES cbp-1313-svc.txt
Al	1313-SVC-0008-T08-A	1	1.90E+05			1.90E+05	3.9E-01	1.0E+00	3.2E+00				---	VU ICP-OES	2/16/10 12:36 PM	C:\...\ICP-OES cbp-1313-svc.txt
Al	1313-SVC-0009-T09-A	1	6.53E+05			6.53E+05	1.1E+00	1.0E+00	3.2E+00				---	VU ICP-OES	2/16/10 12:38 PM	C:\...\ICP-OES cbp-1313-svc.txt
Al	1313-SVC-0001-T01-B	1	4.02E+03			4.02E+03	6.6E-01	1.0E+00	3.2E+00				---	VU ICP-OES	2/16/10 12:49 PM	C:\...\ICP-OES cbp-1313-svc.txt
Al	1313-SVC-0002-T02-B	1	1.78E+03			1.78E+03	1.3E+00	1.0E+00	3.2E+00				---	VU ICP-OES	2/16/10 12:51 PM	C:\...\ICP-OES cbp-1313-svc.txt
Al	1313-SVC-0003-T03-B	1	1.39E+01			1.39E+01	1.0E+02	1.0E+00	3.2E+00				---	VU ICP-OES	2/16/10 12:52 PM	C:\...\ICP-OES cbp-1313-svc.txt
Al	1313-SVC-0004-T04-B	1	1.58E+01			1.58E+01	9.0E+01	1.0E+00	3.2E+00					VU ICP-OES	2/16/10 12:54 PM	C:\...\ICP-OES cbp-1313-svc.txt
Al	1313-SVC-0005-T05-B	1	2.63E+01			2.63E+01	7.1E+01	1.0E+00	3.2E+00					VU ICP-OES	2/16/10 12:56 PM	C:\...\ICP-OES cbp-1313-svc.txt
Al	1313-SVC-0006-T06-B	1	3.68E+01			3.68E+01	7.6E+01	1.0E+00	3.2E+00					VU ICP-OES	2/16/10 12:57 PM	C:\...\ICP-OES cbp-1313-svc.txt
Al	1313-SVC-0007-T07-B	1	1.04E+02			1.04E+02	9.7E+00	1.0E+00	3.2E+00					VU ICP-OES	2/16/10 12:59 PM	C:\...\ICP-OES cbp-1313-svc.txt
Al	1313-SVC-0008-T08-B	1	1.39E+05			1.39E+05	5.7E-01	1.0E+00	3.2E+00					VU ICP-OES	2/16/10 1:01 PM	C:\...\ICP-OES cbp-1313-svc.txt
Al	1313-SVC-0009-T09-B	1	6.59E+05			6.59E+05	2.0E+00	1.0E+00	3.2E+00					VU ICP-OES	2/16/10 1:02 PM	C:\...\ICP-OES cbp-1313-svc.txt

Sb	Sample	Dilution	Sample Conc. µg/L	Qualifier	Internal Review	ICP-MS Conc. µg/L	RSD %	MDL µg/L	ML µg/L	Spike Sol'n Conc. µg/L	Spike Sol'n Volume µL	Spike Conc. µg/L	Spike Recovery %	Instrument	Date/Time	Filename
Sb	1313-SVC-0001-T01-A	10	7.27E-01			7.27E-02	1.1E+01	5.0E-03	1.0E-02				---	VU ICP-MS	3/5/10 3:34 PM	Z:\ReportOutput\cbp-1313-svc.rep
Sb	1313-SVC-0002-T02-A	10	4.60E-01			4.60E-02	1.9E+01	5.0E-03	1.0E-02				---	VU ICP-MS	3/5/10 3:40 PM	Z:\ReportOutput\cbp-1313-svc.rep
Sb	1313-SVC-0003-T03-A	10	1.99E+00			1.99E-01	2.9E+00	5.0E-03	1.0E-02	10	25	2.10E+02	83%	VU ICP-MS	3/5/10 3:46 PM	Z:\ReportOutput\cbp-1313-svc.rep
Sb	1313-SVC-0004-T04-A	10	2.82E+00			2.82E-01	1.5E+00	5.0E-03	1.0E-02				---	VU ICP-MS	3/5/10 3:51 PM	Z:\ReportOutput\cbp-1313-svc.rep
Sb	1313-SVC-0005-T05-A	10	1.84E+00			1.84E-01	8.5E-01	5.0E-03	1.0E-02	10	25	2.40E+02	95%	VU ICP-MS	3/5/10 3:57 PM	Z:\ReportOutput\cbp-1313-svc.rep
Sb	1313-SVC-0006-T06-A	10	2.20E+00			2.20E-01	1.0E+01	5.0E-03	1.0E-02				---	VU ICP-MS	3/5/10 4:03 PM	Z:\ReportOutput\cbp-1313-svc.rep
Sb	1313-SVC-0007-T07-A	10	1.43E+00			1.43E-01	3.5E+00	5.0E-03	1.0E-02				---	VU ICP-MS	3/5/10 4:08 PM	Z:\ReportOutput\cbp-1313-svc.rep
Sb	1313-SVC-0008-T08-A	10	1.33E+00			1.33E-01	1.8E+00	5.0E-03	1.0E-02				---	VU ICP-MS	3/5/10 4:14 PM	Z:\ReportOutput\cbp-1313-svc.rep
Sb	1313-SVC-0009-T09-A	10	1.73E+01			1.73E+00	2.5E+00	5.0E-03	1.0E-02				---	VU ICP-MS	3/5/10 4:20 PM	Z:\ReportOutput\cbp-1313-svc.rep
Sb	1313-SVC-0001-T01-B	10	9.23E-01			9.23E-02	5.2E+00	5.0E-03	1.0E-02				---	VU ICP-MS	3/5/10 4:27 PM	Z:\ReportOutput\cbp-1313-svc.rep
Sb	1313-SVC-0002-T02-B	10	5.90E-01			5.90E-02	5.6E+00	5.0E-03	1.0E-02				---	VU ICP-MS	3/5/10 4:32 PM	Z:\ReportOutput\cbp-1313-svc.rep
Sb	1313-SVC-0003-T03-B	10	2.42E+00			2.42E-01	1.7E+00	5.0E-03	1.0E-02				---	VU ICP-MS	3/5/10 4:38 PM	Z:\ReportOutput\cbp-1313-svc.rep
Sb	1313-SVC-0004-T04-B	10	2.94E+00			2.94E-01	2.3E+00	5.0E-03	1.0E-02					VU ICP-MS	3/5/10 4:44 PM	Z:\ReportOutput\cbp-1313-svc.rep
Sb	1313-SVC-0005-T05-B	10	2.28E+00			2.28E-01	3.6E+00	5.0E-03	1.0E-02					VU ICP-MS	3/5/10 4:49 PM	Z:\ReportOutput\cbp-1313-svc.rep
Sb	1313-SVC-0006-T06-B	10	2.37E+00			2.37E-01	1.6E+00	5.0E-03	1.0E-02					VU ICP-MS	3/5/10 4:55 PM	Z:\ReportOutput\cbp-1313-svc.rep
Sb	1313-SVC-0007-T07-B	10	1.49E+00			1.49E-01	2.4E+00	5.0E-03	1.0E-02					VU ICP-MS	3/5/10 5:01 PM	Z:\ReportOutput\cbp-1313-svc.rep
Sb	1313-SVC-0008-T08-B	10	8.30E-01			8.30E-02	7.1E+00	5.0E-03	1.0E-02					VU ICP-MS	3/5/10 5:07 PM	Z:\ReportOutput\cbp-1313-svc.rep
Sb	1313-SVC-0009-T09-B	10	1.79E+01			1.79E+00	3.2E+00	5.0E-03	1.0E-02					VU ICP-MS	3/5/10 5:12 PM	Z:\ReportOutput\cbp-1313-svc.rep

As	Sample	Dilution	Sample Conc. µg/L	Qualifier	Internal Review	ICP-MS Conc. µg/L	RSD %	MDL µg/L	ML µg/L	Spike Sol'n Conc. µg/L	Spike Sol'n Volume µL	Spike Conc. µg/L	Spike Recovery %	Instrument	Date/Time	Filename
As	1313-SVC-0001-T01-A	1	7.50E+00	U		7.50E+00	1.4E+01	1.5E+01	4.8E+01				---	VU ICP-OES	2/16/10 12:24 PM	C:\...\ICP-OES cbp-1313-svc.txt
As	1313-SVC-0002-T02-A	1	7.50E+00	U		7.50E+00	1.5E+02	1.5E+01	4.8E+01				---	VU ICP-OES	2/16/10 12:26 PM	C:\...\ICP-OES cbp-1313-svc.txt
As	1313-SVC-0003-T03-A	1	7.50E+00	U		7.50E+00	1.3E+02	1.5E+01	4.8E+01	10	100	1.06E+03	105%	VU ICP-OES	2/16/10 12:28 PM	C:\...\ICP-OES cbp-1313-svc.txt
As	1313-SVC-0004-T04-A	1	3.44E+01	E		3.44E+01	1.9E+01	1.5E+01	4.8E+01				---	VU ICP-OES	2/16/10 12:29 PM	C:\...\ICP-OES cbp-1313-svc.txt
As	1313-SVC-0005-T05-A	1	3.98E+01	E		3.98E+01	3.9E+01	1.5E+01	4.8E+01				---	VU ICP-OES	2/16/10 12:31 PM	C:\...\ICP-OES cbp-1313-svc.txt
As	1313-SVC-0006-T06-A	1	2.42E+01	E		2.42E+01	3.9E+01	1.5E+01	4.8E+01	10	100	1.01E+03	99%	VU ICP-OES	2/16/10 12:33 PM	C:\...\ICP-OES cbp-1313-svc.txt
As	1313-SVC-0007-T07-A	1	5.96E+01			5.96E+01	1.1E+01	1.5E+01	4.8E+01				---	VU ICP-OES	2/16/10 12:34 PM	C:\...\ICP-OES cbp-1313-svc.txt
As	1313-SVC-0008-T08-A	1	2.67E+02			2.67E+02	3.7E+00	1.5E+01	4.8E+01				---	VU ICP-OES	2/16/10 12:36 PM	C:\...\ICP-OES cbp-1313-svc.txt
As	1313-SVC-0009-T09-A	1	2.47E+01	E		2.47E+01	1.5E+00	1.5E+01	4.8E+01				---	VU ICP-OES	2/16/10 12:38 PM	C:\...\ICP-OES cbp-1313-svc.txt
As	1313-SVC-0001-T01-B	1	7.50E+00	U		7.50E+00	5.4E+01	1.5E+01	4.8E+01				---	VU ICP-OES	2/16/10 12:49 PM	C:\...\ICP-OES cbp-1313-svc.txt
As	1313-SVC-0002-T02-B	1	7.50E+00	U		7.50E+00	5.9E+01	1.5E+01	4.8E+01				---	VU ICP-OES	2/16/10 12:51 PM	C:\...\ICP-OES cbp-1313-svc.txt
As	1313-SVC-0003-T03-B	1	7.50E+00	U		7.50E+00	2.7E+02	1.5E+01	4.8E+01				---	VU ICP-OES	2/16/10 12:52 PM	C:\...\ICP-OES cbp-1313-svc.txt
As	1313-SVC-0004-T04-B	1	4.08E+01	E		4.08E+01	8.9E+00	1.5E+01	4.8E+01					VU ICP-OES	2/16/10 12:54 PM	C:\...\ICP-OES cbp-1313-svc.txt
As	1313-SVC-0005-T05-B	1	2.45E+01	E		2.45E+01	3.5E+01	1.5E+01	4.8E+01					VU ICP-OES	2/16/10 12:56 PM	C:\...\ICP-OES cbp-1313-svc.txt
As	1313-SVC-0006-T06-B	1	3.47E+01	E		3.47E+01	4.9E+01	1.5E+01	4.8E+01					VU ICP-OES	2/16/10 12:57 PM	C:\...\ICP-OES cbp-1313-svc.txt
As	1313-SVC-0007-T07-B	1	7.96E+01			7.96E+01	1.1E+01	1.5E+01	4.8E+01					VU ICP-OES	2/16/10 12:59 PM	C:\...\ICP-OES cbp-1313-svc.txt
As	1313-SVC-0008-T08-B	1	1.53E+02			1.53E+02	3.6E+00	1.5E+01	4.8E+01					VU ICP-OES	2/16/10 1:01 PM	C:\...\ICP-OES cbp-1313-svc.txt
As	1313-SVC-0009-T09-B	1	1.66E+01	E		1.66E+01	5.0E-01	1.5E+01	4.8E+01					VU ICP-OES	2/16/10 1:02 PM	C:\...\ICP-OES cbp-1313-svc.txt

B	Sample	Dilution	Sample Conc. µg/L	Qualifier	Internal Review	ICP-MS Conc. µg/L	RSD %	MDL µg/L	ML µg/L	Spike Sol'n Conc. µg/L	Spike Sol'n Volume µL	Spike Conc. µg/L	Spike Recovery %	Instrument	Date/Time	Filename
B	1313-SVC-0001-T01-A	1	7.42E+01			7.42E+01	6.6E-01	1.0E+00	3.2E+00				---	VU ICP-OES	2/16/10 12:24 PM	C:\...\ICP-OES cbp-1313-svc.txt
B	1313-SVC-0002-T02-A	1	7.11E+01			7.11E+01	3.4E-01	1.0E+00	3.2E+00				---	VU ICP-OES	2/16/10 12:26 PM	C:\...\ICP-OES cbp-1313-svc.txt
B	1313-SVC-0003-T03-A	1	1.39E+02			1.39E+02	8.5E-01	1.0E+00	3.2E+00	10	100	1.08E+03	94%	VU ICP-OES	2/16/10 12:28 PM	C:\...\ICP-OES cbp-1313-svc.txt
B	1313-SVC-0004-T04-A	1	2.92E+02			2.92E+02	6.0E-01	1.0E+00	3.2E+00				---	VU ICP-OES	2/16/10 12:29 PM	C:\...\ICP-OES cbp-1313-svc.txt
B	1313-SVC-0005-T05-A	1	5.91E+02			5.91E+02	1.1E+00	1.0E+00	3.2E+00				---	VU ICP-OES	2/16/10 12:31 PM	C:\...\ICP-OES cbp-1313-svc.txt
B	1313-SVC-0006-T06-A	1	6.55E+02			6.55E+02	9.1E-01	1.0E+00	3.2E+00	10	100	1.51E+03	86%	VU ICP-OES	2/16/10 12:33 PM	C:\...\ICP-OES cbp-1313-svc.txt
B	1313-SVC-0007-T07-A	1	7.46E+02			7.46E+02	4.3E-01	1.0E+00	3.2E+00				---	VU ICP-OES	2/16/10 12:34 PM	C:\...\ICP-OES cbp-1313-svc.txt
B	1313-SVC-0008-T08-A	1	1.12E+03			1.12E+03	1.1E+00	1.0E+00	3.2E+00				---	VU ICP-OES	2/16/10 12:36 PM	C:\...\ICP-OES cbp-1313-svc.txt
B	1313-SVC-0009-T09-A	1	1.38E+03			1.38E+03	4.5E-01	1.0E+00	3.2E+00				---	VU ICP-OES	2/16/10 12:38 PM	C:\...\ICP-OES cbp-1313-svc.txt
B	1313-SVC-0001-T01-B	1	5.75E+01			5.75E+01	9.8E-02	1.0E+00	3.2E+00				---	VU ICP-OES	2/16/10 12:49 PM	C:\...\ICP-OES cbp-1313-svc.txt
B	1313-SVC-0002-T02-B	1	5.88E+01			5.88E+01	2.3E+00	1.0E+00	3.2E+00				---	VU ICP-OES	2/16/10 12:51 PM	C:\...\ICP-OES cbp-1313-svc.txt
B	1313-SVC-0003-T03-B	1	1.44E+02			1.44E+02	1.0E+00	1.0E+00	3.2E+00				---	VU ICP-OES	2/16/10 12:52 PM	C:\...\ICP-OES cbp-1313-svc.txt
B	1313-SVC-0004-T04-B	1	2.97E+02			2.97E+02	1.5E+00	1.0E+00	3.2E+00					VU ICP-OES	2/16/10 12:54 PM	C:\...\ICP-OES cbp-1313-svc.txt
B	1313-SVC-0005-T05-B	1	5.80E+02			5.80E+02	7.9E-01	1.0E+00	3.2E+00					VU ICP-OES	2/16/10 12:56 PM	C:\...\ICP-OES cbp-1313-svc.txt
B	1313-SVC-0006-T06-B	1	6.59E+02			6.59E+02	1.2E+00	1.0E+00	3.2E+00					VU ICP-OES	2/16/10 12:57 PM	C:\...\ICP-OES cbp-1313-svc.txt
B	1313-SVC-0007-T07-B	1	7.46E+02			7.46E+02	1.0E+00	1.0E+00	3.2E+00					VU ICP-OES	2/16/10 12:59 PM	C:\...\ICP-OES cbp-1313-svc.txt
B	1313-SVC-0008-T08-B	1	1.07E+03			1.07E+03	9.1E-02	1.0E+00	3.2E+00					VU ICP-OES	2/16/10 1:01 PM	C:\...\ICP-OES cbp-1313-svc.txt
B	1313-SVC-0009-T09-B	1	1.39E+03			1.39E+03	3.4E-01	1.0E+00	3.2E+00					VU ICP-OES	2/16/10 1:02 PM	C:\...\ICP-OES cbp-1313-svc.txt

Ba	Sample	Dilution	Sample Conc. µg/L	Qualifier	Internal Review	ICP-MS Conc. µg/L	RSD %	MDL µg/L	ML µg/L	Spike Sol'n Conc. µg/L	Spike Sol'n Volume µL	Spike Conc. µg/L	Spike Recovery %	Instrument	Date/Time	Filename
Ba	1313-SVC-0001-T01-A	1	1.94E+02			1.94E+02	8.3E-01	1.0E+00	3.2E+00				---	VU ICP-OES	2/16/10 12:24 PM	C:\...\ICP-OES cbp-1313-svc.txt
Ba	1313-SVC-0002-T02-A	1	3.29E+02			3.29E+02	1.1E+00	1.0E+00	3.2E+00				---	VU ICP-OES	2/16/10 12:26 PM	C:\...\ICP-OES cbp-1313-svc.txt
Ba	1313-SVC-0003-T03-A	1	1.07E+03			1.07E+03	4.0E-01	1.0E+00	3.2E+00	10	100	2.04E+03	97%	VU ICP-OES	2/16/10 12:28 PM	C:\...\ICP-OES cbp-1313-svc.txt
Ba	1313-SVC-0004-T04-A	1	1.53E+03			1.53E+03	1.0E+00	1.0E+00	3.2E+00				---	VU ICP-OES	2/16/10 12:29 PM	C:\...\ICP-OES cbp-1313-svc.txt
Ba	1313-SVC-0005-T05-A	1	2.30E+03			2.30E+03	8.5E-01	1.0E+00	3.2E+00				---	VU ICP-OES	2/16/10 12:31 PM	C:\...\ICP-OES cbp-1313-svc.txt
Ba	1313-SVC-0006-T06-A	1	2.52E+03			2.52E+03	6.0E-01	1.0E+00	3.2E+00	10	100	3.41E+03	89%	VU ICP-OES	2/16/10 12:33 PM	C:\...\ICP-OES cbp-1313-svc.txt
Ba	1313-SVC-0007-T07-A	1	2.97E+03			2.97E+03	3.2E-01	1.0E+00	3.2E+00				---	VU ICP-OES	2/16/10 12:34 PM	C:\...\ICP-OES cbp-1313-svc.txt
Ba	1313-SVC-0008-T08-A	1	2.42E+03			2.42E+03	1.1E+00	1.0E+00	3.2E+00				---	VU ICP-OES	2/16/10 12:36 PM	C:\...\ICP-OES cbp-1313-svc.txt
Ba	1313-SVC-0009-T09-A	1	2.80E+03			2.80E+03	9.0E-01	1.0E+00	3.2E+00				---	VU ICP-OES	2/16/10 12:38 PM	C:\...\ICP-OES cbp-1313-svc.txt
Ba	1313-SVC-0001-T01-B	1	2.10E+02			2.10E+02	8.1E-01	1.0E+00	3.2E+00				---	VU ICP-OES	2/16/10 12:49 PM	C:\...\ICP-OES cbp-1313-svc.txt
Ba	1313-SVC-0002-T02-B	1	3.33E+02			3.33E+02	1.8E-01	1.0E+00	3.2E+00				---	VU ICP-OES	2/16/10 12:51 PM	C:\...\ICP-OES cbp-1313-svc.txt
Ba	1313-SVC-0003-T03-B	1	1.10E+03			1.10E+03	3.2E-01	1.0E+00	3.2E+00				---	VU ICP-OES	2/16/10 12:52 PM	C:\...\ICP-OES cbp-1313-svc.txt
Ba	1313-SVC-0004-T04-B	1	1.60E+03			1.60E+03	6.0E-01	1.0E+00	3.2E+00					VU ICP-OES	2/16/10 12:54 PM	C:\...\ICP-OES cbp-1313-svc.txt
Ba	1313-SVC-0005-T05-B	1	2.32E+03			2.32E+03	3.8E-02	1.0E+00	3.2E+00					VU ICP-OES	2/16/10 12:56 PM	C:\...\ICP-OES cbp-1313-svc.txt
Ba	1313-SVC-0006-T06-B	1	2.53E+03			2.53E+03	7.5E-01	1.0E+00	3.2E+00					VU ICP-OES	2/16/10 12:57 PM	C:\...\ICP-OES cbp-1313-svc.txt
Ba	1313-SVC-0007-T07-B	1	2.98E+03			2.98E+03	8.6E-01	1.0E+00	3.2E+00					VU ICP-OES	2/16/10 12:59 PM	C:\...\ICP-OES cbp-1313-svc.txt
Ba	1313-SVC-0008-T08-B	1	2.85E+03			2.85E+03	2.6E-01	1.0E+00	3.2E+00					VU ICP-OES	2/16/10 1:01 PM	C:\...\ICP-OES cbp-1313-svc.txt
Ba	1313-SVC-0009-T09-B	1	2.82E+03			2.82E+03	9.3E-01	1.0E+00	3.2E+00					VU ICP-OES	2/16/10 1:02 PM	C:\...\ICP-OES cbp-1313-svc.txt

Be	Sample	Dilution	Sample Conc. µg/L	Qualifier	Internal Review	ICP-MS Conc. µg/L	RSD %	MDL µg/L	ML µg/L	Spike Sol'n Conc. µg/L	Spike Sol'n Volume µL	Spike Conc. µg/L	Spike Recovery %	Instrument	Date/Time	Filename
Be	1313-SVC-0001-T01-A	10	1.85E-02	U		1.85E-03	9.9E+01	3.7E-02	1.2E-01				---	VU ICP-MS	3/5/10 3:34 PM	Z:\ReportOutput\cbp-1313-svc.rep
Be	1313-SVC-0002-T02-A	10	1.85E-02	U		1.85E-03	6.4E+01	3.7E-02	1.2E-01				---	VU ICP-MS	3/5/10 3:40 PM	Z:\ReportOutput\cbp-1313-svc.rep
Be	1313-SVC-0003-T03-A	10	1.85E-02	U		1.85E-03	1.2E+02	3.7E-02	1.2E-01	10	25	2.01E+02	81%	VU ICP-MS	3/5/10 3:46 PM	Z:\ReportOutput\cbp-1313-svc.rep
Be	1313-SVC-0004-T04-A	10	1.85E-02	U		1.85E-03	5.6E+02	3.7E-02	1.2E-01				---	VU ICP-MS	3/5/10 3:51 PM	Z:\ReportOutput\cbp-1313-svc.rep
Be	1313-SVC-0005-T05-A	10	1.85E-02	U		1.85E-03	4.5E+01	3.7E-02	1.2E-01	10	25	2.04E+02	82%	VU ICP-MS	3/5/10 3:57 PM	Z:\ReportOutput\cbp-1313-svc.rep
Be	1313-SVC-0006-T06-A	10	1.85E-02	U		1.85E-03	3.9E+02	3.7E-02	1.2E-01				---	VU ICP-MS	3/5/10 4:03 PM	Z:\ReportOutput\cbp-1313-svc.rep
Be	1313-SVC-0007-T07-A	10	7.73E-01	E		7.73E-02	1.1E+01	3.7E-02	1.2E-01				---	VU ICP-MS	3/5/10 4:08 PM	Z:\ReportOutput\cbp-1313-svc.rep
Be	1313-SVC-0008-T08-A	10	9.63E+01			9.63E+00	1.2E+00	3.7E-02	1.2E-01				---	VU ICP-MS	3/5/10 4:14 PM	Z:\ReportOutput\cbp-1313-svc.rep
Be	1313-SVC-0009-T09-A	10	1.87E+02			1.87E+01	8.3E-01	3.7E-02	1.2E-01				---	VU ICP-MS	3/5/10 4:20 PM	Z:\ReportOutput\cbp-1313-svc.rep
Be	1313-SVC-0001-T01-B	10	5.07E-01	E		5.07E-02	2.6E+01	3.7E-02	1.2E-01				---	VU ICP-MS	3/5/10 4:27 PM	Z:\ReportOutput\cbp-1313-svc.rep
Be	1313-SVC-0002-T02-B	10	1.85E-02	U		1.85E-03	2.1E+02	3.7E-02	1.2E-01				---	VU ICP-MS	3/5/10 4:32 PM	Z:\ReportOutput\cbp-1313-svc.rep
Be	1313-SVC-0003-T03-B	10	1.85E-02	U		1.85E-03	9.6E+02	3.7E-02	1.2E-01				---	VU ICP-MS	3/5/10 4:38 PM	Z:\ReportOutput\cbp-1313-svc.rep
Be	1313-SVC-0004-T04-B	10	1.85E-02	U		1.85E-03	5.1E+02	3.7E-02	1.2E-01					VU ICP-MS	3/5/10 4:44 PM	Z:\ReportOutput\cbp-1313-svc.rep
Be	1313-SVC-0005-T05-B	10	4.30E-01	E		4.30E-02	6.8E+01	3.7E-02	1.2E-01					VU ICP-MS	3/5/10 4:49 PM	Z:\ReportOutput\cbp-1313-svc.rep
Be	1313-SVC-0006-T06-B	10	1.85E-02	U		1.85E-03	4.0E+01	3.7E-02	1.2E-01					VU ICP-MS	3/5/10 4:55 PM	Z:\ReportOutput\cbp-1313-svc.rep
Be	1313-SVC-0007-T07-B	10	9.33E-01	E		9.33E-02	2.7E+01	3.7E-02	1.2E-01					VU ICP-MS	3/5/10 5:01 PM	Z:\ReportOutput\cbp-1313-svc.rep
Be	1313-SVC-0008-T08-B	10	8.13E+01			8.13E+00	1.7E+00	3.7E-02	1.2E-01					VU ICP-MS	3/5/10 5:07 PM	Z:\ReportOutput\cbp-1313-svc.rep
Be	1313-SVC-0009-T09-B	10	1.79E+02			1.79E+01	1.5E+00	3.7E-02	1.2E-01					VU ICP-MS	3/5/10 5:12 PM	Z:\ReportOutput\cbp-1313-svc.rep

Cd	Sample	Dilution	Sample Conc. µg/L	Qualifier	Internal Review	ICP-MS Conc. µg/L	RSD %	MDL µg/L	ML µg/L	Spike Sol'n Conc. µg/L	Spike Sol'n Volume µL	Spike Conc. µg/L	Spike Recovery %	Instrument	Date/Time	Filename
Cd	1313-SVC-0001-T01-A	10	3.00E-03	U		3.00E-04	2.5E+01	6.0E-03	2.0E-02				---	VU ICP-MS	3/5/10 3:34 PM	Z:\ReportOutput\cbp-1313-svc.rep
Cd	1313-SVC-0002-T02-A	10	3.00E-03	U		3.00E-04	3.1E+01	6.0E-03	2.0E-02				---	VU ICP-MS	3/5/10 3:40 PM	Z:\ReportOutput\cbp-1313-svc.rep
Cd	1313-SVC-0003-T03-A	10	3.00E-03	U		3.00E-04	1.5E+01	6.0E-03	2.0E-02	10	25	2.52E+02	101%	VU ICP-MS	3/5/10 3:46 PM	Z:\ReportOutput\cbp-1313-svc.rep
Cd	1313-SVC-0004-T04-A	10	3.00E-03	U		3.00E-04	1.5E+01	6.0E-03	2.0E-02				---	VU ICP-MS	3/5/10 3:51 PM	Z:\ReportOutput\cbp-1313-svc.rep
Cd	1313-SVC-0005-T05-A	10	3.00E-03	U		3.00E-04	5.1E+00	6.0E-03	2.0E-02	10	25	2.48E+02	99%	VU ICP-MS	3/5/10 3:57 PM	Z:\ReportOutput\cbp-1313-svc.rep
Cd	1313-SVC-0006-T06-A	10	3.00E-03	U		3.00E-04	3.7E+01	6.0E-03	2.0E-02				---	VU ICP-MS	3/5/10 4:03 PM	Z:\ReportOutput\cbp-1313-svc.rep
Cd	1313-SVC-0007-T07-A	10	3.00E-03	U		3.00E-04	1.5E+01	6.0E-03	2.0E-02				---	VU ICP-MS	3/5/10 4:08 PM	Z:\ReportOutput\cbp-1313-svc.rep
Cd	1313-SVC-0008-T08-A	10	1.96E+00			1.96E-01	7.8E+00	6.0E-03	2.0E-02				---	VU ICP-MS	3/5/10 4:14 PM	Z:\ReportOutput\cbp-1313-svc.rep
Cd	1313-SVC-0009-T09-A	10	2.12E+00			2.12E-01	4.1E+00	6.0E-03	2.0E-02				---	VU ICP-MS	3/5/10 4:20 PM	Z:\ReportOutput\cbp-1313-svc.rep
Cd	1313-SVC-0001-T01-B	10	3.00E-03	U		3.00E-04	1.2E+01	6.0E-03	2.0E-02				---	VU ICP-MS	3/5/10 4:27 PM	Z:\ReportOutput\cbp-1313-svc.rep
Cd	1313-SVC-0002-T02-B	10	3.00E-03	U		3.00E-04	2.3E+01	6.0E-03	2.0E-02				---	VU ICP-MS	3/5/10 4:32 PM	Z:\ReportOutput\cbp-1313-svc.rep
Cd	1313-SVC-0003-T03-B	10	3.00E-03	U		3.00E-04	1.3E+01	6.0E-03	2.0E-02				---	VU ICP-MS	3/5/10 4:38 PM	Z:\ReportOutput\cbp-1313-svc.rep
Cd	1313-SVC-0004-T04-B	10	3.00E-03	U		3.00E-04	1.2E+01	6.0E-03	2.0E-02					VU ICP-MS	3/5/10 4:44 PM	Z:\ReportOutput\cbp-1313-svc.rep
Cd	1313-SVC-0005-T05-B	10	3.00E-03	U		3.00E-04	1.1E+01	6.0E-03	2.0E-02					VU ICP-MS	3/5/10 4:49 PM	Z:\ReportOutput\cbp-1313-svc.rep
Cd	1313-SVC-0006-T06-B	10	3.00E-03	U		3.00E-04	1.3E+01	6.0E-03	2.0E-02					VU ICP-MS	3/5/10 4:55 PM	Z:\ReportOutput\cbp-1313-svc.rep
Cd	1313-SVC-0007-T07-B	10	3.00E-03	U		3.00E-04	1.1E+01	6.0E-03	2.0E-02					VU ICP-MS	3/5/10 5:01 PM	Z:\ReportOutput\cbp-1313-svc.rep
Cd	1313-SVC-0008-T08-B	10	3.40E-01			3.40E-02	4.0E+01	6.0E-03	2.0E-02					VU ICP-MS	3/5/10 5:07 PM	Z:\ReportOutput\cbp-1313-svc.rep
Cd	1313-SVC-0009-T09-B	10	2.04E+00			2.04E-01	6.0E+00	6.0E-03	2.0E-02					VU ICP-MS	3/5/10 5:12 PM	Z:\ReportOutput\cbp-1313-svc.rep

Ca	Sample	Dilution	Sample Conc. µg/L	Qualifier	Internal Review	ICP-MS Conc. µg/L	RSD %	MDL µg/L	ML µg/L	Spike Sol'n Conc. µg/L	Spike Sol'n Volume µL	Spike Conc. µg/L	Spike Recovery %	Instrument	Date/Time	Filename
Ca	1313-SVC-0001-T01-A	1	5.36E+04			5.36E+04	2.5E-01	3.5E+00	1.1E+01				---	VU ICP-OES	2/16/10 12:24 PM	C:\...\ICP-OES cbp-1313-svc.txt
Ca	1313-SVC-0002-T02-A	1	2.09E+05			2.09E+05	5.2E-01	3.5E+00	1.1E+01				---	VU ICP-OES	2/16/10 12:26 PM	C:\...\ICP-OES cbp-1313-svc.txt
Ca	1313-SVC-0003-T03-A	1	2.01E+06			2.01E+06	7.2E-01	3.5E+00	1.1E+01	10	1000	2.01E+06	90%	VU ICP-OES	2/16/10 12:28 PM	C:\...\ICP-OES cbp-1313-svc.txt
Ca	1313-SVC-0004-T04-A	1	3.07E+06			3.07E+06	4.3E-01	3.5E+00	1.1E+01				---	VU ICP-OES	2/16/10 12:29 PM	C:\...\ICP-OES cbp-1313-svc.txt
Ca	1313-SVC-0005-T05-A	1	3.60E+06			3.60E+06	4.3E-01	3.5E+00	1.1E+01				---	VU ICP-OES	2/16/10 12:31 PM	C:\...\ICP-OES cbp-1313-svc.txt
Ca	1313-SVC-0006-T06-A	1	3.66E+06			3.66E+06	2.0E-01	3.5E+00	1.1E+01	10	1000	3.67E+06	89%	VU ICP-OES	2/16/10 12:33 PM	C:\...\ICP-OES cbp-1313-svc.txt
Ca	1313-SVC-0007-T07-A	1	3.78E+06			3.78E+06	1.2E+00	3.5E+00	1.1E+01				---	VU ICP-OES	2/16/10 12:34 PM	C:\...\ICP-OES cbp-1313-svc.txt
Ca	1313-SVC-0008-T08-A	1	4.53E+06			4.53E+06	1.1E+00	3.5E+00	1.1E+01				---	VU ICP-OES	2/16/10 12:36 PM	C:\...\ICP-OES cbp-1313-svc.txt
Ca	1313-SVC-0009-T09-A	1	4.92E+06			4.92E+06	1.1E+00	3.5E+00	1.1E+01				---	VU ICP-OES	2/16/10 12:38 PM	C:\...\ICP-OES cbp-1313-svc.txt
Ca	1313-SVC-0001-T01-B	1	5.99E+04			5.99E+04	5.2E-01	3.5E+00	1.1E+01				---	VU ICP-OES	2/16/10 12:49 PM	C:\...\ICP-OES cbp-1313-svc.txt
Ca	1313-SVC-0002-T02-B	1	2.16E+05			2.16E+05	4.8E-01	3.5E+00	1.1E+01				---	VU ICP-OES	2/16/10 12:51 PM	C:\...\ICP-OES cbp-1313-svc.txt
Ca	1313-SVC-0003-T03-B	1	2.00E+06			2.00E+06	7.5E-01	3.5E+00	1.1E+01				---	VU ICP-OES	2/16/10 12:52 PM	C:\...\ICP-OES cbp-1313-svc.txt
Ca	1313-SVC-0004-T04-B	1	3.05E+06			3.05E+06	5.9E-01	3.5E+00	1.1E+01					VU ICP-OES	2/16/10 12:54 PM	C:\...\ICP-OES cbp-1313-svc.txt
Ca	1313-SVC-0005-T05-B	1	3.52E+06			3.52E+06	2.0E-01	3.5E+00	1.1E+01					VU ICP-OES	2/16/10 12:56 PM	C:\...\ICP-OES cbp-1313-svc.txt
Ca	1313-SVC-0006-T06-B	1	3.65E+06			3.65E+06	9.7E-01	3.5E+00	1.1E+01					VU ICP-OES	2/16/10 12:57 PM	C:\...\ICP-OES cbp-1313-svc.txt
Ca	1313-SVC-0007-T07-B	1	3.81E+06			3.81E+06	1.1E+00	3.5E+00	1.1E+01					VU ICP-OES	2/16/10 12:59 PM	C:\...\ICP-OES cbp-1313-svc.txt
Ca	1313-SVC-0008-T08-B	1	4.50E+06			4.50E+06	5.3E-01	3.5E+00	1.1E+01					VU ICP-OES	2/16/10 1:01 PM	C:\...\ICP-OES cbp-1313-svc.txt
Ca	1313-SVC-0009-T09-B	1	4.97E+06			4.97E+06	8.1E-01	3.5E+00	1.1E+01					VU ICP-OES	2/16/10 1:02 PM	C:\...\ICP-OES cbp-1313-svc.txt

Cs	Sample	Dilution	Sample Conc. µg/L	Qualifier	Internal Review	ICP-MS Conc. µg/L	RSD %	MDL µg/L	ML µg/L	Spike Sol'n Conc. µg/L	Spike Sol'n Volume µL	Spike Conc. µg/L	Spike Recovery %	Instrument	Date/Time	Filename
Cs	1313-SVC-0001-T01-A	10	2.06E+01			2.06E+00	3.0E-01	2.9E-02	9.0E-02				---	VU ICP-MS	3/5/10 3:34 PM	Z:\ReportOutput\cbp-1313-svc.rep
Cs	1313-SVC-0002-T02-A	10	1.56E+01			1.56E+00	1.3E+00	2.9E-02	9.0E-02				---	VU ICP-MS	3/5/10 3:40 PM	Z:\ReportOutput\cbp-1313-svc.rep
Cs	1313-SVC-0003-T03-A	10	1.02E+01			1.02E+00	1.9E+00	2.9E-02	9.0E-02	10	25	2.77E+02	107%	VU ICP-MS	3/5/10 3:46 PM	Z:\ReportOutput\cbp-1313-svc.rep
Cs	1313-SVC-0004-T04-A	10	3.47E+00			3.47E-01	1.5E+00	2.9E-02	9.0E-02				---	VU ICP-MS	3/5/10 3:51 PM	Z:\ReportOutput\cbp-1313-svc.rep
Cs	1313-SVC-0005-T05-A	10	3.33E+00			3.33E-01	3.0E+00	2.9E-02	9.0E-02	10	25	2.78E+02	110%	VU ICP-MS	3/5/10 3:57 PM	Z:\ReportOutput\cbp-1313-svc.rep
Cs	1313-SVC-0006-T06-A	10	3.06E+00			3.06E-01	1.3E+00	2.9E-02	9.0E-02				---	VU ICP-MS	3/5/10 4:03 PM	Z:\ReportOutput\cbp-1313-svc.rep
Cs	1313-SVC-0007-T07-A	10	3.21E+00			3.21E-01	7.1E-01	2.9E-02	9.0E-02				---	VU ICP-MS	3/5/10 4:08 PM	Z:\ReportOutput\cbp-1313-svc.rep
Cs	1313-SVC-0008-T08-A	10	9.57E+00			9.57E-01	2.5E+00	2.9E-02	9.0E-02				---	VU ICP-MS	3/5/10 4:14 PM	Z:\ReportOutput\cbp-1313-svc.rep
Cs	1313-SVC-0009-T09-A	10	2.43E+01			2.43E+00	1.2E+00	2.9E-02	9.0E-02				---	VU ICP-MS	3/5/10 4:20 PM	Z:\ReportOutput\cbp-1313-svc.rep
Cs	1313-SVC-0001-T01-B	10	1.74E+01			1.74E+00	1.2E+00	2.9E-02	9.0E-02				---	VU ICP-MS	3/5/10 4:27 PM	Z:\ReportOutput\cbp-1313-svc.rep
Cs	1313-SVC-0002-T02-B	10	1.37E+01			1.37E+00	1.4E+00	2.9E-02	9.0E-02				---	VU ICP-MS	3/5/10 4:32 PM	Z:\ReportOutput\cbp-1313-svc.rep
Cs	1313-SVC-0003-T03-B	10	8.80E+00			8.80E-01	2.8E+00	2.9E-02	9.0E-02				---	VU ICP-MS	3/5/10 4:38 PM	Z:\ReportOutput\cbp-1313-svc.rep
Cs	1313-SVC-0004-T04-B	10	3.26E+00			3.26E-01	1.9E+00	2.9E-02	9.0E-02					VU ICP-MS	3/5/10 4:44 PM	Z:\ReportOutput\cbp-1313-svc.rep
Cs	1313-SVC-0005-T05-B	10	3.01E+00			3.01E-01	2.9E+00	2.9E-02	9.0E-02					VU ICP-MS	3/5/10 4:49 PM	Z:\ReportOutput\cbp-1313-svc.rep
Cs	1313-SVC-0006-T06-B	10	3.10E+00			3.10E-01	3.5E+00	2.9E-02	9.0E-02					VU ICP-MS	3/5/10 4:55 PM	Z:\ReportOutput\cbp-1313-svc.rep
Cs	1313-SVC-0007-T07-B	10	3.16E+00			3.16E-01	1.2E+00	2.9E-02	9.0E-02					VU ICP-MS	3/5/10 5:01 PM	Z:\ReportOutput\cbp-1313-svc.rep
Cs	1313-SVC-0008-T08-B	10	8.07E+00			8.07E-01	2.2E+00	2.9E-02	9.0E-02					VU ICP-MS	3/5/10 5:07 PM	Z:\ReportOutput\cbp-1313-svc.rep
Cs	1313-SVC-0009-T09-B	10	2.48E+01			2.48E+00	2.7E+00	2.9E-02	9.0E-02					VU ICP-MS	3/5/10 5:12 PM	Z:\ReportOutput\cbp-1313-svc.rep

Cr	Sample	Dilution	Sample Conc. µg/L	Qualifier	Internal Review	ICP-MS Conc. µg/L	RSD %	MDL µg/L	ML µg/L	Spike Sol'n Conc. µg/L	Spike Sol'n Volume µL	Spike Conc. µg/L	Spike Recovery %	Instrument	Date/Time	Filename
Cr	1313-SVC-0001-T01-A	1	3.40E+00			3.40E+00	3.0E+00	1.0E+00	3.2E+00				---	VU ICP-OES	2/16/10 12:24 PM	C:\...\ICP-OES cbp-1313-svc.txt
Cr	1313-SVC-0002-T02-A	1	2.43E+00	E		2.43E+00	1.5E+01	1.0E+00	3.2E+00				---	VU ICP-OES	2/16/10 12:26 PM	C:\...\ICP-OES cbp-1313-svc.txt
Cr	1313-SVC-0003-T03-A	1	1.92E+00	E		1.92E+00	2.7E+01	1.0E+00	3.2E+00	10	100	8.94E+02	89%	VU ICP-OES	2/16/10 12:28 PM	C:\...\ICP-OES cbp-1313-svc.txt
Cr	1313-SVC-0004-T04-A	1	5.00E-01	U		5.00E-01	4.6E+01	1.0E+00	3.2E+00				---	VU ICP-OES	2/16/10 12:29 PM	C:\...\ICP-OES cbp-1313-svc.txt
Cr	1313-SVC-0005-T05-A	1	5.00E-01	U		5.00E-01	7.6E+01	1.0E+00	3.2E+00				---	VU ICP-OES	2/16/10 12:31 PM	C:\...\ICP-OES cbp-1313-svc.txt
Cr	1313-SVC-0006-T06-A	1	5.00E-01	U		5.00E-01	1.3E+01	1.0E+00	3.2E+00	10	100	8.24E+02	82%	VU ICP-OES	2/16/10 12:33 PM	C:\...\ICP-OES cbp-1313-svc.txt
Cr	1313-SVC-0007-T07-A	1	5.00E-01	U		5.00E-01	1.3E+01	1.0E+00	3.2E+00				---	VU ICP-OES	2/16/10 12:34 PM	C:\...\ICP-OES cbp-1313-svc.txt
Cr	1313-SVC-0008-T08-A	1	2.27E+02			2.27E+02	7.5E-01	1.0E+00	3.2E+00				---	VU ICP-OES	2/16/10 12:36 PM	C:\...\ICP-OES cbp-1313-svc.txt
Cr	1313-SVC-0009-T09-A	1	9.21E+02			9.21E+02	1.7E-01	1.0E+00	3.2E+00				---	VU ICP-OES	2/16/10 12:38 PM	C:\...\ICP-OES cbp-1313-svc.txt
Cr	1313-SVC-0001-T01-B	1	5.00E-01	U		5.00E-01	3.5E+01	1.0E+00	3.2E+00				---	VU ICP-OES	2/16/10 12:49 PM	C:\...\ICP-OES cbp-1313-svc.txt
Cr	1313-SVC-0002-T02-B	1	5.00E-01	U		5.00E-01	1.9E+01	1.0E+00	3.2E+00				---	VU ICP-OES	2/16/10 12:51 PM	C:\...\ICP-OES cbp-1313-svc.txt
Cr	1313-SVC-0003-T03-B	1	5.00E-01	U		5.00E-01	2.1E+01	1.0E+00	3.2E+00				---	VU ICP-OES	2/16/10 12:52 PM	C:\...\ICP-OES cbp-1313-svc.txt
Cr	1313-SVC-0004-T04-B	1	5.00E-01	U		5.00E-01	2.8E+01	1.0E+00	3.2E+00					VU ICP-OES	2/16/10 12:54 PM	C:\...\ICP-OES cbp-1313-svc.txt
Cr	1313-SVC-0005-T05-B	1	5.00E-01	U		5.00E-01	4.1E+00	1.0E+00	3.2E+00					VU ICP-OES	2/16/10 12:56 PM	C:\...\ICP-OES cbp-1313-svc.txt
Cr	1313-SVC-0006-T06-B	1	5.00E-01	U		5.00E-01	7.3E+00	1.0E+00	3.2E+00					VU ICP-OES	2/16/10 12:57 PM	C:\...\ICP-OES cbp-1313-svc.txt
Cr	1313-SVC-0007-T07-B	1	5.00E-01	U		5.00E-01	1.6E+01	1.0E+00	3.2E+00					VU ICP-OES	2/16/10 12:59 PM	C:\...\ICP-OES cbp-1313-svc.txt
Cr	1313-SVC-0008-T08-B	1	1.30E+02			1.30E+02	7.5E-01	1.0E+00	3.2E+00					VU ICP-OES	2/16/10 1:01 PM	C:\...\ICP-OES cbp-1313-svc.txt
Cr	1313-SVC-0009-T09-B	1	9.25E+02			9.25E+02	9.3E-01	1.0E+00	3.2E+00					VU ICP-OES	2/16/10 1:02 PM	C:\...\ICP-OES cbp-1313-svc.txt

Co	Sample	Dilution	Sample Conc. µg/L	Qualifier	Internal Review	ICP-MS Conc. µg/L	RSD %	MDL µg/L	ML µg/L	Spike Sol'n Conc. µg/L	Spike Sol'n Volume µL	Spike Conc. µg/L	Spike Recovery %	Instrument	Date/Time	Filename
Co	1313-SVC-0001-T01-A	10	1.90E-02	U		1.90E-03	3.0E+01	3.8E-02	1.2E-01				---	VU ICP-MS	3/5/10 3:34 PM	Z:\ReportOutput\cbp-1313-svc.rep
Co	1313-SVC-0002-T02-A	10	4.10E-01	E		4.10E-02	2.4E+01	3.8E-02	1.2E-01				---	VU ICP-MS	3/5/10 3:40 PM	Z:\ReportOutput\cbp-1313-svc.rep
Co	1313-SVC-0003-T03-A	10	1.67E+00			1.67E-01	5.5E+00	3.8E-02	1.2E-01	10	25	2.93E+02	116%	VU ICP-MS	3/5/10 3:46 PM	Z:\ReportOutput\cbp-1313-svc.rep
Co	1313-SVC-0004-T04-A	10	3.03E+00			3.03E-01	6.0E+00	3.8E-02	1.2E-01				---	VU ICP-MS	3/5/10 3:51 PM	Z:\ReportOutput\cbp-1313-svc.rep
Co	1313-SVC-0005-T05-A	10	2.79E+01			2.79E+00	2.8E+00	3.8E-02	1.2E-01	10	25	3.11E+02	113%	VU ICP-MS	3/5/10 3:57 PM	Z:\ReportOutput\cbp-1313-svc.rep
Co	1313-SVC-0006-T06-A	10	3.93E+01			3.93E+00	1.8E+00	3.8E-02	1.2E-01				---	VU ICP-MS	3/5/10 4:03 PM	Z:\ReportOutput\cbp-1313-svc.rep
Co	1313-SVC-0007-T07-A	10	5.10E+01			5.10E+00	3.9E+00	3.8E-02	1.2E-01				---	VU ICP-MS	3/5/10 4:08 PM	Z:\ReportOutput\cbp-1313-svc.rep
Co	1313-SVC-0008-T08-A	10	9.00E+01			9.00E+00	1.9E+00	3.8E-02	1.2E-01				---	VU ICP-MS	3/5/10 4:14 PM	Z:\ReportOutput\cbp-1313-svc.rep
Co	1313-SVC-0009-T09-A	10	1.25E+02			1.25E+01	1.9E+00	3.8E-02	1.2E-01				---	VU ICP-MS	3/5/10 4:20 PM	Z:\ReportOutput\cbp-1313-svc.rep
Co	1313-SVC-0001-T01-B	10	1.90E-02	U		1.90E-03	1.2E+02	3.8E-02	1.2E-01				---	VU ICP-MS	3/5/10 4:27 PM	Z:\ReportOutput\cbp-1313-svc.rep
Co	1313-SVC-0002-T02-B	10	1.90E-02	U		1.90E-03	3.2E+01	3.8E-02	1.2E-01				---	VU ICP-MS	3/5/10 4:32 PM	Z:\ReportOutput\cbp-1313-svc.rep
Co	1313-SVC-0003-T03-B	10	1.68E+00			1.68E-01	4.7E+00	3.8E-02	1.2E-01				---	VU ICP-MS	3/5/10 4:38 PM	Z:\ReportOutput\cbp-1313-svc.rep
Co	1313-SVC-0004-T04-B	10	3.10E+00			3.10E-01	4.1E+00	3.8E-02	1.2E-01					VU ICP-MS	3/5/10 4:44 PM	Z:\ReportOutput\cbp-1313-svc.rep
Co	1313-SVC-0005-T05-B	10	3.21E+01			3.21E+00	3.2E+00	3.8E-02	1.2E-01					VU ICP-MS	3/5/10 4:49 PM	Z:\ReportOutput\cbp-1313-svc.rep
Co	1313-SVC-0006-T06-B	10	4.07E+01			4.07E+00	2.6E+00	3.8E-02	1.2E-01					VU ICP-MS	3/5/10 4:55 PM	Z:\ReportOutput\cbp-1313-svc.rep
Co	1313-SVC-0007-T07-B	10	5.27E+01			5.27E+00	3.1E+00	3.8E-02	1.2E-01					VU ICP-MS	3/5/10 5:01 PM	Z:\ReportOutput\cbp-1313-svc.rep
Co	1313-SVC-0008-T08-B	10	8.70E+01			8.70E+00	2.3E+00	3.8E-02	1.2E-01					VU ICP-MS	3/5/10 5:07 PM	Z:\ReportOutput\cbp-1313-svc.rep
Co	1313-SVC-0009-T09-B	10	1.30E+02			1.30E+01	1.7E+00	3.8E-02	1.2E-01					VU ICP-MS	3/5/10 5:12 PM	Z:\ReportOutput\cbp-1313-svc.rep

Cu	Sample	Dilution	Sample Conc. µg/L	Qualifier	Internal Review	ICP-MS Conc. µg/L	RSD %	MDL µg/L	ML µg/L	Spike Sol'n Conc. µg/L	Spike Sol'n Volume µL	Spike Conc. µg/L	Spike Recovery %	Instrument	Date/Time	Filename
Cu	1313-SVC-0001-T01-A	1	2.05E+00	U		2.05E+00	3.1E+01	4.1E+00	1.3E+01				---	VU ICP-OES	2/16/10 12:24 PM	C:\...\ICP-OES cbp-1313-svc.txt
Cu	1313-SVC-0002-T02-A	1	2.05E+00	U		2.05E+00	4.2E+01	4.1E+00	1.3E+01				---	VU ICP-OES	2/16/10 12:26 PM	C:\...\ICP-OES cbp-1313-svc.txt
Cu	1313-SVC-0003-T03-A	1	8.74E+00	E		8.74E+00	3.6E+01	4.1E+00	1.3E+01	10	100	9.09E+02	90%	VU ICP-OES	2/16/10 12:28 PM	C:\...\ICP-OES cbp-1313-svc.txt
Cu	1313-SVC-0004-T04-A	1	8.34E+00	E		8.34E+00	1.9E+01	4.1E+00	1.3E+01				---	VU ICP-OES	2/16/10 12:29 PM	C:\...\ICP-OES cbp-1313-svc.txt
Cu	1313-SVC-0005-T05-A	1	1.47E+01			1.47E+01	1.8E+01	4.1E+00	1.3E+01				---	VU ICP-OES	2/16/10 12:31 PM	C:\...\ICP-OES cbp-1313-svc.txt
Cu	1313-SVC-0006-T06-A	1	1.41E+01			1.41E+01	2.3E+01	4.1E+00	1.3E+01	10	100	8.80E+02	87%	VU ICP-OES	2/16/10 12:33 PM	C:\...\ICP-OES cbp-1313-svc.txt
Cu	1313-SVC-0007-T07-A	1	1.03E+01	E		1.03E+01	1.4E+00	4.1E+00	1.3E+01				---	VU ICP-OES	2/16/10 12:34 PM	C:\...\ICP-OES cbp-1313-svc.txt
Cu	1313-SVC-0008-T08-A	1	1.92E+02			1.92E+02	9.7E-01	4.1E+00	1.3E+01				---	VU ICP-OES	2/16/10 12:36 PM	C:\...\ICP-OES cbp-1313-svc.txt
Cu	1313-SVC-0009-T09-A	1	7.66E+00	E		7.66E+00	6.5E-01	4.1E+00	1.3E+01				---	VU ICP-OES	2/16/10 12:38 PM	C:\...\ICP-OES cbp-1313-svc.txt
Cu	1313-SVC-0001-T01-B	1	2.05E+00	U		2.05E+00	4.3E+01	4.1E+00	1.3E+01				---	VU ICP-OES	2/16/10 12:49 PM	C:\...\ICP-OES cbp-1313-svc.txt
Cu	1313-SVC-0002-T02-B	1	2.05E+00	U		2.05E+00	1.5E+01	4.1E+00	1.3E+01				---	VU ICP-OES	2/16/10 12:51 PM	C:\...\ICP-OES cbp-1313-svc.txt
Cu	1313-SVC-0003-T03-B	1	5.63E+00	E		5.63E+00	3.8E+01	4.1E+00	1.3E+01				---	VU ICP-OES	2/16/10 12:52 PM	C:\...\ICP-OES cbp-1313-svc.txt
Cu	1313-SVC-0004-T04-B	1	8.42E+00	E		8.42E+00	2.3E+01	4.1E+00	1.3E+01					VU ICP-OES	2/16/10 12:54 PM	C:\...\ICP-OES cbp-1313-svc.txt
Cu	1313-SVC-0005-T05-B	1	1.25E+01	E		1.25E+01	9.6E+00	4.1E+00	1.3E+01					VU ICP-OES	2/16/10 12:56 PM	C:\...\ICP-OES cbp-1313-svc.txt
Cu	1313-SVC-0006-T06-B	1	1.10E+01	E		1.10E+01	2.1E+01	4.1E+00	1.3E+01					VU ICP-OES	2/16/10 12:57 PM	C:\...\ICP-OES cbp-1313-svc.txt
Cu	1313-SVC-0007-T07-B	1	8.96E+00	E		8.96E+00	2.3E+01	4.1E+00	1.3E+01					VU ICP-OES	2/16/10 12:59 PM	C:\...\ICP-OES cbp-1313-svc.txt
Cu	1313-SVC-0008-T08-B	1	1.24E+01	E		1.24E+01	1.1E+01	4.1E+00	1.3E+01					VU ICP-OES	2/16/10 1:01 PM	C:\...\ICP-OES cbp-1313-svc.txt
Cu	1313-SVC-0009-T09-B	1	9.32E+00	E		9.32E+00	8.6E-01	4.1E+00	1.3E+01					VU ICP-OES	2/16/10 1:02 PM	C:\...\ICP-OES cbp-1313-svc.txt

Fe	Sample	Dilution	Sample Conc. µg/L	Qualifier	Internal Review	ICP-MS Conc. µg/L	RSD %	MDL µg/L	ML µg/L	Spike Sol'n Conc. µg/L	Spike Sol'n Volume µL	Spike Conc. µg/L	Spike Recovery %	Instrument	Date/Time	Filename
Fe	1313-SVC-0001-T01-A	1	2.23E+01			2.23E+01	1.2E+00	2.9E+00	9.2E+00				---	VU ICP-OES	2/16/10 12:24 PM	C:\...\ICP-OES cbp-1313-svc.txt
Fe	1313-SVC-0002-T02-A	1	2.37E+01			2.37E+01	1.1E+00	2.9E+00	9.2E+00				---	VU ICP-OES	2/16/10 12:26 PM	C:\...\ICP-OES cbp-1313-svc.txt
Fe	1313-SVC-0003-T03-A	1	1.84E+01			1.84E+01	1.5E+00	2.9E+00	9.2E+00	10	100	8.89E+02	87%	VU ICP-OES	2/16/10 12:28 PM	C:\...\ICP-OES cbp-1313-svc.txt
Fe	1313-SVC-0004-T04-A	1	1.41E+01			1.41E+01	8.8E-02	2.9E+00	9.2E+00				---	VU ICP-OES	2/16/10 12:29 PM	C:\...\ICP-OES cbp-1313-svc.txt
Fe	1313-SVC-0005-T05-A	1	1.25E+01			1.25E+01	9.7E-01	2.9E+00	9.2E+00				---	VU ICP-OES	2/16/10 12:31 PM	C:\...\ICP-OES cbp-1313-svc.txt
Fe	1313-SVC-0006-T06-A	1	1.39E+01			1.39E+01	3.1E+00	2.9E+00	9.2E+00	10	100	8.96E+02	88%	VU ICP-OES	2/16/10 12:33 PM	C:\...\ICP-OES cbp-1313-svc.txt
Fe	1313-SVC-0007-T07-A	1	3.18E+04			3.18E+04	9.0E-01	2.9E+00	9.2E+00				---	VU ICP-OES	2/16/10 12:34 PM	C:\...\ICP-OES cbp-1313-svc.txt
Fe	1313-SVC-0008-T08-A	1	8.66E+04			8.66E+04	7.4E-01	2.9E+00	9.2E+00				---	VU ICP-OES	2/16/10 12:36 PM	C:\...\ICP-OES cbp-1313-svc.txt
Fe	1313-SVC-0009-T09-A	1	1.38E+05			1.38E+05	1.9E-01	2.9E+00	9.2E+00				---	VU ICP-OES	2/16/10 12:38 PM	C:\...\ICP-OES cbp-1313-svc.txt
Fe	1313-SVC-0001-T01-B	1	6.26E+00	E		6.26E+00	4.6E+00	2.9E+00	9.2E+00				---	VU ICP-OES	2/16/10 12:49 PM	C:\...\ICP-OES cbp-1313-svc.txt
Fe	1313-SVC-0002-T02-B	1	7.75E+00	E		7.75E+00	3.7E+00	2.9E+00	9.2E+00				---	VU ICP-OES	2/16/10 12:51 PM	C:\...\ICP-OES cbp-1313-svc.txt
Fe	1313-SVC-0003-T03-B	1	1.45E+00	U		1.45E+00	1.4E+01	2.9E+00	9.2E+00				---	VU ICP-OES	2/16/10 12:52 PM	C:\...\ICP-OES cbp-1313-svc.txt
Fe	1313-SVC-0004-T04-B	1	5.86E+00	E		5.86E+00	5.2E+00	2.9E+00	9.2E+00					VU ICP-OES	2/16/10 12:54 PM	C:\...\ICP-OES cbp-1313-svc.txt
Fe	1313-SVC-0005-T05-B	1	1.45E+00	U		1.45E+00	1.2E+02	2.9E+00	9.2E+00					VU ICP-OES	2/16/10 12:56 PM	C:\...\ICP-OES cbp-1313-svc.txt
Fe	1313-SVC-0006-T06-B	1	1.31E+01			1.31E+01	2.9E+00	2.9E+00	9.2E+00					VU ICP-OES	2/16/10 12:57 PM	C:\...\ICP-OES cbp-1313-svc.txt
Fe	1313-SVC-0007-T07-B	1	3.19E+04			3.19E+04	8.8E-01	2.9E+00	9.2E+00					VU ICP-OES	2/16/10 12:59 PM	C:\...\ICP-OES cbp-1313-svc.txt
Fe	1313-SVC-0008-T08-B	1	9.09E+04			9.09E+04	4.3E-01	2.9E+00	9.2E+00					VU ICP-OES	2/16/10 1:01 PM	C:\...\ICP-OES cbp-1313-svc.txt
Fe	1313-SVC-0009-T09-B	1	1.39E+05			1.39E+05	7.5E-01	2.9E+00	9.2E+00					VU ICP-OES	2/16/10 1:02 PM	C:\...\ICP-OES cbp-1313-svc.txt

Pb	Sample	Dilution	Sample Conc. µg/L	Qualifier	Internal Review	ICP-MS Conc. µg/L	RSD %	MDL µg/L	ML µg/L	Spike Sol'n Conc. µg/L	Spike Sol'n Volume µL	Spike Conc. µg/L	Spike Recovery %	Instrument	Date/Time	Filename
Pb	1313-SVC-0001-T01-A	10	4.27E-01			4.27E-02	1.8E+01	3.0E-03	1.0E-02				---	VU ICP-MS	3/5/10 3:34 PM	Z:\ReportOutput\cbp-1313-svc.rep
Pb	1313-SVC-0002-T02-A	10	1.50E-03	U		1.50E-04	4.9E+01	3.0E-03	1.0E-02				---	VU ICP-MS	3/5/10 3:40 PM	Z:\ReportOutput\cbp-1313-svc.rep
Pb	1313-SVC-0003-T03-A	10	1.42E-01			1.42E-02	2.4E+01	3.0E-03	1.0E-02	10	25	2.51E+02	100%	VU ICP-MS	3/5/10 3:46 PM	Z:\ReportOutput\cbp-1313-svc.rep
Pb	1313-SVC-0004-T04-A	10	1.50E-03	U		1.50E-04	1.1E+01	3.0E-03	1.0E-02				---	VU ICP-MS	3/5/10 3:51 PM	Z:\ReportOutput\cbp-1313-svc.rep
Pb	1313-SVC-0005-T05-A	10	1.50E-03	U		1.50E-04	3.1E+00	3.0E-03	1.0E-02	10	25	2.67E+02	107%	VU ICP-MS	3/5/10 3:57 PM	Z:\ReportOutput\cbp-1313-svc.rep
Pb	1313-SVC-0006-T06-A	10	1.50E-03	U		1.50E-04	7.9E+00	3.0E-03	1.0E-02				---	VU ICP-MS	3/5/10 4:03 PM	Z:\ReportOutput\cbp-1313-svc.rep
Pb	1313-SVC-0007-T07-A	10	1.50E-03	U		1.50E-04	1.4E+01	3.0E-03	1.0E-02				---	VU ICP-MS	3/5/10 4:08 PM	Z:\ReportOutput\cbp-1313-svc.rep
Pb	1313-SVC-0008-T08-A	10	2.98E+01			2.98E+00	7.8E-01	3.0E-03	1.0E-02				---	VU ICP-MS	3/5/10 4:14 PM	Z:\ReportOutput\cbp-1313-svc.rep
Pb	1313-SVC-0009-T09-A	10	3.12E+01			3.12E+00	2.1E+00	3.0E-03	1.0E-02				---	VU ICP-MS	3/5/10 4:20 PM	Z:\ReportOutput\cbp-1313-svc.rep
Pb	1313-SVC-0001-T01-B	10	4.87E-01			4.87E-02	1.0E+01	3.0E-03	1.0E-02				---	VU ICP-MS	3/5/10 4:27 PM	Z:\ReportOutput\cbp-1313-svc.rep
Pb	1313-SVC-0002-T02-B	10	1.50E-03	U		1.50E-04	1.2E+01	3.0E-03	1.0E-02				---	VU ICP-MS	3/5/10 4:32 PM	Z:\ReportOutput\cbp-1313-svc.rep
Pb	1313-SVC-0003-T03-B	10	1.50E-03	U		1.50E-04	8.3E+00	3.0E-03	1.0E-02				---	VU ICP-MS	3/5/10 4:38 PM	Z:\ReportOutput\cbp-1313-svc.rep
Pb	1313-SVC-0004-T04-B	10	1.50E-03	U		1.50E-04	1.2E+01	3.0E-03	1.0E-02					VU ICP-MS	3/5/10 4:44 PM	Z:\ReportOutput\cbp-1313-svc.rep
Pb	1313-SVC-0005-T05-B	10	1.50E-03	U		1.50E-04	2.5E+00	3.0E-03	1.0E-02					VU ICP-MS	3/5/10 4:49 PM	Z:\ReportOutput\cbp-1313-svc.rep
Pb	1313-SVC-0006-T06-B	10	1.50E-03	U		1.50E-04	7.6E+00	3.0E-03	1.0E-02					VU ICP-MS	3/5/10 4:55 PM	Z:\ReportOutput\cbp-1313-svc.rep
Pb	1313-SVC-0007-T07-B	10	1.50E-03	U		1.50E-04	5.8E+00	3.0E-03	1.0E-02					VU ICP-MS	3/5/10 5:01 PM	Z:\ReportOutput\cbp-1313-svc.rep
Pb	1313-SVC-0008-T08-B	10	4.07E+01			4.07E+00	1.1E+00	3.0E-03	1.0E-02					VU ICP-MS	3/5/10 5:07 PM	Z:\ReportOutput\cbp-1313-svc.rep
Pb	1313-SVC-0009-T09-B	10	3.24E+01			3.24E+00	1.6E+00	3.0E-03	1.0E-02					VU ICP-MS	3/5/10 5:12 PM	Z:\ReportOutput\cbp-1313-svc.rep

Li	Sample	Dilution	Sample Conc. µg/L	Qualifier	Internal Review	ICP-MS Conc. µg/L	RSD %	MDL µg/L	ML µg/L	Spike Sol'n Conc. µg/L	Spike Sol'n Volume µL	Spike Conc. µg/L	Spike Recovery %	Instrument	Date/Time	Filename
Li	1313-SVC-0001-T01-A	1	4.00E+02			4.00E+02	2.2E-01	6.0E+00	1.9E+01				---	VU ICP-OES	2/16/10 12:24 PM	C:\...\ICP-OES cbp-1313-svc.txt
Li	1313-SVC-0002-T02-A	1	6.08E+02			6.08E+02	2.8E-01	6.0E+00	1.9E+01				---	VU ICP-OES	2/16/10 12:26 PM	C:\...\ICP-OES cbp-1313-svc.txt
Li	1313-SVC-0003-T03-A	1	6.43E+02			6.43E+02	5.7E-01	6.0E+00	1.9E+01	10	100	1.58E+03	94%	VU ICP-OES	2/16/10 12:28 PM	C:\...\ICP-OES cbp-1313-svc.txt
Li	1313-SVC-0004-T04-A	1	7.04E+02			7.04E+02	6.9E-01	6.0E+00	1.9E+01				---	VU ICP-OES	2/16/10 12:29 PM	C:\...\ICP-OES cbp-1313-svc.txt
Li	1313-SVC-0005-T05-A	1	7.43E+02			7.43E+02	4.1E-01	6.0E+00	1.9E+01				---	VU ICP-OES	2/16/10 12:31 PM	C:\...\ICP-OES cbp-1313-svc.txt
Li	1313-SVC-0006-T06-A	1	7.44E+02			7.44E+02	7.1E-01	6.0E+00	1.9E+01	10	100	1.72E+03	98%	VU ICP-OES	2/16/10 12:33 PM	C:\...\ICP-OES cbp-1313-svc.txt
Li	1313-SVC-0007-T07-A	1	7.41E+02			7.41E+02	2.9E-01	6.0E+00	1.9E+01				---	VU ICP-OES	2/16/10 12:34 PM	C:\...\ICP-OES cbp-1313-svc.txt
Li	1313-SVC-0008-T08-A	1	7.77E+02			7.77E+02	4.9E-01	6.0E+00	1.9E+01				---	VU ICP-OES	2/16/10 12:36 PM	C:\...\ICP-OES cbp-1313-svc.txt
Li	1313-SVC-0009-T09-A	1	7.36E+02			7.36E+02	2.7E-01	6.0E+00	1.9E+01				---	VU ICP-OES	2/16/10 12:38 PM	C:\...\ICP-OES cbp-1313-svc.txt
Li	1313-SVC-0001-T01-B	1	4.01E+02			4.01E+02	6.5E-01	6.0E+00	1.9E+01				---	VU ICP-OES	2/16/10 12:49 PM	C:\...\ICP-OES cbp-1313-svc.txt
Li	1313-SVC-0002-T02-B	1	6.41E+02			6.41E+02	1.1E+00	6.0E+00	1.9E+01				---	VU ICP-OES	2/16/10 12:51 PM	C:\...\ICP-OES cbp-1313-svc.txt
Li	1313-SVC-0003-T03-B	1	6.46E+02			6.46E+02	3.1E-01	6.0E+00	1.9E+01				---	VU ICP-OES	2/16/10 12:52 PM	C:\...\ICP-OES cbp-1313-svc.txt
Li	1313-SVC-0004-T04-B	1	6.96E+02			6.96E+02	5.2E-01	6.0E+00	1.9E+01					VU ICP-OES	2/16/10 12:54 PM	C:\...\ICP-OES cbp-1313-svc.txt
Li	1313-SVC-0005-T05-B	1	7.28E+02			7.28E+02	4.8E-01	6.0E+00	1.9E+01					VU ICP-OES	2/16/10 12:56 PM	C:\...\ICP-OES cbp-1313-svc.txt
Li	1313-SVC-0006-T06-B	1	7.31E+02			7.31E+02	9.6E-01	6.0E+00	1.9E+01					VU ICP-OES	2/16/10 12:57 PM	C:\...\ICP-OES cbp-1313-svc.txt
Li	1313-SVC-0007-T07-B	1	7.39E+02			7.39E+02	8.2E-01	6.0E+00	1.9E+01					VU ICP-OES	2/16/10 12:59 PM	C:\...\ICP-OES cbp-1313-svc.txt
Li	1313-SVC-0008-T08-B	1	7.80E+02			7.80E+02	1.3E-01	6.0E+00	1.9E+01					VU ICP-OES	2/16/10 1:01 PM	C:\...\ICP-OES cbp-1313-svc.txt
Li	1313-SVC-0009-T09-B	1	7.41E+02			7.41E+02	3.3E-01	6.0E+00	1.9E+01					VU ICP-OES	2/16/10 1:02 PM	C:\...\ICP-OES cbp-1313-svc.txt

Mn	Sample	Dilution	Sample Conc. µg/L	Qualifier	Internal Review	ICP-MS Conc. µg/L	RSD %	MDL µg/L	ML µg/L	Spike Sol'n Conc. µg/L	Spike Sol'n Volume µL	Spike Conc. µg/L	Spike Recovery %	Instrument	Date/Time	Filename
Mn	1313-SVC-0001-T01-A	1	1.80E+00	U		1.80E+00	1.4E+00	3.6E+00	1.1E+01				---	VU ICP-OES	2/16/10 12:24 PM	C:\...\ICP-OES cbp-1313-svc.txt
Mn	1313-SVC-0002-T02-A	1	1.80E+00	U		1.80E+00	3.1E+01	3.6E+00	1.1E+01				---	VU ICP-OES	2/16/10 12:26 PM	C:\...\ICP-OES cbp-1313-svc.txt
Mn	1313-SVC-0003-T03-A	1	1.80E+00	U		1.80E+00	6.8E+00	3.6E+00	1.1E+01	10	100	8.63E+02	86%	VU ICP-OES	2/16/10 12:28 PM	C:\...\ICP-OES cbp-1313-svc.txt
Mn	1313-SVC-0004-T04-A	1	2.46E+02			2.46E+02	5.9E-01	3.6E+00	1.1E+01				---	VU ICP-OES	2/16/10 12:29 PM	C:\...\ICP-OES cbp-1313-svc.txt
Mn	1313-SVC-0005-T05-A	1	1.11E+04			1.11E+04	9.3E-01	3.6E+00	1.1E+01				---	VU ICP-OES	2/16/10 12:31 PM	C:\...\ICP-OES cbp-1313-svc.txt
Mn	1313-SVC-0006-T06-A	1	1.40E+04			1.40E+04	7.7E-01	3.6E+00	1.1E+01	10	100	1.49E+04	84%	VU ICP-OES	2/16/10 12:33 PM	C:\...\ICP-OES cbp-1313-svc.txt
Mn	1313-SVC-0007-T07-A	1	1.68E+04			1.68E+04	8.5E-01	3.6E+00	1.1E+01				---	VU ICP-OES	2/16/10 12:34 PM	C:\...\ICP-OES cbp-1313-svc.txt
Mn	1313-SVC-0008-T08-A	1	2.63E+04			2.63E+04	8.4E-01	3.6E+00	1.1E+01				---	VU ICP-OES	2/16/10 12:36 PM	C:\...\ICP-OES cbp-1313-svc.txt
Mn	1313-SVC-0009-T09-A	1	3.56E+04			3.56E+04	4.8E-02	3.6E+00	1.1E+01				---	VU ICP-OES	2/16/10 12:38 PM	C:\...\ICP-OES cbp-1313-svc.txt
Mn	1313-SVC-0001-T01-B	1	1.80E+00	U		1.80E+00	1.1E+03	3.6E+00	1.1E+01				---	VU ICP-OES	2/16/10 12:49 PM	C:\...\ICP-OES cbp-1313-svc.txt
Mn	1313-SVC-0002-T02-B	1	1.80E+00	U		1.80E+00	2.7E+02	3.6E+00	1.1E+01				---	VU ICP-OES	2/16/10 12:51 PM	C:\...\ICP-OES cbp-1313-svc.txt
Mn	1313-SVC-0003-T03-B	1	1.80E+00	U		1.80E+00	1.6E+02	3.6E+00	1.1E+01				---	VU ICP-OES	2/16/10 12:52 PM	C:\...\ICP-OES cbp-1313-svc.txt
Mn	1313-SVC-0004-T04-B	1	2.02E+02			2.02E+02	3.1E-01	3.6E+00	1.1E+01					VU ICP-OES	2/16/10 12:54 PM	C:\...\ICP-OES cbp-1313-svc.txt
Mn	1313-SVC-0005-T05-B	1	1.23E+04			1.23E+04	8.4E-01	3.6E+00	1.1E+01					VU ICP-OES	2/16/10 12:56 PM	C:\...\ICP-OES cbp-1313-svc.txt
Mn	1313-SVC-0006-T06-B	1	1.40E+04			1.40E+04	6.9E-01	3.6E+00	1.1E+01					VU ICP-OES	2/16/10 12:57 PM	C:\...\ICP-OES cbp-1313-svc.txt
Mn	1313-SVC-0007-T07-B	1	1.68E+04			1.68E+04	3.6E-01	3.6E+00	1.1E+01					VU ICP-OES	2/16/10 12:59 PM	C:\...\ICP-OES cbp-1313-svc.txt
Mn	1313-SVC-0008-T08-B	1	2.60E+04			2.60E+04	4.3E-01	3.6E+00	1.1E+01					VU ICP-OES	2/16/10 1:01 PM	C:\...\ICP-OES cbp-1313-svc.txt
Mn	1313-SVC-0009-T09-B	1	3.58E+04			3.58E+04	8.5E-01	3.6E+00	1.1E+01					VU ICP-OES	2/16/10 1:02 PM	C:\...\ICP-OES cbp-1313-svc.txt

Mg	Sample	Dilution	Sample Conc. µg/L	Qualifier	Internal Review	ICP-MS Conc. µg/L	RSD %	MDL µg/L	ML µg/L	Spike Sol'n Conc. µg/L	Spike Sol'n Volume µL	Spike Conc. µg/L	Spike Recovery %	Instrument	Date/Time	Filename
Mg	1313-SVC-0001-T01-A	1	5.00E-01	U		5.00E-01	1.2E+02	1.0E+00	3.2E+00				---	VU ICP-OES	2/16/10 12:24 PM	C:\...\ICP-OES cbp-1313-svc.txt
Mg	1313-SVC-0002-T02-A	1	5.79E+00			5.79E+00	4.8E+01	1.0E+00	3.2E+00				---	VU ICP-OES	2/16/10 12:26 PM	C:\...\ICP-OES cbp-1313-svc.txt
Mg	1313-SVC-0003-T03-A	1	2.15E+03			2.15E+03	7.7E-01	1.0E+00	3.2E+00	10	1000	1.10E+04	89%	VU ICP-OES	2/16/10 12:28 PM	C:\...\ICP-OES cbp-1313-svc.txt
Mg	1313-SVC-0004-T04-A	1	3.32E+05			3.32E+05	8.3E-01	1.0E+00	3.2E+00				---	VU ICP-OES	2/16/10 12:29 PM	C:\...\ICP-OES cbp-1313-svc.txt
Mg	1313-SVC-0005-T05-A	1	4.67E+05			4.67E+05	1.2E+00	1.0E+00	3.2E+00				---	VU ICP-OES	2/16/10 12:31 PM	C:\...\ICP-OES cbp-1313-svc.txt
Mg	1313-SVC-0006-T06-A	1	4.84E+05			4.84E+05	5.0E-01	1.0E+00	3.2E+00	10	1000	4.93E+05	90%	VU ICP-OES	2/16/10 12:33 PM	C:\...\ICP-OES cbp-1313-svc.txt
Mg	1313-SVC-0007-T07-A	1	5.24E+05			5.24E+05	8.5E-01	1.0E+00	3.2E+00				---	VU ICP-OES	2/16/10 12:34 PM	C:\...\ICP-OES cbp-1313-svc.txt
Mg	1313-SVC-0008-T08-A	1	7.19E+05			7.19E+05	2.2E-01	1.0E+00	3.2E+00				---	VU ICP-OES	2/16/10 12:36 PM	C:\...\ICP-OES cbp-1313-svc.txt
Mg	1313-SVC-0009-T09-A	1	8.55E+05			8.55E+05	8.3E-01	1.0E+00	3.2E+00				---	VU ICP-OES	2/16/10 12:38 PM	C:\...\ICP-OES cbp-1313-svc.txt
Mg	1313-SVC-0001-T01-B	1	5.00E-01	U		5.00E-01	6.6E+01	1.0E+00	3.2E+00				---	VU ICP-OES	2/16/10 12:49 PM	C:\...\ICP-OES cbp-1313-svc.txt
Mg	1313-SVC-0002-T02-B	1	7.71E+00			7.71E+00	4.8E+01	1.0E+00	3.2E+00				---	VU ICP-OES	2/16/10 12:51 PM	C:\...\ICP-OES cbp-1313-svc.txt
Mg	1313-SVC-0003-T03-B	1	4.45E+03			4.45E+03	5.7E-01	1.0E+00	3.2E+00				---	VU ICP-OES	2/16/10 12:52 PM	C:\...\ICP-OES cbp-1313-svc.txt
Mg	1313-SVC-0004-T04-B	1	3.28E+05			3.28E+05	6.4E-01	1.0E+00	3.2E+00					VU ICP-OES	2/16/10 12:54 PM	C:\...\ICP-OES cbp-1313-svc.txt
Mg	1313-SVC-0005-T05-B	1	4.60E+05			4.60E+05	2.9E-01	1.0E+00	3.2E+00					VU ICP-OES	2/16/10 12:56 PM	C:\...\ICP-OES cbp-1313-svc.txt
Mg	1313-SVC-0006-T06-B	1	4.91E+05			4.91E+05	2.6E-01	1.0E+00	3.2E+00					VU ICP-OES	2/16/10 12:57 PM	C:\...\ICP-OES cbp-1313-svc.txt
Mg	1313-SVC-0007-T07-B	1	5.26E+05			5.26E+05	3.6E-02	1.0E+00	3.2E+00					VU ICP-OES	2/16/10 12:59 PM	C:\...\ICP-OES cbp-1313-svc.txt
Mg	1313-SVC-0008-T08-B	1	7.14E+05			7.14E+05	7.5E-01	1.0E+00	3.2E+00					VU ICP-OES	2/16/10 1:01 PM	C:\...\ICP-OES cbp-1313-svc.txt
Mg	1313-SVC-0009-T09-B	1	8.63E+05			8.63E+05	4.2E-01	1.0E+00	3.2E+00					VU ICP-OES	2/16/10 1:02 PM	C:\...\ICP-OES cbp-1313-svc.txt

Mo	Sample	Dilution	Sample Conc. µg/L	Qualifier	Internal Review	ICP-MS Conc. µg/L	RSD %	MDL µg/L	ML µg/L	Spike Sol'n Conc. µg/L	Spike Sol'n Volume µL	Spike Conc. µg/L	Spike Recovery %	Instrument	Date/Time	Filename
Mo	1313-SVC-0001-T01-A	1	3.96E+01			3.96E+01	6.1E+00	1.0E+00	3.2E+00				---	VU ICP-OES	2/16/10 12:24 PM	C:\...\ICP-OES cbp-1313-svc.txt
Mo	1313-SVC-0002-T02-A	1	2.92E+01			2.92E+01	1.9E+00	1.0E+00	3.2E+00				---	VU ICP-OES	2/16/10 12:26 PM	C:\...\ICP-OES cbp-1313-svc.txt
Mo	1313-SVC-0003-T03-A	1	5.26E+01			5.26E+01	1.2E+00	1.0E+00	3.2E+00	10	100	9.47E+02	89%	VU ICP-OES	2/16/10 12:28 PM	C:\...\ICP-OES cbp-1313-svc.txt
Mo	1313-SVC-0004-T04-A	1	4.53E+01			4.53E+01	5.1E+00	1.0E+00	3.2E+00				---	VU ICP-OES	2/16/10 12:29 PM	C:\...\ICP-OES cbp-1313-svc.txt
Mo	1313-SVC-0005-T05-A	1	3.56E+01			3.56E+01	1.7E+00	1.0E+00	3.2E+00				---	VU ICP-OES	2/16/10 12:31 PM	C:\...\ICP-OES cbp-1313-svc.txt
Mo	1313-SVC-0006-T06-A	1	1.54E+01			1.54E+01	4.0E+00	1.0E+00	3.2E+00	10	100	8.55E+02	84%	VU ICP-OES	2/16/10 12:33 PM	C:\...\ICP-OES cbp-1313-svc.txt
Mo	1313-SVC-0007-T07-A	1	1.63E+01			1.63E+01	1.0E+01	1.0E+00	3.2E+00				---	VU ICP-OES	2/16/10 12:34 PM	C:\...\ICP-OES cbp-1313-svc.txt
Mo	1313-SVC-0008-T08-A	1	4.97E+00			4.97E+00	3.6E+01	1.0E+00	3.2E+00				---	VU ICP-OES	2/16/10 12:36 PM	C:\...\ICP-OES cbp-1313-svc.txt
Mo	1313-SVC-0009-T09-A	1	3.89E+00			3.89E+00	4.3E-01	1.0E+00	3.2E+00				---	VU ICP-OES	2/16/10 12:38 PM	C:\...\ICP-OES cbp-1313-svc.txt
Mo	1313-SVC-0001-T01-B	1	3.07E+01			3.07E+01	1.2E+00	1.0E+00	3.2E+00				---	VU ICP-OES	2/16/10 12:49 PM	C:\...\ICP-OES cbp-1313-svc.txt
Mo	1313-SVC-0002-T02-B	1	2.49E+01			2.49E+01	5.0E+00	1.0E+00	3.2E+00				---	VU ICP-OES	2/16/10 12:51 PM	C:\...\ICP-OES cbp-1313-svc.txt
Mo	1313-SVC-0003-T03-B	1	4.29E+01			4.29E+01	2.6E+00	1.0E+00	3.2E+00				---	VU ICP-OES	2/16/10 12:52 PM	C:\...\ICP-OES cbp-1313-svc.txt
Mo	1313-SVC-0004-T04-B	1	3.79E+01			3.79E+01	1.7E+00	1.0E+00	3.2E+00					VU ICP-OES	2/16/10 12:54 PM	C:\...\ICP-OES cbp-1313-svc.txt
Mo	1313-SVC-0005-T05-B	1	1.76E+01			1.76E+01	2.1E+00	1.0E+00	3.2E+00					VU ICP-OES	2/16/10 12:56 PM	C:\...\ICP-OES cbp-1313-svc.txt
Mo	1313-SVC-0006-T06-B	1	1.62E+01			1.62E+01	3.1E+00	1.0E+00	3.2E+00					VU ICP-OES	2/16/10 12:57 PM	C:\...\ICP-OES cbp-1313-svc.txt
Mo	1313-SVC-0007-T07-B	1	1.18E+01			1.18E+01	5.9E+00	1.0E+00	3.2E+00					VU ICP-OES	2/16/10 12:59 PM	C:\...\ICP-OES cbp-1313-svc.txt
Mo	1313-SVC-0008-T08-B	1	1.21E+00	E		1.21E+00	4.2E+01	1.0E+00	3.2E+00					VU ICP-OES	2/16/10 1:01 PM	C:\...\ICP-OES cbp-1313-svc.txt
Mo	1313-SVC-0009-T09-B	1	3.13E+00	E		3.13E+00	1.0E-01	1.0E+00	3.2E+00					VU ICP-OES	2/16/10 1:02 PM	C:\...\ICP-OES cbp-1313-svc.txt

Ni	Sample	Dilution	Sample Conc. µg/L	Qualifier	Internal Review	ICP-MS Conc. µg/L	RSD %	MDL µg/L	ML µg/L	Spike Sol'n Conc. µg/L	Spike Sol'n Volume µL	Spike Conc. µg/L	Spike Recovery %	Instrument	Date/Time	Filename
Ni	1313-SVC-0001-T01-A	1	1.10E+00	U		1.10E+00	1.4E+01	2.2E+00	7.0E+00				---	VU ICP-OES	2/16/10 12:24 PM	C:\...\ICP-OES cbp-1313-svc.txt
Ni	1313-SVC-0002-T02-A	1	1.10E+00	U		1.10E+00	8.0E+00	2.2E+00	7.0E+00				---	VU ICP-OES	2/16/10 12:26 PM	C:\...\ICP-OES cbp-1313-svc.txt
Ni	1313-SVC-0003-T03-A	1	1.10E+00	U		1.10E+00	5.1E+00	2.2E+00	7.0E+00	10	100	8.84E+02	88%	VU ICP-OES	2/16/10 12:28 PM	C:\...\ICP-OES cbp-1313-svc.txt
Ni	1313-SVC-0004-T04-A	1	1.10E+00	U		1.10E+00	1.7E+01	2.2E+00	7.0E+00				---	VU ICP-OES	2/16/10 12:29 PM	C:\...\ICP-OES cbp-1313-svc.txt
Ni	1313-SVC-0005-T05-A	1	7.45E+01			7.45E+01	1.9E+00	2.2E+00	7.0E+00				---	VU ICP-OES	2/16/10 12:31 PM	C:\...\ICP-OES cbp-1313-svc.txt
Ni	1313-SVC-0006-T06-A	1	9.05E+01			9.05E+01	1.5E+00	2.2E+00	7.0E+00	10	100	8.92E+02	80%	VU ICP-OES	2/16/10 12:33 PM	C:\...\ICP-OES cbp-1313-svc.txt
Ni	1313-SVC-0007-T07-A	1	1.24E+02			1.24E+02	1.7E+00	2.2E+00	7.0E+00				---	VU ICP-OES	2/16/10 12:34 PM	C:\...\ICP-OES cbp-1313-svc.txt
Ni	1313-SVC-0008-T08-A	1	2.14E+02			2.14E+02	2.0E+00	2.2E+00	7.0E+00				---	VU ICP-OES	2/16/10 12:36 PM	C:\...\ICP-OES cbp-1313-svc.txt
Ni	1313-SVC-0009-T09-A	1	2.78E+02			2.78E+02	5.9E-01	2.2E+00	7.0E+00				---	VU ICP-OES	2/16/10 12:38 PM	C:\...\ICP-OES cbp-1313-svc.txt
Ni	1313-SVC-0001-T01-B	1	1.10E+00	U		1.10E+00	7.2E+00	2.2E+00	7.0E+00				---	VU ICP-OES	2/16/10 12:49 PM	C:\...\ICP-OES cbp-1313-svc.txt
Ni	1313-SVC-0002-T02-B	1	1.10E+00	U		1.10E+00	1.1E+01	2.2E+00	7.0E+00				---	VU ICP-OES	2/16/10 12:51 PM	C:\...\ICP-OES cbp-1313-svc.txt
Ni	1313-SVC-0003-T03-B	1	1.10E+00	U		1.10E+00	1.9E+01	2.2E+00	7.0E+00				---	VU ICP-OES	2/16/10 12:52 PM	C:\...\ICP-OES cbp-1313-svc.txt
Ni	1313-SVC-0004-T04-B	1	1.10E+00	U		1.10E+00	1.3E+03	2.2E+00	7.0E+00					VU ICP-OES	2/16/10 12:54 PM	C:\...\ICP-OES cbp-1313-svc.txt
Ni	1313-SVC-0005-T05-B	1	7.01E+01			7.01E+01	2.1E+00	2.2E+00	7.0E+00					VU ICP-OES	2/16/10 12:56 PM	C:\...\ICP-OES cbp-1313-svc.txt
Ni	1313-SVC-0006-T06-B	1	9.19E+01			9.19E+01	3.1E+00	2.2E+00	7.0E+00					VU ICP-OES	2/16/10 12:57 PM	C:\...\ICP-OES cbp-1313-svc.txt
Ni	1313-SVC-0007-T07-B	1	1.24E+02			1.24E+02	9.1E-01	2.2E+00	7.0E+00					VU ICP-OES	2/16/10 12:59 PM	C:\...\ICP-OES cbp-1313-svc.txt
Ni	1313-SVC-0008-T08-B	1	1.81E+02			1.81E+02	1.2E+00	2.2E+00	7.0E+00					VU ICP-OES	2/16/10 1:01 PM	C:\...\ICP-OES cbp-1313-svc.txt
Ni	1313-SVC-0009-T09-B	1	2.80E+02			2.80E+02	2.0E-01	2.2E+00	7.0E+00					VU ICP-OES	2/16/10 1:02 PM	C:\...\ICP-OES cbp-1313-svc.txt

P	Sample	Dilution	Sample Conc. µg/L	Qualifier	Internal Review	ICP-MS Conc. µg/L	RSD %	MDL µg/L	ML µg/L	Spike Sol'n Conc. µg/L	Spike Sol'n Volume µL	Spike Conc. µg/L	Spike Recovery %	Instrument	Date/Time	Filename
P	1313-SVC-0001-T01-A	1	1.30E+01	E		1.30E+01	9.0E+01	6.2E+00	2.0E+01				---	VU ICP-OES	2/16/10 12:24 PM	C:\...\ICP-OES cbp-1313-svc.txt
P	1313-SVC-0002-T02-A	1	3.10E+00	U		3.10E+00	3.0E+02	6.2E+00	2.0E+01				---	VU ICP-OES	2/16/10 12:26 PM	C:\...\ICP-OES cbp-1313-svc.txt
P	1313-SVC-0003-T03-A	1	3.10E+00	U		3.10E+00	5.2E+02	6.2E+00	2.0E+01	10	100	1.07E+03	106%	VU ICP-OES	2/16/10 12:28 PM	C:\...\ICP-OES cbp-1313-svc.txt
P	1313-SVC-0004-T04-A	1	2.37E+01			2.37E+01	5.8E+01	6.2E+00	2.0E+01				---	VU ICP-OES	2/16/10 12:29 PM	C:\...\ICP-OES cbp-1313-svc.txt
P	1313-SVC-0005-T05-A	1	2.33E+02			2.33E+02	2.9E+00	6.2E+00	2.0E+01				---	VU ICP-OES	2/16/10 12:31 PM	C:\...\ICP-OES cbp-1313-svc.txt
P	1313-SVC-0006-T06-A	1	6.12E+01			6.12E+01	1.6E+01	6.2E+00	2.0E+01	10	100	1.05E+03	99%	VU ICP-OES	2/16/10 12:33 PM	C:\...\ICP-OES cbp-1313-svc.txt
P	1313-SVC-0007-T07-A	1	2.60E+01			2.60E+01	2.0E+01	6.2E+00	2.0E+01				---	VU ICP-OES	2/16/10 12:34 PM	C:\...\ICP-OES cbp-1313-svc.txt
P	1313-SVC-0008-T08-A	1	1.41E+02			1.41E+02	1.1E+01	6.2E+00	2.0E+01				---	VU ICP-OES	2/16/10 12:36 PM	C:\...\ICP-OES cbp-1313-svc.txt
P	1313-SVC-0009-T09-A	1	9.11E+03			9.11E+03	1.4E+00	6.2E+00	2.0E+01				---	VU ICP-OES	2/16/10 12:38 PM	C:\...\ICP-OES cbp-1313-svc.txt
P	1313-SVC-0001-T01-B	1	3.10E+00	U		3.10E+00	3.3E+02	6.2E+00	2.0E+01				---	VU ICP-OES	2/16/10 12:49 PM	C:\...\ICP-OES cbp-1313-svc.txt
P	1313-SVC-0002-T02-B	1	3.10E+00	U		3.10E+00	2.4E+02	6.2E+00	2.0E+01				---	VU ICP-OES	2/16/10 12:51 PM	C:\...\ICP-OES cbp-1313-svc.txt
P	1313-SVC-0003-T03-B	1	3.10E+00	U		3.10E+00	1.9E+03	6.2E+00	2.0E+01				---	VU ICP-OES	2/16/10 12:52 PM	C:\...\ICP-OES cbp-1313-svc.txt
P	1313-SVC-0004-T04-B	1	3.46E+01			3.46E+01	3.4E+01	6.2E+00	2.0E+01					VU ICP-OES	2/16/10 12:54 PM	C:\...\ICP-OES cbp-1313-svc.txt
P	1313-SVC-0005-T05-B	1	1.76E+02			1.76E+02	3.0E+00	6.2E+00	2.0E+01					VU ICP-OES	2/16/10 12:56 PM	C:\...\ICP-OES cbp-1313-svc.txt
P	1313-SVC-0006-T06-B	1	6.48E+01			6.48E+01	1.7E+01	6.2E+00	2.0E+01					VU ICP-OES	2/16/10 12:57 PM	C:\...\ICP-OES cbp-1313-svc.txt
P	1313-SVC-0007-T07-B	1	3.03E+01			3.03E+01	4.3E+01	6.2E+00	2.0E+01					VU ICP-OES	2/16/10 12:59 PM	C:\...\ICP-OES cbp-1313-svc.txt
P	1313-SVC-0008-T08-B	1	6.33E+01			6.33E+01	1.5E+01	6.2E+00	2.0E+01					VU ICP-OES	2/16/10 1:01 PM	C:\...\ICP-OES cbp-1313-svc.txt
P	1313-SVC-0009-T09-B	1	9.13E+03			9.13E+03	1.8E+00	6.2E+00	2.0E+01					VU ICP-OES	2/16/10 1:02 PM	C:\...\ICP-OES cbp-1313-svc.txt

K	Sample	Dilution	Sample Conc. µg/L	Qualifier	Internal Review	ICP-MS Conc. µg/L	RSD %	MDL µg/L	ML µg/L	Spike Sol'n Conc. µg/L	Spike Sol'n Volume µL	Spike Conc. µg/L	Spike Recovery %	Instrument	Date/Time	Filename
K	1313-SVC-0001-T01-A	1	1.49E+06			1.49E+06	2.9E-02	1.5E+00	4.8E+00				---	VU ICP-OES	2/16/10 12:24 PM	C:\...\ICP-OES cbp-1313-svc.txt
K	1313-SVC-0002-T02-A	1	4.17E+04			4.17E+04	3.3E-01	1.5E+00	4.8E+00				---	VU ICP-OES	2/16/10 12:26 PM	C:\...\ICP-OES cbp-1313-svc.txt
K	1313-SVC-0003-T03-A	1	5.42E+04			5.42E+04	7.9E-01	1.5E+00	4.8E+00	10	1000	6.27E+04	85%	VU ICP-OES	2/16/10 12:28 PM	C:\...\ICP-OES cbp-1313-svc.txt
K	1313-SVC-0004-T04-A	1	5.07E+04			5.07E+04	7.9E-01	1.5E+00	4.8E+00				---	VU ICP-OES	2/16/10 12:29 PM	C:\...\ICP-OES cbp-1313-svc.txt
K	1313-SVC-0005-T05-A	1	5.36E+04			5.36E+04	7.3E-01	1.5E+00	4.8E+00				---	VU ICP-OES	2/16/10 12:31 PM	C:\...\ICP-OES cbp-1313-svc.txt
K	1313-SVC-0006-T06-A	1	5.43E+04			5.43E+04	7.8E-01	1.5E+00	4.8E+00	10	1000	6.26E+04	83%	VU ICP-OES	2/16/10 12:33 PM	C:\...\ICP-OES cbp-1313-svc.txt
K	1313-SVC-0007-T07-A	1	5.64E+04			5.64E+04	3.9E-01	1.5E+00	4.8E+00				---	VU ICP-OES	2/16/10 12:34 PM	C:\...\ICP-OES cbp-1313-svc.txt
K	1313-SVC-0008-T08-A	1	7.79E+04			7.79E+04	1.1E+00	1.5E+00	4.8E+00				---	VU ICP-OES	2/16/10 12:36 PM	C:\...\ICP-OES cbp-1313-svc.txt
K	1313-SVC-0009-T09-A	1	1.42E+05			1.42E+05	5.6E-01	1.5E+00	4.8E+00				---	VU ICP-OES	2/16/10 12:38 PM	C:\...\ICP-OES cbp-1313-svc.txt
K	1313-SVC-0001-T01-B	1	1.45E+06			1.45E+06	2.8E-02	1.5E+00	4.8E+00				---	VU ICP-OES	2/16/10 12:49 PM	C:\...\ICP-OES cbp-1313-svc.txt
K	1313-SVC-0002-T02-B	1	4.04E+04			4.04E+04	4.6E-01	1.5E+00	4.8E+00				---	VU ICP-OES	2/16/10 12:51 PM	C:\...\ICP-OES cbp-1313-svc.txt
K	1313-SVC-0003-T03-B	1	5.25E+04			5.25E+04	4.7E-01	1.5E+00	4.8E+00				---	VU ICP-OES	2/16/10 12:52 PM	C:\...\ICP-OES cbp-1313-svc.txt
K	1313-SVC-0004-T04-B	1	5.12E+04			5.12E+04	1.9E-01	1.5E+00	4.8E+00					VU ICP-OES	2/16/10 12:54 PM	C:\...\ICP-OES cbp-1313-svc.txt
K	1313-SVC-0005-T05-B	1	5.29E+04			5.29E+04	6.1E-01	1.5E+00	4.8E+00					VU ICP-OES	2/16/10 12:56 PM	C:\...\ICP-OES cbp-1313-svc.txt
K	1313-SVC-0006-T06-B	1	5.42E+04			5.42E+04	1.0E+00	1.5E+00	4.8E+00					VU ICP-OES	2/16/10 12:57 PM	C:\...\ICP-OES cbp-1313-svc.txt
K	1313-SVC-0007-T07-B	1	5.65E+04			5.65E+04	7.6E-01	1.5E+00	4.8E+00					VU ICP-OES	2/16/10 12:59 PM	C:\...\ICP-OES cbp-1313-svc.txt
K	1313-SVC-0008-T08-B	1	7.65E+04			7.65E+04	1.5E-01	1.5E+00	4.8E+00					VU ICP-OES	2/16/10 1:01 PM	C:\...\ICP-OES cbp-1313-svc.txt
K	1313-SVC-0009-T09-B	1	1.43E+05			1.43E+05	4.5E-01	1.5E+00	4.8E+00					VU ICP-OES	2/16/10 1:02 PM	C:\...\ICP-OES cbp-1313-svc.txt

Re	Sample	Dilution	Sample Conc. µg/L	Qualifier	Internal Review	ICP-MS Conc. µg/L	RSD %	MDL µg/L	ML µg/L	Spike Sol'n Conc. µg/L	Spike Sol'n Volume µL	Spike Conc. µg/L	Spike Recovery %	Instrument	Date/Time	Filename
Re	1313-SVC-0001-T01-A	10	1.10E-02	U		1.10E-03	3.8E+00	2.2E-02	7.0E-02				---	VU ICP-MS	3/5/10 3:34 PM	Z:\ReportOutput\cbp-1313-svc.rep
Re	1313-SVC-0002-T02-A	10	1.10E-02	U		1.10E-03	3.0E+01	2.2E-02	7.0E-02				---	VU ICP-MS	3/5/10 3:40 PM	Z:\ReportOutput\cbp-1313-svc.rep
Re	1313-SVC-0003-T03-A	10	1.10E-02	U		1.10E-03	1.1E+01	2.2E-02	7.0E-02	10	25	2.40E+02	96%	VU ICP-MS	3/5/10 3:46 PM	Z:\ReportOutput\cbp-1313-svc.rep
Re	1313-SVC-0004-T04-A	10	1.10E-02	U		1.10E-03	2.4E+01	2.2E-02	7.0E-02				---	VU ICP-MS	3/5/10 3:51 PM	Z:\ReportOutput\cbp-1313-svc.rep
Re	1313-SVC-0005-T05-A	10	1.10E-02	U		1.10E-03	2.1E+01	2.2E-02	7.0E-02	10	25	2.00E+02	80%	VU ICP-MS	3/5/10 3:57 PM	Z:\ReportOutput\cbp-1313-svc.rep
Re	1313-SVC-0006-T06-A	10	1.10E-02	U		1.10E-03	2.2E+01	2.2E-02	7.0E-02				---	VU ICP-MS	3/5/10 4:03 PM	Z:\ReportOutput\cbp-1313-svc.rep
Re	1313-SVC-0007-T07-A	10	1.10E-02	U		1.10E-03	1.9E+01	2.2E-02	7.0E-02				---	VU ICP-MS	3/5/10 4:08 PM	Z:\ReportOutput\cbp-1313-svc.rep
Re	1313-SVC-0008-T08-A	10	1.10E-02	U		1.10E-03	8.2E+00	2.2E-02	7.0E-02				---	VU ICP-MS	3/5/10 4:14 PM	Z:\ReportOutput\cbp-1313-svc.rep
Re	1313-SVC-0009-T09-A	10	1.10E-02	U		1.10E-03	2.0E+01	2.2E-02	7.0E-02				---	VU ICP-MS	3/5/10 4:20 PM	Z:\ReportOutput\cbp-1313-svc.rep
Re	1313-SVC-0001-T01-B	10	1.10E-02	U		1.10E-03	1.2E+01	2.2E-02	7.0E-02				---	VU ICP-MS	3/5/10 4:27 PM	Z:\ReportOutput\cbp-1313-svc.rep
Re	1313-SVC-0002-T02-B	10	1.10E-02	U		1.10E-03	2.1E+01	2.2E-02	7.0E-02				---	VU ICP-MS	3/5/10 4:32 PM	Z:\ReportOutput\cbp-1313-svc.rep
Re	1313-SVC-0003-T03-B	10	1.10E-02	U		1.10E-03	1.9E+01	2.2E-02	7.0E-02				---	VU ICP-MS	3/5/10 4:38 PM	Z:\ReportOutput\cbp-1313-svc.rep
Re	1313-SVC-0004-T04-B	10	1.10E-02	U		1.10E-03	2.3E+01	2.2E-02	7.0E-02					VU ICP-MS	3/5/10 4:44 PM	Z:\ReportOutput\cbp-1313-svc.rep
Re	1313-SVC-0005-T05-B	10	1.10E-02	U		1.10E-03	1.3E+01	2.2E-02	7.0E-02					VU ICP-MS	3/5/10 4:49 PM	Z:\ReportOutput\cbp-1313-svc.rep
Re	1313-SVC-0006-T06-B	10	1.10E-02	U		1.10E-03	6.9E+00	2.2E-02	7.0E-02					VU ICP-MS	3/5/10 4:55 PM	Z:\ReportOutput\cbp-1313-svc.rep
Re	1313-SVC-0007-T07-B	10	1.10E-02	U		1.10E-03	1.0E+01	2.2E-02	7.0E-02					VU ICP-MS	3/5/10 5:01 PM	Z:\ReportOutput\cbp-1313-svc.rep
Re	1313-SVC-0008-T08-B	10	1.10E-02	U		1.10E-03	1.8E+01	2.2E-02	7.0E-02					VU ICP-MS	3/5/10 5:07 PM	Z:\ReportOutput\cbp-1313-svc.rep
Re	1313-SVC-0009-T09-B	10	1.10E-02	U		1.10E-03	2.8E+01	2.2E-02	7.0E-02					VU ICP-MS	3/5/10 5:12 PM	Z:\ReportOutput\cbp-1313-svc.rep

Se	Sample	Dilution	Sample Conc. µg/L	Qualifier	Internal Review	ICP-MS Conc. µg/L	RSD %	MDL µg/L	ML µg/L	Spike Sol'n Conc. µg/L	Spike Sol'n Volume µL	Spike Conc. µg/L	Spike Recovery %	Instrument	Date/Time	Filename
Se	1313-SVC-0001-T01-A	1	8.50E+00	U		8.50E+00	1.0E+02	1.7E+01	5.4E+01				---	VU ICP-OES	2/16/10 12:24 PM	C:\...\ICP-OES cbp-1313-svc.txt
Se	1313-SVC-0002-T02-A	1	8.50E+00	U		8.50E+00	6.4E+01	1.7E+01	5.4E+01				---	VU ICP-OES	2/16/10 12:26 PM	C:\...\ICP-OES cbp-1313-svc.txt
Se	1313-SVC-0003-T03-A	1	2.44E+01	E		2.44E+01	2.0E+01	1.7E+01	5.4E+01	10	100	9.79E+02	95%	VU ICP-OES	2/16/10 12:28 PM	C:\...\ICP-OES cbp-1313-svc.txt
Se	1313-SVC-0004-T04-A	1	8.50E+00	U		8.50E+00	6.4E+01	1.7E+01	5.4E+01				---	VU ICP-OES	2/16/10 12:29 PM	C:\...\ICP-OES cbp-1313-svc.txt
Se	1313-SVC-0005-T05-A	1	2.49E+01	E		2.49E+01	2.1E+01	1.7E+01	5.4E+01				---	VU ICP-OES	2/16/10 12:31 PM	C:\...\ICP-OES cbp-1313-svc.txt
Se	1313-SVC-0006-T06-A	1	2.86E+01	E		2.86E+01	1.8E+01	1.7E+01	5.4E+01	10	100	9.51E+02	92%	VU ICP-OES	2/16/10 12:33 PM	C:\...\ICP-OES cbp-1313-svc.txt
Se	1313-SVC-0007-T07-A	1	4.02E+01	E		4.02E+01	3.1E+01	1.7E+01	5.4E+01				---	VU ICP-OES	2/16/10 12:34 PM	C:\...\ICP-OES cbp-1313-svc.txt
Se	1313-SVC-0008-T08-A	1	2.76E+01	E		2.76E+01	8.2E+01	1.7E+01	5.4E+01				---	VU ICP-OES	2/16/10 12:36 PM	C:\...\ICP-OES cbp-1313-svc.txt
Se	1313-SVC-0009-T09-A	1	2.32E+01	E		2.32E+01	2.4E+00	1.7E+01	5.4E+01				---	VU ICP-OES	2/16/10 12:38 PM	C:\...\ICP-OES cbp-1313-svc.txt
Se	1313-SVC-0001-T01-B	1	8.50E+00	U		8.50E+00	1.2E+04	1.7E+01	5.4E+01				---	VU ICP-OES	2/16/10 12:49 PM	C:\...\ICP-OES cbp-1313-svc.txt
Se	1313-SVC-0002-T02-B	1	8.50E+00	U		8.50E+00	4.5E+01	1.7E+01	5.4E+01				---	VU ICP-OES	2/16/10 12:51 PM	C:\...\ICP-OES cbp-1313-svc.txt
Se	1313-SVC-0003-T03-B	1	8.50E+00	U		8.50E+00	1.7E+02	1.7E+01	5.4E+01				---	VU ICP-OES	2/16/10 12:52 PM	C:\...\ICP-OES cbp-1313-svc.txt
Se	1313-SVC-0004-T04-B	1	3.48E+01	E		3.48E+01	5.5E+01	1.7E+01	5.4E+01					VU ICP-OES	2/16/10 12:54 PM	C:\...\ICP-OES cbp-1313-svc.txt
Se	1313-SVC-0005-T05-B	1	3.69E+01	E		3.69E+01	3.8E+01	1.7E+01	5.4E+01					VU ICP-OES	2/16/10 12:56 PM	C:\...\ICP-OES cbp-1313-svc.txt
Se	1313-SVC-0006-T06-B	1	2.85E+01	E		2.85E+01	3.4E+01	1.7E+01	5.4E+01					VU ICP-OES	2/16/10 12:57 PM	C:\...\ICP-OES cbp-1313-svc.txt
Se	1313-SVC-0007-T07-B	1	4.67E+01	E		4.67E+01	1.5E+01	1.7E+01	5.4E+01					VU ICP-OES	2/16/10 12:59 PM	C:\...\ICP-OES cbp-1313-svc.txt
Se	1313-SVC-0008-T08-B	1	3.52E+01	E		3.52E+01	1.6E+01	1.7E+01	5.4E+01					VU ICP-OES	2/16/10 1:01 PM	C:\...\ICP-OES cbp-1313-svc.txt
Se	1313-SVC-0009-T09-B	1	3.61E+01	E		3.61E+01	1.0E+00	1.7E+01	5.4E+01					VU ICP-OES	2/16/10 1:02 PM	C:\...\ICP-OES cbp-1313-svc.txt

Si	Sample	Dilution	Sample Conc. µg/L	Qualifier	Internal Review	ICP-MS Conc. µg/L	RSD %	MDL µg/L	ML µg/L	Spike Sol'n Conc. µg/L	Spike Sol'n Volume µL	Spike Conc. µg/L	Spike Recovery %	Instrument	Date/Time	Filename
Si	1313-SVC-0001-T01-A	1	1.83E+03			1.83E+03	1.8E-01	2.8E+00	8.9E+00				---	VU ICP-OES	2/16/10 12:24 PM	C:\...\ICP-OES cbp-1313-svc.txt
Si	1313-SVC-0002-T02-A	1	1.87E+03			1.87E+03	1.5E-01	2.8E+00	8.9E+00				---	VU ICP-OES	2/16/10 12:26 PM	C:\...\ICP-OES cbp-1313-svc.txt
Si	1313-SVC-0003-T03-A	1	1.18E+04			1.18E+04	5.2E-01	2.8E+00	8.9E+00	10	100	1.27E+04	90%	VU ICP-OES	2/16/10 12:28 PM	C:\...\ICP-OES cbp-1313-svc.txt
Si	1313-SVC-0004-T04-A	1	2.18E+04			2.18E+04	9.3E-01	2.8E+00	8.9E+00				---	VU ICP-OES	2/16/10 12:29 PM	C:\...\ICP-OES cbp-1313-svc.txt
Si	1313-SVC-0005-T05-A	1	2.71E+04			2.71E+04	1.3E+00	2.8E+00	8.9E+00				---	VU ICP-OES	2/16/10 12:31 PM	C:\...\ICP-OES cbp-1313-svc.txt
Si	1313-SVC-0006-T06-A	1	2.84E+04			2.84E+04	7.5E-01	2.8E+00	8.9E+00	10	100	2.92E+04	87%	VU ICP-OES	2/16/10 12:33 PM	C:\...\ICP-OES cbp-1313-svc.txt
Si	1313-SVC-0007-T07-A	1	4.02E+04			4.02E+04	4.9E-01	2.8E+00	8.9E+00				---	VU ICP-OES	2/16/10 12:34 PM	C:\...\ICP-OES cbp-1313-svc.txt
Si	1313-SVC-0008-T08-A	1	1.22E+05			1.22E+05	1.3E+00	2.8E+00	8.9E+00				---	VU ICP-OES	2/16/10 12:36 PM	C:\...\ICP-OES cbp-1313-svc.txt
Si	1313-SVC-0009-T09-A	1	1.77E+06			1.77E+06	1.1E+00	2.8E+00	8.9E+00				---	VU ICP-OES	2/16/10 12:38 PM	C:\...\ICP-OES cbp-1313-svc.txt
Si	1313-SVC-0001-T01-B	1	2.02E+03			2.02E+03	8.1E-01	2.8E+00	8.9E+00				---	VU ICP-OES	2/16/10 12:49 PM	C:\...\ICP-OES cbp-1313-svc.txt
Si	1313-SVC-0002-T02-B	1	1.81E+03			1.81E+03	4.1E-01	2.8E+00	8.9E+00				---	VU ICP-OES	2/16/10 12:51 PM	C:\...\ICP-OES cbp-1313-svc.txt
Si	1313-SVC-0003-T03-B	1	1.23E+04			1.23E+04	6.8E-01	2.8E+00	8.9E+00				---	VU ICP-OES	2/16/10 12:52 PM	C:\...\ICP-OES cbp-1313-svc.txt
Si	1313-SVC-0004-T04-B	1	2.05E+04			2.05E+04	1.0E+00	2.8E+00	8.9E+00					VU ICP-OES	2/16/10 12:54 PM	C:\...\ICP-OES cbp-1313-svc.txt
Si	1313-SVC-0005-T05-B	1	2.60E+04			2.60E+04	2.2E-01	2.8E+00	8.9E+00					VU ICP-OES	2/16/10 12:56 PM	C:\...\ICP-OES cbp-1313-svc.txt
Si	1313-SVC-0006-T06-B	1	2.85E+04			2.85E+04	1.1E+00	2.8E+00	8.9E+00					VU ICP-OES	2/16/10 12:57 PM	C:\...\ICP-OES cbp-1313-svc.txt
Si	1313-SVC-0007-T07-B	1	4.07E+04			4.07E+04	1.4E+00	2.8E+00	8.9E+00					VU ICP-OES	2/16/10 12:59 PM	C:\...\ICP-OES cbp-1313-svc.txt
Si	1313-SVC-0008-T08-B	1	1.19E+05			1.19E+05	8.3E-01	2.8E+00	8.9E+00					VU ICP-OES	2/16/10 1:01 PM	C:\...\ICP-OES cbp-1313-svc.txt
Si	1313-SVC-0009-T09-B	1	1.78E+06			1.78E+06	6.2E-01	2.8E+00	8.9E+00					VU ICP-OES	2/16/10 1:02 PM	C:\...\ICP-OES cbp-1313-svc.txt

Na	Sample	Dilution	Sample Conc. µg/L	Qualifier	Internal Review	ICP-MS Conc. µg/L	RSD %	MDL µg/L	ML µg/L	Spike Sol'n Conc. µg/L	Spike Sol'n Volume µL	Spike Conc. µg/L	Spike Recovery %	Instrument	Date/Time	Filename
Na	1313-SVC-0001-T01-A	1	1.29E+04			1.29E+04	3.4E-01	3.5E+00	1.1E+01				---	VU ICP-OES	2/16/10 12:24 PM	C:\...\ICP-OES cbp-1313-svc.txt
Na	1313-SVC-0002-T02-A	1	8.44E+03			8.44E+03	2.4E-01	3.5E+00	1.1E+01				---	VU ICP-OES	2/16/10 12:26 PM	C:\...\ICP-OES cbp-1313-svc.txt
Na	1313-SVC-0003-T03-A	1	1.00E+04			1.00E+04	6.9E-01	3.5E+00	1.1E+01	10	100	1.09E+04	89%	VU ICP-OES	2/16/10 12:28 PM	C:\...\ICP-OES cbp-1313-svc.txt
Na	1313-SVC-0004-T04-A	1	1.09E+04			1.09E+04	6.4E-01	3.5E+00	1.1E+01				---	VU ICP-OES	2/16/10 12:29 PM	C:\...\ICP-OES cbp-1313-svc.txt
Na	1313-SVC-0005-T05-A	1	1.16E+04			1.16E+04	4.8E-01	3.5E+00	1.1E+01				---	VU ICP-OES	2/16/10 12:31 PM	C:\...\ICP-OES cbp-1313-svc.txt
Na	1313-SVC-0006-T06-A	1	1.25E+04			1.25E+04	5.6E-01	3.5E+00	1.1E+01	10	100	1.34E+04	92%	VU ICP-OES	2/16/10 12:33 PM	C:\...\ICP-OES cbp-1313-svc.txt
Na	1313-SVC-0007-T07-A	1	1.26E+04			1.26E+04	6.0E-01	3.5E+00	1.1E+01				---	VU ICP-OES	2/16/10 12:34 PM	C:\...\ICP-OES cbp-1313-svc.txt
Na	1313-SVC-0008-T08-A	1	1.25E+04			1.25E+04	9.6E-01	3.5E+00	1.1E+01				---	VU ICP-OES	2/16/10 12:36 PM	C:\...\ICP-OES cbp-1313-svc.txt
Na	1313-SVC-0009-T09-A	1	1.49E+04			1.49E+04	6.4E-01	3.5E+00	1.1E+01				---	VU ICP-OES	2/16/10 12:38 PM	C:\...\ICP-OES cbp-1313-svc.txt
Na	1313-SVC-0001-T01-B	1	1.25E+04			1.25E+04	7.2E-01	3.5E+00	1.1E+01				---	VU ICP-OES	2/16/10 12:49 PM	C:\...\ICP-OES cbp-1313-svc.txt
Na	1313-SVC-0002-T02-B	1	8.62E+03			8.62E+03	5.5E-01	3.5E+00	1.1E+01				---	VU ICP-OES	2/16/10 12:51 PM	C:\...\ICP-OES cbp-1313-svc.txt
Na	1313-SVC-0003-T03-B	1	1.02E+04			1.02E+04	8.2E-01	3.5E+00	1.1E+01				---	VU ICP-OES	2/16/10 12:52 PM	C:\...\ICP-OES cbp-1313-svc.txt
Na	1313-SVC-0004-T04-B	1	1.13E+04			1.13E+04	3.8E-01	3.5E+00	1.1E+01					VU ICP-OES	2/16/10 12:54 PM	C:\...\ICP-OES cbp-1313-svc.txt
Na	1313-SVC-0005-T05-B	1	1.21E+04			1.21E+04	3.3E-01	3.5E+00	1.1E+01					VU ICP-OES	2/16/10 12:56 PM	C:\...\ICP-OES cbp-1313-svc.txt
Na	1313-SVC-0006-T06-B	1	1.24E+04			1.24E+04	7.1E-01	3.5E+00	1.1E+01					VU ICP-OES	2/16/10 12:57 PM	C:\...\ICP-OES cbp-1313-svc.txt
Na	1313-SVC-0007-T07-B	1	1.27E+04			1.27E+04	1.0E+00	3.5E+00	1.1E+01					VU ICP-OES	2/16/10 12:59 PM	C:\...\ICP-OES cbp-1313-svc.txt
Na	1313-SVC-0008-T08-B	1	1.32E+04			1.32E+04	4.9E-01	3.5E+00	1.1E+01					VU ICP-OES	2/16/10 1:01 PM	C:\...\ICP-OES cbp-1313-svc.txt
Na	1313-SVC-0009-T09-B	1	1.49E+04			1.49E+04	6.6E-01	3.5E+00	1.1E+01					VU ICP-OES	2/16/10 1:02 PM	C:\...\ICP-OES cbp-1313-svc.txt

Sr	Sample	Dilution	Sample Conc. µg/L	Qualifier	Internal Review	ICP-MS Conc. µg/L	RSD %	MDL µg/L	ML µg/L	Spike Sol'n Conc. µg/L	Spike Sol'n Volume µL	Spike Conc. µg/L	Spike Recovery %	Instrument	Date/Time	Filename
Sr	1313-SVC-0001-T01-A	1	9.22E+02			9.22E+02	6.3E-01	1.0E+00	3.2E+00				---	VU ICP-OES	2/16/10 12:24 PM	C:\...\ICP-OES cbp-1313-svc.txt
Sr	1313-SVC-0002-T02-A	1	1.80E+03			1.80E+03	8.0E-01	1.0E+00	3.2E+00				---	VU ICP-OES	2/16/10 12:26 PM	C:\...\ICP-OES cbp-1313-svc.txt
Sr	1313-SVC-0003-T03-A	1	4.91E+03			4.91E+03	8.0E-01	1.0E+00	3.2E+00	10	100	5.84E+03	93%	VU ICP-OES	2/16/10 12:28 PM	C:\...\ICP-OES cbp-1313-svc.txt
Sr	1313-SVC-0004-T04-A	1	5.55E+03			5.55E+03	8.6E-01	1.0E+00	3.2E+00				---	VU ICP-OES	2/16/10 12:29 PM	C:\...\ICP-OES cbp-1313-svc.txt
Sr	1313-SVC-0005-T05-A	1	6.14E+03			6.14E+03	1.0E+00	1.0E+00	3.2E+00				---	VU ICP-OES	2/16/10 12:31 PM	C:\...\ICP-OES cbp-1313-svc.txt
Sr	1313-SVC-0006-T06-A	1	6.19E+03			6.19E+03	4.0E-01	1.0E+00	3.2E+00	10	100	7.14E+03	94%	VU ICP-OES	2/16/10 12:33 PM	C:\...\ICP-OES cbp-1313-svc.txt
Sr	1313-SVC-0007-T07-A	1	6.32E+03			6.32E+03	9.4E-01	1.0E+00	3.2E+00				---	VU ICP-OES	2/16/10 12:34 PM	C:\...\ICP-OES cbp-1313-svc.txt
Sr	1313-SVC-0008-T08-A	1	7.37E+03			7.37E+03	1.9E-01	1.0E+00	3.2E+00				---	VU ICP-OES	2/16/10 12:36 PM	C:\...\ICP-OES cbp-1313-svc.txt
Sr	1313-SVC-0009-T09-A	1	7.91E+03			7.91E+03	4.3E-01	1.0E+00	3.2E+00				---	VU ICP-OES	2/16/10 12:38 PM	C:\...\ICP-OES cbp-1313-svc.txt
Sr	1313-SVC-0001-T01-B	1	8.98E+02			8.98E+02	8.0E-01	1.0E+00	3.2E+00				---	VU ICP-OES	2/16/10 12:49 PM	C:\...\ICP-OES cbp-1313-svc.txt
Sr	1313-SVC-0002-T02-B	1	1.67E+03			1.67E+03	4.5E-01	1.0E+00	3.2E+00				---	VU ICP-OES	2/16/10 12:51 PM	C:\...\ICP-OES cbp-1313-svc.txt
Sr	1313-SVC-0003-T03-B	1	4.72E+03			4.72E+03	8.7E-01	1.0E+00	3.2E+00				---	VU ICP-OES	2/16/10 12:52 PM	C:\...\ICP-OES cbp-1313-svc.txt
Sr	1313-SVC-0004-T04-B	1	5.74E+03			5.74E+03	1.1E+00	1.0E+00	3.2E+00					VU ICP-OES	2/16/10 12:54 PM	C:\...\ICP-OES cbp-1313-svc.txt
Sr	1313-SVC-0005-T05-B	1	5.99E+03			5.99E+03	1.2E+00	1.0E+00	3.2E+00					VU ICP-OES	2/16/10 12:56 PM	C:\...\ICP-OES cbp-1313-svc.txt
Sr	1313-SVC-0006-T06-B	1	6.14E+03			6.14E+03	1.7E-01	1.0E+00	3.2E+00					VU ICP-OES	2/16/10 12:57 PM	C:\...\ICP-OES cbp-1313-svc.txt
Sr	1313-SVC-0007-T07-B	1	6.42E+03			6.42E+03	4.8E-01	1.0E+00	3.2E+00					VU ICP-OES	2/16/10 12:59 PM	C:\...\ICP-OES cbp-1313-svc.txt
Sr	1313-SVC-0008-T08-B	1	7.35E+03			7.35E+03	5.6E-01	1.0E+00	3.2E+00					VU ICP-OES	2/16/10 1:01 PM	C:\...\ICP-OES cbp-1313-svc.txt
Sr	1313-SVC-0009-T09-B	1	7.95E+03			7.95E+03	1.7E+00	1.0E+00	3.2E+00					VU ICP-OES	2/16/10 1:02 PM	C:\...\ICP-OES cbp-1313-svc.txt

S	Sample	Dilution	Sample Conc. µg/L	Qualifier	Internal Review	ICP-MS Conc. µg/L	RSD %	MDL µg/L	ML µg/L	Spike Sol'n Conc. µg/L	Spike Sol'n Volume µL	Spike Conc. µg/L	Spike Recovery %	Instrument	Date/Time	Filename
S	1313-SVC-0001-T01-A	1	2.43E+05			2.43E+05	9.5E-01	8.3E+00	2.6E+01				---	VU ICP-OES	2/16/10 12:24 PM	C:\...\ICP-OES cbp-1313-svc.txt
S	1313-SVC-0002-T02-A	1	1.11E+05			1.11E+05	1.2E+00	8.3E+00	2.6E+01				---	VU ICP-OES	2/16/10 12:26 PM	C:\...\ICP-OES cbp-1313-svc.txt
S	1313-SVC-0003-T03-A	1	2.05E+05			2.05E+05	4.7E-01	8.3E+00	2.6E+01	10	1000	2.14E+05	85%	VU ICP-OES	2/16/10 12:28 PM	C:\...\ICP-OES cbp-1313-svc.txt
S	1313-SVC-0004-T04-A	1	1.35E+05			1.35E+05	7.1E-01	8.3E+00	2.6E+01				---	VU ICP-OES	2/16/10 12:29 PM	C:\...\ICP-OES cbp-1313-svc.txt
S	1313-SVC-0005-T05-A	1	1.42E+05			1.42E+05	1.1E+00	8.3E+00	2.6E+01				---	VU ICP-OES	2/16/10 12:31 PM	C:\...\ICP-OES cbp-1313-svc.txt
S	1313-SVC-0006-T06-A	1	1.06E+05			1.06E+05	6.5E-01	8.3E+00	2.6E+01	10	1000	1.15E+05	90%	VU ICP-OES	2/16/10 12:33 PM	C:\...\ICP-OES cbp-1313-svc.txt
S	1313-SVC-0007-T07-A	1	1.06E+05			1.06E+05	3.8E-01	8.3E+00	2.6E+01				---	VU ICP-OES	2/16/10 12:34 PM	C:\...\ICP-OES cbp-1313-svc.txt
S	1313-SVC-0008-T08-A	1	1.72E+05			1.72E+05	8.5E-01	8.3E+00	2.6E+01				---	VU ICP-OES	2/16/10 12:36 PM	C:\...\ICP-OES cbp-1313-svc.txt
S	1313-SVC-0009-T09-A	1	2.10E+05			2.10E+05	1.2E+00	8.3E+00	2.6E+01				---	VU ICP-OES	2/16/10 12:38 PM	C:\...\ICP-OES cbp-1313-svc.txt
S	1313-SVC-0001-T01-B	1	2.20E+05			2.20E+05	4.0E-01	8.3E+00	2.6E+01				---	VU ICP-OES	2/16/10 12:49 PM	C:\...\ICP-OES cbp-1313-svc.txt
S	1313-SVC-0002-T02-B	1	9.97E+04			9.97E+04	9.9E-01	8.3E+00	2.6E+01				---	VU ICP-OES	2/16/10 12:51 PM	C:\...\ICP-OES cbp-1313-svc.txt
S	1313-SVC-0003-T03-B	1	1.25E+05			1.25E+05	4.5E-01	8.3E+00	2.6E+01				---	VU ICP-OES	2/16/10 12:52 PM	C:\...\ICP-OES cbp-1313-svc.txt
S	1313-SVC-0004-T04-B	1	1.29E+05			1.29E+05	2.6E-01	8.3E+00	2.6E+01					VU ICP-OES	2/16/10 12:54 PM	C:\...\ICP-OES cbp-1313-svc.txt
S	1313-SVC-0005-T05-B	1	1.05E+05			1.05E+05	2.6E-01	8.3E+00	2.6E+01					VU ICP-OES	2/16/10 12:56 PM	C:\...\ICP-OES cbp-1313-svc.txt
S	1313-SVC-0006-T06-B	1	1.08E+05			1.08E+05	1.3E+00	8.3E+00	2.6E+01					VU ICP-OES	2/16/10 12:57 PM	C:\...\ICP-OES cbp-1313-svc.txt
S	1313-SVC-0007-T07-B	1	1.08E+05			1.08E+05	7.5E-01	8.3E+00	2.6E+01					VU ICP-OES	2/16/10 12:59 PM	C:\...\ICP-OES cbp-1313-svc.txt
S	1313-SVC-0008-T08-B	1	1.27E+05			1.27E+05	2.0E-01	8.3E+00	2.6E+01					VU ICP-OES	2/16/10 1:01 PM	C:\...\ICP-OES cbp-1313-svc.txt
S	1313-SVC-0009-T09-B	1	2.08E+05			2.08E+05	6.3E-01	8.3E+00	2.6E+01					VU ICP-OES	2/16/10 1:02 PM	C:\...\ICP-OES cbp-1313-svc.txt

Tl	Sample	Dilution	Sample Conc. µg/L	Qualifier	Internal Review	ICP-MS Conc. µg/L	RSD %	MDL µg/L	ML µg/L	Spike Sol'n Conc. µg/L	Spike Sol'n Volume µL	Spike Conc. µg/L	Spike Recovery %	Instrument	Date/Time	Filename
Tl	1313-SVC-0001-T01-A	1	2.50E+00	U		2.50E+00	5.9E+01	5.0E+00	1.6E+01				---	VU ICP-OES	2/16/10 12:24 PM	C:\...\ICP-OES cbp-1313-svc.txt
Tl	1313-SVC-0002-T02-A	1	2.50E+00	U		2.50E+00	3.5E+01	5.0E+00	1.6E+01				---	VU ICP-OES	2/16/10 12:26 PM	C:\...\ICP-OES cbp-1313-svc.txt
Tl	1313-SVC-0003-T03-A	1	2.50E+00	U		2.50E+00	1.0E+02	5.0E+00	1.6E+01	10	100	8.81E+02	88%	VU ICP-OES	2/16/10 12:28 PM	C:\...\ICP-OES cbp-1313-svc.txt
Tl	1313-SVC-0004-T04-A	1	2.50E+00	U		2.50E+00	1.4E+02	5.0E+00	1.6E+01				---	VU ICP-OES	2/16/10 12:29 PM	C:\...\ICP-OES cbp-1313-svc.txt
Tl	1313-SVC-0005-T05-A	1	2.50E+00	U		2.50E+00	1.0E+02	5.0E+00	1.6E+01				---	VU ICP-OES	2/16/10 12:31 PM	C:\...\ICP-OES cbp-1313-svc.txt
Tl	1313-SVC-0006-T06-A	1	2.50E+00	U		2.50E+00	9.5E+01	5.0E+00	1.6E+01	10	100	8.88E+02	89%	VU ICP-OES	2/16/10 12:33 PM	C:\...\ICP-OES cbp-1313-svc.txt
Tl	1313-SVC-0007-T07-A	1	2.50E+00	U		2.50E+00	1.3E+02	5.0E+00	1.6E+01				---	VU ICP-OES	2/16/10 12:34 PM	C:\...\ICP-OES cbp-1313-svc.txt
Tl	1313-SVC-0008-T08-A	1	2.18E+01			2.18E+01	4.4E+00	5.0E+00	1.6E+01				---	VU ICP-OES	2/16/10 12:36 PM	C:\...\ICP-OES cbp-1313-svc.txt
Tl	1313-SVC-0009-T09-A	1	2.50E+00	U		2.50E+00	1.5E+00	5.0E+00	1.6E+01				---	VU ICP-OES	2/16/10 12:38 PM	C:\...\ICP-OES cbp-1313-svc.txt
Tl	1313-SVC-0001-T01-B	1	2.50E+00	U		2.50E+00	2.8E+01	5.0E+00	1.6E+01				---	VU ICP-OES	2/16/10 12:49 PM	C:\...\ICP-OES cbp-1313-svc.txt
Tl	1313-SVC-0002-T02-B	1	2.50E+00	U		2.50E+00	4.7E+01	5.0E+00	1.6E+01				---	VU ICP-OES	2/16/10 12:51 PM	C:\...\ICP-OES cbp-1313-svc.txt
Tl	1313-SVC-0003-T03-B	1	2.50E+00	U		2.50E+00	6.9E+01	5.0E+00	1.6E+01				---	VU ICP-OES	2/16/10 12:52 PM	C:\...\ICP-OES cbp-1313-svc.txt
Tl	1313-SVC-0004-T04-B	1	2.50E+00	U		2.50E+00	1.2E+02	5.0E+00	1.6E+01					VU ICP-OES	2/16/10 12:54 PM	C:\...\ICP-OES cbp-1313-svc.txt
Tl	1313-SVC-0005-T05-B	1	5.02E+00	E		5.02E+00	6.2E+01	5.0E+00	1.6E+01					VU ICP-OES	2/16/10 12:56 PM	C:\...\ICP-OES cbp-1313-svc.txt
Tl	1313-SVC-0006-T06-B	1	7.06E+00	E		7.06E+00	4.1E+01	5.0E+00	1.6E+01					VU ICP-OES	2/16/10 12:57 PM	C:\...\ICP-OES cbp-1313-svc.txt
Tl	1313-SVC-0007-T07-B	1	2.50E+00	U		2.50E+00	2.2E+02	5.0E+00	1.6E+01					VU ICP-OES	2/16/10 12:59 PM	C:\...\ICP-OES cbp-1313-svc.txt
Tl	1313-SVC-0008-T08-B	1	1.38E+01	E		1.38E+01	6.8E+01	5.0E+00	1.6E+01					VU ICP-OES	2/16/10 1:01 PM	C:\...\ICP-OES cbp-1313-svc.txt
Tl	1313-SVC-0009-T09-B	1	2.50E+00	U		2.50E+00	1.3E+00	5.0E+00	1.6E+01					VU ICP-OES	2/16/10 1:02 PM	C:\...\ICP-OES cbp-1313-svc.txt

Sn	Sample	Dilution	Sample Conc. µg/L	Qualifier	Internal Review	ICP-MS Conc. µg/L	RSD %	MDL µg/L	ML µg/L	Spike Sol'n Conc. µg/L	Spike Sol'n Volume µL	Spike Conc. µg/L	Spike Recovery %	Instrument	Date/Time	Filename
Sn	1313-SVC-0001-T01-A	10	3.45E-02	U		3.45E-03	2.4E+01	6.9E-02	2.2E-01				---	VU ICP-MS	3/5/10 3:34 PM	Z:\ReportOutput\cbp-1313-svc.rep
Sn	1313-SVC-0002-T02-A	10	3.45E-02	U		3.45E-03	1.4E+01	6.9E-02	2.2E-01				---	VU ICP-MS	3/5/10 3:40 PM	Z:\ReportOutput\cbp-1313-svc.rep
Sn	1313-SVC-0003-T03-A	10	3.45E-02	U		3.45E-03	2.4E+01	6.9E-02	2.2E-01	10	25	2.80E+02	112%	VU ICP-MS	3/5/10 3:46 PM	Z:\ReportOutput\cbp-1313-svc.rep
Sn	1313-SVC-0004-T04-A	10	3.45E-02	U		3.45E-03	3.0E+00	6.9E-02	2.2E-01				---	VU ICP-MS	3/5/10 3:51 PM	Z:\ReportOutput\cbp-1313-svc.rep
Sn	1313-SVC-0005-T05-A	10	3.45E-02	U		3.45E-03	1.5E+01	6.9E-02	2.2E-01	10	25	2.90E+02	116%	VU ICP-MS	3/5/10 3:57 PM	Z:\ReportOutput\cbp-1313-svc.rep
Sn	1313-SVC-0006-T06-A	10	3.45E-02	U		3.45E-03	3.3E+01	6.9E-02	2.2E-01				---	VU ICP-MS	3/5/10 4:03 PM	Z:\ReportOutput\cbp-1313-svc.rep
Sn	1313-SVC-0007-T07-A	10	3.45E-02	U		3.45E-03	3.3E+01	6.9E-02	2.2E-01				---	VU ICP-MS	3/5/10 4:08 PM	Z:\ReportOutput\cbp-1313-svc.rep
Sn	1313-SVC-0008-T08-A	10	3.45E-02	U		3.45E-03	1.1E+01	6.9E-02	2.2E-01				---	VU ICP-MS	3/5/10 4:14 PM	Z:\ReportOutput\cbp-1313-svc.rep
Sn	1313-SVC-0009-T09-A	10	2.17E+00	E		2.17E-01	7.3E+00	6.9E-02	2.2E-01				---	VU ICP-MS	3/5/10 4:20 PM	Z:\ReportOutput\cbp-1313-svc.rep
Sn	1313-SVC-0001-T01-B	10	3.45E-02	U		3.45E-03	6.5E+01	6.9E-02	2.2E-01				---	VU ICP-MS	3/5/10 4:27 PM	Z:\ReportOutput\cbp-1313-svc.rep
Sn	1313-SVC-0002-T02-B	10	3.45E-02	U		3.45E-03	3.7E+03	6.9E-02	2.2E-01				---	VU ICP-MS	3/5/10 4:32 PM	Z:\ReportOutput\cbp-1313-svc.rep
Sn	1313-SVC-0003-T03-B	10	3.45E-02	U		3.45E-03	3.6E+01	6.9E-02	2.2E-01				---	VU ICP-MS	3/5/10 4:38 PM	Z:\ReportOutput\cbp-1313-svc.rep
Sn	1313-SVC-0004-T04-B	10	3.45E-02	U		3.45E-03	9.9E+01	6.9E-02	2.2E-01					VU ICP-MS	3/5/10 4:44 PM	Z:\ReportOutput\cbp-1313-svc.rep
Sn	1313-SVC-0005-T05-B	10	3.45E-02	U		3.45E-03	4.1E+01	6.9E-02	2.2E-01					VU ICP-MS	3/5/10 4:49 PM	Z:\ReportOutput\cbp-1313-svc.rep
Sn	1313-SVC-0006-T06-B	10	1.12E+00	E		1.12E-01	1.1E+01	6.9E-02	2.2E-01					VU ICP-MS	3/5/10 4:55 PM	Z:\ReportOutput\cbp-1313-svc.rep
Sn	1313-SVC-0007-T07-B	10	3.45E-02	U		3.45E-03	2.2E+01	6.9E-02	2.2E-01					VU ICP-MS	3/5/10 5:01 PM	Z:\ReportOutput\cbp-1313-svc.rep
Sn	1313-SVC-0008-T08-B	10	3.45E-02	U		3.45E-03	5.9E+01	6.9E-02	2.2E-01					VU ICP-MS	3/5/10 5:07 PM	Z:\ReportOutput\cbp-1313-svc.rep
Sn	1313-SVC-0009-T09-B	10	2.14E+00	E		2.14E-01	6.1E+00	6.9E-02	2.2E-01					VU ICP-MS	3/5/10 5:12 PM	Z:\ReportOutput\cbp-1313-svc.rep

Ti	Sample	Dilution	Sample Conc. µg/L	Qualifier	Internal Review	ICP-MS Conc. µg/L	RSD %	MDL µg/L	ML µg/L	Spike Sol'n Conc. µg/L	Spike Sol'n Volume µL	Spike Conc. µg/L	Spike Recovery %	Instrument	Date/Time	Filename
Ti	1313-SVC-0001-T01-A	1	3.20E+00	U		3.20E+00	6.6E+01	6.4E+00	2.0E+01				---	VU ICP-OES	2/16/10 12:24 PM	C:\...\ICP-OES cbp-1313-svc.txt
Ti	1313-SVC-0002-T02-A	1	3.20E+00	U		3.20E+00	6.6E+01	6.4E+00	2.0E+01				---	VU ICP-OES	2/16/10 12:26 PM	C:\...\ICP-OES cbp-1313-svc.txt
Ti	1313-SVC-0003-T03-A	1	3.20E+00	U		3.20E+00	4.0E+01	6.4E+00	2.0E+01	10	100	9.64E+02	96%	VU ICP-OES	2/16/10 12:28 PM	C:\...\ICP-OES cbp-1313-svc.txt
Ti	1313-SVC-0004-T04-A	1	3.20E+00	U		3.20E+00	1.1E+01	6.4E+00	2.0E+01				---	VU ICP-OES	2/16/10 12:29 PM	C:\...\ICP-OES cbp-1313-svc.txt
Ti	1313-SVC-0005-T05-A	1	3.20E+00	U		3.20E+00	1.6E+01	6.4E+00	2.0E+01				---	VU ICP-OES	2/16/10 12:31 PM	C:\...\ICP-OES cbp-1313-svc.txt
Ti	1313-SVC-0006-T06-A	1	3.20E+00	U		3.20E+00	3.6E+01	6.4E+00	2.0E+01	10	100	8.89E+02	89%	VU ICP-OES	2/16/10 12:33 PM	C:\...\ICP-OES cbp-1313-svc.txt
Ti	1313-SVC-0007-T07-A	1	6.53E+00	E		6.53E+00	4.8E+01	6.4E+00	2.0E+01				---	VU ICP-OES	2/16/10 12:34 PM	C:\...\ICP-OES cbp-1313-svc.txt
Ti	1313-SVC-0008-T08-A	1	1.12E+02			1.12E+02	2.1E+00	6.4E+00	2.0E+01				---	VU ICP-OES	2/16/10 12:36 PM	C:\...\ICP-OES cbp-1313-svc.txt
Ti	1313-SVC-0009-T09-A	1	1.91E+04			1.91E+04	2.6E-01	6.4E+00	2.0E+01				---	VU ICP-OES	2/16/10 12:38 PM	C:\...\ICP-OES cbp-1313-svc.txt
Ti	1313-SVC-0001-T01-B	1	3.20E+00	U		3.20E+00	5.7E+01	6.4E+00	2.0E+01				---	VU ICP-OES	2/16/10 12:49 PM	C:\...\ICP-OES cbp-1313-svc.txt
Ti	1313-SVC-0002-T02-B	1	3.20E+00	U		3.20E+00	1.9E+01	6.4E+00	2.0E+01				---	VU ICP-OES	2/16/10 12:51 PM	C:\...\ICP-OES cbp-1313-svc.txt
Ti	1313-SVC-0003-T03-B	1	3.20E+00	U		3.20E+00	4.3E+00	6.4E+00	2.0E+01				---	VU ICP-OES	2/16/10 12:52 PM	C:\...\ICP-OES cbp-1313-svc.txt
Ti	1313-SVC-0004-T04-B	1	3.20E+00	U		3.20E+00	8.9E+00	6.4E+00	2.0E+01					VU ICP-OES	2/16/10 12:54 PM	C:\...\ICP-OES cbp-1313-svc.txt
Ti	1313-SVC-0005-T05-B	1	3.20E+00	U		3.20E+00	5.9E+00	6.4E+00	2.0E+01					VU ICP-OES	2/16/10 12:56 PM	C:\...\ICP-OES cbp-1313-svc.txt
Ti	1313-SVC-0006-T06-B	1	3.20E+00	U		3.20E+00	5.6E+00	6.4E+00	2.0E+01					VU ICP-OES	2/16/10 12:57 PM	C:\...\ICP-OES cbp-1313-svc.txt
Ti	1313-SVC-0007-T07-B	1	6.49E+00	E		6.49E+00	5.1E+01	6.4E+00	2.0E+01					VU ICP-OES	2/16/10 12:59 PM	C:\...\ICP-OES cbp-1313-svc.txt
Ti	1313-SVC-0008-T08-B	1	7.42E+01			7.42E+01	1.4E+00	6.4E+00	2.0E+01					VU ICP-OES	2/16/10 1:01 PM	C:\...\ICP-OES cbp-1313-svc.txt
Ti	1313-SVC-0009-T09-B	1	1.93E+04			1.93E+04	7.0E-01	6.4E+00	2.0E+01					VU ICP-OES	2/16/10 1:02 PM	C:\...\ICP-OES cbp-1313-svc.txt

U	Sample	Dilution	Sample Conc. µg/L	Qualifier	Internal Review	ICP-MS Conc. µg/L	RSD %	MDL µg/L	ML µg/L	Spike Sol'n Conc. µg/L	Spike Sol'n Volume µL	Spike Conc. µg/L	Spike Recovery %	Instrument	Date/Time	Filename
U	1313-SVC-0001-T01-A	10	8.50E-03	U		8.50E-04	7.5E+00	1.7E-02	5.0E-02				---	VU ICP-MS	3/5/10 3:34 PM	Z:\ReportOutput\cbp-1313-svc.rep
U	1313-SVC-0002-T02-A	10	8.50E-03	U		8.50E-04	6.3E+00	1.7E-02	5.0E-02				---	VU ICP-MS	3/5/10 3:40 PM	Z:\ReportOutput\cbp-1313-svc.rep
U	1313-SVC-0003-T03-A	10	8.50E-03	U		8.50E-04	2.1E+00	1.7E-02	5.0E-02	10	25	2.46E+02	98%	VU ICP-MS	3/5/10 3:46 PM	Z:\ReportOutput\cbp-1313-svc.rep
U	1313-SVC-0004-T04-A	10	2.02E-01	E		2.02E-02	9.8E+00	1.7E-02	5.0E-02				---	VU ICP-MS	3/5/10 3:51 PM	Z:\ReportOutput\cbp-1313-svc.rep
U	1313-SVC-0005-T05-A	10	4.07E+01			4.07E+00	3.0E+00	1.7E-02	5.0E-02	10	25	3.04E+02	105%	VU ICP-MS	3/5/10 3:57 PM	Z:\ReportOutput\cbp-1313-svc.rep
U	1313-SVC-0006-T06-A	10	3.67E+01			3.67E+00	1.8E+00	1.7E-02	5.0E-02				---	VU ICP-MS	3/5/10 4:03 PM	Z:\ReportOutput\cbp-1313-svc.rep
U	1313-SVC-0007-T07-A	10	2.05E+01			2.05E+00	2.3E+00	1.7E-02	5.0E-02				---	VU ICP-MS	3/5/10 4:08 PM	Z:\ReportOutput\cbp-1313-svc.rep
U	1313-SVC-0008-T08-A	10	7.43E+01			7.43E+00	1.4E+00	1.7E-02	5.0E-02				---	VU ICP-MS	3/5/10 4:14 PM	Z:\ReportOutput\cbp-1313-svc.rep
U	1313-SVC-0009-T09-A	10	1.61E+02			1.61E+01	5.1E+00	1.7E-02	5.0E-02				---	VU ICP-MS	3/5/10 4:20 PM	Z:\ReportOutput\cbp-1313-svc.rep
U	1313-SVC-0001-T01-B	10	8.50E-03	U		8.50E-04	2.3E+01	1.7E-02	5.0E-02				---	VU ICP-MS	3/5/10 4:27 PM	Z:\ReportOutput\cbp-1313-svc.rep
U	1313-SVC-0002-T02-B	10	8.50E-03	U		8.50E-04	1.4E+01	1.7E-02	5.0E-02				---	VU ICP-MS	3/5/10 4:32 PM	Z:\ReportOutput\cbp-1313-svc.rep
U	1313-SVC-0003-T03-B	10	8.50E-03	U		8.50E-04	1.7E+01	1.7E-02	5.0E-02				---	VU ICP-MS	3/5/10 4:38 PM	Z:\ReportOutput\cbp-1313-svc.rep
U	1313-SVC-0004-T04-B	10	5.70E-01			5.70E-02	6.3E+00	1.7E-02	5.0E-02					VU ICP-MS	3/5/10 4:44 PM	Z:\ReportOutput\cbp-1313-svc.rep
U	1313-SVC-0005-T05-B	10	3.53E+01			3.53E+00	3.1E+00	1.7E-02	5.0E-02					VU ICP-MS	3/5/10 4:49 PM	Z:\ReportOutput\cbp-1313-svc.rep
U	1313-SVC-0006-T06-B	10	3.60E+01			3.60E+00	1.8E+00	1.7E-02	5.0E-02					VU ICP-MS	3/5/10 4:55 PM	Z:\ReportOutput\cbp-1313-svc.rep
U	1313-SVC-0007-T07-B	10	2.01E+01			2.01E+00	1.1E+00	1.7E-02	5.0E-02					VU ICP-MS	3/5/10 5:01 PM	Z:\ReportOutput\cbp-1313-svc.rep
U	1313-SVC-0008-T08-B	10	6.47E+01			6.47E+00	2.3E-01	1.7E-02	5.0E-02					VU ICP-MS	3/5/10 5:07 PM	Z:\ReportOutput\cbp-1313-svc.rep
U	1313-SVC-0009-T09-B	10	1.65E+02			1.65E+01	9.6E-01	1.7E-02	5.0E-02					VU ICP-MS	3/5/10 5:12 PM	Z:\ReportOutput\cbp-1313-svc.rep

V	Sample	Dilution	Sample Conc. µg/L	Qualifier	Internal Review	ICP-MS Conc. µg/L	RSD %	MDL µg/L	ML µg/L	Spike Sol'n Conc. µg/L	Spike Sol'n Volume µL	Spike Conc. µg/L	Spike Recovery %	Instrument	Date/Time	Filename
V	1313-SVC-0001-T01-A	1	8.24E+00			8.24E+00	7.2E+00	1.3E+00	4.1E+00				---	VU ICP-OES	2/16/10 12:24 PM	C:\...\ICP-OES cbp-1313-svc.txt
V	1313-SVC-0002-T02-A	1	1.17E+01			1.17E+01	3.6E+00	1.3E+00	4.1E+00				---	VU ICP-OES	2/16/10 12:26 PM	C:\...\ICP-OES cbp-1313-svc.txt
V	1313-SVC-0003-T03-A	1	1.07E+02			1.07E+02	7.7E-01	1.3E+00	4.1E+00	10	100	9.99E+02	89%	VU ICP-OES	2/16/10 12:28 PM	C:\...\ICP-OES cbp-1313-svc.txt
V	1313-SVC-0004-T04-A	1	1.92E+02			1.92E+02	5.7E-01	1.3E+00	4.1E+00				---	VU ICP-OES	2/16/10 12:29 PM	C:\...\ICP-OES cbp-1313-svc.txt
V	1313-SVC-0005-T05-A	1	1.60E+02			1.60E+02	3.7E-01	1.3E+00	4.1E+00				---	VU ICP-OES	2/16/10 12:31 PM	C:\...\ICP-OES cbp-1313-svc.txt
V	1313-SVC-0006-T06-A	1	1.30E+02			1.30E+02	9.7E-01	1.3E+00	4.1E+00	10	100	9.69E+02	84%	VU ICP-OES	2/16/10 12:33 PM	C:\...\ICP-OES cbp-1313-svc.txt
V	1313-SVC-0007-T07-A	1	1.41E+02			1.41E+02	1.5E+00	1.3E+00	4.1E+00				---	VU ICP-OES	2/16/10 12:34 PM	C:\...\ICP-OES cbp-1313-svc.txt
V	1313-SVC-0008-T08-A	1	6.45E+02			6.45E+02	2.7E-01	1.3E+00	4.1E+00				---	VU ICP-OES	2/16/10 12:36 PM	C:\...\ICP-OES cbp-1313-svc.txt
V	1313-SVC-0009-T09-A	1	1.28E+03			1.28E+03	6.8E-01	1.3E+00	4.1E+00				---	VU ICP-OES	2/16/10 12:38 PM	C:\...\ICP-OES cbp-1313-svc.txt
V	1313-SVC-0001-T01-B	1	7.32E+00			7.32E+00	3.0E+00	1.3E+00	4.1E+00				---	VU ICP-OES	2/16/10 12:49 PM	C:\...\ICP-OES cbp-1313-svc.txt
V	1313-SVC-0002-T02-B	1	1.25E+01			1.25E+01	1.3E+00	1.3E+00	4.1E+00				---	VU ICP-OES	2/16/10 12:51 PM	C:\...\ICP-OES cbp-1313-svc.txt
V	1313-SVC-0003-T03-B	1	1.02E+02			1.02E+02	3.2E-01	1.3E+00	4.1E+00				---	VU ICP-OES	2/16/10 12:52 PM	C:\...\ICP-OES cbp-1313-svc.txt
V	1313-SVC-0004-T04-B	1	1.86E+02			1.86E+02	5.9E-01	1.3E+00	4.1E+00					VU ICP-OES	2/16/10 12:54 PM	C:\...\ICP-OES cbp-1313-svc.txt
V	1313-SVC-0005-T05-B	1	1.39E+02			1.39E+02	3.7E-01	1.3E+00	4.1E+00					VU ICP-OES	2/16/10 12:56 PM	C:\...\ICP-OES cbp-1313-svc.txt
V	1313-SVC-0006-T06-B	1	1.29E+02			1.29E+02	2.0E+00	1.3E+00	4.1E+00					VU ICP-OES	2/16/10 12:57 PM	C:\...\ICP-OES cbp-1313-svc.txt
V	1313-SVC-0007-T07-B	1	1.39E+02			1.39E+02	1.2E+00	1.3E+00	4.1E+00					VU ICP-OES	2/16/10 12:59 PM	C:\...\ICP-OES cbp-1313-svc.txt
V	1313-SVC-0008-T08-B	1	7.57E+02			7.57E+02	2.5E-01	1.3E+00	4.1E+00					VU ICP-OES	2/16/10 1:01 PM	C:\...\ICP-OES cbp-1313-svc.txt
V	1313-SVC-0009-T09-B	1	1.30E+03			1.30E+03	1.3E-01	1.3E+00	4.1E+00					VU ICP-OES	2/16/10 1:02 PM	C:\...\ICP-OES cbp-1313-svc.txt

Zn	Sample	Dilution	Sample Conc. µg/L	Qualifier	Internal Review	ICP-MS Conc. µg/L	RSD %	MDL µg/L	ML µg/L	Spike Sol'n Conc. µg/L	Spike Sol'n Volume µL	Spike Conc. µg/L	Spike Recovery %	Instrument	Date/Time	Filename
Zn	1313-SVC-0001-T01-A	1	1.25E+00	U		1.25E+00	1.9E+01	2.5E+00	8.0E+00				---	VU ICP-OES	2/16/10 12:24 PM	C:\...\ICP-OES cbp-1313-svc.txt
Zn	1313-SVC-0002-T02-A	1	1.25E+00	U		1.25E+00	2.7E+01	2.5E+00	8.0E+00				---	VU ICP-OES	2/16/10 12:26 PM	C:\...\ICP-OES cbp-1313-svc.txt
Zn	1313-SVC-0003-T03-A	1	1.25E+00	U		1.25E+00	1.9E+01	2.5E+00	8.0E+00	10	100	9.46E+02	94%	VU ICP-OES	2/16/10 12:28 PM	C:\...\ICP-OES cbp-1313-svc.txt
Zn	1313-SVC-0004-T04-A	1	1.25E+00	U		1.25E+00	1.2E+01	2.5E+00	8.0E+00				---	VU ICP-OES	2/16/10 12:29 PM	C:\...\ICP-OES cbp-1313-svc.txt
Zn	1313-SVC-0005-T05-A	1	1.25E+00	U		1.25E+00	6.3E+01	2.5E+00	8.0E+00				---	VU ICP-OES	2/16/10 12:31 PM	C:\...\ICP-OES cbp-1313-svc.txt
Zn	1313-SVC-0006-T06-A	1	1.54E+01			1.54E+01	3.6E+00	2.5E+00	8.0E+00	10	100	9.14E+02	90%	VU ICP-OES	2/16/10 12:33 PM	C:\...\ICP-OES cbp-1313-svc.txt
Zn	1313-SVC-0007-T07-A	1	1.93E+02			1.93E+02	2.3E-01	2.5E+00	8.0E+00				---	VU ICP-OES	2/16/10 12:34 PM	C:\...\ICP-OES cbp-1313-svc.txt
Zn	1313-SVC-0008-T08-A	1	7.45E+02			7.45E+02	2.6E-01	2.5E+00	8.0E+00				---	VU ICP-OES	2/16/10 12:36 PM	C:\...\ICP-OES cbp-1313-svc.txt
Zn	1313-SVC-0009-T09-A	1	1.12E+03			1.12E+03	1.5E-01	2.5E+00	8.0E+00				---	VU ICP-OES	2/16/10 12:38 PM	C:\...\ICP-OES cbp-1313-svc.txt
Zn	1313-SVC-0001-T01-B	1	1.25E+00	U		1.25E+00	7.9E+01	2.5E+00	8.0E+00				---	VU ICP-OES	2/16/10 12:49 PM	C:\...\ICP-OES cbp-1313-svc.txt
Zn	1313-SVC-0002-T02-B	1	1.25E+00	U		1.25E+00	1.1E+01	2.5E+00	8.0E+00				---	VU ICP-OES	2/16/10 12:51 PM	C:\...\ICP-OES cbp-1313-svc.txt
Zn	1313-SVC-0003-T03-B	1	1.25E+00	U		1.25E+00	9.4E+00	2.5E+00	8.0E+00				---	VU ICP-OES	2/16/10 12:52 PM	C:\...\ICP-OES cbp-1313-svc.txt
Zn	1313-SVC-0004-T04-B	1	4.10E+00	E		4.10E+00	7.5E+00	2.5E+00	8.0E+00					VU ICP-OES	2/16/10 12:54 PM	C:\...\ICP-OES cbp-1313-svc.txt
Zn	1313-SVC-0005-T05-B	1	1.25E+00	U		1.25E+00	3.0E+01	2.5E+00	8.0E+00					VU ICP-OES	2/16/10 12:56 PM	C:\...\ICP-OES cbp-1313-svc.txt
Zn	1313-SVC-0006-T06-B	1	1.56E+01			1.56E+01	3.6E+00	2.5E+00	8.0E+00					VU ICP-OES	2/16/10 12:57 PM	C:\...\ICP-OES cbp-1313-svc.txt
Zn	1313-SVC-0007-T07-B	1	1.94E+02			1.94E+02	5.3E-01	2.5E+00	8.0E+00					VU ICP-OES	2/16/10 12:59 PM	C:\...\ICP-OES cbp-1313-svc.txt
Zn	1313-SVC-0008-T08-B	1	6.14E+02			6.14E+02	1.2E+00	2.5E+00	8.0E+00					VU ICP-OES	2/16/10 1:01 PM	C:\...\ICP-OES cbp-1313-svc.txt
Zn	1313-SVC-0009-T09-B	1	1.13E+03			1.13E+03	4.6E-01	2.5E+00	8.0E+00					VU ICP-OES	2/16/10 1:02 PM	C:\...\ICP-OES cbp-1313-svc.txt

6.6.4.2 Method 1314 QAQC Results for SVC

QA-QC Spreadsheet SR2:

Al	Sample	Dilution	Sample Conc. µg/L	Qualifier	Internal Review	ICP-MS Conc. µg/L	RSD %	MDL µg/L	ML µg/L	Spike Sol'n Conc. µg/L	Spike Sol'n Volume µL	Spike Conc. µg/L	Spike Recovery %	Instrument	Date/Time	Filename
Al	1314-SVC-0001-T01-A	1	1.60E+03			1.60E+03	1.0E+00	1.0E+00	3.2E+00				---	VU ICP-OES	2/24/10 2:36 PM	C:\...\ICP-OES cbp-1314-svc.txt
Al	1314-SVC-0002-T02-A	1	1.28E+03			1.28E+03	1.5E+00	1.0E+00	3.2E+00				---	VU ICP-OES	2/24/10 2:38 PM	C:\...\ICP-OES cbp-1314-svc.txt
Al	1314-SVC-0003-T03-A	1	1.19E+03			1.19E+03	1.6E+00	1.0E+00	3.2E+00				---	VU ICP-OES	2/24/10 2:40 PM	C:\...\ICP-OES cbp-1314-svc.txt
Al	1314-SVC-0004-T04-A	1	1.18E+03			1.18E+03	4.1E-01	1.0E+00	3.2E+00				---	VU ICP-OES	2/24/10 2:41 PM	C:\...\ICP-OES cbp-1314-svc.txt
Al	1314-SVC-0005-T05-A	1	1.20E+03			1.20E+03	6.7E-01	1.0E+00	3.2E+00				---	VU ICP-OES	2/24/10 2:43 PM	C:\...\ICP-OES cbp-1314-svc.txt
Al	1314-SVC-0006-T06-A	1	1.23E+03			1.23E+03	9.6E-01	1.0E+00	3.2E+00				---	VU ICP-OES	2/24/10 2:45 PM	C:\...\ICP-OES cbp-1314-svc.txt
Al	1314-SVC-0007-T07-A	1	1.27E+03			1.27E+03	7.1E-01	1.0E+00	3.2E+00				---	VU ICP-OES	2/24/10 2:46 PM	C:\...\ICP-OES cbp-1314-svc.txt
Al	1314-SVC-0008-T08-A	1	1.31E+03			1.31E+03	4.9E-01	1.0E+00	3.2E+00				---	VU ICP-OES	2/24/10 2:48 PM	C:\...\ICP-OES cbp-1314-svc.txt
Al	1314-SVC-0009-T09-A	1	1.36E+03			1.36E+03	1.5E+00	1.0E+00	3.2E+00				---	VU ICP-OES	2/24/10 2:49 PM	C:\...\ICP-OES cbp-1314-svc.txt
Al	1314-SVC-0001-T01-B	1	1.50E+03			1.50E+03	8.0E-01	1.0E+00	3.2E+00				---	VU ICP-OES	2/24/10 2:58 PM	C:\...\ICP-OES cbp-1314-svc.txt
Al	1314-SVC-0002-T02-B	1	1.17E+03			1.17E+03	1.6E+00	1.0E+00	3.2E+00				---	VU ICP-OES	2/24/10 2:59 PM	C:\...\ICP-OES cbp-1314-svc.txt
Al	1314-SVC-0003-T03-B	1	1.21E+03			1.21E+03	1.1E+00	1.0E+00	3.2E+00				---	VU ICP-OES	2/24/10 3:01 PM	C:\...\ICP-OES cbp-1314-svc.txt
Al	1314-SVC-0004-T04-B	1	1.29E+03			1.29E+03	8.3E-01	1.0E+00	3.2E+00					VU ICP-OES	2/24/10 3:03 PM	C:\...\ICP-OES cbp-1314-svc.txt
Al	1314-SVC-0005-T05-B	1	1.39E+03			1.39E+03	7.4E-01	1.0E+00	3.2E+00					VU ICP-OES	2/24/10 3:04 PM	C:\...\ICP-OES cbp-1314-svc.txt
Al	1314-SVC-0006-T06-B	1	1.42E+03			1.42E+03	9.9E-01	1.0E+00	3.2E+00					VU ICP-OES	2/24/10 3:06 PM	C:\...\ICP-OES cbp-1314-svc.txt
Al	1314-SVC-0007-T07-B	1	1.44E+03			1.44E+03	1.5E+00	1.0E+00	3.2E+00					VU ICP-OES	2/24/10 3:08 PM	C:\...\ICP-OES cbp-1314-svc.txt
Al	1314-SVC-0008-T08-B	1	1.39E+03			1.39E+03	3.2E-01	1.0E+00	3.2E+00					VU ICP-OES	2/24/10 3:09 PM	C:\...\ICP-OES cbp-1314-svc.txt
Al	1314-SVC-0009-T09-B	1	1.37E+03			1.37E+03	7.6E-01	1.0E+00	3.2E+00					VU ICP-OES	2/24/10 3:11 PM	C:\...\ICP-OES cbp-1314-svc.txt

Sb	Sample	Dilution	Sample Conc. µg/L	Qualifier	Internal Review	ICP-MS Conc. µg/L	RSD %	MDL µg/L	ML µg/L	Spike Sol'n Conc. µg/L	Spike Sol'n Volume µL	Spike Conc. µg/L	Spike Recovery %	Instrument	Date/Time	Filename
Sb	1314-SVC-0001-T01-A	5	3.22E-01			6.43E-02	5.9E+00	2.5E-03	5.0E-03				---	VU ICP-MS	3/5/10 1:18 PM	Z:\ReportOutput\cbp-1314-svc.rep
Sb	1314-SVC-0002-T02-A	5	2.67E-01			5.35E-02	7.1E+00	2.5E-03	5.0E-03				---	VU ICP-MS	3/5/10 1:13 PM	Z:\ReportOutput\cbp-1314-svc.rep
Sb	1314-SVC-0003-T03-A	5	3.21E-01			6.41E-02	7.6E+00	2.5E-03	5.0E-03				---	VU ICP-MS	3/5/10 1:07 PM	Z:\ReportOutput\cbp-1314-svc.rep
Sb	1314-SVC-0004-T04-A	5	3.53E-01			7.07E-02	8.1E+00	2.5E-03	5.0E-03				---	VU ICP-MS	3/5/10 1:01 PM	Z:\ReportOutput\cbp-1314-svc.rep
Sb	1314-SVC-0005-T05-A	5	8.80E-01			1.76E-01	1.8E+00	2.5E-03	5.0E-03	10	50	4.30E+02	86%	VU ICP-MS	3/5/10 12:56 PM	Z:\ReportOutput\cbp-1314-svc.rep
Sb	1314-SVC-0006-T06-A	5	2.40E-01			4.80E-02	1.9E+01	2.5E-03	5.0E-03				---	VU ICP-MS	3/5/10 12:50 PM	Z:\ReportOutput\cbp-1314-svc.rep
Sb	1314-SVC-0007-T07-A	5	2.99E-01			5.99E-02	1.3E+01	2.5E-03	5.0E-03				---	VU ICP-MS	3/5/10 12:44 PM	Z:\ReportOutput\cbp-1314-svc.rep
Sb	1314-SVC-0008-T08-A	5	3.80E-01			7.60E-02	5.8E+00	2.5E-03	5.0E-03				---	VU ICP-MS	3/5/10 12:38 PM	Z:\ReportOutput\cbp-1314-svc.rep
Sb	1314-SVC-0009-T09-A	5	3.90E-01			7.80E-02	1.9E+00	2.5E-03	5.0E-03				---	VU ICP-MS	3/5/10 12:33 PM	Z:\ReportOutput\cbp-1314-svc.rep
Sb	1314-SVC-0001-T01-B	5	2.93E-01			5.87E-02	6.7E+00	2.5E-03	5.0E-03				---	VU ICP-MS	3/5/10 2:10 PM	Z:\ReportOutput\cbp-1314-svc.rep
Sb	1314-SVC-0002-T02-B	5	2.43E-01			4.85E-02	1.0E+01	2.5E-03	5.0E-03				---	VU ICP-MS	3/5/10 2:04 PM	Z:\ReportOutput\cbp-1314-svc.rep
Sb	1314-SVC-0003-T03-B	5	2.35E-01			4.71E-02	1.7E+01	2.5E-03	5.0E-03				---	VU ICP-MS	3/5/10 1:58 PM	Z:\ReportOutput\cbp-1314-svc.rep
Sb	1314-SVC-0004-T04-B	5	2.71E-01			5.43E-02	4.7E+00	2.5E-03	5.0E-03					VU ICP-MS	3/5/10 1:53 PM	Z:\ReportOutput\cbp-1314-svc.rep
Sb	1314-SVC-0005-T05-B	5	2.67E-01			5.35E-02	1.4E+01	2.5E-03	5.0E-03					VU ICP-MS	3/5/10 1:47 PM	Z:\ReportOutput\cbp-1314-svc.rep
Sb	1314-SVC-0006-T06-B	5	3.43E-01			6.87E-02	4.5E+00	2.5E-03	5.0E-03					VU ICP-MS	3/5/10 1:41 PM	Z:\ReportOutput\cbp-1314-svc.rep
Sb	1314-SVC-0007-T07-B	5	3.00E-01			6.01E-02	5.3E+00	2.5E-03	5.0E-03					VU ICP-MS	3/5/10 1:35 PM	Z:\ReportOutput\cbp-1314-svc.rep
Sb	1314-SVC-0008-T08-B	5	4.17E-01			8.33E-02	7.2E+00	2.5E-03	5.0E-03					VU ICP-MS	3/5/10 1:30 PM	Z:\ReportOutput\cbp-1314-svc.rep
Sb	1314-SVC-0009-T09-B	5	4.80E-01			9.60E-02	8.7E+00	2.5E-03	5.0E-03					VU ICP-MS	3/5/10 1:24 PM	Z:\ReportOutput\cbp-1314-svc.rep

As	Sample	Dilution	Sample Conc. µg/L	Qualifier	Internal Review	ICP-MS Conc. µg/L	RSD %	MDL µg/L	ML µg/L	Spike Sol'n Conc. µg/L	Spike Sol'n Volume µL	Spike Conc. µg/L	Spike Recovery %	Instrument	Date/Time	Filename
As	1314-SVC-0001-T01-A	5	4.47E-01			8.93E-02	1.8E+01	3.0E-03	1.0E-02				---	VU ICP-MS	3/5/10 1:18 PM	Z:\ReportOutput\cbp-1314-svc.rep
As	1314-SVC-0002-T02-A	5	1.99E-01			3.99E-02	1.7E+01	3.0E-03	1.0E-02				---	VU ICP-MS	3/5/10 1:13 PM	Z:\ReportOutput\cbp-1314-svc.rep
As	1314-SVC-0003-T03-A	5	1.99E-01			3.97E-02	1.5E+01	3.0E-03	1.0E-02				---	VU ICP-MS	3/5/10 1:07 PM	Z:\ReportOutput\cbp-1314-svc.rep
As	1314-SVC-0004-T04-A	5	1.22E-01			2.45E-02	5.2E+01	3.0E-03	1.0E-02				---	VU ICP-MS	3/5/10 1:01 PM	Z:\ReportOutput\cbp-1314-svc.rep
As	1314-SVC-0005-T05-A	5	2.32E-01			4.63E-02	1.9E+01	3.0E-03	1.0E-02	10	50	4.70E+02	94%	VU ICP-MS	3/5/10 12:56 PM	Z:\ReportOutput\cbp-1314-svc.rep
As	1314-SVC-0006-T06-A	5	1.49E-01			2.99E-02	3.3E+01	3.0E-03	1.0E-02				---	VU ICP-MS	3/5/10 12:50 PM	Z:\ReportOutput\cbp-1314-svc.rep
As	1314-SVC-0007-T07-A	5	1.67E-01			3.34E-02	1.8E+01	3.0E-03	1.0E-02				---	VU ICP-MS	3/5/10 12:44 PM	Z:\ReportOutput\cbp-1314-svc.rep
As	1314-SVC-0008-T08-A	5	1.44E-01			2.89E-02	2.3E+01	3.0E-03	1.0E-02				---	VU ICP-MS	3/5/10 12:38 PM	Z:\ReportOutput\cbp-1314-svc.rep
As	1314-SVC-0009-T09-A	5	2.04E-01			4.08E-02	1.7E+01	3.0E-03	1.0E-02				---	VU ICP-MS	3/5/10 12:33 PM	Z:\ReportOutput\cbp-1314-svc.rep
As	1314-SVC-0001-T01-B	5	2.79E-01			5.58E-02	4.7E+01	3.0E-03	1.0E-02				---	VU ICP-MS	3/5/10 2:10 PM	Z:\ReportOutput\cbp-1314-svc.rep
As	1314-SVC-0002-T02-B	5	3.90E-01			7.80E-02	1.3E+01	3.0E-03	1.0E-02				---	VU ICP-MS	3/5/10 2:04 PM	Z:\ReportOutput\cbp-1314-svc.rep
As	1314-SVC-0003-T03-B	5	1.55E-01			3.10E-02	4.9E+01	3.0E-03	1.0E-02				---	VU ICP-MS	3/5/10 1:58 PM	Z:\ReportOutput\cbp-1314-svc.rep
As	1314-SVC-0004-T04-B	5	1.60E-01			3.20E-02	3.3E+01	3.0E-03	1.0E-02					VU ICP-MS	3/5/10 1:53 PM	Z:\ReportOutput\cbp-1314-svc.rep
As	1314-SVC-0005-T05-B	5	1.05E-01			2.11E-02	4.1E+01	3.0E-03	1.0E-02					VU ICP-MS	3/5/10 1:47 PM	Z:\ReportOutput\cbp-1314-svc.rep
As	1314-SVC-0006-T06-B	5	1.35E-01			2.69E-02	2.9E+01	3.0E-03	1.0E-02					VU ICP-MS	3/5/10 1:41 PM	Z:\ReportOutput\cbp-1314-svc.rep
As	1314-SVC-0007-T07-B	5	1.31E-01			2.62E-02	1.5E+01	3.0E-03	1.0E-02					VU ICP-MS	3/5/10 1:35 PM	Z:\ReportOutput\cbp-1314-svc.rep
As	1314-SVC-0008-T08-B	5	1.62E-01			3.25E-02	1.2E+01	3.0E-03	1.0E-02					VU ICP-MS	3/5/10 1:30 PM	Z:\ReportOutput\cbp-1314-svc.rep
As	1314-SVC-0009-T09-B	5	1.17E-01			2.33E-02	1.6E+01	3.0E-03	1.0E-02					VU ICP-MS	3/5/10 1:24 PM	Z:\ReportOutput\cbp-1314-svc.rep

B	Sample	Dilution	Sample Conc. µg/L	Qualifier	Internal Review	ICP-MS Conc. µg/L	RSD %	MDL µg/L	ML µg/L	Spike Sol'n Conc. µg/L	Spike Sol'n Volume µL	Spike Conc. µg/L	Spike Recovery %	Instrument	Date/Time	Filename
B	1314-SVC-0001-T01-A	1	4.03E+01			4.03E+01	2.1E+00	1.0E+00	3.2E+00				---	VU ICP-OES	2/24/10 2:36 PM	C:\...\ICP-OES cbp-1314-svc.txt
B	1314-SVC-0002-T02-A	1	3.06E+01			3.06E+01	5.7E-01	1.0E+00	3.2E+00				---	VU ICP-OES	2/24/10 2:38 PM	C:\...\ICP-OES cbp-1314-svc.txt
B	1314-SVC-0003-T03-A	1	3.05E+01			3.05E+01	8.0E-01	1.0E+00	3.2E+00				---	VU ICP-OES	2/24/10 2:40 PM	C:\...\ICP-OES cbp-1314-svc.txt
B	1314-SVC-0004-T04-A	1	3.28E+01			3.28E+01	2.1E+00	1.0E+00	3.2E+00				---	VU ICP-OES	2/24/10 2:41 PM	C:\...\ICP-OES cbp-1314-svc.txt
B	1314-SVC-0005-T05-A	1	3.32E+01			3.32E+01	1.1E+00	1.0E+00	3.2E+00				---	VU ICP-OES	2/24/10 2:43 PM	C:\...\ICP-OES cbp-1314-svc.txt
B	1314-SVC-0006-T06-A	1	3.67E+01			3.67E+01	2.6E+00	1.0E+00	3.2E+00				---	VU ICP-OES	2/24/10 2:45 PM	C:\...\ICP-OES cbp-1314-svc.txt
B	1314-SVC-0007-T07-A	1	3.84E+01			3.84E+01	2.1E+00	1.0E+00	3.2E+00				---	VU ICP-OES	2/24/10 2:46 PM	C:\...\ICP-OES cbp-1314-svc.txt
B	1314-SVC-0008-T08-A	1	4.06E+01			4.06E+01	1.1E+00	1.0E+00	3.2E+00				---	VU ICP-OES	2/24/10 2:48 PM	C:\...\ICP-OES cbp-1314-svc.txt
B	1314-SVC-0009-T09-A	1	4.15E+01			4.15E+01	1.5E+00	1.0E+00	3.2E+00				---	VU ICP-OES	2/24/10 2:49 PM	C:\...\ICP-OES cbp-1314-svc.txt
B	1314-SVC-0001-T01-B	1	3.09E+01			3.09E+01	1.2E+00	1.0E+00	3.2E+00				---	VU ICP-OES	2/24/10 2:58 PM	C:\...\ICP-OES cbp-1314-svc.txt
B	1314-SVC-0002-T02-B	1	2.85E+01			2.85E+01	3.9E+00	1.0E+00	3.2E+00				---	VU ICP-OES	2/24/10 2:59 PM	C:\...\ICP-OES cbp-1314-svc.txt
B	1314-SVC-0003-T03-B	1	3.46E+01			3.46E+01	1.1E+00	1.0E+00	3.2E+00				---	VU ICP-OES	2/24/10 3:01 PM	C:\...\ICP-OES cbp-1314-svc.txt
B	1314-SVC-0004-T04-B	1	3.81E+01			3.81E+01	3.1E+00	1.0E+00	3.2E+00					VU ICP-OES	2/24/10 3:03 PM	C:\...\ICP-OES cbp-1314-svc.txt
B	1314-SVC-0005-T05-B	1	3.97E+01			3.97E+01	3.0E+00	1.0E+00	3.2E+00					VU ICP-OES	2/24/10 3:04 PM	C:\...\ICP-OES cbp-1314-svc.txt
B	1314-SVC-0006-T06-B	1	3.96E+01			3.96E+01	5.4E-01	1.0E+00	3.2E+00					VU ICP-OES	2/24/10 3:06 PM	C:\...\ICP-OES cbp-1314-svc.txt
B	1314-SVC-0007-T07-B	1	4.04E+01			4.04E+01	2.6E+00	1.0E+00	3.2E+00					VU ICP-OES	2/24/10 3:08 PM	C:\...\ICP-OES cbp-1314-svc.txt
B	1314-SVC-0008-T08-B	1	3.79E+01			3.79E+01	4.2E+00	1.0E+00	3.2E+00					VU ICP-OES	2/24/10 3:09 PM	C:\...\ICP-OES cbp-1314-svc.txt
B	1314-SVC-0009-T09-B	1	3.65E+01			3.65E+01	8.0E-01	1.0E+00	3.2E+00					VU ICP-OES	2/24/10 3:11 PM	C:\...\ICP-OES cbp-1314-svc.txt

Ba	Sample	Dilution	Sample Conc. µg/L	Qualifier	Internal Review	ICP-MS Conc. µg/L	RSD %	MDL µg/L	ML µg/L	Spike Sol'n Conc. µg/L	Spike Sol'n Volume µL	Spike Conc. µg/L	Spike Recovery %	Instrument	Date/Time	Filename
Ba	1314-SVC-0001-T01-A	1	3.85E+02			3.85E+02	2.2E-01	1.0E+00	3.2E+00				---	VU ICP-OES	2/24/10 2:36 PM	C:\...\ICP-OES cbp-1314-svc.txt
Ba	1314-SVC-0002-T02-A	1	4.69E+02			4.69E+02	9.2E-01	1.0E+00	3.2E+00				---	VU ICP-OES	2/24/10 2:38 PM	C:\...\ICP-OES cbp-1314-svc.txt
Ba	1314-SVC-0003-T03-A	1	4.78E+02			4.78E+02	1.1E+00	1.0E+00	3.2E+00				---	VU ICP-OES	2/24/10 2:40 PM	C:\...\ICP-OES cbp-1314-svc.txt
Ba	1314-SVC-0004-T04-A	1	4.65E+02			4.65E+02	4.6E-01	1.0E+00	3.2E+00				---	VU ICP-OES	2/24/10 2:41 PM	C:\...\ICP-OES cbp-1314-svc.txt
Ba	1314-SVC-0005-T05-A	1	4.55E+02			4.55E+02	3.3E-01	1.0E+00	3.2E+00				---	VU ICP-OES	2/24/10 2:43 PM	C:\...\ICP-OES cbp-1314-svc.txt
Ba	1314-SVC-0006-T06-A	1	4.20E+02			4.20E+02	6.9E-01	1.0E+00	3.2E+00				---	VU ICP-OES	2/24/10 2:45 PM	C:\...\ICP-OES cbp-1314-svc.txt
Ba	1314-SVC-0007-T07-A	1	3.82E+02			3.82E+02	9.7E-01	1.0E+00	3.2E+00				---	VU ICP-OES	2/24/10 2:46 PM	C:\...\ICP-OES cbp-1314-svc.txt
Ba	1314-SVC-0008-T08-A	1	3.40E+02			3.40E+02	1.8E-01	1.0E+00	3.2E+00				---	VU ICP-OES	2/24/10 2:48 PM	C:\...\ICP-OES cbp-1314-svc.txt
Ba	1314-SVC-0009-T09-A	1	2.98E+02			2.98E+02	6.0E-01	1.0E+00	3.2E+00				---	VU ICP-OES	2/24/10 2:49 PM	C:\...\ICP-OES cbp-1314-svc.txt
Ba	1314-SVC-0001-T01-B	1	3.94E+02			3.94E+02	6.6E-01	1.0E+00	3.2E+00				---	VU ICP-OES	2/24/10 2:58 PM	C:\...\ICP-OES cbp-1314-svc.txt
Ba	1314-SVC-0002-T02-B	1	4.39E+02			4.39E+02	5.5E-01	1.0E+00	3.2E+00				---	VU ICP-OES	2/24/10 2:59 PM	C:\...\ICP-OES cbp-1314-svc.txt
Ba	1314-SVC-0003-T03-B	1	3.99E+02			3.99E+02	5.6E-01	1.0E+00	3.2E+00				---	VU ICP-OES	2/24/10 3:01 PM	C:\...\ICP-OES cbp-1314-svc.txt
Ba	1314-SVC-0004-T04-B	1	3.60E+02			3.60E+02	8.1E-01	1.0E+00	3.2E+00					VU ICP-OES	2/24/10 3:03 PM	C:\...\ICP-OES cbp-1314-svc.txt
Ba	1314-SVC-0005-T05-B	1	3.31E+02			3.31E+02	1.5E-01	1.0E+00	3.2E+00					VU ICP-OES	2/24/10 3:04 PM	C:\...\ICP-OES cbp-1314-svc.txt
Ba	1314-SVC-0006-T06-B	1	2.96E+02			2.96E+02	4.8E-01	1.0E+00	3.2E+00					VU ICP-OES	2/24/10 3:06 PM	C:\...\ICP-OES cbp-1314-svc.txt
Ba	1314-SVC-0007-T07-B	1	2.55E+02			2.55E+02	9.0E-01	1.0E+00	3.2E+00					VU ICP-OES	2/24/10 3:08 PM	C:\...\ICP-OES cbp-1314-svc.txt
Ba	1314-SVC-0008-T08-B	1	2.12E+02			2.12E+02	2.2E-01	1.0E+00	3.2E+00					VU ICP-OES	2/24/10 3:09 PM	C:\...\ICP-OES cbp-1314-svc.txt
Ba	1314-SVC-0009-T09-B	1	1.80E+02			1.80E+02	1.9E-01	1.0E+00	3.2E+00					VU ICP-OES	2/24/10 3:11 PM	C:\...\ICP-OES cbp-1314-svc.txt

Be	Sample	Dilution	Sample Conc. µg/L	Qualifier	Internal Review	ICP-MS Conc. µg/L	RSD %	MDL µg/L	ML µg/L	Spike Sol'n Conc. µg/L	Spike Sol'n Volume µL	Spike Conc. µg/L	Spike Recovery %	Instrument	Date/Time	Filename
Be	1314-SVC-0001-T01-A	5	9.25E-03	U		1.85E-03	4.4E+01	1.9E-02	6.0E-02				---	VU ICP-MS	3/5/10 1:18 PM	Z:\ReportOutput\cbp-1314-svc.rep
Be	1314-SVC-0002-T02-A	5	9.25E-03	U		1.85E-03	7.9E+01	1.9E-02	6.0E-02				---	VU ICP-MS	3/5/10 1:13 PM	Z:\ReportOutput\cbp-1314-svc.rep
Be	1314-SVC-0003-T03-A	5	9.25E-03	U		1.85E-03	6.7E+01	1.9E-02	6.0E-02				---	VU ICP-MS	3/5/10 1:07 PM	Z:\ReportOutput\cbp-1314-svc.rep
Be	1314-SVC-0004-T04-A	5	1.06E-01	E		2.13E-02	9.9E+01	1.9E-02	6.0E-02				---	VU ICP-MS	3/5/10 1:01 PM	Z:\ReportOutput\cbp-1314-svc.rep
Be	1314-SVC-0005-T05-A	5	9.25E-03	U		1.85E-03	1.8E+02	1.9E-02	6.0E-02	10	50	4.40E+02	88%	VU ICP-MS	3/5/10 12:56 PM	Z:\ReportOutput\cbp-1314-svc.rep
Be	1314-SVC-0006-T06-A	5	1.50E-01	E		3.01E-02	6.2E+01	1.9E-02	6.0E-02				---	VU ICP-MS	3/5/10 12:50 PM	Z:\ReportOutput\cbp-1314-svc.rep
Be	1314-SVC-0007-T07-A	5	2.07E-01	E		4.13E-02	1.2E+02	1.9E-02	6.0E-02				---	VU ICP-MS	3/5/10 12:44 PM	Z:\ReportOutput\cbp-1314-svc.rep
Be	1314-SVC-0008-T08-A	5	9.25E-03	U		1.85E-03	6.4E+02	1.9E-02	6.0E-02				---	VU ICP-MS	3/5/10 12:38 PM	Z:\ReportOutput\cbp-1314-svc.rep
Be	1314-SVC-0009-T09-A	5	1.07E-01	E		2.13E-02	1.7E+02	1.9E-02	6.0E-02				---	VU ICP-MS	3/5/10 12:33 PM	Z:\ReportOutput\cbp-1314-svc.rep
Be	1314-SVC-0001-T01-B	5	9.25E-03	U		1.85E-03	5.0E+01	1.9E-02	6.0E-02				---	VU ICP-MS	3/5/10 2:10 PM	Z:\ReportOutput\cbp-1314-svc.rep
Be	1314-SVC-0002-T02-B	5	9.25E-03	U		1.85E-03	8.9E+01	1.9E-02	6.0E-02				---	VU ICP-MS	3/5/10 2:04 PM	Z:\ReportOutput\cbp-1314-svc.rep
Be	1314-SVC-0003-T03-B	5	9.25E-03	U		1.85E-03	7.1E+01	1.9E-02	6.0E-02				---	VU ICP-MS	3/5/10 1:58 PM	Z:\ReportOutput\cbp-1314-svc.rep
Be	1314-SVC-0004-T04-B	5	9.25E-03	U		1.85E-03	2.0E+02	1.9E-02	6.0E-02					VU ICP-MS	3/5/10 1:53 PM	Z:\ReportOutput\cbp-1314-svc.rep
Be	1314-SVC-0005-T05-B	5	9.25E-03	U		1.85E-03	1.9E+04	1.9E-02	6.0E-02					VU ICP-MS	3/5/10 1:47 PM	Z:\ReportOutput\cbp-1314-svc.rep
Be	1314-SVC-0006-T06-B	5	9.25E-03	U		1.85E-03	1.0E+02	1.9E-02	6.0E-02					VU ICP-MS	3/5/10 1:41 PM	Z:\ReportOutput\cbp-1314-svc.rep
Be	1314-SVC-0007-T07-B	5	1.22E-01	E		2.44E-02	1.6E+01	1.9E-02	6.0E-02					VU ICP-MS	3/5/10 1:35 PM	Z:\ReportOutput\cbp-1314-svc.rep
Be	1314-SVC-0008-T08-B	5	9.25E-03	U		1.85E-03	5.2E+02	1.9E-02	6.0E-02					VU ICP-MS	3/5/10 1:30 PM	Z:\ReportOutput\cbp-1314-svc.rep
Be	1314-SVC-0009-T09-B	5	9.25E-03	U		1.85E-03	1.2E+03	1.9E-02	6.0E-02					VU ICP-MS	3/5/10 1:24 PM	Z:\ReportOutput\cbp-1314-svc.rep

Cd	Sample	Dilution	Sample Conc. µg/L	Qualifier	Internal Review	ICP-MS Conc. µg/L	RSD %	MDL µg/L	ML µg/L	Spike Sol'n Conc. µg/L	Spike Sol'n Volume µL	Spike Conc. µg/L	Spike Recovery %	Instrument	Date/Time	Filename
Cd	1314-SVC-0001-T01-A	5	1.50E-03	U		3.00E-04	7.7E+01	3.0E-03	1.0E-02				---	VU ICP-MS	3/5/10 1:18 PM	Z:\ReportOutput\cbp-1314-svc.rep
Cd	1314-SVC-0002-T02-A	5	1.50E-03	U		3.00E-04	3.1E+01	3.0E-03	1.0E-02				---	VU ICP-MS	3/5/10 1:13 PM	Z:\ReportOutput\cbp-1314-svc.rep
Cd	1314-SVC-0003-T03-A	5	1.50E-03	U		3.00E-04	3.1E+01	3.0E-03	1.0E-02				---	VU ICP-MS	3/5/10 1:07 PM	Z:\ReportOutput\cbp-1314-svc.rep
Cd	1314-SVC-0004-T04-A	5	1.50E-03	U		3.00E-04	1.2E+01	3.0E-03	1.0E-02				---	VU ICP-MS	3/5/10 1:01 PM	Z:\ReportOutput\cbp-1314-svc.rep
Cd	1314-SVC-0005-T05-A	5	1.50E-03	U		3.00E-04	2.6E+01	3.0E-03	1.0E-02	10	50	4.20E+02	84%	VU ICP-MS	3/5/10 12:56 PM	Z:\ReportOutput\cbp-1314-svc.rep
Cd	1314-SVC-0006-T06-A	5	1.50E-03	U		3.00E-04	2.1E+01	3.0E-03	1.0E-02				---	VU ICP-MS	3/5/10 12:50 PM	Z:\ReportOutput\cbp-1314-svc.rep
Cd	1314-SVC-0007-T07-A	5	1.50E-03	U		3.00E-04	4.1E+01	3.0E-03	1.0E-02				---	VU ICP-MS	3/5/10 12:44 PM	Z:\ReportOutput\cbp-1314-svc.rep
Cd	1314-SVC-0008-T08-A	5	1.50E-03	U		3.00E-04	2.1E+01	3.0E-03	1.0E-02				---	VU ICP-MS	3/5/10 12:38 PM	Z:\ReportOutput\cbp-1314-svc.rep
Cd	1314-SVC-0009-T09-A	5	1.50E-03	U		3.00E-04	4.1E+01	3.0E-03	1.0E-02				---	VU ICP-MS	3/5/10 12:33 PM	Z:\ReportOutput\cbp-1314-svc.rep
Cd	1314-SVC-0001-T01-B	5	1.50E-03	U		3.00E-04	1.2E+01	3.0E-03	1.0E-02				---	VU ICP-MS	3/5/10 2:10 PM	Z:\ReportOutput\cbp-1314-svc.rep
Cd	1314-SVC-0002-T02-B	5	1.50E-03	U		3.00E-04	2.7E+00	3.0E-03	1.0E-02				---	VU ICP-MS	3/5/10 2:04 PM	Z:\ReportOutput\cbp-1314-svc.rep
Cd	1314-SVC-0003-T03-B	5	1.50E-03	U		3.00E-04	7.9E+00	3.0E-03	1.0E-02				---	VU ICP-MS	3/5/10 1:58 PM	Z:\ReportOutput\cbp-1314-svc.rep
Cd	1314-SVC-0004-T04-B	5	1.50E-03	U		3.00E-04	2.1E+01	3.0E-03	1.0E-02					VU ICP-MS	3/5/10 1:53 PM	Z:\ReportOutput\cbp-1314-svc.rep
Cd	1314-SVC-0005-T05-B	5	1.50E-03	U		3.00E-04	1.9E+01	3.0E-03	1.0E-02					VU ICP-MS	3/5/10 1:47 PM	Z:\ReportOutput\cbp-1314-svc.rep
Cd	1314-SVC-0006-T06-B	5	1.50E-03	U		3.00E-04	1.7E+01	3.0E-03	1.0E-02					VU ICP-MS	3/5/10 1:41 PM	Z:\ReportOutput\cbp-1314-svc.rep
Cd	1314-SVC-0007-T07-B	5	1.50E-03	U		3.00E-04	4.3E+00	3.0E-03	1.0E-02					VU ICP-MS	3/5/10 1:35 PM	Z:\ReportOutput\cbp-1314-svc.rep
Cd	1314-SVC-0008-T08-B	5	1.50E-03	U		3.00E-04	2.9E+01	3.0E-03	1.0E-02					VU ICP-MS	3/5/10 1:30 PM	Z:\ReportOutput\cbp-1314-svc.rep
Cd	1314-SVC-0009-T09-B	5	1.50E-03	U		3.00E-04	5.0E+00	3.0E-03	1.0E-02					VU ICP-MS	3/5/10 1:24 PM	Z:\ReportOutput\cbp-1314-svc.rep

Ca	Sample	Dilution	Sample Conc. µg/L	Qualifier	Internal Review	ICP-MS Conc. µg/L	RSD %	MDL µg/L	ML µg/L	Spike Sol'n Conc. µg/L	Spike Sol'n Volume µL	Spike Conc. µg/L	Spike Recovery %	Instrument	Date/Time	Filename
Ca	1314-SVC-0001-T01-A	1	1.22E+05			1.22E+05	3.3E-01	3.5E+00	1.1E+01				---	VU ICP-OES	2/24/10 2:36 PM	C:\...\ICP-OES cbp-1314-svc.txt
Ca	1314-SVC-0002-T02-A	1	1.86E+05			1.86E+05	6.6E-01	3.5E+00	1.1E+01				---	VU ICP-OES	2/24/10 2:38 PM	C:\...\ICP-OES cbp-1314-svc.txt
Ca	1314-SVC-0003-T03-A	1	2.07E+05			2.07E+05	9.2E-01	3.5E+00	1.1E+01				---	VU ICP-OES	2/24/10 2:40 PM	C:\...\ICP-OES cbp-1314-svc.txt
Ca	1314-SVC-0004-T04-A	1	2.08E+05			2.08E+05	4.0E-01	3.5E+00	1.1E+01				---	VU ICP-OES	2/24/10 2:41 PM	C:\...\ICP-OES cbp-1314-svc.txt
Ca	1314-SVC-0005-T05-A	1	2.17E+05			2.17E+05	7.9E-01	3.5E+00	1.1E+01				---	VU ICP-OES	2/24/10 2:43 PM	C:\...\ICP-OES cbp-1314-svc.txt
Ca	1314-SVC-0006-T06-A	1	2.28E+05			2.28E+05	5.3E-01	3.5E+00	1.1E+01				---	VU ICP-OES	2/24/10 2:45 PM	C:\...\ICP-OES cbp-1314-svc.txt
Ca	1314-SVC-0007-T07-A	1	2.16E+05			2.16E+05	1.0E+00	3.5E+00	1.1E+01				---	VU ICP-OES	2/24/10 2:46 PM	C:\...\ICP-OES cbp-1314-svc.txt
Ca	1314-SVC-0008-T08-A	1	2.03E+05			2.03E+05	7.2E-01	3.5E+00	1.1E+01				---	VU ICP-OES	2/24/10 2:48 PM	C:\...\ICP-OES cbp-1314-svc.txt
Ca	1314-SVC-0009-T09-A	1	1.88E+05			1.88E+05	3.8E-01	3.5E+00	1.1E+01				---	VU ICP-OES	2/24/10 2:49 PM	C:\...\ICP-OES cbp-1314-svc.txt
Ca	1314-SVC-0001-T01-B	1	1.39E+05			1.39E+05	2.8E-01	6.0E+00	1.9E+01				---	VU ICP-OES	2/24/10 2:58 PM	C:\...\ICP-OES cbp-1314-svc.txt
Ca	1314-SVC-0002-T02-B	1	1.96E+05			1.96E+05	1.6E-01	6.0E+00	1.9E+01				---	VU ICP-OES	2/24/10 2:59 PM	C:\...\ICP-OES cbp-1314-svc.txt
Ca	1314-SVC-0003-T03-B	1	1.91E+05			1.91E+05	7.4E-01	6.0E+00	1.9E+01				---	VU ICP-OES	2/24/10 3:01 PM	C:\...\ICP-OES cbp-1314-svc.txt
Ca	1314-SVC-0004-T04-B	1	1.82E+05			1.82E+05	2.5E-01	6.0E+00	1.9E+01					VU ICP-OES	2/24/10 3:03 PM	C:\...\ICP-OES cbp-1314-svc.txt
Ca	1314-SVC-0005-T05-B	1	1.77E+05			1.77E+05	2.0E-01	6.0E+00	1.9E+01					VU ICP-OES	2/24/10 3:04 PM	C:\...\ICP-OES cbp-1314-svc.txt
Ca	1314-SVC-0006-T06-B	1	1.69E+05			1.69E+05	6.2E-01	6.0E+00	1.9E+01					VU ICP-OES	2/24/10 3:06 PM	C:\...\ICP-OES cbp-1314-svc.txt
Ca	1314-SVC-0007-T07-B	1	1.56E+05			1.56E+05	4.4E-01	6.0E+00	1.9E+01					VU ICP-OES	2/24/10 3:08 PM	C:\...\ICP-OES cbp-1314-svc.txt
Ca	1314-SVC-0008-T08-B	1	1.44E+05			1.44E+05	3.9E-01	6.0E+00	1.9E+01					VU ICP-OES	2/24/10 3:09 PM	C:\...\ICP-OES cbp-1314-svc.txt
Ca	1314-SVC-0009-T09-B	1	1.31E+05			1.31E+05	3.6E-01	6.0E+00	1.9E+01					VU ICP-OES	2/24/10 3:11 PM	C:\...\ICP-OES cbp-1314-svc.txt

Cs	Sample	Dilution	Sample Conc. µg/L	Qualifier	Internal Review	ICP-MS Conc. µg/L	RSD %	MDL µg/L	ML µg/L	Spike Sol'n Conc. µg/L	Spike Sol'n Volume µL	Spike Conc. µg/L	Spike Recovery %	Instrument	Date/Time	Filename
Cs	1314-SVC-0001-T01-A	5	1.52E+02			3.05E+01	1.6E+00	1.5E-02	4.5E-02				---	VU ICP-MS	3/5/10 1:18 PM	Z:\ReportOutput\cbp-1314-svc.rep
Cs	1314-SVC-0002-T02-A	5	1.22E+02			2.44E+01	1.7E+00	1.5E-02	4.5E-02				---	VU ICP-MS	3/5/10 1:13 PM	Z:\ReportOutput\cbp-1314-svc.rep
Cs	1314-SVC-0003-T03-A	5	5.80E+01			1.16E+01	1.0E+00	1.5E-02	4.5E-02				---	VU ICP-MS	3/5/10 1:07 PM	Z:\ReportOutput\cbp-1314-svc.rep
Cs	1314-SVC-0004-T04-A	5	3.90E+01			7.80E+00	7.9E-01	1.5E-02	4.5E-02				---	VU ICP-MS	3/5/10 1:01 PM	Z:\ReportOutput\cbp-1314-svc.rep
Cs	1314-SVC-0005-T05-A	5	2.76E+01			5.53E+00	5.4E-01	1.5E-02	4.5E-02	10	50	4.70E+02	88%	VU ICP-MS	3/5/10 12:56 PM	Z:\ReportOutput\cbp-1314-svc.rep
Cs	1314-SVC-0006-T06-A	5	1.33E+01			2.66E+00	7.3E-01	1.5E-02	4.5E-02				---	VU ICP-MS	3/5/10 12:50 PM	Z:\ReportOutput\cbp-1314-svc.rep
Cs	1314-SVC-0007-T07-A	5	7.33E+00			1.47E+00	1.3E+00	1.5E-02	4.5E-02				---	VU ICP-MS	3/5/10 12:44 PM	Z:\ReportOutput\cbp-1314-svc.rep
Cs	1314-SVC-0008-T08-A	5	4.30E+00			8.60E-01	9.6E-01	1.5E-02	4.5E-02				---	VU ICP-MS	3/5/10 12:38 PM	Z:\ReportOutput\cbp-1314-svc.rep
Cs	1314-SVC-0009-T09-A	5	2.81E+00			5.61E-01	1.6E+00	1.5E-02	4.5E-02				---	VU ICP-MS	3/5/10 12:33 PM	Z:\ReportOutput\cbp-1314-svc.rep
Cs	1314-SVC-0001-T01-B	5	1.21E+02			2.43E+01	2.1E+00	1.5E-02	4.5E-02				---	VU ICP-MS	3/5/10 2:10 PM	Z:\ReportOutput\cbp-1314-svc.rep
Cs	1314-SVC-0002-T02-B	5	6.67E+01			1.33E+01	4.7E-01	1.5E-02	4.5E-02				---	VU ICP-MS	3/5/10 2:04 PM	Z:\ReportOutput\cbp-1314-svc.rep
Cs	1314-SVC-0003-T03-B	5	3.43E+01			6.87E+00	2.6E+00	1.5E-02	4.5E-02				---	VU ICP-MS	3/5/10 1:58 PM	Z:\ReportOutput\cbp-1314-svc.rep
Cs	1314-SVC-0004-T04-B	5	2.61E+01			5.23E+00	8.3E-01	1.5E-02	4.5E-02					VU ICP-MS	3/5/10 1:53 PM	Z:\ReportOutput\cbp-1314-svc.rep
Cs	1314-SVC-0005-T05-B	5	2.11E+01			4.23E+00	5.7E-01	1.5E-02	4.5E-02					VU ICP-MS	3/5/10 1:47 PM	Z:\ReportOutput\cbp-1314-svc.rep
Cs	1314-SVC-0006-T06-B	5	1.42E+01			2.85E+00	1.2E+00	1.5E-02	4.5E-02					VU ICP-MS	3/5/10 1:41 PM	Z:\ReportOutput\cbp-1314-svc.rep
Cs	1314-SVC-0007-T07-B	5	9.33E+00			1.87E+00	5.6E-01	1.5E-02	4.5E-02					VU ICP-MS	3/5/10 1:35 PM	Z:\ReportOutput\cbp-1314-svc.rep
Cs	1314-SVC-0008-T08-B	5	5.50E+00			1.10E+00	2.8E-01	1.5E-02	4.5E-02					VU ICP-MS	3/5/10 1:30 PM	Z:\ReportOutput\cbp-1314-svc.rep
Cs	1314-SVC-0009-T09-B	5	3.57E+00			7.13E-01	3.0E+00	1.5E-02	4.5E-02					VU ICP-MS	3/5/10 1:24 PM	Z:\ReportOutput\cbp-1314-svc.rep

Cr	Sample	Dilution	Sample Conc. µg/L	Qualifier	Internal Review	ICP-MS Conc. µg/L	RSD %	MDL µg/L	ML µg/L	Spike Sol'n Conc. µg/L	Spike Sol'n Volume µL	Spike Conc. µg/L	Spike Recovery %	Instrument	Date/Time	Filename
Cr	1314-SVC-0001-T01-A	5	6.93E-01			1.39E-01	1.8E+01	1.4E-02	4.5E-02				---	VU ICP-MS	3/5/10 1:18 PM	Z:\ReportOutput\cbp-1314-svc.rep
Cr	1314-SVC-0002-T02-A	5	6.75E-03	U		1.35E-03	5.9E+02	1.4E-02	4.5E-02				---	VU ICP-MS	3/5/10 1:13 PM	Z:\ReportOutput\cbp-1314-svc.rep
Cr	1314-SVC-0003-T03-A	5	6.80E-01			1.36E-01	2.2E+01	1.4E-02	4.5E-02				---	VU ICP-MS	3/5/10 1:07 PM	Z:\ReportOutput\cbp-1314-svc.rep
Cr	1314-SVC-0004-T04-A	5	1.67E+00			3.35E-01	1.1E+01	1.4E-02	4.5E-02				---	VU ICP-MS	3/5/10 1:01 PM	Z:\ReportOutput\cbp-1314-svc.rep
Cr	1314-SVC-0005-T05-A	5	1.12E+00			2.23E-01	4.1E+00	1.4E-02	4.5E-02	10	50	4.90E+02	98%	VU ICP-MS	3/5/10 12:56 PM	Z:\ReportOutput\cbp-1314-svc.rep
Cr	1314-SVC-0006-T06-A	5	1.39E+00			2.79E-01	9.9E+00	1.4E-02	4.5E-02				---	VU ICP-MS	3/5/10 12:50 PM	Z:\ReportOutput\cbp-1314-svc.rep
Cr	1314-SVC-0007-T07-A	5	2.04E+00			4.09E-01	7.7E+00	1.4E-02	4.5E-02				---	VU ICP-MS	3/5/10 12:44 PM	Z:\ReportOutput\cbp-1314-svc.rep
Cr	1314-SVC-0008-T08-A	5	8.77E-01			1.75E-01	1.1E+01	1.4E-02	4.5E-02				---	VU ICP-MS	3/5/10 12:38 PM	Z:\ReportOutput\cbp-1314-svc.rep
Cr	1314-SVC-0009-T09-A	5	5.53E-01			1.11E-01	3.3E+01	1.4E-02	4.5E-02				---	VU ICP-MS	3/5/10 12:33 PM	Z:\ReportOutput\cbp-1314-svc.rep
Cr	1314-SVC-0001-T01-B	5	1.35E+00			2.69E-01	6.6E+00	1.4E-02	4.5E-02				---	VU ICP-MS	3/5/10 2:10 PM	Z:\ReportOutput\cbp-1314-svc.rep
Cr	1314-SVC-0002-T02-B	5	1.75E+00			3.51E-01	5.0E+00	1.4E-02	4.5E-02				---	VU ICP-MS	3/5/10 2:04 PM	Z:\ReportOutput\cbp-1314-svc.rep
Cr	1314-SVC-0003-T03-B	5	6.75E-03	U		1.35E-03	3.0E+01	1.4E-02	4.5E-02				---	VU ICP-MS	3/5/10 1:58 PM	Z:\ReportOutput\cbp-1314-svc.rep
Cr	1314-SVC-0004-T04-B	5	1.18E+00			2.35E-01	1.2E+01	1.4E-02	4.5E-02					VU ICP-MS	3/5/10 1:53 PM	Z:\ReportOutput\cbp-1314-svc.rep
Cr	1314-SVC-0005-T05-B	5	1.72E+00			3.44E-01	9.5E+00	1.4E-02	4.5E-02					VU ICP-MS	3/5/10 1:47 PM	Z:\ReportOutput\cbp-1314-svc.rep
Cr	1314-SVC-0006-T06-B	5	1.13E+00			2.25E-01	6.2E+00	1.4E-02	4.5E-02					VU ICP-MS	3/5/10 1:41 PM	Z:\ReportOutput\cbp-1314-svc.rep
Cr	1314-SVC-0007-T07-B	5	6.75E-03	U		1.35E-03	3.9E+01	1.4E-02	4.5E-02					VU ICP-MS	3/5/10 1:35 PM	Z:\ReportOutput\cbp-1314-svc.rep
Cr	1314-SVC-0008-T08-B	5	6.75E-03	U		1.35E-03	9.5E+00	1.4E-02	4.5E-02					VU ICP-MS	3/5/10 1:30 PM	Z:\ReportOutput\cbp-1314-svc.rep
Cr	1314-SVC-0009-T09-B	5	6.75E-03	U		1.35E-03	1.5E+01	1.4E-02	4.5E-02					VU ICP-MS	3/5/10 1:24 PM	Z:\ReportOutput\cbp-1314-svc.rep

Co	Sample	Dilution	Sample Conc. µg/L	Qualifier	Internal Review	ICP-MS Conc. µg/L	RSD %	MDL µg/L	ML µg/L	Spike Sol'n Conc. µg/L	Spike Sol'n Volume µL	Spike Conc. µg/L	Spike Recovery %	Instrument	Date/Time	Filename
Co	1314-SVC-0001-T01-A	5	1.09E+00			2.18E-01	2.3E+00	1.9E-02	6.0E-02				---	VU ICP-MS	3/5/10 1:18 PM	Z:\ReportOutput\cbp-1314-svc.rep
Co	1314-SVC-0002-T02-A	5	3.15E-01			6.30E-02	1.1E+01	1.9E-02	6.0E-02				---	VU ICP-MS	3/5/10 1:13 PM	Z:\ReportOutput\cbp-1314-svc.rep
Co	1314-SVC-0003-T03-A	5	2.03E-01	E		4.05E-02	2.8E+01	1.9E-02	6.0E-02				---	VU ICP-MS	3/5/10 1:07 PM	Z:\ReportOutput\cbp-1314-svc.rep
Co	1314-SVC-0004-T04-A	5	1.67E-01	E		3.35E-02	1.9E+01	1.9E-02	6.0E-02				---	VU ICP-MS	3/5/10 1:01 PM	Z:\ReportOutput\cbp-1314-svc.rep
Co	1314-SVC-0005-T05-A	5	1.37E-01	E		2.74E-02	1.2E+01	1.9E-02	6.0E-02	10	50	4.70E+02	94%	VU ICP-MS	3/5/10 12:56 PM	Z:\ReportOutput\cbp-1314-svc.rep
Co	1314-SVC-0006-T06-A	5	1.21E-01	E		2.42E-02	2.0E+01	1.9E-02	6.0E-02				---	VU ICP-MS	3/5/10 12:50 PM	Z:\ReportOutput\cbp-1314-svc.rep
Co	1314-SVC-0007-T07-A	5	1.01E-01	E		2.02E-02	1.7E+01	1.9E-02	6.0E-02				---	VU ICP-MS	3/5/10 12:44 PM	Z:\ReportOutput\cbp-1314-svc.rep
Co	1314-SVC-0008-T08-A	5	9.50E-03	U		1.90E-03	4.3E+01	1.9E-02	6.0E-02				---	VU ICP-MS	3/5/10 12:38 PM	Z:\ReportOutput\cbp-1314-svc.rep
Co	1314-SVC-0009-T09-A	5	1.04E-01	E		2.09E-02	3.6E+01	1.9E-02	6.0E-02				---	VU ICP-MS	3/5/10 12:33 PM	Z:\ReportOutput\cbp-1314-svc.rep
Co	1314-SVC-0001-T01-B	5	8.57E-01			1.71E-01	3.2E+00	1.9E-02	6.0E-02				---	VU ICP-MS	3/5/10 2:10 PM	Z:\ReportOutput\cbp-1314-svc.rep
Co	1314-SVC-0002-T02-B	5	2.45E-01	E		4.91E-02	1.5E+01	1.9E-02	6.0E-02				---	VU ICP-MS	3/5/10 2:04 PM	Z:\ReportOutput\cbp-1314-svc.rep
Co	1314-SVC-0003-T03-B	5	1.84E-01	E		3.69E-02	1.4E+01	1.9E-02	6.0E-02				---	VU ICP-MS	3/5/10 1:58 PM	Z:\ReportOutput\cbp-1314-svc.rep
Co	1314-SVC-0004-T04-B	5	1.42E-01	E		2.85E-02	9.6E+00	1.9E-02	6.0E-02					VU ICP-MS	3/5/10 1:53 PM	Z:\ReportOutput\cbp-1314-svc.rep
Co	1314-SVC-0005-T05-B	5	1.21E-01	E		2.41E-02	1.3E+01	1.9E-02	6.0E-02					VU ICP-MS	3/5/10 1:47 PM	Z:\ReportOutput\cbp-1314-svc.rep
Co	1314-SVC-0006-T06-B	5	9.50E-03	U		1.90E-03	2.6E+01	1.9E-02	6.0E-02					VU ICP-MS	3/5/10 1:41 PM	Z:\ReportOutput\cbp-1314-svc.rep
Co	1314-SVC-0007-T07-B	5	9.50E-03	U		1.90E-03	2.1E+01	1.9E-02	6.0E-02					VU ICP-MS	3/5/10 1:35 PM	Z:\ReportOutput\cbp-1314-svc.rep
Co	1314-SVC-0008-T08-B	5	9.50E-03	U		1.90E-03	6.5E+01	1.9E-02	6.0E-02					VU ICP-MS	3/5/10 1:30 PM	Z:\ReportOutput\cbp-1314-svc.rep
Co	1314-SVC-0009-T09-B	5	9.50E-03	U		1.90E-03	3.2E+01	1.9E-02	6.0E-02					VU ICP-MS	3/5/10 1:24 PM	Z:\ReportOutput\cbp-1314-svc.rep

Cu	Sample	Dilution	Sample Conc. µg/L	Qualifier	Internal Review	ICP-MS Conc. µg/L	RSD %	MDL µg/L	ML µg/L	Spike Sol'n Conc. µg/L	Spike Sol'n Volume µL	Spike Conc. µg/L	Spike Recovery %	Instrument	Date/Time	Filename
Cu	1314-SVC-0001-T01-A	5	4.30E+00			8.60E-01	1.4E+00	2.2E-02	6.9E-02				---	VU ICP-MS	3/5/10 1:18 PM	Z:\ReportOutput\cbp-1314-svc.rep
Cu	1314-SVC-0002-T02-A	5	1.61E+00			3.23E-01	9.6E+00	2.2E-02	6.9E-02				---	VU ICP-MS	3/5/10 1:13 PM	Z:\ReportOutput\cbp-1314-svc.rep
Cu	1314-SVC-0003-T03-A	5	1.38E+00			2.75E-01	8.4E+00	2.2E-02	6.9E-02				---	VU ICP-MS	3/5/10 1:07 PM	Z:\ReportOutput\cbp-1314-svc.rep
Cu	1314-SVC-0004-T04-A	5	7.33E-01			1.47E-01	1.1E+01	2.2E-02	6.9E-02				---	VU ICP-MS	3/5/10 1:01 PM	Z:\ReportOutput\cbp-1314-svc.rep
Cu	1314-SVC-0005-T05-A	5	7.13E-01			1.43E-01	8.7E+00	2.2E-02	6.9E-02	10	50	4.60E+02	92%	VU ICP-MS	3/5/10 12:56 PM	Z:\ReportOutput\cbp-1314-svc.rep
Cu	1314-SVC-0006-T06-A	5	1.08E-02	U		2.15E-03	3.7E+02	2.2E-02	6.9E-02				---	VU ICP-MS	3/5/10 12:50 PM	Z:\ReportOutput\cbp-1314-svc.rep
Cu	1314-SVC-0007-T07-A	5	1.08E-02	U		2.15E-03	3.9E+02	2.2E-02	6.9E-02				---	VU ICP-MS	3/5/10 12:44 PM	Z:\ReportOutput\cbp-1314-svc.rep
Cu	1314-SVC-0008-T08-A	5	1.08E-02	U		2.15E-03	2.6E+01	2.2E-02	6.9E-02				---	VU ICP-MS	3/5/10 12:38 PM	Z:\ReportOutput\cbp-1314-svc.rep
Cu	1314-SVC-0009-T09-A	5	1.08E-02	U		2.15E-03	1.9E+01	2.2E-02	6.9E-02				---	VU ICP-MS	3/5/10 12:33 PM	Z:\ReportOutput\cbp-1314-svc.rep
Cu	1314-SVC-0001-T01-B	5	4.70E+00			9.40E-01	3.9E+00	2.2E-02	6.9E-02				---	VU ICP-MS	3/5/10 2:10 PM	Z:\ReportOutput\cbp-1314-svc.rep
Cu	1314-SVC-0002-T02-B	5	2.07E+00			4.14E-01	2.9E+00	2.2E-02	6.9E-02				---	VU ICP-MS	3/5/10 2:04 PM	Z:\ReportOutput\cbp-1314-svc.rep
Cu	1314-SVC-0003-T03-B	5	1.44E+00			2.88E-01	3.1E+00	2.2E-02	6.9E-02				---	VU ICP-MS	3/5/10 1:58 PM	Z:\ReportOutput\cbp-1314-svc.rep
Cu	1314-SVC-0004-T04-B	5	2.78E-01	E		5.57E-02	4.3E+01	2.2E-02	6.9E-02					VU ICP-MS	3/5/10 1:53 PM	Z:\ReportOutput\cbp-1314-svc.rep
Cu	1314-SVC-0005-T05-B	5	1.94E-01	E		3.88E-02	4.0E+01	2.2E-02	6.9E-02					VU ICP-MS	3/5/10 1:47 PM	Z:\ReportOutput\cbp-1314-svc.rep
Cu	1314-SVC-0006-T06-B	5	1.19E-01	E		2.38E-02	1.9E+01	2.2E-02	6.9E-02					VU ICP-MS	3/5/10 1:41 PM	Z:\ReportOutput\cbp-1314-svc.rep
Cu	1314-SVC-0007-T07-B	5	9.07E-01			1.81E-01	1.7E+01	2.2E-02	6.9E-02					VU ICP-MS	3/5/10 1:35 PM	Z:\ReportOutput\cbp-1314-svc.rep
Cu	1314-SVC-0008-T08-B	5	1.48E-01	E		2.95E-02	2.6E+01	2.2E-02	6.9E-02					VU ICP-MS	3/5/10 1:30 PM	Z:\ReportOutput\cbp-1314-svc.rep
Cu	1314-SVC-0009-T09-B	5	3.30E-01	E		6.60E-02	3.6E+00	2.2E-02	6.9E-02					VU ICP-MS	3/5/10 1:24 PM	Z:\ReportOutput\cbp-1314-svc.rep

Fe	Sample	Dilution	Sample Conc. µg/L	Qualifier	Internal Review	ICP-MS Conc. µg/L	RSD %	MDL µg/L	ML µg/L	Spike Sol'n Conc. µg/L	Spike Sol'n Volume µL	Spike Conc. µg/L	Spike Recovery %	Instrument	Date/Time	Filename
Fe	1314-SVC-0001-T01-A	1	6.96E+01			6.96E+01	2.0E-01	2.9E+00	9.2E+00				---	VU ICP-OES	2/24/10 2:36 PM	C:\...\ICP-OES cbp-1314-svc.txt
Fe	1314-SVC-0002-T02-A	1	2.02E+01			2.02E+01	9.8E-01	2.9E+00	9.2E+00				---	VU ICP-OES	2/24/10 2:38 PM	C:\...\ICP-OES cbp-1314-svc.txt
Fe	1314-SVC-0003-T03-A	1	8.78E+00	E		8.78E+00	1.2E+01	2.9E+00	9.2E+00				---	VU ICP-OES	2/24/10 2:40 PM	C:\...\ICP-OES cbp-1314-svc.txt
Fe	1314-SVC-0004-T04-A	1	3.30E+00	E		3.30E+00	2.2E+01	2.9E+00	9.2E+00				---	VU ICP-OES	2/24/10 2:41 PM	C:\...\ICP-OES cbp-1314-svc.txt
Fe	1314-SVC-0005-T05-A	1	1.45E+00	U		1.45E+00	1.4E+02	2.9E+00	9.2E+00				---	VU ICP-OES	2/24/10 2:43 PM	C:\...\ICP-OES cbp-1314-svc.txt
Fe	1314-SVC-0006-T06-A	1	3.47E+00	E		3.47E+00	3.7E+01	2.9E+00	9.2E+00				---	VU ICP-OES	2/24/10 2:45 PM	C:\...\ICP-OES cbp-1314-svc.txt
Fe	1314-SVC-0007-T07-A	1	1.45E+00	U		1.45E+00	3.7E+00	2.9E+00	9.2E+00				---	VU ICP-OES	2/24/10 2:46 PM	C:\...\ICP-OES cbp-1314-svc.txt
Fe	1314-SVC-0008-T08-A	1	1.45E+00	U		1.45E+00	5.7E+00	2.9E+00	9.2E+00				---	VU ICP-OES	2/24/10 2:48 PM	C:\...\ICP-OES cbp-1314-svc.txt
Fe	1314-SVC-0009-T09-A	1	1.45E+00	U		1.45E+00	3.4E+00	2.9E+00	9.2E+00				---	VU ICP-OES	2/24/10 2:49 PM	C:\...\ICP-OES cbp-1314-svc.txt
Fe	1314-SVC-0001-T01-B	1	3.91E+01			3.91E+01	7.8E-01	2.9E+00	9.2E+00				---	VU ICP-OES	2/24/10 2:58 PM	C:\...\ICP-OES cbp-1314-svc.txt
Fe	1314-SVC-0002-T02-B	1	9.51E+00			9.51E+00	1.4E+00	2.9E+00	9.2E+00				---	VU ICP-OES	2/24/10 2:59 PM	C:\...\ICP-OES cbp-1314-svc.txt
Fe	1314-SVC-0003-T03-B	1	5.56E+00	E		5.56E+00	7.4E+00	2.9E+00	9.2E+00				---	VU ICP-OES	2/24/10 3:01 PM	C:\...\ICP-OES cbp-1314-svc.txt
Fe	1314-SVC-0004-T04-B	1	4.17E+00	E		4.17E+00	1.3E+01	2.9E+00	9.2E+00					VU ICP-OES	2/24/10 3:03 PM	C:\...\ICP-OES cbp-1314-svc.txt
Fe	1314-SVC-0005-T05-B	1	4.17E+00	E		4.17E+00	7.4E+00	2.9E+00	9.2E+00					VU ICP-OES	2/24/10 3:04 PM	C:\...\ICP-OES cbp-1314-svc.txt
Fe	1314-SVC-0006-T06-B	1	1.45E+00	U		1.45E+00	2.8E+01	2.9E+00	9.2E+00					VU ICP-OES	2/24/10 3:06 PM	C:\...\ICP-OES cbp-1314-svc.txt
Fe	1314-SVC-0007-T07-B	1	1.45E+00	U		1.45E+00	1.0E+01	2.9E+00	9.2E+00					VU ICP-OES	2/24/10 3:08 PM	C:\...\ICP-OES cbp-1314-svc.txt
Fe	1314-SVC-0008-T08-B	1	1.45E+00	U		1.45E+00	1.7E+01	2.9E+00	9.2E+00					VU ICP-OES	2/24/10 3:09 PM	C:\...\ICP-OES cbp-1314-svc.txt
Fe	1314-SVC-0009-T09-B	1	1.45E+00	U		1.45E+00	1.2E+01	2.9E+00	9.2E+00					VU ICP-OES	2/24/10 3:11 PM	C:\...\ICP-OES cbp-1314-svc.txt

Pb	Sample	Dilution	Sample Conc. µg/L	Qualifier	Internal Review	ICP-MS Conc. µg/L	RSD %	MDL µg/L	ML µg/L	Spike Sol'n Conc. µg/L	Spike Sol'n Volume µL	Spike Conc. µg/L	Spike Recovery %	Instrument	Date/Time	Filename
Pb	1314-SVC-0001-T01-A	5	9.07E-02			1.81E-02	1.1E+01	3.0E-03	1.0E-02				---	VU ICP-MS	3/5/10 1:18 PM	Z:\ReportOutput\cbp-1314-svc.rep
Pb	1314-SVC-0002-T02-A	5	1.51E-02	E		3.02E-03	1.9E+02	3.0E-03	1.0E-02				---	VU ICP-MS	3/5/10 1:13 PM	Z:\ReportOutput\cbp-1314-svc.rep
Pb	1314-SVC-0003-T03-A	5	1.50E-03	U		3.00E-04	2.7E+01	3.0E-03	1.0E-02				---	VU ICP-MS	3/5/10 1:07 PM	Z:\ReportOutput\cbp-1314-svc.rep
Pb	1314-SVC-0004-T04-A	5	2.53E-01			5.05E-02	1.2E+01	3.0E-03	1.0E-02				---	VU ICP-MS	3/5/10 1:01 PM	Z:\ReportOutput\cbp-1314-svc.rep
Pb	1314-SVC-0005-T05-A	5	1.50E-03	U		3.00E-04	2.3E+03	3.0E-03	1.0E-02	10	50	4.40E+02	88%	VU ICP-MS	3/5/10 12:56 PM	Z:\ReportOutput\cbp-1314-svc.rep
Pb	1314-SVC-0006-T06-A	5	1.50E-03	U		3.00E-04	4.1E+02	3.0E-03	1.0E-02				---	VU ICP-MS	3/5/10 12:50 PM	Z:\ReportOutput\cbp-1314-svc.rep
Pb	1314-SVC-0007-T07-A	5	1.50E-03	U		3.00E-04	3.1E+01	3.0E-03	1.0E-02				---	VU ICP-MS	3/5/10 12:44 PM	Z:\ReportOutput\cbp-1314-svc.rep
Pb	1314-SVC-0008-T08-A	5	1.46E+00			2.92E-01	6.4E-01	3.0E-03	1.0E-02				---	VU ICP-MS	3/5/10 12:38 PM	Z:\ReportOutput\cbp-1314-svc.rep
Pb	1314-SVC-0009-T09-A	5	3.02E-01			6.03E-02	1.1E+01	3.0E-03	1.0E-02				---	VU ICP-MS	3/5/10 12:33 PM	Z:\ReportOutput\cbp-1314-svc.rep
Pb	1314-SVC-0001-T01-B	5	1.50E-03	U		3.00E-04	2.5E+02	3.0E-03	1.0E-02				---	VU ICP-MS	3/5/10 2:10 PM	Z:\ReportOutput\cbp-1314-svc.rep
Pb	1314-SVC-0002-T02-B	5	1.50E-03	U		3.00E-04	3.0E+01	3.0E-03	1.0E-02				---	VU ICP-MS	3/5/10 2:04 PM	Z:\ReportOutput\cbp-1314-svc.rep
Pb	1314-SVC-0003-T03-B	5	1.50E-03	U		3.00E-04	1.8E+01	3.0E-03	1.0E-02				---	VU ICP-MS	3/5/10 1:58 PM	Z:\ReportOutput\cbp-1314-svc.rep
Pb	1314-SVC-0004-T04-B	5	5.13E-02			1.03E-02	5.8E+01	3.0E-03	1.0E-02					VU ICP-MS	3/5/10 1:53 PM	Z:\ReportOutput\cbp-1314-svc.rep
Pb	1314-SVC-0005-T05-B	5	1.64E-02	E		3.29E-03	2.0E+02	3.0E-03	1.0E-02					VU ICP-MS	3/5/10 1:47 PM	Z:\ReportOutput\cbp-1314-svc.rep
Pb	1314-SVC-0006-T06-B	5	1.50E-03	U		3.00E-04	1.5E+02	3.0E-03	1.0E-02					VU ICP-MS	3/5/10 1:41 PM	Z:\ReportOutput\cbp-1314-svc.rep
Pb	1314-SVC-0007-T07-B	5	1.50E-03	U		3.00E-04	1.1E+02	3.0E-03	1.0E-02					VU ICP-MS	3/5/10 1:35 PM	Z:\ReportOutput\cbp-1314-svc.rep
Pb	1314-SVC-0008-T08-B	5	1.50E-03	U		3.00E-04	9.3E+00	3.0E-03	1.0E-02					VU ICP-MS	3/5/10 1:30 PM	Z:\ReportOutput\cbp-1314-svc.rep
Pb	1314-SVC-0009-T09-B	5	1.50E-03	U		3.00E-04	6.6E+00	3.0E-03	1.0E-02					VU ICP-MS	3/5/10 1:24 PM	Z:\ReportOutput\cbp-1314-svc.rep

Li	Sample	Dilution	Sample Conc. µg/L	Qualifier	Internal Review	ICP-MS Conc. µg/L	RSD %	MDL µg/L	ML µg/L	Spike Sol'n Conc. µg/L	Spike Sol'n Volume µL	Spike Conc. µg/L	Spike Recovery %	Instrument	Date/Time	Filename
Li	1314-SVC-0001-T01-A	1	4.19E+03			4.19E+03	3.9E-01	6.0E+00	1.9E+01				---	VU ICP-OES	2/24/10 2:36 PM	C:\...\ICP-OES cbp-1314-svc.txt
Li	1314-SVC-0002-T02-A	1	2.28E+03			2.28E+03	1.1E+00	6.0E+00	1.9E+01				---	VU ICP-OES	2/24/10 2:38 PM	C:\...\ICP-OES cbp-1314-svc.txt
Li	1314-SVC-0003-T03-A	1	1.62E+03			1.62E+03	7.2E-01	6.0E+00	1.9E+01				---	VU ICP-OES	2/24/10 2:40 PM	C:\...\ICP-OES cbp-1314-svc.txt
Li	1314-SVC-0004-T04-A	1	1.10E+03			1.10E+03	6.1E-01	6.0E+00	1.9E+01				---	VU ICP-OES	2/24/10 2:41 PM	C:\...\ICP-OES cbp-1314-svc.txt
Li	1314-SVC-0005-T05-A	1	7.90E+02			7.90E+02	2.9E-01	6.0E+00	1.9E+01				---	VU ICP-OES	2/24/10 2:43 PM	C:\...\ICP-OES cbp-1314-svc.txt
Li	1314-SVC-0006-T06-A	1	4.40E+02			4.40E+02	1.3E+00	6.0E+00	1.9E+01				---	VU ICP-OES	2/24/10 2:45 PM	C:\...\ICP-OES cbp-1314-svc.txt
Li	1314-SVC-0007-T07-A	1	2.79E+02			2.79E+02	9.2E-01	6.0E+00	1.9E+01				---	VU ICP-OES	2/24/10 2:46 PM	C:\...\ICP-OES cbp-1314-svc.txt
Li	1314-SVC-0008-T08-A	1	1.82E+02			1.82E+02	2.8E-01	6.0E+00	1.9E+01				---	VU ICP-OES	2/24/10 2:48 PM	C:\...\ICP-OES cbp-1314-svc.txt
Li	1314-SVC-0009-T09-A	1	1.19E+02			1.19E+02	7.8E-01	6.0E+00	1.9E+01				---	VU ICP-OES	2/24/10 2:49 PM	C:\...\ICP-OES cbp-1314-svc.txt
Li	1314-SVC-0001-T01-B	1	3.34E+03			3.34E+03	1.8E-01	6.0E+00	1.9E+01				---	VU ICP-OES	2/24/10 2:58 PM	C:\...\ICP-OES cbp-1314-svc.txt
Li	1314-SVC-0002-T02-B	1	1.41E+03			1.41E+03	1.2E-01	6.0E+00	1.9E+01				---	VU ICP-OES	2/24/10 2:59 PM	C:\...\ICP-OES cbp-1314-svc.txt
Li	1314-SVC-0003-T03-B	1	1.02E+03			1.02E+03	4.0E-01	6.0E+00	1.9E+01				---	VU ICP-OES	2/24/10 3:01 PM	C:\...\ICP-OES cbp-1314-svc.txt
Li	1314-SVC-0004-T04-B	1	7.90E+02			7.90E+02	9.1E-01	6.0E+00	1.9E+01					VU ICP-OES	2/24/10 3:03 PM	C:\...\ICP-OES cbp-1314-svc.txt
Li	1314-SVC-0005-T05-B	1	6.76E+02			6.76E+02	8.2E-02	6.0E+00	1.9E+01					VU ICP-OES	2/24/10 3:04 PM	C:\...\ICP-OES cbp-1314-svc.txt
Li	1314-SVC-0006-T06-B	1	4.48E+02			4.48E+02	7.5E-01	6.0E+00	1.9E+01					VU ICP-OES	2/24/10 3:06 PM	C:\...\ICP-OES cbp-1314-svc.txt
Li	1314-SVC-0007-T07-B	1	3.24E+02			3.24E+02	1.5E+00	6.0E+00	1.9E+01					VU ICP-OES	2/24/10 3:08 PM	C:\...\ICP-OES cbp-1314-svc.txt
Li	1314-SVC-0008-T08-B	1	1.99E+02			1.99E+02	1.1E-01	6.0E+00	1.9E+01					VU ICP-OES	2/24/10 3:09 PM	C:\...\ICP-OES cbp-1314-svc.txt
Li	1314-SVC-0009-T09-B	1	1.32E+02			1.32E+02	1.9E-01	6.0E+00	1.9E+01					VU ICP-OES	2/24/10 3:11 PM	C:\...\ICP-OES cbp-1314-svc.txt

Mn	Sample	Dilution	Sample Conc. µg/L	Qualifier	Internal Review	ICP-MS Conc. µg/L	RSD %	MDL µg/L	ML µg/L	Spike Sol'n Conc. µg/L	Spike Sol'n Volume µL	Spike Conc. µg/L	Spike Recovery %	Instrument	Date/Time	Filename
Mn	1314-SVC-0001-T01-A	5	1.36E+00			2.71E-01	9.0E+00	1.1E-02	3.5E-02				---	VU ICP-MS	3/5/10 1:18 PM	Z:\ReportOutput\cbp-1314-svc.rep
Mn	1314-SVC-0002-T02-A	5	4.20E-01			8.40E-02	1.3E+01	1.1E-02	3.5E-02				---	VU ICP-MS	3/5/10 1:13 PM	Z:\ReportOutput\cbp-1314-svc.rep
Mn	1314-SVC-0003-T03-A	5	1.63E-01	E		3.25E-02	1.7E+01	1.1E-02	3.5E-02				---	VU ICP-MS	3/5/10 1:07 PM	Z:\ReportOutput\cbp-1314-svc.rep
Mn	1314-SVC-0004-T04-A	5	5.50E-03	U		1.10E-03	8.8E+01	1.1E-02	3.5E-02				---	VU ICP-MS	3/5/10 1:01 PM	Z:\ReportOutput\cbp-1314-svc.rep
Mn	1314-SVC-0005-T05-A	5	5.50E-03	U		1.10E-03	1.2E+01	1.1E-02	3.5E-02	10	50	4.80E+02	96%	VU ICP-MS	3/5/10 12:56 PM	Z:\ReportOutput\cbp-1314-svc.rep
Mn	1314-SVC-0006-T06-A	5	1.09E-01	E		2.17E-02	2.3E+01	1.1E-02	3.5E-02				---	VU ICP-MS	3/5/10 12:50 PM	Z:\ReportOutput\cbp-1314-svc.rep
Mn	1314-SVC-0007-T07-A	5	4.60E-02	U		9.20E-03	3.3E+02	1.1E-02	3.5E-02				---	VU ICP-MS	3/5/10 12:44 PM	Z:\ReportOutput\cbp-1314-svc.rep
Mn	1314-SVC-0008-T08-A	5	5.50E-03	U		1.10E-03	3.2E+01	1.1E-02	3.5E-02				---	VU ICP-MS	3/5/10 12:38 PM	Z:\ReportOutput\cbp-1314-svc.rep
Mn	1314-SVC-0009-T09-A	5	5.50E-03	U		1.10E-03	1.7E+01	1.1E-02	3.5E-02				---	VU ICP-MS	3/5/10 12:33 PM	Z:\ReportOutput\cbp-1314-svc.rep
Mn	1314-SVC-0001-T01-B	5	1.24E+00			2.47E-01	8.9E+00	1.1E-02	3.5E-02				---	VU ICP-MS	3/5/10 2:10 PM	Z:\ReportOutput\cbp-1314-svc.rep
Mn	1314-SVC-0002-T02-B	5	4.13E-01			8.27E-02	1.1E+01	1.1E-02	3.5E-02				---	VU ICP-MS	3/5/10 2:04 PM	Z:\ReportOutput\cbp-1314-svc.rep
Mn	1314-SVC-0003-T03-B	5	2.65E+00			5.30E-01	4.9E+00	1.1E-02	3.5E-02				---	VU ICP-MS	3/5/10 1:58 PM	Z:\ReportOutput\cbp-1314-svc.rep
Mn	1314-SVC-0004-T04-B	5	5.50E-03	U		1.10E-03	5.4E+01	1.1E-02	3.5E-02					VU ICP-MS	3/5/10 1:53 PM	Z:\ReportOutput\cbp-1314-svc.rep
Mn	1314-SVC-0005-T05-B	5	1.48E-01	E		2.95E-02	3.4E+01	1.1E-02	3.5E-02					VU ICP-MS	3/5/10 1:47 PM	Z:\ReportOutput\cbp-1314-svc.rep
Mn	1314-SVC-0006-T06-B	5	5.50E-03	U		1.10E-03	3.6E+02	1.1E-02	3.5E-02					VU ICP-MS	3/5/10 1:41 PM	Z:\ReportOutput\cbp-1314-svc.rep
Mn	1314-SVC-0007-T07-B	5	5.50E-03	U		1.10E-03	5.4E+01	1.1E-02	3.5E-02					VU ICP-MS	3/5/10 1:35 PM	Z:\ReportOutput\cbp-1314-svc.rep
Mn	1314-SVC-0008-T08-B	5	5.50E-03	U		1.10E-03	5.8E+02	1.1E-02	3.5E-02					VU ICP-MS	3/5/10 1:30 PM	Z:\ReportOutput\cbp-1314-svc.rep
Mn	1314-SVC-0009-T09-B	5	2.34E-01			4.69E-02	5.6E+00	1.1E-02	3.5E-02					VU ICP-MS	3/5/10 1:24 PM	Z:\ReportOutput\cbp-1314-svc.rep

Mg	Sample	Dilution	Sample Conc. µg/L	Qualifier	Internal Review	ICP-MS Conc. µg/L	RSD %	MDL µg/L	ML µg/L	Spike Sol'n Conc. µg/L	Spike Sol'n Volume µL	Spike Conc. µg/L	Spike Recovery %	Instrument	Date/Time	Filename
Mg	1314-SVC-0001-T01-A	1	5.00E-01	U		5.00E-01	4.5E+02	1.0E+00	3.2E+00				---	VU ICP-OES	2/24/10 2:36 PM	C:\...\ICP-OES cbp-1314-svc.txt
Mg	1314-SVC-0002-T02-A	1	1.51E+01			1.51E+01	4.6E+01	1.0E+00	3.2E+00				---	VU ICP-OES	2/24/10 2:38 PM	C:\...\ICP-OES cbp-1314-svc.txt
Mg	1314-SVC-0003-T03-A	1	8.59E+00			8.59E+00	8.9E+01	1.0E+00	3.2E+00				---	VU ICP-OES	2/24/10 2:40 PM	C:\...\ICP-OES cbp-1314-svc.txt
Mg	1314-SVC-0004-T04-A	1	7.84E+00			7.84E+00	9.5E+01	1.0E+00	3.2E+00				---	VU ICP-OES	2/24/10 2:41 PM	C:\...\ICP-OES cbp-1314-svc.txt
Mg	1314-SVC-0005-T05-A	1	3.83E+00			3.83E+00	6.5E+01	1.0E+00	3.2E+00				---	VU ICP-OES	2/24/10 2:43 PM	C:\...\ICP-OES cbp-1314-svc.txt
Mg	1314-SVC-0006-T06-A	1	1.47E+01			1.47E+01	4.7E+01	1.0E+00	3.2E+00				---	VU ICP-OES	2/24/10 2:45 PM	C:\...\ICP-OES cbp-1314-svc.txt
Mg	1314-SVC-0007-T07-A	1	1.12E+01			1.12E+01	4.0E+01	1.0E+00	3.2E+00				---	VU ICP-OES	2/24/10 2:46 PM	C:\...\ICP-OES cbp-1314-svc.txt
Mg	1314-SVC-0008-T08-A	1	1.36E+00	E		1.36E+00	1.9E+02	1.0E+00	3.2E+00				---	VU ICP-OES	2/24/10 2:48 PM	C:\...\ICP-OES cbp-1314-svc.txt
Mg	1314-SVC-0009-T09-A	1	9.05E+00			9.05E+00	2.5E+01	1.0E+00	3.2E+00				---	VU ICP-OES	2/24/10 2:49 PM	C:\...\ICP-OES cbp-1314-svc.txt
Mg	1314-SVC-0001-T01-B	1	5.23E+00			5.23E+00	1.1E+02	1.0E+00	3.2E+00				---	VU ICP-OES	2/24/10 2:58 PM	C:\...\ICP-OES cbp-1314-svc.txt
Mg	1314-SVC-0002-T02-B	1	1.21E+01			1.21E+01	2.1E+01	1.0E+00	3.2E+00				---	VU ICP-OES	2/24/10 2:59 PM	C:\...\ICP-OES cbp-1314-svc.txt
Mg	1314-SVC-0003-T03-B	1	7.34E+01			7.34E+01	1.1E+01	1.0E+00	3.2E+00				---	VU ICP-OES	2/24/10 3:01 PM	C:\...\ICP-OES cbp-1314-svc.txt
Mg	1314-SVC-0004-T04-B	1	3.33E+00			3.33E+00	1.1E+02	1.0E+00	3.2E+00					VU ICP-OES	2/24/10 3:03 PM	C:\...\ICP-OES cbp-1314-svc.txt
Mg	1314-SVC-0005-T05-B	1	1.43E+01			1.43E+01	8.4E+01	1.0E+00	3.2E+00					VU ICP-OES	2/24/10 3:04 PM	C:\...\ICP-OES cbp-1314-svc.txt
Mg	1314-SVC-0006-T06-B	1	3.13E+00	E		3.13E+00	8.7E+01	1.0E+00	3.2E+00					VU ICP-OES	2/24/10 3:06 PM	C:\...\ICP-OES cbp-1314-svc.txt
Mg	1314-SVC-0007-T07-B	1	1.31E+01			1.31E+01	5.0E+01	1.0E+00	3.2E+00					VU ICP-OES	2/24/10 3:08 PM	C:\...\ICP-OES cbp-1314-svc.txt
Mg	1314-SVC-0008-T08-B	1	7.83E+00			7.83E+00	8.4E+01	1.0E+00	3.2E+00					VU ICP-OES	2/24/10 3:09 PM	C:\...\ICP-OES cbp-1314-svc.txt
Mg	1314-SVC-0009-T09-B	1	3.42E+01			3.42E+01	1.1E+01	1.0E+00	3.2E+00					VU ICP-OES	2/24/10 3:11 PM	C:\...\ICP-OES cbp-1314-svc.txt

Mo	Sample	Dilution	Sample Conc. µg/L	Qualifier	Internal Review	ICP-MS Conc. µg/L	RSD %	MDL µg/L	ML µg/L	Spike Sol'n Conc. µg/L	Spike Sol'n Volume µL	Spike Conc. µg/L	Spike Recovery %	Instrument	Date/Time	Filename
Mo	1314-SVC-0001-T01-A	1	1.19E+02			1.19E+02	2.7E+00	1.0E+00	3.2E+00				---	VU ICP-OES	2/24/10 2:36 PM	C:\...\ICP-OES cbp-1314-svc.txt
Mo	1314-SVC-0002-T02-A	1	7.13E+01			7.13E+01	3.0E+00	1.0E+00	3.2E+00				---	VU ICP-OES	2/24/10 2:38 PM	C:\...\ICP-OES cbp-1314-svc.txt
Mo	1314-SVC-0003-T03-A	1	5.20E+01			5.20E+01	1.1E+00	1.0E+00	3.2E+00				---	VU ICP-OES	2/24/10 2:40 PM	C:\...\ICP-OES cbp-1314-svc.txt
Mo	1314-SVC-0004-T04-A	1	3.91E+01			3.91E+01	1.6E+00	1.0E+00	3.2E+00				---	VU ICP-OES	2/24/10 2:41 PM	C:\...\ICP-OES cbp-1314-svc.txt
Mo	1314-SVC-0005-T05-A	1	2.96E+01			2.96E+01	2.4E+00	1.0E+00	3.2E+00				---	VU ICP-OES	2/24/10 2:43 PM	C:\...\ICP-OES cbp-1314-svc.txt
Mo	1314-SVC-0006-T06-A	1	2.18E+01			2.18E+01	7.6E+00	1.0E+00	3.2E+00				---	VU ICP-OES	2/24/10 2:45 PM	C:\...\ICP-OES cbp-1314-svc.txt
Mo	1314-SVC-0007-T07-A	1	1.62E+01			1.62E+01	2.4E+00	1.0E+00	3.2E+00				---	VU ICP-OES	2/24/10 2:46 PM	C:\...\ICP-OES cbp-1314-svc.txt
Mo	1314-SVC-0008-T08-A	1	1.38E+01			1.38E+01	6.8E+00	1.0E+00	3.2E+00				---	VU ICP-OES	2/24/10 2:48 PM	C:\...\ICP-OES cbp-1314-svc.txt
Mo	1314-SVC-0009-T09-A	1	1.16E+01			1.16E+01	3.0E+00	1.0E+00	3.2E+00				---	VU ICP-OES	2/24/10 2:49 PM	C:\...\ICP-OES cbp-1314-svc.txt
Mo	1314-SVC-0001-T01-B	1	8.41E+01			8.41E+01	8.1E-01	1.0E+00	3.2E+00				---	VU ICP-OES	2/24/10 2:58 PM	C:\...\ICP-OES cbp-1314-svc.txt
Mo	1314-SVC-0002-T02-B	1	3.96E+01			3.96E+01	3.2E+00	1.0E+00	3.2E+00				---	VU ICP-OES	2/24/10 2:59 PM	C:\...\ICP-OES cbp-1314-svc.txt
Mo	1314-SVC-0003-T03-B	1	3.11E+01			3.11E+01	2.0E+00	1.0E+00	3.2E+00				---	VU ICP-OES	2/24/10 3:01 PM	C:\...\ICP-OES cbp-1314-svc.txt
Mo	1314-SVC-0004-T04-B	1	2.29E+01			2.29E+01	6.4E+00	1.0E+00	3.2E+00					VU ICP-OES	2/24/10 3:03 PM	C:\...\ICP-OES cbp-1314-svc.txt
Mo	1314-SVC-0005-T05-B	1	2.05E+01			2.05E+01	4.2E+00	1.0E+00	3.2E+00					VU ICP-OES	2/24/10 3:04 PM	C:\...\ICP-OES cbp-1314-svc.txt
Mo	1314-SVC-0006-T06-B	1	1.32E+01			1.32E+01	9.6E+00	1.0E+00	3.2E+00					VU ICP-OES	2/24/10 3:06 PM	C:\...\ICP-OES cbp-1314-svc.txt
Mo	1314-SVC-0007-T07-B	1	1.04E+01			1.04E+01	1.3E+01	1.0E+00	3.2E+00					VU ICP-OES	2/24/10 3:08 PM	C:\...\ICP-OES cbp-1314-svc.txt
Mo	1314-SVC-0008-T08-B	1	7.10E+00			7.10E+00	1.1E+01	1.0E+00	3.2E+00					VU ICP-OES	2/24/10 3:09 PM	C:\...\ICP-OES cbp-1314-svc.txt
Mo	1314-SVC-0009-T09-B	1	4.03E+00			4.03E+00	2.4E+01	1.0E+00	3.2E+00					VU ICP-OES	2/24/10 3:11 PM	C:\...\ICP-OES cbp-1314-svc.txt

Ni	Sample	Dilution	Sample Conc. µg/L	Qualifier	Internal Review	ICP-MS Conc. µg/L	RSD %	MDL µg/L	ML µg/L	Spike Sol'n Conc. µg/L	Spike Sol'n Volume µL	Spike Conc. µg/L	Spike Recovery %	Instrument	Date/Time	Filename
Ni	1314-SVC-0001-T01-A	5	6.73E+00			1.35E+00	2.1E+00	2.7E-03	8.5E-03				---	VU ICP-MS	3/5/10 1:18 PM	Z:\ReportOutput\cbp-1314-svc.rep
Ni	1314-SVC-0002-T02-A	5	3.40E+00			6.80E-01	4.3E+00	2.7E-03	8.5E-03				---	VU ICP-MS	3/5/10 1:13 PM	Z:\ReportOutput\cbp-1314-svc.rep
Ni	1314-SVC-0003-T03-A	5	1.21E+00			2.43E-01	2.2E+01	2.7E-03	8.5E-03				---	VU ICP-MS	3/5/10 1:07 PM	Z:\ReportOutput\cbp-1314-svc.rep
Ni	1314-SVC-0004-T04-A	5	1.82E-01			3.63E-02	5.4E+01	2.7E-03	8.5E-03				---	VU ICP-MS	3/5/10 1:01 PM	Z:\ReportOutput\cbp-1314-svc.rep
Ni	1314-SVC-0005-T05-A	5	1.35E-03	U		2.70E-04	2.4E+02	2.7E-03	8.5E-03	10	50	4.60E+02	92%	VU ICP-MS	3/5/10 12:56 PM	Z:\ReportOutput\cbp-1314-svc.rep
Ni	1314-SVC-0006-T06-A	5	1.35E-03	U		2.70E-04	4.9E+01	2.7E-03	8.5E-03				---	VU ICP-MS	3/5/10 12:50 PM	Z:\ReportOutput\cbp-1314-svc.rep
Ni	1314-SVC-0007-T07-A	5	1.35E-03	U		2.70E-04	2.1E+01	2.7E-03	8.5E-03				---	VU ICP-MS	3/5/10 12:44 PM	Z:\ReportOutput\cbp-1314-svc.rep
Ni	1314-SVC-0008-T08-A	5	1.35E-03	U		2.70E-04	7.3E+00	2.7E-03	8.5E-03				---	VU ICP-MS	3/5/10 12:38 PM	Z:\ReportOutput\cbp-1314-svc.rep
Ni	1314-SVC-0009-T09-A	5	1.35E-03	U		2.70E-04	1.2E+01	2.7E-03	8.5E-03				---	VU ICP-MS	3/5/10 12:33 PM	Z:\ReportOutput\cbp-1314-svc.rep
Ni	1314-SVC-0001-T01-B	5	2.57E+00			5.14E-01	1.1E+01	2.7E-03	8.5E-03				---	VU ICP-MS	3/5/10 2:10 PM	Z:\ReportOutput\cbp-1314-svc.rep
Ni	1314-SVC-0002-T02-B	5	5.03E-01			1.01E-01	4.9E+01	2.7E-03	8.5E-03				---	VU ICP-MS	3/5/10 2:04 PM	Z:\ReportOutput\cbp-1314-svc.rep
Ni	1314-SVC-0003-T03-B	5	1.22E-01			2.45E-02	3.3E+01	2.7E-03	8.5E-03				---	VU ICP-MS	3/5/10 1:58 PM	Z:\ReportOutput\cbp-1314-svc.rep
Ni	1314-SVC-0004-T04-B	5	1.35E-03	U		2.70E-04	2.0E+01	2.7E-03	8.5E-03					VU ICP-MS	3/5/10 1:53 PM	Z:\ReportOutput\cbp-1314-svc.rep
Ni	1314-SVC-0005-T05-B	5	1.35E-03	U		2.70E-04	1.9E+01	2.7E-03	8.5E-03					VU ICP-MS	3/5/10 1:47 PM	Z:\ReportOutput\cbp-1314-svc.rep
Ni	1314-SVC-0006-T06-B	5	1.35E-03	U		2.70E-04	2.3E+01	2.7E-03	8.5E-03					VU ICP-MS	3/5/10 1:41 PM	Z:\ReportOutput\cbp-1314-svc.rep
Ni	1314-SVC-0007-T07-B	5	1.35E-03	U		2.70E-04	2.9E+00	2.7E-03	8.5E-03					VU ICP-MS	3/5/10 1:35 PM	Z:\ReportOutput\cbp-1314-svc.rep
Ni	1314-SVC-0008-T08-B	5	1.35E-03	U		2.70E-04	3.4E+00	2.7E-03	8.5E-03					VU ICP-MS	3/5/10 1:30 PM	Z:\ReportOutput\cbp-1314-svc.rep
Ni	1314-SVC-0009-T09-B	5	1.35E-03	U		2.70E-04	2.7E+00	2.7E-03	8.5E-03					VU ICP-MS	3/5/10 1:24 PM	Z:\ReportOutput\cbp-1314-svc.rep

P	Sample	Dilution	Sample Conc. µg/L	Qualifier	Internal Review	ICP-MS Conc. µg/L	RSD %	MDL µg/L	ML µg/L	Spike Sol'n Conc. µg/L	Spike Sol'n Volume µL	Spike Conc. µg/L	Spike Recovery %	Instrument	Date/Time	Filename
P	1314-SVC-0001-T01-A	1	3.10E+00	U		3.10E+00	4.1E+02	6.2E+00	2.0E+01				---	VU ICP-OES	2/24/10 2:36 PM	C:\...\ICP-OES cbp-1314-svc.txt
P	1314-SVC-0002-T02-A	1	3.10E+00	U		3.10E+00	1.4E+01	6.2E+00	2.0E+01				---	VU ICP-OES	2/24/10 2:38 PM	C:\...\ICP-OES cbp-1314-svc.txt
P	1314-SVC-0003-T03-A	1	3.10E+00	U		3.10E+00	1.7E+01	6.2E+00	2.0E+01				---	VU ICP-OES	2/24/10 2:40 PM	C:\...\ICP-OES cbp-1314-svc.txt
P	1314-SVC-0004-T04-A	1	3.10E+00	U		3.10E+00	2.2E+01	6.2E+00	2.0E+01				---	VU ICP-OES	2/24/10 2:41 PM	C:\...\ICP-OES cbp-1314-svc.txt
P	1314-SVC-0005-T05-A	1	3.10E+00	U		3.10E+00	1.0E+02	6.2E+00	2.0E+01				---	VU ICP-OES	2/24/10 2:43 PM	C:\...\ICP-OES cbp-1314-svc.txt
P	1314-SVC-0006-T06-A	1	3.10E+00	U		3.10E+00	3.0E+02	6.2E+00	2.0E+01				---	VU ICP-OES	2/24/10 2:45 PM	C:\...\ICP-OES cbp-1314-svc.txt
P	1314-SVC-0007-T07-A	1	3.10E+00	U		3.10E+00	1.5E+02	6.2E+00	2.0E+01				---	VU ICP-OES	2/24/10 2:46 PM	C:\...\ICP-OES cbp-1314-svc.txt
P	1314-SVC-0008-T08-A	1	3.10E+00	U		3.10E+00	3.6E+01	6.2E+00	2.0E+01				---	VU ICP-OES	2/24/10 2:48 PM	C:\...\ICP-OES cbp-1314-svc.txt
P	1314-SVC-0009-T09-A	1	3.10E+00	U		3.10E+00	3.0E+01	6.2E+00	2.0E+01				---	VU ICP-OES	2/24/10 2:49 PM	C:\...\ICP-OES cbp-1314-svc.txt
P	1314-SVC-0001-T01-B	1	3.10E+00	U		3.10E+00	9.8E+00	6.2E+00	2.0E+01				---	VU ICP-OES	2/24/10 2:58 PM	C:\...\ICP-OES cbp-1314-svc.txt
P	1314-SVC-0002-T02-B	1	3.10E+00	U		3.10E+00	1.0E+03	6.2E+00	2.0E+01				---	VU ICP-OES	2/24/10 2:59 PM	C:\...\ICP-OES cbp-1314-svc.txt
P	1314-SVC-0003-T03-B	1	3.10E+00	U		3.10E+00	1.9E+01	6.2E+00	2.0E+01				---	VU ICP-OES	2/24/10 3:01 PM	C:\...\ICP-OES cbp-1314-svc.txt
P	1314-SVC-0004-T04-B	1	3.10E+00	U		3.10E+00	4.9E+01	6.2E+00	2.0E+01					VU ICP-OES	2/24/10 3:03 PM	C:\...\ICP-OES cbp-1314-svc.txt
P	1314-SVC-0005-T05-B	1	3.10E+00	U		3.10E+00	1.3E+01	6.2E+00	2.0E+01					VU ICP-OES	2/24/10 3:04 PM	C:\...\ICP-OES cbp-1314-svc.txt
P	1314-SVC-0006-T06-B	1	3.10E+00	U		3.10E+00	4.3E+01	6.2E+00	2.0E+01					VU ICP-OES	2/24/10 3:06 PM	C:\...\ICP-OES cbp-1314-svc.txt
P	1314-SVC-0007-T07-B	1	3.10E+00	U		3.10E+00	1.9E+01	6.2E+00	2.0E+01					VU ICP-OES	2/24/10 3:08 PM	C:\...\ICP-OES cbp-1314-svc.txt
P	1314-SVC-0008-T08-B	1	3.10E+00	U		3.10E+00	2.1E+01	6.2E+00	2.0E+01					VU ICP-OES	2/24/10 3:09 PM	C:\...\ICP-OES cbp-1314-svc.txt
P	1314-SVC-0009-T09-B	1	3.10E+00	U		3.10E+00	1.5E+01	6.2E+00	2.0E+01					VU ICP-OES	2/24/10 3:11 PM	C:\...\ICP-OES cbp-1314-svc.txt

K	Sample	Dilution	Sample Conc. µg/L	Qualifier	Internal Review	ICP-MS Conc. µg/L	RSD %	MDL µg/L	ML µg/L	Spike Sol'n Conc. µg/L	Spike Sol'n Volume µL	Spike Conc. µg/L	Spike Recovery %	Instrument	Date/Time	Filename
K	1314-SVC-0001-T01-A	1	3.15E+05			3.15E+05	1.7E+00	1.5E+00	4.8E+00				---	VU ICP-OES	2/24/10 2:36 PM	C:\...\ICP-OES cbp-1314-svc.txt
K	1314-SVC-0002-T02-A	1	2.02E+05			2.02E+05	1.5E+00	1.5E+00	4.8E+00				---	VU ICP-OES	2/24/10 2:38 PM	C:\...\ICP-OES cbp-1314-svc.txt
K	1314-SVC-0003-T03-A	1	1.41E+05			1.41E+05	7.7E-01	1.5E+00	4.8E+00				---	VU ICP-OES	2/24/10 2:40 PM	C:\...\ICP-OES cbp-1314-svc.txt
K	1314-SVC-0004-T04-A	1	9.42E+04			9.42E+04	3.4E-01	1.5E+00	4.8E+00				---	VU ICP-OES	2/24/10 2:41 PM	C:\...\ICP-OES cbp-1314-svc.txt
K	1314-SVC-0005-T05-A	1	6.39E+04			6.39E+04	3.8E-01	1.5E+00	4.8E+00				---	VU ICP-OES	2/24/10 2:43 PM	C:\...\ICP-OES cbp-1314-svc.txt
K	1314-SVC-0006-T06-A	1	2.81E+04			2.81E+04	9.7E-01	1.5E+00	4.8E+00				---	VU ICP-OES	2/24/10 2:45 PM	C:\...\ICP-OES cbp-1314-svc.txt
K	1314-SVC-0007-T07-A	1	1.31E+04			1.31E+04	6.0E-01	1.5E+00	4.8E+00				---	VU ICP-OES	2/24/10 2:46 PM	C:\...\ICP-OES cbp-1314-svc.txt
K	1314-SVC-0008-T08-A	1	6.63E+03			6.63E+03	4.2E-01	1.5E+00	4.8E+00				---	VU ICP-OES	2/24/10 2:48 PM	C:\...\ICP-OES cbp-1314-svc.txt
K	1314-SVC-0009-T09-A	1	3.64E+03			3.64E+03	6.1E-01	1.5E+00	4.8E+00				---	VU ICP-OES	2/24/10 2:49 PM	C:\...\ICP-OES cbp-1314-svc.txt
K	1314-SVC-0001-T01-B	1	2.65E+05			2.65E+05	1.5E+00	1.5E+00	4.8E+00				---	VU ICP-OES	2/24/10 2:58 PM	C:\...\ICP-OES cbp-1314-svc.txt
K	1314-SVC-0002-T02-B	1	1.28E+05			1.28E+05	5.7E-01	1.5E+00	4.8E+00				---	VU ICP-OES	2/24/10 2:59 PM	C:\...\ICP-OES cbp-1314-svc.txt
K	1314-SVC-0003-T03-B	1	8.84E+04			8.84E+04	5.2E-01	1.5E+00	4.8E+00				---	VU ICP-OES	2/24/10 3:01 PM	C:\...\ICP-OES cbp-1314-svc.txt
K	1314-SVC-0004-T04-B	1	6.65E+04			6.65E+04	4.1E-01	1.5E+00	4.8E+00					VU ICP-OES	2/24/10 3:03 PM	C:\...\ICP-OES cbp-1314-svc.txt
K	1314-SVC-0005-T05-B	1	5.30E+04			5.30E+04	7.4E-02	1.5E+00	4.8E+00					VU ICP-OES	2/24/10 3:04 PM	C:\...\ICP-OES cbp-1314-svc.txt
K	1314-SVC-0006-T06-B	1	3.25E+04			3.25E+04	2.2E-01	1.5E+00	4.8E+00					VU ICP-OES	2/24/10 3:06 PM	C:\...\ICP-OES cbp-1314-svc.txt
K	1314-SVC-0007-T07-B	1	2.03E+04			2.03E+04	5.7E-01	1.5E+00	4.8E+00					VU ICP-OES	2/24/10 3:08 PM	C:\...\ICP-OES cbp-1314-svc.txt
K	1314-SVC-0008-T08-B	1	1.06E+04			1.06E+04	3.1E-01	1.5E+00	4.8E+00					VU ICP-OES	2/24/10 3:09 PM	C:\...\ICP-OES cbp-1314-svc.txt
K	1314-SVC-0009-T09-B	1	5.98E+03			5.98E+03	6.8E-01	1.5E+00	4.8E+00					VU ICP-OES	2/24/10 3:11 PM	C:\...\ICP-OES cbp-1314-svc.txt

Re	Sample	Dilution	Sample Conc. µg/L	Qualifier	Internal Review	ICP-MS Conc. µg/L	RSD %	MDL µg/L	ML µg/L	Spike Sol'n Conc. µg/L	Spike Sol'n Volume µL	Spike Conc. µg/L	Spike Recovery %	Instrument	Date/Time	Filename
Re	1314-SVC-0001-T01-A	5	1.82E+00			3.63E-01	3.7E+00	1.1E-02	3.5E-02				---	VU ICP-MS	3/5/10 1:18 PM	Z:\ReportOutput\cbp-1314-svc.rep
Re	1314-SVC-0002-T02-A	5	6.77E-01			1.35E-01	1.4E+00	1.1E-02	3.5E-02				---	VU ICP-MS	3/5/10 1:13 PM	Z:\ReportOutput\cbp-1314-svc.rep
Re	1314-SVC-0003-T03-A	5	3.37E-01			6.73E-02	3.5E+00	1.1E-02	3.5E-02				---	VU ICP-MS	3/5/10 1:07 PM	Z:\ReportOutput\cbp-1314-svc.rep
Re	1314-SVC-0004-T04-A	5	2.24E-01			4.47E-02	4.4E+00	1.1E-02	3.5E-02				---	VU ICP-MS	3/5/10 1:01 PM	Z:\ReportOutput\cbp-1314-svc.rep
Re	1314-SVC-0005-T05-A	5	1.70E-01	E		3.39E-02	1.2E+01	1.1E-02	3.5E-02	10	50	4.70E+02	94%	VU ICP-MS	3/5/10 12:56 PM	Z:\ReportOutput\cbp-1314-svc.rep
Re	1314-SVC-0006-T06-A	5	5.50E-03	U		1.10E-03	2.3E+01	1.1E-02	3.5E-02				---	VU ICP-MS	3/5/10 12:50 PM	Z:\ReportOutput\cbp-1314-svc.rep
Re	1314-SVC-0007-T07-A	5	5.50E-03	U		1.10E-03	1.1E+01	1.1E-02	3.5E-02				---	VU ICP-MS	3/5/10 12:44 PM	Z:\ReportOutput\cbp-1314-svc.rep
Re	1314-SVC-0008-T08-A	5	3.83E-01			7.67E-02	1.3E+01	1.1E-02	3.5E-02				---	VU ICP-MS	3/5/10 12:38 PM	Z:\ReportOutput\cbp-1314-svc.rep
Re	1314-SVC-0009-T09-A	5	7.63E-02	E		1.53E-02	6.8E+00	1.1E-02	3.5E-02				---	VU ICP-MS	3/5/10 12:33 PM	Z:\ReportOutput\cbp-1314-svc.rep
Re	1314-SVC-0001-T01-B	5	1.25E+00			2.51E-01	1.4E+00	1.1E-02	3.5E-02				---	VU ICP-MS	3/5/10 2:10 PM	Z:\ReportOutput\cbp-1314-svc.rep
Re	1314-SVC-0002-T02-B	5	3.83E-01			7.67E-02	9.6E+00	1.1E-02	3.5E-02				---	VU ICP-MS	3/5/10 2:04 PM	Z:\ReportOutput\cbp-1314-svc.rep
Re	1314-SVC-0003-T03-B	5	2.53E-01			5.07E-02	1.5E+00	1.1E-02	3.5E-02				---	VU ICP-MS	3/5/10 1:58 PM	Z:\ReportOutput\cbp-1314-svc.rep
Re	1314-SVC-0004-T04-B	5	3.73E-01			7.47E-02	1.2E+01	1.1E-02	3.5E-02					VU ICP-MS	3/5/10 1:53 PM	Z:\ReportOutput\cbp-1314-svc.rep
Re	1314-SVC-0005-T05-B	5	2.66E-01			5.32E-02	3.9E+00	1.1E-02	3.5E-02					VU ICP-MS	3/5/10 1:47 PM	Z:\ReportOutput\cbp-1314-svc.rep
Re	1314-SVC-0006-T06-B	5	7.93E-02	E		1.59E-02	4.2E+01	1.1E-02	3.5E-02					VU ICP-MS	3/5/10 1:41 PM	Z:\ReportOutput\cbp-1314-svc.rep
Re	1314-SVC-0007-T07-B	5	5.50E-03	U		1.10E-03	4.2E+01	1.1E-02	3.5E-02					VU ICP-MS	3/5/10 1:35 PM	Z:\ReportOutput\cbp-1314-svc.rep
Re	1314-SVC-0008-T08-B	5	5.50E-03	U		1.10E-03	1.8E+01	1.1E-02	3.5E-02					VU ICP-MS	3/5/10 1:30 PM	Z:\ReportOutput\cbp-1314-svc.rep
Re	1314-SVC-0009-T09-B	5	5.50E-03	U		1.10E-03	1.1E+02	1.1E-02	3.5E-02					VU ICP-MS	3/5/10 1:24 PM	Z:\ReportOutput\cbp-1314-svc.rep

Se	Sample	Dilution	Sample Conc. µg/L	Qualifier	Internal Review	ICP-MS Conc. µg/L	RSD %	MDL µg/L	ML µg/L	Spike Sol'n Conc. µg/L	Spike Sol'n Volume µL	Spike Conc. µg/L	Spike Recovery %	Instrument	Date/Time	Filename
Se	1314-SVC-0001-T01-A	5	1.05E+01			2.11E+00	1.2E+01	6.0E-03	2.0E-02				---	VU ICP-MS	3/5/10 1:18 PM	Z:\ReportOutput\cbp-1314-svc.rep
Se	1314-SVC-0002-T02-A	5	6.67E+00			1.33E+00	9.3E+00	6.0E-03	2.0E-02				---	VU ICP-MS	3/5/10 1:13 PM	Z:\ReportOutput\cbp-1314-svc.rep
Se	1314-SVC-0003-T03-A	5	5.83E+00			1.17E+00	3.3E+00	6.0E-03	2.0E-02				---	VU ICP-MS	3/5/10 1:07 PM	Z:\ReportOutput\cbp-1314-svc.rep
Se	1314-SVC-0004-T04-A	5	4.47E+00			8.93E-01	8.9E+00	6.0E-03	2.0E-02				---	VU ICP-MS	3/5/10 1:01 PM	Z:\ReportOutput\cbp-1314-svc.rep
Se	1314-SVC-0005-T05-A	5	3.80E+00			7.60E-01	1.5E+01	6.0E-03	2.0E-02	10	50	4.70E+02	93%	VU ICP-MS	3/5/10 12:56 PM	Z:\ReportOutput\cbp-1314-svc.rep
Se	1314-SVC-0006-T06-A	5	3.22E+00			6.43E-01	1.6E+01	6.0E-03	2.0E-02				---	VU ICP-MS	3/5/10 12:50 PM	Z:\ReportOutput\cbp-1314-svc.rep
Se	1314-SVC-0007-T07-A	5	3.50E+00			7.00E-01	1.8E+01	6.0E-03	2.0E-02				---	VU ICP-MS	3/5/10 12:44 PM	Z:\ReportOutput\cbp-1314-svc.rep
Se	1314-SVC-0008-T08-A	5	3.80E+00			7.60E-01	1.4E+01	6.0E-03	2.0E-02				---	VU ICP-MS	3/5/10 12:38 PM	Z:\ReportOutput\cbp-1314-svc.rep
Se	1314-SVC-0009-T09-A	5	3.40E+00			6.80E-01	8.7E+00	6.0E-03	2.0E-02				---	VU ICP-MS	3/5/10 12:33 PM	Z:\ReportOutput\cbp-1314-svc.rep
Se	1314-SVC-0001-T01-B	5	9.63E+00			1.93E+00	5.4E+00	6.0E-03	2.0E-02				---	VU ICP-MS	3/5/10 2:10 PM	Z:\ReportOutput\cbp-1314-svc.rep
Se	1314-SVC-0002-T02-B	5	4.77E+00			9.53E-01	6.2E+00	6.0E-03	2.0E-02				---	VU ICP-MS	3/5/10 2:04 PM	Z:\ReportOutput\cbp-1314-svc.rep
Se	1314-SVC-0003-T03-B	5	4.07E+00			8.13E-01	6.1E+00	6.0E-03	2.0E-02				---	VU ICP-MS	3/5/10 1:58 PM	Z:\ReportOutput\cbp-1314-svc.rep
Se	1314-SVC-0004-T04-B	5	3.70E+00			7.40E-01	2.6E+01	6.0E-03	2.0E-02					VU ICP-MS	3/5/10 1:53 PM	Z:\ReportOutput\cbp-1314-svc.rep
Se	1314-SVC-0005-T05-B	5	3.22E+00			6.43E-01	3.3E+00	6.0E-03	2.0E-02					VU ICP-MS	3/5/10 1:47 PM	Z:\ReportOutput\cbp-1314-svc.rep
Se	1314-SVC-0006-T06-B	5	3.47E+00			6.93E-01	1.3E+01	6.0E-03	2.0E-02					VU ICP-MS	3/5/10 1:41 PM	Z:\ReportOutput\cbp-1314-svc.rep
Se	1314-SVC-0007-T07-B	5	2.65E+00			5.31E-01	1.3E+01	6.0E-03	2.0E-02					VU ICP-MS	3/5/10 1:35 PM	Z:\ReportOutput\cbp-1314-svc.rep
Se	1314-SVC-0008-T08-B	5	3.63E+00			7.27E-01	1.6E+01	6.0E-03	2.0E-02					VU ICP-MS	3/5/10 1:30 PM	Z:\ReportOutput\cbp-1314-svc.rep
Se	1314-SVC-0009-T09-B	5	3.37E+00			6.73E-01	8.2E+00	6.0E-03	2.0E-02					VU ICP-MS	3/5/10 1:24 PM	Z:\ReportOutput\cbp-1314-svc.rep

Si	Sample	Dilution	Sample Conc. µg/L	Qualifier	Internal Review	ICP-MS Conc. µg/L	RSD %	MDL µg/L	ML µg/L	Spike Sol'n Conc. µg/L	Spike Sol'n Volume µL	Spike Conc. µg/L	Spike Recovery %	Instrument	Date/Time	Filename
Si	1314-SVC-0001-T01-A	1	2.12E+03			2.12E+03	1.8E-01	2.8E+00	8.9E+00				---	VU ICP-OES	2/24/10 2:36 PM	C:\...\ICP-OES cbp-1314-svc.txt
Si	1314-SVC-0002-T02-A	1	1.45E+03			1.45E+03	7.7E-01	2.8E+00	8.9E+00				---	VU ICP-OES	2/24/10 2:38 PM	C:\...\ICP-OES cbp-1314-svc.txt
Si	1314-SVC-0003-T03-A	1	1.37E+03			1.37E+03	6.0E-01	2.8E+00	8.9E+00				---	VU ICP-OES	2/24/10 2:40 PM	C:\...\ICP-OES cbp-1314-svc.txt
Si	1314-SVC-0004-T04-A	1	1.37E+03			1.37E+03	1.0E+00	2.8E+00	8.9E+00				---	VU ICP-OES	2/24/10 2:41 PM	C:\...\ICP-OES cbp-1314-svc.txt
Si	1314-SVC-0005-T05-A	1	1.44E+03			1.44E+03	4.0E-01	2.8E+00	8.9E+00				---	VU ICP-OES	2/24/10 2:43 PM	C:\...\ICP-OES cbp-1314-svc.txt
Si	1314-SVC-0006-T06-A	1	1.69E+03			1.69E+03	3.4E-01	2.8E+00	8.9E+00				---	VU ICP-OES	2/24/10 2:45 PM	C:\...\ICP-OES cbp-1314-svc.txt
Si	1314-SVC-0007-T07-A	1	1.86E+03			1.86E+03	8.8E-01	2.8E+00	8.9E+00				---	VU ICP-OES	2/24/10 2:46 PM	C:\...\ICP-OES cbp-1314-svc.txt
Si	1314-SVC-0008-T08-A	1	2.19E+03			2.19E+03	6.6E-02	2.8E+00	8.9E+00				---	VU ICP-OES	2/24/10 2:48 PM	C:\...\ICP-OES cbp-1314-svc.txt
Si	1314-SVC-0009-T09-A	1	2.51E+03			2.51E+03	1.9E-01	2.8E+00	8.9E+00				---	VU ICP-OES	2/24/10 2:49 PM	C:\...\ICP-OES cbp-1314-svc.txt
Si	1314-SVC-0001-T01-B	1	2.17E+03			2.17E+03	2.0E-01	2.8E+00	8.9E+00				---	VU ICP-OES	2/24/10 2:58 PM	C:\...\ICP-OES cbp-1314-svc.txt
Si	1314-SVC-0002-T02-B	1	1.43E+03			1.43E+03	2.9E-01	2.8E+00	8.9E+00				---	VU ICP-OES	2/24/10 2:59 PM	C:\...\ICP-OES cbp-1314-svc.txt
Si	1314-SVC-0003-T03-B	1	1.51E+03			1.51E+03	6.9E-01	2.8E+00	8.9E+00				---	VU ICP-OES	2/24/10 3:01 PM	C:\...\ICP-OES cbp-1314-svc.txt
Si	1314-SVC-0004-T04-B	1	1.68E+03			1.68E+03	2.8E-01	2.8E+00	8.9E+00					VU ICP-OES	2/24/10 3:03 PM	C:\...\ICP-OES cbp-1314-svc.txt
Si	1314-SVC-0005-T05-B	1	1.79E+03			1.79E+03	5.0E-01	2.8E+00	8.9E+00					VU ICP-OES	2/24/10 3:04 PM	C:\...\ICP-OES cbp-1314-svc.txt
Si	1314-SVC-0006-T06-B	1	2.10E+03			2.10E+03	3.4E-01	2.8E+00	8.9E+00					VU ICP-OES	2/24/10 3:06 PM	C:\...\ICP-OES cbp-1314-svc.txt
Si	1314-SVC-0007-T07-B	1	2.40E+03			2.40E+03	7.2E-01	2.8E+00	8.9E+00					VU ICP-OES	2/24/10 3:08 PM	C:\...\ICP-OES cbp-1314-svc.txt
Si	1314-SVC-0008-T08-B	1	2.82E+03			2.82E+03	1.1E+00	2.8E+00	8.9E+00					VU ICP-OES	2/24/10 3:09 PM	C:\...\ICP-OES cbp-1314-svc.txt
Si	1314-SVC-0009-T09-B	1	3.25E+03			3.25E+03	8.2E-01	2.8E+00	8.9E+00					VU ICP-OES	2/24/10 3:11 PM	C:\...\ICP-OES cbp-1314-svc.txt

Na	Sample	Dilution	Sample Conc. µg/L	Qualifier	Internal Review	ICP-MS Conc. µg/L	RSD %	MDL µg/L	ML µg/L	Spike Sol'n Conc. µg/L	Spike Sol'n Volume µL	Spike Conc. µg/L	Spike Recovery %	Instrument	Date/Time	Filename
Na	1314-SVC-0001-T01-A	1	5.99E+04			5.99E+04	2.0E-01	3.5E+00	1.1E+01				---	VU ICP-OES	2/24/10 2:36 PM	C:\...\ICP-OES cbp-1314-svc.txt
Na	1314-SVC-0002-T02-A	1	3.62E+04			3.62E+04	1.7E+00	3.5E+00	1.1E+01				---	VU ICP-OES	2/24/10 2:38 PM	C:\...\ICP-OES cbp-1314-svc.txt
Na	1314-SVC-0003-T03-A	1	2.38E+04			2.38E+04	8.0E-01	3.5E+00	1.1E+01				---	VU ICP-OES	2/24/10 2:40 PM	C:\...\ICP-OES cbp-1314-svc.txt
Na	1314-SVC-0004-T04-A	1	1.45E+04			1.45E+04	2.8E-01	3.5E+00	1.1E+01				---	VU ICP-OES	2/24/10 2:41 PM	C:\...\ICP-OES cbp-1314-svc.txt
Na	1314-SVC-0005-T05-A	1	9.29E+03			9.29E+03	1.9E-01	3.5E+00	1.1E+01				---	VU ICP-OES	2/24/10 2:43 PM	C:\...\ICP-OES cbp-1314-svc.txt
Na	1314-SVC-0006-T06-A	1	3.89E+03			3.89E+03	7.3E-01	3.5E+00	1.1E+01				---	VU ICP-OES	2/24/10 2:45 PM	C:\...\ICP-OES cbp-1314-svc.txt
Na	1314-SVC-0007-T07-A	1	1.89E+03			1.89E+03	7.4E-01	3.5E+00	1.1E+01				---	VU ICP-OES	2/24/10 2:46 PM	C:\...\ICP-OES cbp-1314-svc.txt
Na	1314-SVC-0008-T08-A	1	9.93E+02			9.93E+02	3.7E-01	3.5E+00	1.1E+01				---	VU ICP-OES	2/24/10 2:48 PM	C:\...\ICP-OES cbp-1314-svc.txt
Na	1314-SVC-0009-T09-A	1	5.94E+02			5.94E+02	7.0E-01	3.5E+00	1.1E+01				---	VU ICP-OES	2/24/10 2:49 PM	C:\...\ICP-OES cbp-1314-svc.txt
Na	1314-SVC-0001-T01-B	1	4.94E+04			4.94E+04	5.4E-01	3.5E+00	1.1E+01				---	VU ICP-OES	2/24/10 2:58 PM	C:\...\ICP-OES cbp-1314-svc.txt
Na	1314-SVC-0002-T02-B	1	2.17E+04			2.17E+04	2.2E-01	3.5E+00	1.1E+01				---	VU ICP-OES	2/24/10 2:59 PM	C:\...\ICP-OES cbp-1314-svc.txt
Na	1314-SVC-0003-T03-B	1	1.48E+04			1.48E+04	3.6E-01	3.5E+00	1.1E+01				---	VU ICP-OES	2/24/10 3:01 PM	C:\...\ICP-OES cbp-1314-svc.txt
Na	1314-SVC-0004-T04-B	1	1.09E+04			1.09E+04	4.8E-01	3.5E+00	1.1E+01					VU ICP-OES	2/24/10 3:03 PM	C:\...\ICP-OES cbp-1314-svc.txt
Na	1314-SVC-0005-T05-B	1	8.49E+03			8.49E+03	6.2E-01	3.5E+00	1.1E+01					VU ICP-OES	2/24/10 3:04 PM	C:\...\ICP-OES cbp-1314-svc.txt
Na	1314-SVC-0006-T06-B	1	5.04E+03			5.04E+03	7.8E-01	3.5E+00	1.1E+01					VU ICP-OES	2/24/10 3:06 PM	C:\...\ICP-OES cbp-1314-svc.txt
Na	1314-SVC-0007-T07-B	1	3.17E+03			3.17E+03	8.9E-01	3.5E+00	1.1E+01					VU ICP-OES	2/24/10 3:08 PM	C:\...\ICP-OES cbp-1314-svc.txt
Na	1314-SVC-0008-T08-B	1	1.63E+03			1.63E+03	3.8E-01	3.5E+00	1.1E+01					VU ICP-OES	2/24/10 3:09 PM	C:\...\ICP-OES cbp-1314-svc.txt
Na	1314-SVC-0009-T09-B	1	9.08E+02			9.08E+02	2.9E-01	3.5E+00	1.1E+01					VU ICP-OES	2/24/10 3:11 PM	C:\...\ICP-OES cbp-1314-svc.txt

Sr	Sample	Dilution	Sample Conc. µg/L	Qualifier	Internal Review	ICP-MS Conc. µg/L	RSD %	MDL µg/L	ML µg/L	Spike Sol'n Conc. µg/L	Spike Sol'n Volume µL	Spike Conc. µg/L	Spike Recovery %	Instrument	Date/Time	Filename
Sr	1314-SVC-0001-T01-A	1	2.60E+03			2.60E+03		1.0E+00	3.2E+00				---	VU ICP-OES	2/24/10 2:36 PM	C:\...\ICP-OES cbp-1314-svc.txt
Sr	1314-SVC-0002-T02-A	1	3.03E+03			3.03E+03		1.0E+00	3.2E+00				---	VU ICP-OES	2/24/10 2:38 PM	C:\...\ICP-OES cbp-1314-svc.txt
Sr	1314-SVC-0003-T03-A	1	2.80E+03			2.80E+03		1.0E+00	3.2E+00				---	VU ICP-OES	2/24/10 2:40 PM	C:\...\ICP-OES cbp-1314-svc.txt
Sr	1314-SVC-0004-T04-A	1	2.62E+03			2.62E+03		1.0E+00	3.2E+00				---	VU ICP-OES	2/24/10 2:41 PM	C:\...\ICP-OES cbp-1314-svc.txt
Sr	1314-SVC-0005-T05-A	1	2.57E+03			2.57E+03		1.0E+00	3.2E+00				---	VU ICP-OES	2/24/10 2:43 PM	C:\...\ICP-OES cbp-1314-svc.txt
Sr	1314-SVC-0006-T06-A	1	2.42E+03			2.42E+03		1.0E+00	3.2E+00				---	VU ICP-OES	2/24/10 2:45 PM	C:\...\ICP-OES cbp-1314-svc.txt
Sr	1314-SVC-0007-T07-A	1	2.11E+03			2.11E+03		1.0E+00	3.2E+00				---	VU ICP-OES	2/24/10 2:46 PM	C:\...\ICP-OES cbp-1314-svc.txt
Sr	1314-SVC-0008-T08-A	1	1.71E+03			1.71E+03		1.0E+00	3.2E+00				---	VU ICP-OES	2/24/10 2:48 PM	C:\...\ICP-OES cbp-1314-svc.txt
Sr	1314-SVC-0009-T09-A	1	1.37E+03			1.37E+03		1.0E+00	3.2E+00				---	VU ICP-OES	2/24/10 2:49 PM	C:\...\ICP-OES cbp-1314-svc.txt
Sr	1314-SVC-0001-T01-B	1	2.54E+03			2.54E+03		1.0E+00	3.2E+00				---	VU ICP-OES	2/24/10 2:58 PM	C:\...\ICP-OES cbp-1314-svc.txt
Sr	1314-SVC-0002-T02-B	1	2.45E+03			2.45E+03		1.0E+00	3.2E+00				---	VU ICP-OES	2/24/10 2:59 PM	C:\...\ICP-OES cbp-1314-svc.txt
Sr	1314-SVC-0003-T03-B	1	1.95E+03			1.95E+03		1.0E+00	3.2E+00				---	VU ICP-OES	2/24/10 3:01 PM	C:\...\ICP-OES cbp-1314-svc.txt
Sr	1314-SVC-0004-T04-B	1	1.64E+03			1.64E+03		1.0E+00	3.2E+00					VU ICP-OES	2/24/10 3:03 PM	C:\...\ICP-OES cbp-1314-svc.txt
Sr	1314-SVC-0005-T05-B	1	1.49E+03			1.49E+03		1.0E+00	3.2E+00					VU ICP-OES	2/24/10 3:04 PM	C:\...\ICP-OES cbp-1314-svc.txt
Sr	1314-SVC-0006-T06-B	1	1.31E+03			1.31E+03		1.0E+00	3.2E+00					VU ICP-OES	2/24/10 3:06 PM	C:\...\ICP-OES cbp-1314-svc.txt
Sr	1314-SVC-0007-T07-B	1	1.19E+03			1.19E+03		1.0E+00	3.2E+00					VU ICP-OES	2/24/10 3:08 PM	C:\...\ICP-OES cbp-1314-svc.txt
Sr	1314-SVC-0008-T08-B	1	9.72E+02			9.72E+02		1.0E+00	3.2E+00					VU ICP-OES	2/24/10 3:09 PM	C:\...\ICP-OES cbp-1314-svc.txt
Sr	1314-SVC-0009-T09-B	1	7.93E+02			7.93E+02		1.0E+00	3.2E+00					VU ICP-OES	2/24/10 3:11 PM	C:\...\ICP-OES cbp-1314-svc.txt

S	Sample	Dilution	Sample Conc. µg/L	Qualifier	Internal Review	ICP-MS Conc. µg/L	RSD %	MDL µg/L	ML µg/L	Spike Sol'n Conc. µg/L	Spike Sol'n Volume µL	Spike Conc. µg/L	Spike Recovery %	Instrument	Date/Time	Filename
S	1314-SVC-0001-T01-A	1	2.02E+05			2.02E+05	9.4E-01	8.3E+00	2.6E+01				---	VU ICP-OES	2/24/10 2:36 PM	C:\...\ICP-OES cbp-1314-svc.txt
S	1314-SVC-0002-T02-A	1	1.13E+05			1.13E+05	1.4E+00	8.3E+00	2.6E+01				---	VU ICP-OES	2/24/10 2:38 PM	C:\...\ICP-OES cbp-1314-svc.txt
S	1314-SVC-0003-T03-A	1	9.18E+04			9.18E+04	7.7E-01	8.3E+00	2.6E+01				---	VU ICP-OES	2/24/10 2:40 PM	C:\...\ICP-OES cbp-1314-svc.txt
S	1314-SVC-0004-T04-A	1	7.84E+04			7.84E+04	1.0E+00	8.3E+00	2.6E+01				---	VU ICP-OES	2/24/10 2:41 PM	C:\...\ICP-OES cbp-1314-svc.txt
S	1314-SVC-0005-T05-A	1	5.83E+04			5.83E+04	7.4E-01	8.3E+00	2.6E+01				---	VU ICP-OES	2/24/10 2:43 PM	C:\...\ICP-OES cbp-1314-svc.txt
S	1314-SVC-0006-T06-A	1	5.13E+04			5.13E+04	9.7E-01	8.3E+00	2.6E+01				---	VU ICP-OES	2/24/10 2:45 PM	C:\...\ICP-OES cbp-1314-svc.txt
S	1314-SVC-0007-T07-A	1	4.10E+04			4.10E+04	7.7E-01	8.3E+00	2.6E+01				---	VU ICP-OES	2/24/10 2:46 PM	C:\...\ICP-OES cbp-1314-svc.txt
S	1314-SVC-0008-T08-A	1	2.09E+04			2.09E+04	8.2E-01	8.3E+00	2.6E+01				---	VU ICP-OES	2/24/10 2:48 PM	C:\...\ICP-OES cbp-1314-svc.txt
S	1314-SVC-0009-T09-A	1	1.85E+04			1.85E+04	1.0E+00	8.3E+00	2.6E+01				---	VU ICP-OES	2/24/10 2:49 PM	C:\...\ICP-OES cbp-1314-svc.txt
S	1314-SVC-0001-T01-B	1	1.28E+05			1.28E+05	1.5E+00	8.3E+00	2.6E+01				---	VU ICP-OES	2/24/10 2:58 PM	C:\...\ICP-OES cbp-1314-svc.txt
S	1314-SVC-0002-T02-B	1	5.84E+04			5.84E+04	1.3E+00	8.3E+00	2.6E+01				---	VU ICP-OES	2/24/10 2:59 PM	C:\...\ICP-OES cbp-1314-svc.txt
S	1314-SVC-0003-T03-B	1	6.12E+04			6.12E+04	1.7E+00	8.3E+00	2.6E+01				---	VU ICP-OES	2/24/10 3:01 PM	C:\...\ICP-OES cbp-1314-svc.txt
S	1314-SVC-0004-T04-B	1	5.61E+04			5.61E+04	1.0E+00	8.3E+00	2.6E+01					VU ICP-OES	2/24/10 3:03 PM	C:\...\ICP-OES cbp-1314-svc.txt
S	1314-SVC-0005-T05-B	1	4.95E+04			4.95E+04	9.4E-01	8.3E+00	2.6E+01					VU ICP-OES	2/24/10 3:04 PM	C:\...\ICP-OES cbp-1314-svc.txt
S	1314-SVC-0006-T06-B	1	3.71E+04			3.71E+04	1.8E+00	8.3E+00	2.6E+01					VU ICP-OES	2/24/10 3:06 PM	C:\...\ICP-OES cbp-1314-svc.txt
S	1314-SVC-0007-T07-B	1	2.46E+04			2.46E+04	1.3E+00	8.3E+00	2.6E+01					VU ICP-OES	2/24/10 3:08 PM	C:\...\ICP-OES cbp-1314-svc.txt
S	1314-SVC-0008-T08-B	1	1.49E+04			1.49E+04	7.2E-01	8.3E+00	2.6E+01					VU ICP-OES	2/24/10 3:09 PM	C:\...\ICP-OES cbp-1314-svc.txt
S	1314-SVC-0009-T09-B	1	1.22E+04			1.22E+04	4.1E-01	8.3E+00	2.6E+01					VU ICP-OES	2/24/10 3:11 PM	C:\...\ICP-OES cbp-1314-svc.txt

Tl	Sample	Dilution	Sample Conc. µg/L	Qualifier	Internal Review	ICP-MS Conc. µg/L	RSD %	MDL µg/L	ML µg/L	Spike Sol'n Conc. µg/L	Spike Sol'n Volume µL	Spike Conc. µg/L	Spike Recovery %	Instrument	Date/Time	Filename
Tl	1314-SVC-0001-T01-A	5	1.50E-03	U		3.00E-04	3.1E+00	3.0E-03	1.0E-02				---	VU ICP-MS	3/5/10 1:18 PM	Z:\ReportOutput\cbp-1314-svc.rep
Tl	1314-SVC-0002-T02-A	5	1.50E-03	U		3.00E-04	3.2E+00	3.0E-03	1.0E-02				---	VU ICP-MS	3/5/10 1:13 PM	Z:\ReportOutput\cbp-1314-svc.rep
Tl	1314-SVC-0003-T03-A	5	1.50E-03	U		3.00E-04	3.6E+00	3.0E-03	1.0E-02				---	VU ICP-MS	3/5/10 1:07 PM	Z:\ReportOutput\cbp-1314-svc.rep
Tl	1314-SVC-0004-T04-A	5	1.50E-03	U		3.00E-04	1.1E+01	3.0E-03	1.0E-02				---	VU ICP-MS	3/5/10 1:01 PM	Z:\ReportOutput\cbp-1314-svc.rep
Tl	1314-SVC-0005-T05-A	5	1.50E-03	U		3.00E-04	3.3E+01	3.0E-03	1.0E-02	10	50	4.40E+02	88%	VU ICP-MS	3/5/10 12:56 PM	Z:\ReportOutput\cbp-1314-svc.rep
Tl	1314-SVC-0006-T06-A	5	1.50E-03	U		3.00E-04	2.1E+02	3.0E-03	1.0E-02				---	VU ICP-MS	3/5/10 12:50 PM	Z:\ReportOutput\cbp-1314-svc.rep
Tl	1314-SVC-0007-T07-A	5	1.50E-03	U		3.00E-04	2.5E+01	3.0E-03	1.0E-02				---	VU ICP-MS	3/5/10 12:44 PM	Z:\ReportOutput\cbp-1314-svc.rep
Tl	1314-SVC-0008-T08-A	5	9.10E+00			1.82E+00	4.4E+00	3.0E-03	1.0E-02				---	VU ICP-MS	3/5/10 12:38 PM	Z:\ReportOutput\cbp-1314-svc.rep
Tl	1314-SVC-0009-T09-A	5	3.32E+00			6.65E-01	1.5E+01	3.0E-03	1.0E-02				---	VU ICP-MS	3/5/10 12:33 PM	Z:\ReportOutput\cbp-1314-svc.rep
Tl	1314-SVC-0001-T01-B	5	1.50E-03	U		3.00E-04	8.9E-01	3.0E-03	1.0E-02				---	VU ICP-MS	3/5/10 2:10 PM	Z:\ReportOutput\cbp-1314-svc.rep
Tl	1314-SVC-0002-T02-B	5	1.50E-03	U		3.00E-04	2.7E+00	3.0E-03	1.0E-02				---	VU ICP-MS	3/5/10 2:04 PM	Z:\ReportOutput\cbp-1314-svc.rep
Tl	1314-SVC-0003-T03-B	5	1.50E-03	U		3.00E-04	3.5E+00	3.0E-03	1.0E-02				---	VU ICP-MS	3/5/10 1:58 PM	Z:\ReportOutput\cbp-1314-svc.rep
Tl	1314-SVC-0004-T04-B	5	1.50E-03	U		3.00E-04	1.3E+01	3.0E-03	1.0E-02					VU ICP-MS	3/5/10 1:53 PM	Z:\ReportOutput\cbp-1314-svc.rep
Tl	1314-SVC-0005-T05-B	5	1.50E-03	U		3.00E-04	6.0E+00	3.0E-03	1.0E-02					VU ICP-MS	3/5/10 1:47 PM	Z:\ReportOutput\cbp-1314-svc.rep
Tl	1314-SVC-0006-T06-B	5	1.50E-03	U		3.00E-04	3.5E+01	3.0E-03	1.0E-02					VU ICP-MS	3/5/10 1:41 PM	Z:\ReportOutput\cbp-1314-svc.rep
Tl	1314-SVC-0007-T07-B	5	1.50E-03	U		3.00E-04	4.1E+01	3.0E-03	1.0E-02					VU ICP-MS	3/5/10 1:35 PM	Z:\ReportOutput\cbp-1314-svc.rep
Tl	1314-SVC-0008-T08-B	5	1.50E-03	U		3.00E-04	6.3E+00	3.0E-03	1.0E-02					VU ICP-MS	3/5/10 1:30 PM	Z:\ReportOutput\cbp-1314-svc.rep
Tl	1314-SVC-0009-T09-B	5	1.50E-03	U		3.00E-04	4.0E+00	3.0E-03	1.0E-02					VU ICP-MS	3/5/10 1:24 PM	Z:\ReportOutput\cbp-1314-svc.rep

Sn	Sample	Dilution	Sample Conc. µg/L	Qualifier	Internal Review	ICP-MS Conc. µg/L	RSD %	MDL µg/L	ML µg/L	Spike Sol'n Conc. µg/L	Spike Sol'n Volume µL	Spike Conc. µg/L	Spike Recovery %	Instrument	Date/Time	Filename
Sn	1314-SVC-0001-T01-A	5	2.00E+00			4.01E-01	2.9E+00	3.5E-02	1.1E-01				---	VU ICP-MS	3/5/10 1:18 PM	Z:\ReportOutput\cbp-1314-svc.rep
Sn	1314-SVC-0002-T02-A	5	2.46E+00			4.93E-01	2.9E+00	3.5E-02	1.1E-01				---	VU ICP-MS	3/5/10 1:13 PM	Z:\ReportOutput\cbp-1314-svc.rep
Sn	1314-SVC-0003-T03-A	5	1.37E+00			2.74E-01	1.3E+00	3.5E-02	1.1E-01				---	VU ICP-MS	3/5/10 1:07 PM	Z:\ReportOutput\cbp-1314-svc.rep
Sn	1314-SVC-0004-T04-A	5	1.45E+00			2.89E-01	4.8E+00	3.5E-02	1.1E-01				---	VU ICP-MS	3/5/10 1:01 PM	Z:\ReportOutput\cbp-1314-svc.rep
Sn	1314-SVC-0005-T05-A	5	1.84E+00			3.69E-01	1.9E+00	3.5E-02	1.1E-01	10	50	4.30E+02	86%	VU ICP-MS	3/5/10 12:56 PM	Z:\ReportOutput\cbp-1314-svc.rep
Sn	1314-SVC-0006-T06-A	5	1.34E+00			2.67E-01	9.0E+00	3.5E-02	1.1E-01				---	VU ICP-MS	3/5/10 12:50 PM	Z:\ReportOutput\cbp-1314-svc.rep
Sn	1314-SVC-0007-T07-A	5	2.38E+00			4.77E-01	3.4E+00	3.5E-02	1.1E-01				---	VU ICP-MS	3/5/10 12:44 PM	Z:\ReportOutput\cbp-1314-svc.rep
Sn	1314-SVC-0008-T08-A	5	2.30E+00			4.61E-01	3.8E+00	3.5E-02	1.1E-01				---	VU ICP-MS	3/5/10 12:38 PM	Z:\ReportOutput\cbp-1314-svc.rep
Sn	1314-SVC-0009-T09-A	5	3.70E+00			7.40E-01	4.9E+00	3.5E-02	1.1E-01				---	VU ICP-MS	3/5/10 12:33 PM	Z:\ReportOutput\cbp-1314-svc.rep
Sn	1314-SVC-0001-T01-B	5	6.13E-01			1.23E-01	2.5E+00	3.5E-02	1.1E-01				---	VU ICP-MS	3/5/10 2:10 PM	Z:\ReportOutput\cbp-1314-svc.rep
Sn	1314-SVC-0002-T02-B	5	2.93E-01	E		5.85E-02	1.5E+01	3.5E-02	1.1E-01				---	VU ICP-MS	3/5/10 2:04 PM	Z:\ReportOutput\cbp-1314-svc.rep
Sn	1314-SVC-0003-T03-B	5	1.73E-01	E		3.45E-02	1.3E+01	3.5E-02	1.1E-01				---	VU ICP-MS	3/5/10 1:58 PM	Z:\ReportOutput\cbp-1314-svc.rep
Sn	1314-SVC-0004-T04-B	5	1.73E-02	U		3.45E-03	1.1E+01	3.5E-02	1.1E-01					VU ICP-MS	3/5/10 1:53 PM	Z:\ReportOutput\cbp-1314-svc.rep
Sn	1314-SVC-0005-T05-B	5	1.73E-02	U		3.45E-03	3.5E+00	3.5E-02	1.1E-01					VU ICP-MS	3/5/10 1:47 PM	Z:\ReportOutput\cbp-1314-svc.rep
Sn	1314-SVC-0006-T06-B	5	1.73E-02	U		3.45E-03	2.4E+01	3.5E-02	1.1E-01					VU ICP-MS	3/5/10 1:41 PM	Z:\ReportOutput\cbp-1314-svc.rep
Sn	1314-SVC-0007-T07-B	5	1.73E-02	U		3.45E-03	9.1E+00	3.5E-02	1.1E-01					VU ICP-MS	3/5/10 1:35 PM	Z:\ReportOutput\cbp-1314-svc.rep
Sn	1314-SVC-0008-T08-B	5	2.22E-01	E		4.44E-02	8.8E+00	3.5E-02	1.1E-01					VU ICP-MS	3/5/10 1:30 PM	Z:\ReportOutput\cbp-1314-svc.rep
Sn	1314-SVC-0009-T09-B	5	2.17E-01	E		4.35E-02	1.7E+01	3.5E-02	1.1E-01					VU ICP-MS	3/5/10 1:24 PM	Z:\ReportOutput\cbp-1314-svc.rep

Ti	Sample	Dilution	Sample Conc. µg/L	Qualifier	Internal Review	ICP-MS Conc. µg/L	RSD %	MDL µg/L	ML µg/L	Spike Sol'n Conc. µg/L	Spike Sol'n Volume µL	Spike Conc. µg/L	Spike Recovery %	Instrument	Date/Time	Filename
Ti	1314-SVC-0001-T01-A	1	3.20E+00	U		3.20E+00	1.5E+02	6.4E+00	2.0E+01				---	VU ICP-OES	2/24/10 2:36 PM	C:\...\ICP-OES cbp-1314-svc.txt
Ti	1314-SVC-0002-T02-A	1	3.20E+00	U		3.20E+00	7.7E+01	6.4E+00	2.0E+01				---	VU ICP-OES	2/24/10 2:38 PM	C:\...\ICP-OES cbp-1314-svc.txt
Ti	1314-SVC-0003-T03-A	1	3.20E+00	U		3.20E+00	1.5E+02	6.4E+00	2.0E+01				---	VU ICP-OES	2/24/10 2:40 PM	C:\...\ICP-OES cbp-1314-svc.txt
Ti	1314-SVC-0004-T04-A	1	3.20E+00	U		3.20E+00	2.3E+02	6.4E+00	2.0E+01				---	VU ICP-OES	2/24/10 2:41 PM	C:\...\ICP-OES cbp-1314-svc.txt
Ti	1314-SVC-0005-T05-A	1	3.20E+00	U		3.20E+00	1.1E+02	6.4E+00	2.0E+01				---	VU ICP-OES	2/24/10 2:43 PM	C:\...\ICP-OES cbp-1314-svc.txt
Ti	1314-SVC-0006-T06-A	1	3.20E+00	U		3.20E+00	9.3E+01	6.4E+00	2.0E+01				---	VU ICP-OES	2/24/10 2:45 PM	C:\...\ICP-OES cbp-1314-svc.txt
Ti	1314-SVC-0007-T07-A	1	3.20E+00	U		3.20E+00	2.9E+03	6.4E+00	2.0E+01				---	VU ICP-OES	2/24/10 2:46 PM	C:\...\ICP-OES cbp-1314-svc.txt
Ti	1314-SVC-0008-T08-A	1	3.20E+00	U		3.20E+00	8.1E+01	6.4E+00	2.0E+01				---	VU ICP-OES	2/24/10 2:48 PM	C:\...\ICP-OES cbp-1314-svc.txt
Ti	1314-SVC-0009-T09-A	1	3.20E+00	U		3.20E+00	1.4E+03	6.4E+00	2.0E+01				---	VU ICP-OES	2/24/10 2:49 PM	C:\...\ICP-OES cbp-1314-svc.txt
Ti	1314-SVC-0001-T01-B	1	3.20E+00	U		3.20E+00	5.8E+01	6.4E+00	2.0E+01				---	VU ICP-OES	2/24/10 2:58 PM	C:\...\ICP-OES cbp-1314-svc.txt
Ti	1314-SVC-0002-T02-B	1	3.20E+00	U		3.20E+00	2.1E+02	6.4E+00	2.0E+01				---	VU ICP-OES	2/24/10 2:59 PM	C:\...\ICP-OES cbp-1314-svc.txt
Ti	1314-SVC-0003-T03-B	1	3.20E+00	U		3.20E+00	9.0E+01	6.4E+00	2.0E+01				---	VU ICP-OES	2/24/10 3:01 PM	C:\...\ICP-OES cbp-1314-svc.txt
Ti	1314-SVC-0004-T04-B	1	3.20E+00	U		3.20E+00	1.8E+02	6.4E+00	2.0E+01					VU ICP-OES	2/24/10 3:03 PM	C:\...\ICP-OES cbp-1314-svc.txt
Ti	1314-SVC-0005-T05-B	1	3.20E+00	U		3.20E+00	9.1E+02	6.4E+00	2.0E+01					VU ICP-OES	2/24/10 3:04 PM	C:\...\ICP-OES cbp-1314-svc.txt
Ti	1314-SVC-0006-T06-B	1	3.20E+00	U		3.20E+00	5.2E+02	6.4E+00	2.0E+01					VU ICP-OES	2/24/10 3:06 PM	C:\...\ICP-OES cbp-1314-svc.txt
Ti	1314-SVC-0007-T07-B	1	3.20E+00	U		3.20E+00	1.9E+02	6.4E+00	2.0E+01					VU ICP-OES	2/24/10 3:08 PM	C:\...\ICP-OES cbp-1314-svc.txt
Ti	1314-SVC-0008-T08-B	1	3.20E+00	U		3.20E+00	7.5E+01	6.4E+00	2.0E+01					VU ICP-OES	2/24/10 3:09 PM	C:\...\ICP-OES cbp-1314-svc.txt
Ti	1314-SVC-0009-T09-B	1	3.20E+00	U		3.20E+00	5.5E+01	6.4E+00	2.0E+01					VU ICP-OES	2/24/10 3:11 PM	C:\...\ICP-OES cbp-1314-svc.txt

U	Sample	Dilution	Sample Conc. µg/L	Qualifier	Internal Review	ICP-MS Conc. µg/L	RSD %	MDL µg/L	ML µg/L	Spike Sol'n Conc. µg/L	Spike Sol'n Volume µL	Spike Conc. µg/L	Spike Recovery %	Instrument	Date/Time	Filename
U	1314-SVC-0001-T01-A	5	1.44E-01			2.89E-02	3.5E+00	8.5E-03	2.5E-02				---	VU ICP-MS	3/5/10 1:18 PM	Z:\ReportOutput\cbp-1314-svc.rep
U	1314-SVC-0002-T02-A	5	7.27E-02	E		1.45E-02	2.4E+00	8.5E-03	2.5E-02				---	VU ICP-MS	3/5/10 1:13 PM	Z:\ReportOutput\cbp-1314-svc.rep
U	1314-SVC-0003-T03-A	5	4.30E-02	E		8.60E-03	3.7E+00	8.5E-03	2.5E-02				---	VU ICP-MS	3/5/10 1:07 PM	Z:\ReportOutput\cbp-1314-svc.rep
U	1314-SVC-0004-T04-A	5	4.33E-02	E		8.67E-03	2.2E+01	8.5E-03	2.5E-02				---	VU ICP-MS	3/5/10 1:01 PM	Z:\ReportOutput\cbp-1314-svc.rep
U	1314-SVC-0005-T05-A	5	6.03E-02	E		1.21E-02	2.2E+01	8.5E-03	2.5E-02	10	50	4.50E+02	90%	VU ICP-MS	3/5/10 12:56 PM	Z:\ReportOutput\cbp-1314-svc.rep
U	1314-SVC-0006-T06-A	5	4.25E-03	U		8.50E-04	5.2E+00	8.5E-03	2.5E-02				---	VU ICP-MS	3/5/10 12:50 PM	Z:\ReportOutput\cbp-1314-svc.rep
U	1314-SVC-0007-T07-A	5	4.25E-03	U		8.50E-04	2.7E+01	8.5E-03	2.5E-02				---	VU ICP-MS	3/5/10 12:44 PM	Z:\ReportOutput\cbp-1314-svc.rep
U	1314-SVC-0008-T08-A	5	4.03E-01			8.07E-02	6.1E+00	8.5E-03	2.5E-02				---	VU ICP-MS	3/5/10 12:38 PM	Z:\ReportOutput\cbp-1314-svc.rep
U	1314-SVC-0009-T09-A	5	1.16E-01	E		2.31E-02	1.6E+01	8.5E-03	2.5E-02				---	VU ICP-MS	3/5/10 12:33 PM	Z:\ReportOutput\cbp-1314-svc.rep
U	1314-SVC-0001-T01-B	5	5.97E-02	E		1.19E-02	1.6E+01	8.5E-03	2.5E-02				---	VU ICP-MS	3/5/10 2:10 PM	Z:\ReportOutput\cbp-1314-svc.rep
U	1314-SVC-0002-T02-B	5	4.25E-03	U		8.50E-04	5.1E+00	8.5E-03	2.5E-02				---	VU ICP-MS	3/5/10 2:04 PM	Z:\ReportOutput\cbp-1314-svc.rep
U	1314-SVC-0003-T03-B	5	4.25E-03	U		8.50E-04	2.7E+01	8.5E-03	2.5E-02				---	VU ICP-MS	3/5/10 1:58 PM	Z:\ReportOutput\cbp-1314-svc.rep
U	1314-SVC-0004-T04-B	5	6.03E-02	E		1.21E-02	6.6E+00	8.5E-03	2.5E-02					VU ICP-MS	3/5/10 1:53 PM	Z:\ReportOutput\cbp-1314-svc.rep
U	1314-SVC-0005-T05-B	5	4.40E-02	E		8.80E-03	2.6E+01	8.5E-03	2.5E-02					VU ICP-MS	3/5/10 1:47 PM	Z:\ReportOutput\cbp-1314-svc.rep
U	1314-SVC-0006-T06-B	5	4.25E-03	U		8.50E-04	5.0E+01	8.5E-03	2.5E-02					VU ICP-MS	3/5/10 1:41 PM	Z:\ReportOutput\cbp-1314-svc.rep
U	1314-SVC-0007-T07-B	5	4.25E-03	U		8.50E-04	3.9E+01	8.5E-03	2.5E-02					VU ICP-MS	3/5/10 1:35 PM	Z:\ReportOutput\cbp-1314-svc.rep
U	1314-SVC-0008-T08-B	5	4.25E-03	U		8.50E-04	9.0E+00	8.5E-03	2.5E-02					VU ICP-MS	3/5/10 1:30 PM	Z:\ReportOutput\cbp-1314-svc.rep
U	1314-SVC-0009-T09-B	5	4.25E-03	U		8.50E-04	2.9E+01	8.5E-03	2.5E-02					VU ICP-MS	3/5/10 1:24 PM	Z:\ReportOutput\cbp-1314-svc.rep

V	Sample	Dilution	Sample Conc. µg/L	Qualifier	Internal Review	ICP-MS Conc. µg/L	RSD %	MDL µg/L	ML µg/L	Spike Sol'n Conc. µg/L	Spike Sol'n Volume µL	Spike Conc. µg/L	Spike Recovery %	Instrument	Date/Time	Filename
V	1314-SVC-0001-T01-A	1	9.24E+00			9.24E+00	3.0E+00	1.3E+00	4.1E+00				---	VU ICP-OES	2/24/10 2:36 PM	C:\...\ICP-OES cbp-1314-svc.txt
V	1314-SVC-0002-T02-A	1	1.15E+01			1.15E+01	5.7E+00	1.3E+00	4.1E+00				---	VU ICP-OES	2/24/10 2:38 PM	C:\...\ICP-OES cbp-1314-svc.txt
V	1314-SVC-0003-T03-A	1	1.19E+01			1.19E+01	5.9E+00	1.3E+00	4.1E+00				---	VU ICP-OES	2/24/10 2:40 PM	C:\...\ICP-OES cbp-1314-svc.txt
V	1314-SVC-0004-T04-A	1	1.11E+01			1.11E+01	5.2E+00	1.3E+00	4.1E+00				---	VU ICP-OES	2/24/10 2:41 PM	C:\...\ICP-OES cbp-1314-svc.txt
V	1314-SVC-0005-T05-A	1	1.17E+01			1.17E+01	2.0E+00	1.3E+00	4.1E+00				---	VU ICP-OES	2/24/10 2:43 PM	C:\...\ICP-OES cbp-1314-svc.txt
V	1314-SVC-0006-T06-A	1	1.23E+01			1.23E+01	8.4E+00	1.3E+00	4.1E+00				---	VU ICP-OES	2/24/10 2:45 PM	C:\...\ICP-OES cbp-1314-svc.txt
V	1314-SVC-0007-T07-A	1	1.19E+01			1.19E+01	7.3E-01	1.3E+00	4.1E+00				---	VU ICP-OES	2/24/10 2:46 PM	C:\...\ICP-OES cbp-1314-svc.txt
V	1314-SVC-0008-T08-A	1	1.12E+01			1.12E+01	6.6E+00	1.3E+00	4.1E+00				---	VU ICP-OES	2/24/10 2:48 PM	C:\...\ICP-OES cbp-1314-svc.txt
V	1314-SVC-0009-T09-A	1	1.23E+01			1.23E+01	9.7E+00	1.3E+00	4.1E+00				---	VU ICP-OES	2/24/10 2:49 PM	C:\...\ICP-OES cbp-1314-svc.txt
V	1314-SVC-0001-T01-B	1	9.94E+00			9.94E+00	5.1E+00	1.3E+00	4.1E+00				---	VU ICP-OES	2/24/10 2:58 PM	C:\...\ICP-OES cbp-1314-svc.txt
V	1314-SVC-0002-T02-B	1	1.12E+01			1.12E+01	1.5E+01	1.3E+00	4.1E+00				---	VU ICP-OES	2/24/10 2:59 PM	C:\...\ICP-OES cbp-1314-svc.txt
V	1314-SVC-0003-T03-B	1	1.08E+01			1.08E+01	2.4E+00	1.3E+00	4.1E+00				---	VU ICP-OES	2/24/10 3:01 PM	C:\...\ICP-OES cbp-1314-svc.txt
V	1314-SVC-0004-T04-B	1	1.02E+01			1.02E+01	5.0E+00	1.3E+00	4.1E+00					VU ICP-OES	2/24/10 3:03 PM	C:\...\ICP-OES cbp-1314-svc.txt
V	1314-SVC-0005-T05-B	1	1.04E+01			1.04E+01	3.1E+00	1.3E+00	4.1E+00					VU ICP-OES	2/24/10 3:04 PM	C:\...\ICP-OES cbp-1314-svc.txt
V	1314-SVC-0006-T06-B	1	1.13E+01			1.13E+01	6.0E+00	1.3E+00	4.1E+00					VU ICP-OES	2/24/10 3:06 PM	C:\...\ICP-OES cbp-1314-svc.txt
V	1314-SVC-0007-T07-B	1	1.00E+01			1.00E+01	6.6E+00	1.3E+00	4.1E+00					VU ICP-OES	2/24/10 3:08 PM	C:\...\ICP-OES cbp-1314-svc.txt
V	1314-SVC-0008-T08-B	1	9.68E+00			9.68E+00	1.2E+01	1.3E+00	4.1E+00					VU ICP-OES	2/24/10 3:09 PM	C:\...\ICP-OES cbp-1314-svc.txt
V	1314-SVC-0009-T09-B	1	9.94E+00			9.94E+00	1.6E+01	1.3E+00	4.1E+00					VU ICP-OES	2/24/10 3:11 PM	C:\...\ICP-OES cbp-1314-svc.txt

Zn	Sample	Dilution	Sample Conc. µg/L	Qualifier	Internal Review	ICP-MS Conc. µg/L	RSD %	MDL µg/L	ML µg/L	Spike Sol'n Conc. µg/L	Spike Sol'n Volume µL	Spike Conc. µg/L	Spike Recovery %	Instrument	Date/Time	Filename
Zn	1314-SVC-0001-T01-A	5	6.47E+00			1.29E+00	1.6E+00	3.1E-02	1.0E-02				---	VU ICP-MS	3/5/10 1:18 PM	Z:\ReportOutput\cbp-1314-svc.rep
Zn	1314-SVC-0002-T02-A	5	4.23E+00			8.47E-01	3.0E+00	3.1E-02	1.0E-02				---	VU ICP-MS	3/5/10 1:13 PM	Z:\ReportOutput\cbp-1314-svc.rep
Zn	1314-SVC-0003-T03-A	5	3.90E+00			7.80E-01	7.0E+00	3.1E-02	1.0E-02				---	VU ICP-MS	3/5/10 1:07 PM	Z:\ReportOutput\cbp-1314-svc.rep
Zn	1314-SVC-0004-T04-A	5	3.57E+00			7.13E-01	6.0E+00	3.1E-02	1.0E-02				---	VU ICP-MS	3/5/10 1:01 PM	Z:\ReportOutput\cbp-1314-svc.rep
Zn	1314-SVC-0005-T05-A	5	3.67E+00			7.33E-01	8.4E+00	3.1E-02	1.0E-02	10	50	4.90E+02	97%	VU ICP-MS	3/5/10 12:56 PM	Z:\ReportOutput\cbp-1314-svc.rep
Zn	1314-SVC-0006-T06-A	5	3.14E+00			6.29E-01	5.0E+00	3.1E-02	1.0E-02				---	VU ICP-MS	3/5/10 12:50 PM	Z:\ReportOutput\cbp-1314-svc.rep
Zn	1314-SVC-0007-T07-A	5	2.67E+00			5.35E-01	4.0E+00	3.1E-02	1.0E-02				---	VU ICP-MS	3/5/10 12:44 PM	Z:\ReportOutput\cbp-1314-svc.rep
Zn	1314-SVC-0008-T08-A	5	1.34E+00			2.67E-01	1.3E+01	3.1E-02	1.0E-02				---	VU ICP-MS	3/5/10 12:38 PM	Z:\ReportOutput\cbp-1314-svc.rep
Zn	1314-SVC-0009-T09-A	5	1.45E+00			2.90E-01	5.0E+00	3.1E-02	1.0E-02				---	VU ICP-MS	3/5/10 12:33 PM	Z:\ReportOutput\cbp-1314-svc.rep
Zn	1314-SVC-0001-T01-B	5	7.53E+00			1.51E+00	4.2E+00	3.1E-02	1.0E-02				---	VU ICP-MS	3/5/10 2:10 PM	Z:\ReportOutput\cbp-1314-svc.rep
Zn	1314-SVC-0002-T02-B	5	4.83E+00			9.67E-01	1.5E+00	3.1E-02	1.0E-02				---	VU ICP-MS	3/5/10 2:04 PM	Z:\ReportOutput\cbp-1314-svc.rep
Zn	1314-SVC-0003-T03-B	5	3.87E+00			7.73E-01	3.0E+00	3.1E-02	1.0E-02				---	VU ICP-MS	3/5/10 1:58 PM	Z:\ReportOutput\cbp-1314-svc.rep
Zn	1314-SVC-0004-T04-B	5	3.57E+00			7.13E-01	3.0E+00	3.1E-02	1.0E-02					VU ICP-MS	3/5/10 1:53 PM	Z:\ReportOutput\cbp-1314-svc.rep
Zn	1314-SVC-0005-T05-B	5	3.53E+00			7.07E-01	1.1E+01	3.1E-02	1.0E-02					VU ICP-MS	3/5/10 1:47 PM	Z:\ReportOutput\cbp-1314-svc.rep
Zn	1314-SVC-0006-T06-B	5	3.02E+00			6.04E-01	5.2E+00	3.1E-02	1.0E-02					VU ICP-MS	3/5/10 1:41 PM	Z:\ReportOutput\cbp-1314-svc.rep
Zn	1314-SVC-0007-T07-B	5	3.87E+00			7.73E-01	2.8E+00	3.1E-02	1.0E-02					VU ICP-MS	3/5/10 1:35 PM	Z:\ReportOutput\cbp-1314-svc.rep
Zn	1314-SVC-0008-T08-B	5	2.64E+00			5.27E-01	1.2E+01	3.1E-02	1.0E-02					VU ICP-MS	3/5/10 1:30 PM	Z:\ReportOutput\cbp-1314-svc.rep
Zn	1314-SVC-0009-T09-B	5	2.34E+00			4.67E-01	4.2E+00	3.1E-02	1.0E-02					VU ICP-MS	3/5/10 1:24 PM	Z:\ReportOutput\cbp-1314-svc.rep

6.6.4.3 Method 1315 QAQC Results for SVC

QA-QC Spreadsheet SR2:

Al	Sample	Dilution	Sample Conc. µg/L	Qualifier	Internal Review	ICP-MS Conc. µg/L	RSD %	MDL µg/L	ML µg/L	Spike Sol'n Conc. µg/L	Spike Sol'n Volume µL	Spike Conc. µg/L	Spike Recovery %	Instrument	Date/Time	Filename
Al	1315-SVC-0001-T01-A	1	7.57E+01			7.57E+01	5.3E+00	1.0E+00	3.2E+00				---	VU ICP-OES	12/16/09 12:08 PM	C:\...\ICP-OES cbp-1315-svc.txt
Al	1315-SVC-0002-T02-A	1	2.10E+02			2.10E+02	1.8E+00	1.0E+00	3.2E+00				---	VU ICP-OES	1/4/10 4:46 PM	C:\...\ICP-OES cbp-1315-svc.txt
Al	1315-SVC-0003-T03-A	1	1.53E+02			1.53E+02	2.5E+00	1.0E+00	3.2E+00				---	VU ICP-OES	1/4/10 5:07 PM	C:\...\ICP-OES cbp-1315-svc.txt
Al	1315-SVC-0004-T04-A	1	4.14E+02			4.14E+02	6.7E-01	1.0E+00	3.2E+00				---	VU ICP-OES	1/4/10 5:29 PM	C:\...\ICP-OES cbp-1315-svc.txt
Al	1315-SVC-0005-T05-A	1	4.07E+02			4.07E+02	5.8E-01	1.0E+00	3.2E+00				---	VU ICP-OES	1/6/10 10:32 AM	C:\...\ICP-OES cbp-1315-svc.txt
Al	1315-SVC-0006-T06-A	1	4.79E+02			4.79E+02	3.8E-01	1.0E+00	3.2E+00				---	VU ICP-OES	1/14/10 2:45 PM	C:\...\ICP-OES cbp-1315-svc.txt
Al	1315-SVC-0007-T07-A	1	5.07E+02			5.07E+02	1.0E+00	1.0E+00	3.2E+00	10	20	7.08E+02	100%	VU ICP-OES	2/4/10 1:43 PM	C:\...\ICP-OES cbp-1315-svc.txt
Al	1315-SVC-0008-T08-A	1	3.32E+02			3.32E+02	8.4E-01	1.0E+00	3.2E+00	10	20	5.42E+02	105%	VU ICP-OES	2/4/10 1:47 PM	C:\...\ICP-OES cbp-1315-svc.txt
Al	1315-SVC-0009-T09-A	1	3.41E+02			3.41E+02	2.3E+00	1.0E+00	3.2E+00				---	VU ICP-OES	2/17/10 11:19 AM	C:\...\ICP-OES cbp-1315-svc.txt
Al	1315-SVC-0001-T01-B	1	7.91E+01			7.91E+01	1.7E+01	1.0E+00	3.2E+00				---	VU ICP-OES	12/16/09 12:09 PM	C:\...\ICP-OES cbp-1315-svc.txt
Al	1315-SVC-0002-T02-B	1	2.29E+02			2.29E+02	2.5E+00	1.0E+00	3.2E+00				---	VU ICP-OES	1/4/10 4:48 PM	C:\...\ICP-OES cbp-1315-svc.txt
Al	1315-SVC-0003-T03-B	1	1.36E+02			1.36E+02	6.1E+00	1.0E+00	3.2E+00				---	VU ICP-OES	1/4/10 5:09 PM	C:\...\ICP-OES cbp-1315-svc.txt
Al	1315-SVC-0004-T04-B	1	3.81E+02			3.81E+02	1.4E+00	1.0E+00	3.2E+00					VU ICP-OES	1/4/10 5:31 PM	C:\...\ICP-OES cbp-1315-svc.txt
Al	1315-SVC-0005-T05-B	1	3.80E+02			3.80E+02	7.6E-01	1.0E+00	3.2E+00					VU ICP-OES	1/6/10 10:34 AM	C:\...\ICP-OES cbp-1315-svc.txt
Al	1315-SVC-0006-T06-B	1	4.45E+02			4.45E+02	6.2E-01	1.0E+00	3.2E+00					VU ICP-OES	1/14/10 2:47 PM	C:\...\ICP-OES cbp-1315-svc.txt
Al	1315-SVC-0007-T07-B	1	3.90E+02			3.90E+02	3.5E-01	1.0E+00	3.2E+00					VU ICP-OES	2/4/10 1:45 PM	C:\...\ICP-OES cbp-1315-svc.txt
Al	1315-SVC-0008-T08-B	1	3.18E+02			3.18E+02	8.7E-01	1.0E+00	3.2E+00					VU ICP-OES	2/4/10 1:48 PM	C:\...\ICP-OES cbp-1315-svc.txt
Al	1315-SVC-0009-T09-B	1	3.08E+02			3.08E+02	3.8E+00	1.0E+00	3.2E+00					VU ICP-OES	2/17/10 11:20 AM	C:\...\ICP-OES cbp-1315-svc.txt

Sb	Sample	Dilution	Sample Conc. µg/L	Qualifier	Internal Review	ICP-MS Conc. µg/L	RSD %	MDL µg/L	ML µg/L	Spike Sol'n Conc. µg/L	Spike Sol'n Volume µL	Spike Conc. µg/L	Spike Recovery %	Instrument	Date/Time	Filename
Sb	1315-SVC-0001-T01-A	5	7.37E-02			1.47E-02	2.9E+01	2.5E-03	5.0E-03	10	50	4.70E+02	94%	VU ICP-MS	1/8/10 12:45 PM	Z:\ReportOutput\cbp-1315-svc.rep
Sb	1315-SVC-0002-T02-A	5	1.06E-01			2.13E-02	1.1E+01	2.5E-03	5.0E-03				---	VU ICP-MS	1/8/10 1:30 PM	Z:\ReportOutput\cbp-1315-svc.rep
Sb	1315-SVC-0003-T03-A	5	2.21E-01			4.42E-02	1.9E+01	2.5E-03	5.0E-03				---	VU ICP-MS	1/8/10 2:50 PM	Z:\ReportOutput\cbp-1315-svc.rep
Sb	1315-SVC-0004-T04-A	5	1.86E-01			3.73E-02	1.3E+01	2.5E-03	5.0E-03				---	VU ICP-MS	1/11/10 11:57 AM	Z:\ReportOutput\cbp-1315-svc.rep
Sb	1315-SVC-0005-T05-A	5	1.54E-01			3.08E-02	3.2E+00	2.5E-03	5.0E-03				---	VU ICP-MS	1/11/10 12:54 PM	Z:\ReportOutput\cbp-1315-svc.rep
Sb	1315-SVC-0006-T06-A	5	2.04E-01			4.08E-02	1.6E+01	2.5E-03	5.0E-03				---	VU ICP-MS	2/22/10 7:53 PM	Z:\ReportOutput\cbp-1315-svc.rep
Sb	1315-SVC-0007-T07-A	5	1.79E-01			3.59E-02	1.2E+01	2.5E-03	5.0E-03				---	VU ICP-MS	2/22/10 7:08 PM	Z:\ReportOutput\cbp-1315-svc.rep
Sb	1315-SVC-0008-T08-A	5	9.13E-02			1.83E-02	1.3E+01	2.5E-03	5.0E-03				---	VU ICP-MS	2/22/10 5:48 PM	Z:\ReportOutput\cbp-1315-svc.rep
Sb	1315-SVC-0009-T09-A	5	1.90E-01			3.81E-02	4.8E+00	2.5E-03	5.0E-03				---	VU ICP-MS	2/22/10 5:02 PM	Z:\ReportOutput\cbp-1315-svc.rep
Sb	1315-SVC-0001-T01-B	5	4.37E-02			8.73E-03	9.0E+00	2.5E-03	5.0E-03				---	VU ICP-MS	1/8/10 12:50 PM	Z:\ReportOutput\cbp-1315-svc.rep
Sb	1315-SVC-0002-T02-B	5	1.10E-01			2.20E-02	4.2E+00	2.5E-03	5.0E-03				---	VU ICP-MS	1/8/10 1:36 PM	Z:\ReportOutput\cbp-1315-svc.rep
Sb	1315-SVC-0003-T03-B	5	2.16E-01			4.32E-02	1.7E+01	2.5E-03	5.0E-03				---	VU ICP-MS	1/8/10 2:56 PM	Z:\ReportOutput\cbp-1315-svc.rep
Sb	1315-SVC-0004-T04-B	5	1.50E-01			3.00E-02	6.0E+00	2.5E-03	5.0E-03					VU ICP-MS	1/11/10 12:03 PM	Z:\ReportOutput\cbp-1315-svc.rep
Sb	1315-SVC-0005-T05-B	5	1.51E-01			3.03E-02	7.5E+00	2.5E-03	5.0E-03					VU ICP-MS	1/11/10 1:00 PM	Z:\ReportOutput\cbp-1315-svc.rep
Sb	1315-SVC-0006-T06-B	5	1.94E-01			3.87E-02	1.3E+01	2.5E-03	5.0E-03					VU ICP-MS	2/22/10 7:59 PM	Z:\ReportOutput\cbp-1315-svc.rep
Sb	1315-SVC-0007-T07-B	5	1.68E-01			3.37E-02	6.2E+00	2.5E-03	5.0E-03					VU ICP-MS	2/22/10 7:13 PM	Z:\ReportOutput\cbp-1315-svc.rep
Sb	1315-SVC-0008-T08-B	5	9.27E-02			1.85E-02	3.2E+01	2.5E-03	5.0E-03					VU ICP-MS	2/22/10 5:54 PM	Z:\ReportOutput\cbp-1315-svc.rep
Sb	1315-SVC-0009-T09-B	5	2.27E-01			4.55E-02	1.7E+01	2.5E-03	5.0E-03					VU ICP-MS	2/22/10 5:08 PM	Z:\ReportOutput\cbp-1315-svc.rep

As	Sample	Dilution	Sample Conc. µg/L	Qualifier	Internal Review	ICP-MS Conc. µg/L	RSD %	MDL µg/L	ML µg/L	Spike Sol'n Conc. µg/L	Spike Sol'n Volume µL	Spike Conc. µg/L	Spike Recovery %	Instrument	Date/Time	Filename
As	1315-SVC-0001-T01-A	5	1.31E-01			2.61E-02	1.3E+01	3.0E-03	1.0E-02	10	50	4.80E+02	96%	VU ICP-MS	1/8/10 12:45 PM	Z:\ReportOutput\cbp-1315-svc.rep
As	1315-SVC-0002-T02-A	5	4.33E-02	E		8.67E-03	7.5E+01	3.0E-03	1.0E-02				---	VU ICP-MS	1/8/10 1:30 PM	Z:\ReportOutput\cbp-1315-svc.rep
As	1315-SVC-0003-T03-A	5	7.35E-02			1.47E-02	1.4E+02	3.0E-03	1.0E-02				---	VU ICP-MS	1/8/10 2:50 PM	Z:\ReportOutput\cbp-1315-svc.rep
As	1315-SVC-0004-T04-A	5	6.10E-02			1.22E-02	3.3E+01	3.0E-03	1.0E-02				---	VU ICP-MS	1/11/10 11:57 AM	Z:\ReportOutput\cbp-1315-svc.rep
As	1315-SVC-0005-T05-A	5	5.20E-02			1.04E-02	6.6E+01	3.0E-03	1.0E-02				---	VU ICP-MS	1/11/10 12:54 PM	Z:\ReportOutput\cbp-1315-svc.rep
As	1315-SVC-0006-T06-A	5	2.08E-01			4.16E-02	1.1E+01	3.0E-03	1.0E-02				---	VU ICP-MS	2/22/10 7:53 PM	Z:\ReportOutput\cbp-1315-svc.rep
As	1315-SVC-0007-T07-A	5	3.67E-01			7.33E-02	2.9E+01	3.0E-03	1.0E-02				---	VU ICP-MS	2/22/10 7:08 PM	Z:\ReportOutput\cbp-1315-svc.rep
As	1315-SVC-0008-T08-A	5	2.70E-01			5.41E-02	2.6E+01	3.0E-03	1.0E-02				---	VU ICP-MS	2/22/10 5:48 PM	Z:\ReportOutput\cbp-1315-svc.rep
As	1315-SVC-0009-T09-A	5	4.77E-01			9.53E-02	1.2E+01	3.0E-03	1.0E-02				---	VU ICP-MS	2/22/10 5:02 PM	Z:\ReportOutput\cbp-1315-svc.rep
As	1315-SVC-0001-T01-B	5	1.50E-03	U		3.00E-04	9.1E+01	3.0E-03	1.0E-02				---	VU ICP-MS	1/8/10 12:50 PM	Z:\ReportOutput\cbp-1315-svc.rep
As	1315-SVC-0002-T02-B	5	2.31E-01			4.63E-02	6.0E+00	3.0E-03	1.0E-02				---	VU ICP-MS	1/8/10 1:36 PM	Z:\ReportOutput\cbp-1315-svc.rep
As	1315-SVC-0003-T03-B	5	8.76E-02			1.75E-02	8.8E+01	3.0E-03	1.0E-02				---	VU ICP-MS	1/8/10 2:56 PM	Z:\ReportOutput\cbp-1315-svc.rep
As	1315-SVC-0004-T04-B	5	1.06E-01			2.11E-02	2.3E+01	3.0E-03	1.0E-02					VU ICP-MS	1/11/10 12:03 PM	Z:\ReportOutput\cbp-1315-svc.rep
As	1315-SVC-0005-T05-B	5	6.57E-02			1.31E-02	5.5E+01	3.0E-03	1.0E-02					VU ICP-MS	1/11/10 1:00 PM	Z:\ReportOutput\cbp-1315-svc.rep
As	1315-SVC-0006-T06-B	5	1.86E-01			3.72E-02	2.5E+01	3.0E-03	1.0E-02					VU ICP-MS	2/22/10 7:59 PM	Z:\ReportOutput\cbp-1315-svc.rep
As	1315-SVC-0007-T07-B	5	3.60E-01			7.20E-02	3.9E+00	3.0E-03	1.0E-02					VU ICP-MS	2/22/10 7:13 PM	Z:\ReportOutput\cbp-1315-svc.rep
As	1315-SVC-0008-T08-B	5	3.14E-01			6.28E-02	9.8E+00	3.0E-03	1.0E-02					VU ICP-MS	2/22/10 5:54 PM	Z:\ReportOutput\cbp-1315-svc.rep
As	1315-SVC-0009-T09-B	5	5.47E-01			1.09E-01	3.0E+00	3.0E-03	1.0E-02					VU ICP-MS	2/22/10 5:08 PM	Z:\ReportOutput\cbp-1315-svc.rep

B	Sample	Dilution	Sample Conc. µg/L	Qualifier	Internal Review	ICP-MS Conc. µg/L	RSD %	MDL µg/L	ML µg/L	Spike Sol'n Conc. µg/L	Spike Sol'n Volume µL	Spike Conc. µg/L	Spike Recovery %	Instrument	Date/Time	Filename
B	1315-SVC-0001-T01-A	1	5.00E-01	U		5.00E-01	2.4E+02	1.0E+00	3.2E+00				---	VU ICP-OES	12/16/09 12:08 PM	C:\...\ICP-OES cbp-1315-svc.txt
B	1315-SVC-0002-T02-A	1	5.00E-01	U		5.00E-01	9.2E+00	1.0E+00	3.2E+00				---	VU ICP-OES	1/4/10 4:46 PM	C:\...\ICP-OES cbp-1315-svc.txt
B	1315-SVC-0003-T03-A	1	5.00E-01	U		5.00E-01	7.6E+00	1.0E+00	3.2E+00				---	VU ICP-OES	1/4/10 5:07 PM	C:\...\ICP-OES cbp-1315-svc.txt
B	1315-SVC-0004-T04-A	1	5.00E-01	U		5.00E-01	1.5E+01	1.0E+00	3.2E+00				---	VU ICP-OES	1/4/10 5:29 PM	C:\...\ICP-OES cbp-1315-svc.txt
B	1315-SVC-0005-T05-A	1	5.00E-01	U		5.00E-01	9.2E+00	1.0E+00	3.2E+00				---	VU ICP-OES	1/6/10 10:32 AM	C:\...\ICP-OES cbp-1315-svc.txt
B	1315-SVC-0006-T06-A	1	5.00E-01	U		5.00E-01	1.4E+02	1.0E+00	3.2E+00				---	VU ICP-OES	1/14/10 2:45 PM	C:\...\ICP-OES cbp-1315-svc.txt
B	1315-SVC-0007-T07-A	1	5.52E+00			5.52E+00	9.6E+00	1.0E+00	3.2E+00	10	20	2.05E+02	100%	VU ICP-OES	2/4/10 1:43 PM	C:\...\ICP-OES cbp-1315-svc.txt
B	1315-SVC-0008-T08-A	1	3.22E+00			3.22E+00	2.3E+01	1.0E+00	3.2E+00	10	20	2.12E+02	104%	VU ICP-OES	2/4/10 1:47 PM	C:\...\ICP-OES cbp-1315-svc.txt
B	1315-SVC-0009-T09-A	1	4.85E+00			4.85E+00	8.2E+00	1.0E+00	3.2E+00				---	VU ICP-OES	2/17/10 11:19 AM	C:\...\ICP-OES cbp-1315-svc.txt
B	1315-SVC-0001-T01-B	1	1.35E+00	E		1.35E+00	4.8E+01	1.0E+00	3.2E+00				---	VU ICP-OES	12/16/09 12:09 PM	C:\...\ICP-OES cbp-1315-svc.txt
B	1315-SVC-0002-T02-B	1	5.00E-01	U		5.00E-01	1.9E+01	1.0E+00	3.2E+00				---	VU ICP-OES	1/4/10 4:48 PM	C:\...\ICP-OES cbp-1315-svc.txt
B	1315-SVC-0003-T03-B	1	5.00E-01	U		5.00E-01	7.6E+00	1.0E+00	3.2E+00				---	VU ICP-OES	1/4/10 5:09 PM	C:\...\ICP-OES cbp-1315-svc.txt
B	1315-SVC-0004-T04-B	1	5.00E-01	U		5.00E-01	2.1E+01	1.0E+00	3.2E+00					VU ICP-OES	1/4/10 5:31 PM	C:\...\ICP-OES cbp-1315-svc.txt
B	1315-SVC-0005-T05-B	1	5.00E-01	U		5.00E-01	2.1E+01	1.0E+00	3.2E+00					VU ICP-OES	1/6/10 10:34 AM	C:\...\ICP-OES cbp-1315-svc.txt
B	1315-SVC-0006-T06-B	1	5.00E-01	U		5.00E-01	1.2E+02	1.0E+00	3.2E+00					VU ICP-OES	1/14/10 2:47 PM	C:\...\ICP-OES cbp-1315-svc.txt
B	1315-SVC-0007-T07-B	1	6.03E+00			6.03E+00	1.1E+01	1.0E+00	3.2E+00					VU ICP-OES	2/4/10 1:45 PM	C:\...\ICP-OES cbp-1315-svc.txt
B	1315-SVC-0008-T08-B	1	3.17E+00	E		3.17E+00	2.9E+01	1.0E+00	3.2E+00					VU ICP-OES	2/4/10 1:48 PM	C:\...\ICP-OES cbp-1315-svc.txt
B	1315-SVC-0009-T09-B	1	5.02E+00			5.02E+00	1.2E+01	1.6E-02	5.1E-02					VU ICP-OES	2/17/10 11:20 AM	C:\...\ICP-OES cbp-1315-svc.txt

Ba	Sample	Dilution	Sample Conc. µg/L	Qualifier	Internal Review	ICP-MS Conc. µg/L	RSD %	MDL µg/L	ML µg/L	Spike Sol'n Conc. µg/L	Spike Sol'n Volume µL	Spike Conc. µg/L	Spike Recovery %	Instrument	Date/Time	Filename
Ba	1315-SVC-0001-T01-A	1	6.47E+00			6.47E+00	1.6E+00	1.0E+00	3.2E+00				---	VU ICP-OES	12/16/09 12:08 PM	C:\...\ICP-OES cbp-1315-svc.txt
Ba	1315-SVC-0002-T02-A	1	1.57E+01			1.57E+01	5.1E-01	1.0E+00	3.2E+00				---	VU ICP-OES	1/4/10 4:46 PM	C:\...\ICP-OES cbp-1315-svc.txt
Ba	1315-SVC-0003-T03-A	1	9.36E+00			9.36E+00	3.6E-01	1.0E+00	3.2E+00				---	VU ICP-OES	1/4/10 5:07 PM	C:\...\ICP-OES cbp-1315-svc.txt
Ba	1315-SVC-0004-T04-A	1	1.70E+01			1.70E+01	5.9E-01	1.0E+00	3.2E+00				---	VU ICP-OES	1/4/10 5:29 PM	C:\...\ICP-OES cbp-1315-svc.txt
Ba	1315-SVC-0005-T05-A	1	1.66E+01			1.66E+01	8.0E-01	1.0E+00	3.2E+00				---	VU ICP-OES	1/6/10 10:32 AM	C:\...\ICP-OES cbp-1315-svc.txt
Ba	1315-SVC-0006-T06-A	1	1.92E+01			1.92E+01	3.5E-01	1.0E+00	3.2E+00				---	VU ICP-OES	1/14/10 2:45 PM	C:\...\ICP-OES cbp-1315-svc.txt
Ba	1315-SVC-0007-T07-A	1	1.47E+01			1.47E+01	4.1E-01	1.0E+00	3.2E+00	10	20	2.04E+02	95%	VU ICP-OES	2/4/10 1:43 PM	C:\...\ICP-OES cbp-1315-svc.txt
Ba	1315-SVC-0008-T08-A	1	1.12E+01			1.12E+01	7.0E-01	1.0E+00	3.2E+00	10	20	2.11E+02	100%	VU ICP-OES	2/4/10 1:47 PM	C:\...\ICP-OES cbp-1315-svc.txt
Ba	1315-SVC-0009-T09-A	1	1.18E+01			1.18E+01	3.5E-01	1.0E+00	3.2E+00				---	VU ICP-OES	2/17/10 11:19 AM	C:\...\ICP-OES cbp-1315-svc.txt
Ba	1315-SVC-0001-T01-B	1	5.96E+00			5.96E+00	5.1E-01	1.0E+00	3.2E+00				---	VU ICP-OES	12/16/09 12:09 PM	C:\...\ICP-OES cbp-1315-svc.txt
Ba	1315-SVC-0002-T02-B	1	1.59E+01			1.59E+01	3.0E-01	1.0E+00	3.2E+00				---	VU ICP-OES	1/4/10 4:48 PM	C:\...\ICP-OES cbp-1315-svc.txt
Ba	1315-SVC-0003-T03-B	1	9.12E+00			9.12E+00	2.8E-01	1.0E+00	3.2E+00				---	VU ICP-OES	1/4/10 5:09 PM	C:\...\ICP-OES cbp-1315-svc.txt
Ba	1315-SVC-0004-T04-B	1	1.63E+01			1.63E+01	3.4E-01	1.0E+00	3.2E+00					VU ICP-OES	1/4/10 5:31 PM	C:\...\ICP-OES cbp-1315-svc.txt
Ba	1315-SVC-0005-T05-B	1	1.52E+01			1.52E+01	3.6E-01	1.0E+00	3.2E+00					VU ICP-OES	1/6/10 10:34 AM	C:\...\ICP-OES cbp-1315-svc.txt
Ba	1315-SVC-0006-T06-B	1	1.79E+01			1.79E+01	5.1E-01	1.0E+00	3.2E+00					VU ICP-OES	1/14/10 2:47 PM	C:\...\ICP-OES cbp-1315-svc.txt
Ba	1315-SVC-0007-T07-B	1	1.28E+01			1.28E+01	1.2E+00	1.0E+00	3.2E+00					VU ICP-OES	2/4/10 1:45 PM	C:\...\ICP-OES cbp-1315-svc.txt
Ba	1315-SVC-0008-T08-B	1	1.02E+01			1.02E+01	3.9E-01	1.0E+00	3.2E+00					VU ICP-OES	2/4/10 1:48 PM	C:\...\ICP-OES cbp-1315-svc.txt
Ba	1315-SVC-0009-T09-B	1	1.03E+01			1.03E+01	5.7E-01	1.0E+00	3.2E+00					VU ICP-OES	2/17/10 11:20 AM	C:\...\ICP-OES cbp-1315-svc.txt

Be	Sample	Dilution	Sample Conc. µg/L	Qualifier	Internal Review	ICP-MS Conc. µg/L	RSD %	MDL µg/L	ML µg/L	Spike Sol'n Conc. µg/L	Spike Sol'n Volume µL	Spike Conc. µg/L	Spike Recovery %	Instrument	Date/Time	Filename
Be	1315-SVC-0001-T01-A	5	1.59E-01	E		3.19E-02	1.5E+02	1.9E-02	6.0E-02	10	50	4.30E+02	86%	VU ICP-MS	1/8/10 12:45 PM	Z:\ReportOutput\cbp-1315-svc.rep
Be	1315-SVC-0002-T02-A	5	1.34E-01	E		2.67E-02	4.1E+01	1.9E-02	6.0E-02				---	VU ICP-MS	1/8/10 1:30 PM	Z:\ReportOutput\cbp-1315-svc.rep
Be	1315-SVC-0003-T03-A	5	9.25E-03	U		1.85E-03	3.4E+02	1.9E-02	6.0E-02				---	VU ICP-MS	1/8/10 2:50 PM	Z:\ReportOutput\cbp-1315-svc.rep
Be	1315-SVC-0004-T04-A	5	9.25E-03	U		1.85E-03	1.8E+02	1.9E-02	6.0E-02				---	VU ICP-MS	1/11/10 11:57 AM	Z:\ReportOutput\cbp-1315-svc.rep
Be	1315-SVC-0005-T05-A	5	9.25E-03	U		1.85E-03	3.5E+03	1.9E-02	6.0E-02				---	VU ICP-MS	1/11/10 12:54 PM	Z:\ReportOutput\cbp-1315-svc.rep
Be	1315-SVC-0006-T06-A	5	9.25E-03	U		1.85E-03	2.6E+02	1.9E-02	6.0E-02				---	VU ICP-MS	2/22/10 7:53 PM	Z:\ReportOutput\cbp-1315-svc.rep
Be	1315-SVC-0007-T07-A	5	9.25E-03	U		1.85E-03	6.6E+02	1.9E-02	6.0E-02				---	VU ICP-MS	2/22/10 7:08 PM	Z:\ReportOutput\cbp-1315-svc.rep
Be	1315-SVC-0008-T08-A	5	9.25E-03	U		1.85E-03	4.9E+01	1.9E-02	6.0E-02				---	VU ICP-MS	2/22/10 5:48 PM	Z:\ReportOutput\cbp-1315-svc.rep
Be	1315-SVC-0009-T09-A	5	9.25E-03	U		1.85E-03	2.7E+01	1.9E-02	6.0E-02				---	VU ICP-MS	2/22/10 5:02 PM	Z:\ReportOutput\cbp-1315-svc.rep
Be	1315-SVC-0001-T01-B	5	1.07E-01	E		2.15E-02	1.5E+02	1.9E-02	6.0E-02				---	VU ICP-MS	1/8/10 12:50 PM	Z:\ReportOutput\cbp-1315-svc.rep
Be	1315-SVC-0002-T02-B	5	9.25E-03	U		1.85E-03	2.2E+02	1.9E-02	6.0E-02				---	VU ICP-MS	1/8/10 1:36 PM	Z:\ReportOutput\cbp-1315-svc.rep
Be	1315-SVC-0003-T03-B	5	3.65E-01			7.30E-02	7.0E+01	1.9E-02	6.0E-02				---	VU ICP-MS	1/8/10 2:56 PM	Z:\ReportOutput\cbp-1315-svc.rep
Be	1315-SVC-0004-T04-B	5	9.25E-03	U		1.85E-03	9.5E+02	1.9E-02	6.0E-02					VU ICP-MS	1/11/10 12:03 PM	Z:\ReportOutput\cbp-1315-svc.rep
Be	1315-SVC-0005-T05-B	5	9.25E-03	U		1.85E-03	2.4E+02	1.9E-02	6.0E-02					VU ICP-MS	1/11/10 1:00 PM	Z:\ReportOutput\cbp-1315-svc.rep
Be	1315-SVC-0006-T06-B	5	9.25E-03	U		1.85E-03	4.6E+02	1.9E-02	6.0E-02					VU ICP-MS	2/22/10 7:59 PM	Z:\ReportOutput\cbp-1315-svc.rep
Be	1315-SVC-0007-T07-B	5	1.69E-01	E		3.37E-02	1.0E+02	1.9E-02	6.0E-02					VU ICP-MS	2/22/10 7:13 PM	Z:\ReportOutput\cbp-1315-svc.rep
Be	1315-SVC-0008-T08-B	5	9.25E-03	U		1.85E-03	5.5E+01	1.9E-02	6.0E-02					VU ICP-MS	2/22/10 5:54 PM	Z:\ReportOutput\cbp-1315-svc.rep
Be	1315-SVC-0009-T09-B	5	9.25E-03	U		1.85E-03	2.6E+02	1.9E-02	6.0E-02					VU ICP-MS	2/22/10 5:08 PM	Z:\ReportOutput\cbp-1315-svc.rep

Cd	Sample	Dilution	Sample Conc. µg/L	Qualifier	Internal Review	ICP-MS Conc. µg/L	RSD %	MDL µg/L	ML µg/L	Spike Sol'n Conc. µg/L	Spike Sol'n Volume µL	Spike Conc. µg/L	Spike Recovery %	Instrument	Date/Time	Filename
Cd	1315-SVC-0001-T01-A	5	1.50E-03	U		3.00E-04	1.2E+01	3.0E-03	1.0E-02	10	50	4.40E+02	88%	VU ICP-MS	1/8/10 12:45 PM	Z:\ReportOutput\cbp-1315-svc.rep
Cd	1315-SVC-0002-T02-A	5	1.50E-03	U		3.00E-04	7.5E+00	3.0E-03	1.0E-02				---	VU ICP-MS	1/8/10 1:30 PM	Z:\ReportOutput\cbp-1315-svc.rep
Cd	1315-SVC-0003-T03-A	5	1.50E-03	U		3.00E-04	7.2E+00	3.0E-03	1.0E-02				---	VU ICP-MS	1/8/10 2:50 PM	Z:\ReportOutput\cbp-1315-svc.rep
Cd	1315-SVC-0004-T04-A	5	3.83E-01			7.67E-02	1.7E+01	3.0E-03	1.0E-02				---	VU ICP-MS	1/11/10 11:57 AM	Z:\ReportOutput\cbp-1315-svc.rep
Cd	1315-SVC-0005-T05-A	5	1.50E-03	U		3.00E-04	9.6E+00	3.0E-03	1.0E-02				---	VU ICP-MS	1/11/10 12:54 PM	Z:\ReportOutput\cbp-1315-svc.rep
Cd	1315-SVC-0006-T06-A	5	1.50E-03	U		3.00E-04	3.2E+01	3.0E-03	1.0E-02				---	VU ICP-MS	2/22/10 7:53 PM	Z:\ReportOutput\cbp-1315-svc.rep
Cd	1315-SVC-0007-T07-A	5	1.50E-03	U		3.00E-04	5.3E+02	3.0E-03	1.0E-02				---	VU ICP-MS	2/22/10 7:08 PM	Z:\ReportOutput\cbp-1315-svc.rep
Cd	1315-SVC-0008-T08-A	5	1.50E-03	U		3.00E-04	9.5E+00	3.0E-03	1.0E-02				---	VU ICP-MS	2/22/10 5:48 PM	Z:\ReportOutput\cbp-1315-svc.rep
Cd	1315-SVC-0009-T09-A	5	1.50E-03	U		3.00E-04	4.4E+01	3.0E-03	1.0E-02				---	VU ICP-MS	2/22/10 5:02 PM	Z:\ReportOutput\cbp-1315-svc.rep
Cd	1315-SVC-0001-T01-B	5	1.50E-03	U		3.00E-04	1.1E+01	3.0E-03	1.0E-02				---	VU ICP-MS	1/8/10 12:50 PM	Z:\ReportOutput\cbp-1315-svc.rep
Cd	1315-SVC-0002-T02-B	5	1.50E-03	U		3.00E-04	1.0E+01	3.0E-03	1.0E-02				---	VU ICP-MS	1/8/10 1:36 PM	Z:\ReportOutput\cbp-1315-svc.rep
Cd	1315-SVC-0003-T03-B	5	1.50E-03	U		3.00E-04	1.6E+01	3.0E-03	1.0E-02				---	VU ICP-MS	1/8/10 2:56 PM	Z:\ReportOutput\cbp-1315-svc.rep
Cd	1315-SVC-0004-T04-B	5	1.38E-01			2.75E-02	6.1E+01	3.0E-03	1.0E-02					VU ICP-MS	1/11/10 12:03 PM	Z:\ReportOutput\cbp-1315-svc.rep
Cd	1315-SVC-0005-T05-B	5	1.50E-03	U		3.00E-04	2.6E+01	3.0E-03	1.0E-02					VU ICP-MS	1/11/10 1:00 PM	Z:\ReportOutput\cbp-1315-svc.rep
Cd	1315-SVC-0006-T06-B	5	1.50E-03	U		3.00E-04	2.7E+01	3.0E-03	1.0E-02					VU ICP-MS	2/22/10 7:59 PM	Z:\ReportOutput\cbp-1315-svc.rep
Cd	1315-SVC-0007-T07-B	5	3.93E-02	E		7.87E-03	1.7E+02	3.0E-03	1.0E-02					VU ICP-MS	2/22/10 7:13 PM	Z:\ReportOutput\cbp-1315-svc.rep
Cd	1315-SVC-0008-T08-B	5	1.50E-03	U		3.00E-04	5.7E+01	3.0E-03	1.0E-02					VU ICP-MS	2/22/10 5:54 PM	Z:\ReportOutput\cbp-1315-svc.rep
Cd	1315-SVC-0009-T09-B	5	1.50E-03	U		3.00E-04	4.0E+01	3.0E-03	1.0E-02					VU ICP-MS	2/22/10 5:08 PM	Z:\ReportOutput\cbp-1315-svc.rep

Ca	Sample	Dilution	Sample Conc. µg/L	Qualifier	Internal Review	ICP-MS Conc. µg/L	RSD %	MDL µg/L	ML µg/L	Spike Sol'n Conc. µg/L	Spike Sol'n Volume µL	Spike Conc. µg/L	Spike Recovery %	Instrument	Date/Time	Filename
Ca	1315-SVC-0001-T01-A	1	4.74E+03			4.74E+03	5.3E-01	3.5E+00	1.1E+01				---	VU ICP-OES	12/16/09 12:08 PM	C:\...\ICP-OES cbp-1315-svc.txt
Ca	1315-SVC-0002-T02-A	1	1.63E+04			1.63E+04	7.9E-01	3.5E+00	1.1E+01				---	VU ICP-OES	1/4/10 4:46 PM	C:\...\ICP-OES cbp-1315-svc.txt
Ca	1315-SVC-0003-T03-A	1	1.16E+04			1.16E+04	2.9E-01	3.5E+00	1.1E+01				---	VU ICP-OES	1/4/10 5:07 PM	C:\...\ICP-OES cbp-1315-svc.txt
Ca	1315-SVC-0004-T04-A	1	1.29E+04			1.29E+04	5.0E-01	3.5E+00	1.1E+01				---	VU ICP-OES	1/4/10 5:29 PM	C:\...\ICP-OES cbp-1315-svc.txt
Ca	1315-SVC-0005-T05-A	1	1.56E+04			1.56E+04	1.0E-01	3.5E+00	1.1E+01				---	VU ICP-OES	1/6/10 10:32 AM	C:\...\ICP-OES cbp-1315-svc.txt
Ca	1315-SVC-0006-T06-A	1	2.14E+04			2.14E+04	5.7E-01	3.5E+00	1.1E+01				---	VU ICP-OES	1/14/10 2:45 PM	C:\...\ICP-OES cbp-1315-svc.txt
Ca	1315-SVC-0007-T07-A	1	2.46E+04			2.46E+04	3.2E-01	3.5E+00	1.1E+01	10	500	2.91E+04	88%	VU ICP-OES	2/4/10 1:43 PM	C:\...\ICP-OES cbp-1315-svc.txt
Ca	1315-SVC-0008-T08-A	1	1.78E+04			1.78E+04	6.4E-01	3.5E+00	1.1E+01	10	500	2.24E+04	91%	VU ICP-OES	2/4/10 1:47 PM	C:\...\ICP-OES cbp-1315-svc.txt
Ca	1315-SVC-0009-T09-A	1	1.90E+04			1.90E+04	4.5E-02	3.5E+00	1.1E+01				---	VU ICP-OES	2/17/10 11:19 AM	C:\...\ICP-OES cbp-1315-svc.txt
Ca	1315-SVC-0001-T01-B	1	4.08E+03			4.08E+03	3.6E-01	6.0E+00	1.9E+01				---	VU ICP-OES	12/16/09 12:09 PM	C:\...\ICP-OES cbp-1315-svc.txt
Ca	1315-SVC-0002-T02-B	1	1.62E+04			1.62E+04	8.5E-01	6.0E+00	1.9E+01				---	VU ICP-OES	1/4/10 4:48 PM	C:\...\ICP-OES cbp-1315-svc.txt
Ca	1315-SVC-0003-T03-B	1	1.15E+04			1.15E+04	3.4E-01	6.0E+00	1.9E+01				---	VU ICP-OES	1/4/10 5:09 PM	C:\...\ICP-OES cbp-1315-svc.txt
Ca	1315-SVC-0004-T04-B	1	1.63E+04			1.63E+04	3.4E-01	6.0E+00	1.9E+01					VU ICP-OES	1/4/10 5:31 PM	C:\...\ICP-OES cbp-1315-svc.txt
Ca	1315-SVC-0005-T05-B	1	1.10E+04			1.10E+04	1.1E-01	6.0E+00	1.9E+01					VU ICP-OES	1/6/10 10:34 AM	C:\...\ICP-OES cbp-1315-svc.txt
Ca	1315-SVC-0006-T06-B	1	1.94E+04			1.94E+04	1.6E-01	6.0E+00	1.9E+01					VU ICP-OES	1/14/10 2:47 PM	C:\...\ICP-OES cbp-1315-svc.txt
Ca	1315-SVC-0007-T07-B	1	1.98E+04			1.98E+04	4.6E-01	6.0E+00	1.9E+01					VU ICP-OES	2/4/10 1:45 PM	C:\...\ICP-OES cbp-1315-svc.txt
Ca	1315-SVC-0008-T08-B	1	1.68E+04			1.68E+04	3.5E-01	6.0E+00	1.9E+01					VU ICP-OES	2/4/10 1:48 PM	C:\...\ICP-OES cbp-1315-svc.txt
Ca	1315-SVC-0009-T09-B	1	1.59E+04			1.59E+04	2.9E-01	6.0E+00	1.9E+01					VU ICP-OES	2/17/10 11:20 AM	C:\...\ICP-OES cbp-1315-svc.txt

Cs	Sample	Dilution	Sample Conc. µg/L	Qualifier	Internal Review	ICP-MS Conc. µg/L	RSD %	MDL µg/L	ML µg/L	Spike Sol'n Conc. µg/L	Spike Sol'n Volume µL	Spike Conc. µg/L	Spike Recovery %	Instrument	Date/Time	Filename
Cs	1315-SVC-0001-T01-A	5	2.90E-02	U		5.80E-03	7.0E+00	5.8E-02	1.8E-01	10	50	4.30E+02	86%	VU ICP-MS	1/8/10 12:45 PM	Z:\ReportOutput\cbp-1315-svc.rep
Cs	1315-SVC-0002-T02-A	5	4.40E-01	E		8.80E-02	2.7E+00	5.8E-02	1.8E-01				---	VU ICP-MS	1/8/10 1:30 PM	Z:\ReportOutput\cbp-1315-svc.rep
Cs	1315-SVC-0003-T03-A	5	2.90E-02	U		5.80E-03	6.2E+00	5.8E-02	1.8E-01				---	VU ICP-MS	1/8/10 2:50 PM	Z:\ReportOutput\cbp-1315-svc.rep
Cs	1315-SVC-0004-T04-A	5	2.90E-02	U		5.80E-03	1.7E+01	5.8E-02	1.8E-01				---	VU ICP-MS	1/11/10 11:57 AM	Z:\ReportOutput\cbp-1315-svc.rep
Cs	1315-SVC-0005-T05-A	5	2.90E-02	U		5.80E-03	7.4E+00	5.8E-02	1.8E-01				---	VU ICP-MS	1/11/10 12:54 PM	Z:\ReportOutput\cbp-1315-svc.rep
Cs	1315-SVC-0006-T06-A	5	4.47E-01	E		8.93E-02	1.9E+00	5.8E-02	1.8E-01				---	VU ICP-MS	2/22/10 7:53 PM	Z:\ReportOutput\cbp-1315-svc.rep
Cs	1315-SVC-0007-T07-A	5	3.80E-01	E		7.60E-02	1.4E+00	5.8E-02	1.8E-01				---	VU ICP-MS	2/22/10 7:08 PM	Z:\ReportOutput\cbp-1315-svc.rep
Cs	1315-SVC-0008-T08-A	5	2.90E-02	U		5.80E-03	4.5E+00	5.8E-02	1.8E-01				---	VU ICP-MS	2/22/10 5:48 PM	Z:\ReportOutput\cbp-1315-svc.rep
Cs	1315-SVC-0009-T09-A	5	2.90E-02	U		5.80E-03	1.2E+01	5.8E-02	1.8E-01				---	VU ICP-MS	2/22/10 5:02 PM	Z:\ReportOutput\cbp-1315-svc.rep
Cs	1315-SVC-0001-T01-B	5	2.90E-02	U		5.80E-03	4.9E+00	5.8E-02	1.8E-01				---	VU ICP-MS	1/8/10 12:50 PM	Z:\ReportOutput\cbp-1315-svc.rep
Cs	1315-SVC-0002-T02-B	5	7.03E-01	E		1.41E-01	4.1E+00	5.8E-02	1.8E-01				---	VU ICP-MS	1/8/10 1:36 PM	Z:\ReportOutput\cbp-1315-svc.rep
Cs	1315-SVC-0003-T03-B	5	2.90E-02	U		5.80E-03	1.1E+01	5.8E-02	1.8E-01				---	VU ICP-MS	1/8/10 2:56 PM	Z:\ReportOutput\cbp-1315-svc.rep
Cs	1315-SVC-0004-T04-B	5	2.90E-02	U		5.80E-03	3.8E+00	5.8E-02	1.8E-01					VU ICP-MS	1/11/10 12:03 PM	Z:\ReportOutput\cbp-1315-svc.rep
Cs	1315-SVC-0005-T05-B	5	2.90E-02	U		5.80E-03	1.2E+01	5.8E-02	1.8E-01					VU ICP-MS	1/11/10 1:00 PM	Z:\ReportOutput\cbp-1315-svc.rep
Cs	1315-SVC-0006-T06-B	5	4.87E-01	E		9.73E-02	3.2E+00	5.8E-02	1.8E-01					VU ICP-MS	2/22/10 7:59 PM	Z:\ReportOutput\cbp-1315-svc.rep
Cs	1315-SVC-0007-T07-B	5	3.90E-01	E		7.80E-02	6.1E+00	5.8E-02	1.8E-01					VU ICP-MS	2/22/10 7:13 PM	Z:\ReportOutput\cbp-1315-svc.rep
Cs	1315-SVC-0008-T08-B	5	2.90E-02	U		5.80E-03	3.2E+00	5.8E-02	1.8E-01					VU ICP-MS	2/22/10 5:54 PM	Z:\ReportOutput\cbp-1315-svc.rep
Cs	1315-SVC-0009-T09-B	5	2.94E-01	E		5.87E-02	7.0E+00	5.8E-02	1.8E-01					VU ICP-MS	2/22/10 5:08 PM	Z:\ReportOutput\cbp-1315-svc.rep

Cr	Sample	Dilution	Sample Conc. µg/L	Qualifier	Internal Review	ICP-MS Conc. µg/L	RSD %	MDL µg/L	ML µg/L	Spike Sol'n Conc. µg/L	Spike Sol'n Volume µL	Spike Conc. µg/L	Spike Recovery %	Instrument	Date/Time	Filename
Cr	1315-SVC-0001-T01-A	5	6.23E-01			1.25E-01	2.1E+01	1.4E-02	4.5E-02	10	50	4.60E+02	92%	VU ICP-MS	1/8/10 12:45 PM	Z:\ReportOutput\cbp-1315-svc.rep
Cr	1315-SVC-0002-T02-A	5	2.38E-01			4.75E-02	3.7E+01	1.4E-02	4.5E-02				---	VU ICP-MS	1/8/10 1:30 PM	Z:\ReportOutput\cbp-1315-svc.rep
Cr	1315-SVC-0003-T03-A	5	6.60E-01			1.32E-01	1.9E+01	1.4E-02	4.5E-02				---	VU ICP-MS	1/8/10 2:50 PM	Z:\ReportOutput\cbp-1315-svc.rep
Cr	1315-SVC-0004-T04-A	5	1.18E+00			2.36E-01	1.2E+01	1.4E-02	4.5E-02				---	VU ICP-MS	1/11/10 11:57 AM	Z:\ReportOutput\cbp-1315-svc.rep
Cr	1315-SVC-0005-T05-A	5	5.73E-01			1.15E-01	2.1E+01	1.4E-02	4.5E-02				---	VU ICP-MS	1/11/10 12:54 PM	Z:\ReportOutput\cbp-1315-svc.rep
Cr	1315-SVC-0006-T06-A	5	7.50E+00			1.50E+00	4.5E+00	1.4E-02	4.5E-02				---	VU ICP-MS	2/22/10 7:53 PM	Z:\ReportOutput\cbp-1315-svc.rep
Cr	1315-SVC-0007-T07-A	5	9.70E-02	E		1.94E-02	4.4E+01	1.4E-02	4.5E-02				---	VU ICP-MS	2/22/10 7:08 PM	Z:\ReportOutput\cbp-1315-svc.rep
Cr	1315-SVC-0008-T08-A	5	6.75E-03	U		1.35E-03	1.0E+01	1.4E-02	4.5E-02				---	VU ICP-MS	2/22/10 5:48 PM	Z:\ReportOutput\cbp-1315-svc.rep
Cr	1315-SVC-0009-T09-A	5	6.75E-03	U		1.35E-03	1.3E+00	1.4E-02	4.5E-02				---	VU ICP-MS	2/22/10 5:02 PM	Z:\ReportOutput\cbp-1315-svc.rep
Cr	1315-SVC-0001-T01-B	5	6.63E-01			1.33E-01	7.5E+00	1.4E-02	4.5E-02				---	VU ICP-MS	1/8/10 12:50 PM	Z:\ReportOutput\cbp-1315-svc.rep
Cr	1315-SVC-0002-T02-B	5	4.20E-01			8.40E-02	1.3E+01	1.4E-02	4.5E-02				---	VU ICP-MS	1/8/10 1:36 PM	Z:\ReportOutput\cbp-1315-svc.rep
Cr	1315-SVC-0003-T03-B	5	4.43E-01			8.87E-02	2.1E+01	1.4E-02	4.5E-02				---	VU ICP-MS	1/8/10 2:56 PM	Z:\ReportOutput\cbp-1315-svc.rep
Cr	1315-SVC-0004-T04-B	5	1.11E+00			2.22E-01	6.2E+00	1.4E-02	4.5E-02					VU ICP-MS	1/11/10 12:03 PM	Z:\ReportOutput\cbp-1315-svc.rep
Cr	1315-SVC-0005-T05-B	5	4.47E-01			8.93E-02	2.4E+01	1.4E-02	4.5E-02					VU ICP-MS	1/11/10 1:00 PM	Z:\ReportOutput\cbp-1315-svc.rep
Cr	1315-SVC-0006-T06-B	5	5.43E+00			1.09E+00	5.3E+00	1.4E-02	4.5E-02					VU ICP-MS	2/22/10 7:59 PM	Z:\ReportOutput\cbp-1315-svc.rep
Cr	1315-SVC-0007-T07-B	5	1.93E+00			3.85E-01	6.0E+00	1.4E-02	4.5E-02					VU ICP-MS	2/22/10 7:13 PM	Z:\ReportOutput\cbp-1315-svc.rep
Cr	1315-SVC-0008-T08-B	5	6.75E-03	U		1.35E-03	2.6E+01	1.4E-02	4.5E-02					VU ICP-MS	2/22/10 5:54 PM	Z:\ReportOutput\cbp-1315-svc.rep
Cr	1315-SVC-0009-T09-B	5	3.12E-01			6.23E-02	3.9E+01	1.4E-02	4.5E-02					VU ICP-MS	2/22/10 5:08 PM	Z:\ReportOutput\cbp-1315-svc.rep

Co	Sample	Dilution	Sample Conc. µg/L	Qualifier	Internal Review	ICP-MS Conc. µg/L	RSD %	MDL µg/L	ML µg/L	Spike Sol'n Conc. µg/L	Spike Sol'n Volume µL	Spike Conc. µg/L	Spike Recovery %	Instrument	Date/Time	Filename
Co	1315-SVC-0001-T01-A	5	9.50E-03	U		1.90E-03	2.0E+01	1.9E-02	6.0E-02	10	50	4.20E+02	84%	VU ICP-MS	1/8/10 12:45 PM	Z:\ReportOutput\cbp-1315-svc.rep
Co	1315-SVC-0002-T02-A	5	9.50E-03	U		1.90E-03	6.1E+00	1.9E-02	6.0E-02				---	VU ICP-MS	1/8/10 1:30 PM	Z:\ReportOutput\cbp-1315-svc.rep
Co	1315-SVC-0003-T03-A	5	9.50E-03	U		1.90E-03	3.6E+02	1.9E-02	6.0E-02				---	VU ICP-MS	1/8/10 2:50 PM	Z:\ReportOutput\cbp-1315-svc.rep
Co	1315-SVC-0004-T04-A	5	9.50E-03	U		1.90E-03	4.8E+00	1.9E-02	6.0E-02				---	VU ICP-MS	1/11/10 11:57 AM	Z:\ReportOutput\cbp-1315-svc.rep
Co	1315-SVC-0005-T05-A	5	9.50E-03	U		1.90E-03	5.7E+00	1.9E-02	6.0E-02				---	VU ICP-MS	1/11/10 12:54 PM	Z:\ReportOutput\cbp-1315-svc.rep
Co	1315-SVC-0006-T06-A	5	9.50E-03	U		1.90E-03	6.3E+01	1.9E-02	6.0E-02				---	VU ICP-MS	2/22/10 7:53 PM	Z:\ReportOutput\cbp-1315-svc.rep
Co	1315-SVC-0007-T07-A	5	9.50E-03	U		1.90E-03	2.1E+01	1.9E-02	6.0E-02				---	VU ICP-MS	2/22/10 7:08 PM	Z:\ReportOutput\cbp-1315-svc.rep
Co	1315-SVC-0008-T08-A	5	9.50E-03	U		1.90E-03	9.5E+00	1.9E-02	6.0E-02				---	VU ICP-MS	2/22/10 5:48 PM	Z:\ReportOutput\cbp-1315-svc.rep
Co	1315-SVC-0009-T09-A	5	9.50E-03	U		1.90E-03	5.1E+00	1.9E-02	6.0E-02				---	VU ICP-MS	2/22/10 5:02 PM	Z:\ReportOutput\cbp-1315-svc.rep
Co	1315-SVC-0001-T01-B	5	9.50E-03	U		1.90E-03	5.6E+00	1.9E-02	6.0E-02				---	VU ICP-MS	1/8/10 12:50 PM	Z:\ReportOutput\cbp-1315-svc.rep
Co	1315-SVC-0002-T02-B	5	9.50E-03	U		1.90E-03	1.3E+01	1.9E-02	6.0E-02				---	VU ICP-MS	1/8/10 1:36 PM	Z:\ReportOutput\cbp-1315-svc.rep
Co	1315-SVC-0003-T03-B	5	9.50E-03	U		1.90E-03	1.0E+03	1.9E-02	6.0E-02				---	VU ICP-MS	1/8/10 2:56 PM	Z:\ReportOutput\cbp-1315-svc.rep
Co	1315-SVC-0004-T04-B	5	9.50E-03	U		1.90E-03	4.4E+00	1.9E-02	6.0E-02					VU ICP-MS	1/11/10 12:03 PM	Z:\ReportOutput\cbp-1315-svc.rep
Co	1315-SVC-0005-T05-B	5	9.50E-03	U		1.90E-03	7.7E+00	1.9E-02	6.0E-02					VU ICP-MS	1/11/10 1:00 PM	Z:\ReportOutput\cbp-1315-svc.rep
Co	1315-SVC-0006-T06-B	5	9.50E-03	U		1.90E-03	1.1E+01	1.9E-02	6.0E-02					VU ICP-MS	2/22/10 7:59 PM	Z:\ReportOutput\cbp-1315-svc.rep
Co	1315-SVC-0007-T07-B	5	9.50E-03	U		1.90E-03	6.7E+00	1.9E-02	6.0E-02					VU ICP-MS	2/22/10 7:13 PM	Z:\ReportOutput\cbp-1315-svc.rep
Co	1315-SVC-0008-T08-B	5	9.50E-03	U		1.90E-03	8.4E+00	1.9E-02	6.0E-02					VU ICP-MS	2/22/10 5:54 PM	Z:\ReportOutput\cbp-1315-svc.rep
Co	1315-SVC-0009-T09-B	5	9.50E-03	U		1.90E-03	1.7E+01	1.9E-02	6.0E-02					VU ICP-MS	2/22/10 5:08 PM	Z:\ReportOutput\cbp-1315-svc.rep

Cu	Sample	Dilution	Sample Conc. µg/L	Qualifier	Internal Review	ICP-MS Conc. µg/L	RSD %	MDL µg/L	ML µg/L	Spike Sol'n Conc. µg/L	Spike Sol'n Volume µL	Spike Conc. µg/L	Spike Recovery %	Instrument	Date/Time	Filename
Cu	1315-SVC-0001-T01-A	5	2.41E-01	E		4.81E-02	1.7E+01	2.2E-02	6.9E-02	10	50	4.50E+02	90%	VU ICP-MS	1/8/10 12:45 PM	Z:\ReportOutput\cbp-1315-svc.rep
Cu	1315-SVC-0002-T02-A	5	3.73E-01			7.47E-02	1.2E+01	2.2E-02	6.9E-02				---	VU ICP-MS	1/8/10 1:30 PM	Z:\ReportOutput\cbp-1315-svc.rep
Cu	1315-SVC-0003-T03-A	5	1.66E-01	E		3.32E-02	1.6E+01	2.2E-02	6.9E-02				---	VU ICP-MS	1/8/10 2:50 PM	Z:\ReportOutput\cbp-1315-svc.rep
Cu	1315-SVC-0004-T04-A	5	1.08E-02	U		2.15E-03	5.5E+00	2.2E-02	6.9E-02				---	VU ICP-MS	1/11/10 11:57 AM	Z:\ReportOutput\cbp-1315-svc.rep
Cu	1315-SVC-0005-T05-A	5	1.08E-02	U		2.15E-03	3.0E+02	2.2E-02	6.9E-02				---	VU ICP-MS	1/11/10 12:54 PM	Z:\ReportOutput\cbp-1315-svc.rep
Cu	1315-SVC-0006-T06-A	5	1.08E-02	U		2.15E-03	1.9E+02	2.2E-02	6.9E-02				---	VU ICP-MS	2/22/10 7:53 PM	Z:\ReportOutput\cbp-1315-svc.rep
Cu	1315-SVC-0007-T07-A	5	4.77E-01			9.53E-02	1.3E+01	2.2E-02	6.9E-02				---	VU ICP-MS	2/22/10 7:08 PM	Z:\ReportOutput\cbp-1315-svc.rep
Cu	1315-SVC-0008-T08-A	5	1.08E-02	U		2.15E-03	1.4E+01	2.2E-02	6.9E-02				---	VU ICP-MS	2/22/10 5:48 PM	Z:\ReportOutput\cbp-1315-svc.rep
Cu	1315-SVC-0009-T09-A	5	1.08E-02	U		2.15E-03	3.7E+01	2.2E-02	6.9E-02				---	VU ICP-MS	2/22/10 5:02 PM	Z:\ReportOutput\cbp-1315-svc.rep
Cu	1315-SVC-0001-T01-B	5	2.61E-01	E		5.21E-02	1.8E+01	2.2E-02	6.9E-02				---	VU ICP-MS	1/8/10 12:50 PM	Z:\ReportOutput\cbp-1315-svc.rep
Cu	1315-SVC-0002-T02-B	5	2.17E-01	E		4.34E-02	8.0E+00	2.2E-02	6.9E-02				---	VU ICP-MS	1/8/10 1:36 PM	Z:\ReportOutput\cbp-1315-svc.rep
Cu	1315-SVC-0003-T03-B	5	1.08E-02	U		2.15E-03	4.7E+01	2.2E-02	6.9E-02				---	VU ICP-MS	1/8/10 2:56 PM	Z:\ReportOutput\cbp-1315-svc.rep
Cu	1315-SVC-0004-T04-B	5	1.08E-02	U		2.15E-03	5.2E+00	2.2E-02	6.9E-02					VU ICP-MS	1/11/10 12:03 PM	Z:\ReportOutput\cbp-1315-svc.rep
Cu	1315-SVC-0005-T05-B	5	1.08E-02	U		2.15E-03	2.3E+01	2.2E-02	6.9E-02					VU ICP-MS	1/11/10 1:00 PM	Z:\ReportOutput\cbp-1315-svc.rep
Cu	1315-SVC-0006-T06-B	5	1.08E-02	U		2.15E-03	9.6E+00	2.2E-02	6.9E-02					VU ICP-MS	2/22/10 7:59 PM	Z:\ReportOutput\cbp-1315-svc.rep
Cu	1315-SVC-0007-T07-B	5	1.08E-02	U		2.15E-03	4.9E+01	2.2E-02	6.9E-02					VU ICP-MS	2/22/10 7:13 PM	Z:\ReportOutput\cbp-1315-svc.rep
Cu	1315-SVC-0008-T08-B	5	1.08E-02	U		2.15E-03	1.1E+01	2.2E-02	6.9E-02					VU ICP-MS	2/22/10 5:54 PM	Z:\ReportOutput\cbp-1315-svc.rep
Cu	1315-SVC-0009-T09-B	5	1.08E-02	U		2.15E-03	4.9E+01	2.2E-02	6.9E-02					VU ICP-MS	2/22/10 5:08 PM	Z:\ReportOutput\cbp-1315-svc.rep

Fe	Sample	Dilution	Sample Conc. µg/L	Qualifier	Internal Review	ICP-MS Conc. µg/L	RSD %	MDL µg/L	ML µg/L	Spike Sol'n Conc. µg/L	Spike Sol'n Volume µL	Spike Conc. µg/L	Spike Recovery %	Instrument	Date/Time	Filename
Fe	1315-SVC-0001-T01-A	1	1.45E+00	U		1.45E+00	8.3E+00	2.9E+00	9.2E+00				---	VU ICP-OES	12/16/09 12:08 PM	C:\...\ICP-OES cbp-1315-svc.txt
Fe	1315-SVC-0002-T02-A	1	1.45E+00	U		1.45E+00	1.3E+01	2.9E+00	9.2E+00				---	VU ICP-OES	1/4/10 4:46 PM	C:\...\ICP-OES cbp-1315-svc.txt
Fe	1315-SVC-0003-T03-A	1	1.45E+00	U		1.45E+00	2.0E+01	2.9E+00	9.2E+00				---	VU ICP-OES	1/4/10 5:07 PM	C:\...\ICP-OES cbp-1315-svc.txt
Fe	1315-SVC-0004-T04-A	1	6.15E+00	E		6.15E+00	1.1E+01	2.9E+00	9.2E+00				---	VU ICP-OES	1/4/10 5:29 PM	C:\...\ICP-OES cbp-1315-svc.txt
Fe	1315-SVC-0005-T05-A	1	1.45E+00	U		1.45E+00	2.9E+01	2.9E+00	9.2E+00				---	VU ICP-OES	1/6/10 10:32 AM	C:\...\ICP-OES cbp-1315-svc.txt
Fe	1315-SVC-0006-T06-A	1	3.42E+01			3.42E+01	9.6E-01	2.9E+00	9.2E+00				---	VU ICP-OES	1/14/10 2:45 PM	C:\...\ICP-OES cbp-1315-svc.txt
Fe	1315-SVC-0007-T07-A	1	1.45E+00	U		1.45E+00	2.2E+00	2.9E+00	9.2E+00	10	20	2.03E+02	101%	VU ICP-OES	2/4/10 1:43 PM	C:\...\ICP-OES cbp-1315-svc.txt
Fe	1315-SVC-0008-T08-A	1	1.45E+00	U		1.45E+00	1.2E+00	2.9E+00	9.2E+00	10	20	2.11E+02	105%	VU ICP-OES	2/4/10 1:47 PM	C:\...\ICP-OES cbp-1315-svc.txt
Fe	1315-SVC-0009-T09-A	1	1.45E+00	U		1.45E+00	2.4E+01	2.9E+00	9.2E+00				---	VU ICP-OES	2/17/10 11:19 AM	C:\...\ICP-OES cbp-1315-svc.txt
Fe	1315-SVC-0001-T01-B	1	1.45E+00	U		1.45E+00	7.0E+01	2.9E+00	9.2E+00				---	VU ICP-OES	12/16/09 12:09 PM	C:\...\ICP-OES cbp-1315-svc.txt
Fe	1315-SVC-0002-T02-B	1	1.45E+00	U		1.45E+00	1.1E+01	2.9E+00	9.2E+00				---	VU ICP-OES	1/4/10 4:48 PM	C:\...\ICP-OES cbp-1315-svc.txt
Fe	1315-SVC-0003-T03-B	1	1.45E+00	U		1.45E+00	2.4E+01	2.9E+00	9.2E+00				---	VU ICP-OES	1/4/10 5:09 PM	C:\...\ICP-OES cbp-1315-svc.txt
Fe	1315-SVC-0004-T04-B	1	1.45E+00	U		1.45E+00	2.9E+01	2.9E+00	9.2E+00					VU ICP-OES	1/4/10 5:31 PM	C:\...\ICP-OES cbp-1315-svc.txt
Fe	1315-SVC-0005-T05-B	1	1.45E+00	U		1.45E+00	5.7E+01	2.9E+00	9.2E+00					VU ICP-OES	1/6/10 10:34 AM	C:\...\ICP-OES cbp-1315-svc.txt
Fe	1315-SVC-0006-T06-B	1	1.13E+01			1.13E+01	1.9E+00	2.9E+00	9.2E+00					VU ICP-OES	1/14/10 2:47 PM	C:\...\ICP-OES cbp-1315-svc.txt
Fe	1315-SVC-0007-T07-B	1	1.45E+00	U		1.45E+00	3.6E-01	2.9E+00	9.2E+00					VU ICP-OES	2/4/10 1:45 PM	C:\...\ICP-OES cbp-1315-svc.txt
Fe	1315-SVC-0008-T08-B	1	1.45E+00	U		1.45E+00	2.4E+01	2.9E+00	9.2E+00					VU ICP-OES	2/4/10 1:48 PM	C:\...\ICP-OES cbp-1315-svc.txt
Fe	1315-SVC-0009-T09-B	1	1.45E+00	U		1.45E+00	1.4E+01	2.9E+00	9.2E+00					VU ICP-OES	2/17/10 11:20 AM	C:\...\ICP-OES cbp-1315-svc.txt

Pb	Sample	Dilution	Sample Conc. µg/L	Qualifier	Internal Review	ICP-MS Conc. µg/L	RSD %	MDL µg/L	ML µg/L	Spike Sol'n Conc. µg/L	Spike Sol'n Volume µL	Spike Conc. µg/L	Spike Recovery %	Instrument	Date/Time	Filename
Pb	1315-SVC-0001-T01-A	5	7.13E-02			1.43E-02	7.4E+00	3.0E-03	1.0E-02	10	50	4.30E+02	86%	VU ICP-MS	1/8/10 12:45 PM	Z:\ReportOutput\cbp-1315-svc.rep
Pb	1315-SVC-0002-T02-A	5	1.50E-03	U		3.00E-04	4.5E+00	3.0E-03	1.0E-02				---	VU ICP-MS	1/8/10 1:30 PM	Z:\ReportOutput\cbp-1315-svc.rep
Pb	1315-SVC-0003-T03-A	5	2.45E-01			4.89E-02	1.4E+01	3.0E-03	1.0E-02				---	VU ICP-MS	1/8/10 2:50 PM	Z:\ReportOutput\cbp-1315-svc.rep
Pb	1315-SVC-0004-T04-A	5	9.37E+00			1.87E+00	1.7E+00	3.0E-03	1.0E-02				---	VU ICP-MS	1/11/10 11:57 AM	Z:\ReportOutput\cbp-1315-svc.rep
Pb	1315-SVC-0005-T05-A	5	7.03E+00			1.41E+00	1.4E+00	3.0E-03	1.0E-02				---	VU ICP-MS	1/11/10 12:54 PM	Z:\ReportOutput\cbp-1315-svc.rep
Pb	1315-SVC-0006-T06-A	5	1.50E-03	U		3.00E-04	3.0E+00	3.0E-03	1.0E-02				---	VU ICP-MS	2/22/10 7:53 PM	Z:\ReportOutput\cbp-1315-svc.rep
Pb	1315-SVC-0007-T07-A	5	1.50E-03	U		3.00E-04	2.6E+01	3.0E-03	1.0E-02				---	VU ICP-MS	2/22/10 7:08 PM	Z:\ReportOutput\cbp-1315-svc.rep
Pb	1315-SVC-0008-T08-A	5	1.50E-03	U		3.00E-04	4.4E+00	3.0E-03	1.0E-02				---	VU ICP-MS	2/22/10 5:48 PM	Z:\ReportOutput\cbp-1315-svc.rep
Pb	1315-SVC-0009-T09-A	5	1.50E-03	U		3.00E-04	6.5E+00	3.0E-03	1.0E-02				---	VU ICP-MS	2/22/10 5:02 PM	Z:\ReportOutput\cbp-1315-svc.rep
Pb	1315-SVC-0001-T01-B	5	1.49E-02	U		2.99E-03	2.3E+01	3.0E-03	1.0E-02				---	VU ICP-MS	1/8/10 12:50 PM	Z:\ReportOutput\cbp-1315-svc.rep
Pb	1315-SVC-0002-T02-B	5	7.70E-02			1.54E-02	1.2E+01	3.0E-03	1.0E-02				---	VU ICP-MS	1/8/10 1:36 PM	Z:\ReportOutput\cbp-1315-svc.rep
Pb	1315-SVC-0003-T03-B	5	8.17E-02			1.63E-02	1.2E+01	3.0E-03	1.0E-02				---	VU ICP-MS	1/8/10 2:56 PM	Z:\ReportOutput\cbp-1315-svc.rep
Pb	1315-SVC-0004-T04-B	5	8.87E+00			1.77E+00	1.9E+00	3.0E-03	1.0E-02					VU ICP-MS	1/11/10 12:03 PM	Z:\ReportOutput\cbp-1315-svc.rep
Pb	1315-SVC-0005-T05-B	5	6.73E+00			1.35E+00	1.3E+00	3.0E-03	1.0E-02					VU ICP-MS	1/11/10 1:00 PM	Z:\ReportOutput\cbp-1315-svc.rep
Pb	1315-SVC-0006-T06-B	5	1.50E-03	U		3.00E-04	1.2E+00	3.0E-03	1.0E-02					VU ICP-MS	2/22/10 7:59 PM	Z:\ReportOutput\cbp-1315-svc.rep
Pb	1315-SVC-0007-T07-B	5	1.50E-03	U		3.00E-04	2.3E+01	3.0E-03	1.0E-02					VU ICP-MS	2/22/10 7:13 PM	Z:\ReportOutput\cbp-1315-svc.rep
Pb	1315-SVC-0008-T08-B	5	1.50E-03	U		3.00E-04	6.6E-01	3.0E-03	1.0E-02					VU ICP-MS	2/22/10 5:54 PM	Z:\ReportOutput\cbp-1315-svc.rep
Pb	1315-SVC-0009-T09-B	5	1.50E-03	U		3.00E-04	4.1E+00	3.0E-03	1.0E-02					VU ICP-MS	2/22/10 5:08 PM	Z:\ReportOutput\cbp-1315-svc.rep

Li	Sample	Dilution	Sample Conc. µg/L	Qualifier	Internal Review	ICP-MS Conc. µg/L	RSD %	MDL µg/L	ML µg/L	Spike Sol'n Conc. µg/L	Spike Sol'n Volume µL	Spike Conc. µg/L	Spike Recovery %	Instrument	Date/Time	Filename
Li	1315-SVC-0001-T01-A	1	3.00E+00	U		3.00E+00	1.0E+00	6.0E+00	1.9E+01				---	VU ICP-OES	12/16/09 12:08 PM	C:\...\ICP-OES cbp-1315-svc.txt
Li	1315-SVC-0002-T02-A	1	1.08E+01	E		1.08E+01	5.9E-01	6.0E+00	1.9E+01				---	VU ICP-OES	1/4/10 4:46 PM	C:\...\ICP-OES cbp-1315-svc.txt
Li	1315-SVC-0003-T03-A	1	6.02E+00	E		6.02E+00	9.0E-01	6.0E+00	1.9E+01				---	VU ICP-OES	1/4/10 5:07 PM	C:\...\ICP-OES cbp-1315-svc.txt
Li	1315-SVC-0004-T04-A	1	1.47E+01	E		1.47E+01	4.1E-01	6.0E+00	1.9E+01				---	VU ICP-OES	1/4/10 5:29 PM	C:\...\ICP-OES cbp-1315-svc.txt
Li	1315-SVC-0005-T05-A	1	1.33E+01	E		1.33E+01	5.2E-01	6.0E+00	1.9E+01				---	VU ICP-OES	1/6/10 10:32 AM	C:\...\ICP-OES cbp-1315-svc.txt
Li	1315-SVC-0006-T06-A	1	1.79E+01	E		1.79E+01	2.8E-01	6.0E+00	1.9E+01				---	VU ICP-OES	1/14/10 2:45 PM	C:\...\ICP-OES cbp-1315-svc.txt
Li	1315-SVC-0007-T07-A	1	1.65E+01	E		1.65E+01	4.7E-01	6.0E+00	1.9E+01	10	20	2.09E+02	96%	VU ICP-OES	2/4/10 1:43 PM	C:\...\ICP-OES cbp-1315-svc.txt
Li	1315-SVC-0008-T08-A	1	7.84E+00	E		7.84E+00	9.8E-01	6.0E+00	1.9E+01	10	20	2.08E+02	100%	VU ICP-OES	2/4/10 1:47 PM	C:\...\ICP-OES cbp-1315-svc.txt
Li	1315-SVC-0009-T09-A	1	1.30E+01	E		1.30E+01	3.5E-01	6.0E+00	1.9E+01				---	VU ICP-OES	2/17/10 11:19 AM	C:\...\ICP-OES cbp-1315-svc.txt
Li	1315-SVC-0001-T01-B	1	3.00E+00	U		3.00E+00	6.6E-01	6.0E+00	1.9E+01				---	VU ICP-OES	12/16/09 12:09 PM	C:\...\ICP-OES cbp-1315-svc.txt
Li	1315-SVC-0002-T02-B	1	1.51E+01	E		1.51E+01	1.1E+00	6.0E+00	1.9E+01				---	VU ICP-OES	1/4/10 4:48 PM	C:\...\ICP-OES cbp-1315-svc.txt
Li	1315-SVC-0003-T03-B	1	6.42E+00	E		6.42E+00	1.4E-01	6.0E+00	1.9E+01				---	VU ICP-OES	1/4/10 5:09 PM	C:\...\ICP-OES cbp-1315-svc.txt
Li	1315-SVC-0004-T04-B	1	1.60E+01	E		1.60E+01	1.1E+00	6.0E+00	1.9E+01					VU ICP-OES	1/4/10 5:31 PM	C:\...\ICP-OES cbp-1315-svc.txt
Li	1315-SVC-0005-T05-B	1	1.33E+01	E		1.33E+01	2.7E-01	6.0E+00	1.9E+01					VU ICP-OES	1/6/10 10:34 AM	C:\...\ICP-OES cbp-1315-svc.txt
Li	1315-SVC-0006-T06-B	1	1.89E+01	E		1.89E+01	2.3E-01	6.0E+00	1.9E+01					VU ICP-OES	1/14/10 2:47 PM	C:\...\ICP-OES cbp-1315-svc.txt
Li	1315-SVC-0007-T07-B	1	1.73E+01	E		1.73E+01	9.0E-01	6.0E+00	1.9E+01					VU ICP-OES	2/4/10 1:45 PM	C:\...\ICP-OES cbp-1315-svc.txt
Li	1315-SVC-0008-T08-B	1	8.22E+00	E		8.22E+00	5.8E-01	6.0E+00	1.9E+01					VU ICP-OES	2/4/10 1:48 PM	C:\...\ICP-OES cbp-1315-svc.txt
Li	1315-SVC-0009-T09-B	1	1.35E+01	E		1.35E+01	7.4E-01	6.0E+00	1.9E+01					VU ICP-OES	2/17/10 11:20 AM	C:\...\ICP-OES cbp-1315-svc.txt

Mn	Sample	Dilution	Sample Conc. µg/L	Qualifier	Internal Review	ICP-MS Conc. µg/L	RSD %	MDL µg/L	ML µg/L	Spike Sol'n Conc. µg/L	Spike Sol'n Volume µL	Spike Conc. µg/L	Spike Recovery %	Instrument	Date/Time	Filename
Mn	1315-SVC-0001-T01-A	5	5.47E-01	E		1.09E-01	6.7E+00	4.4E-02	1.4E-01	10	50	5.10E+02	102%	VU ICP-MS	1/8/10 12:45 PM	Z:\ReportOutput\cbp-1315-svc.rep
Mn	1315-SVC-0002-T02-A	5	2.20E-02	U		4.40E-03	1.3E+00	4.4E-02	1.4E-01				---	VU ICP-MS	1/8/10 1:30 PM	Z:\ReportOutput\cbp-1315-svc.rep
Mn	1315-SVC-0003-T03-A	5	2.58E-01	E		5.16E-02	6.7E+00	4.4E-02	1.4E-01				---	VU ICP-MS	1/8/10 2:50 PM	Z:\ReportOutput\cbp-1315-svc.rep
Mn	1315-SVC-0004-T04-A	5	2.20E-02	U		4.40E-03	4.0E+00	4.4E-02	1.4E-01				---	VU ICP-MS	1/11/10 11:57 AM	Z:\ReportOutput\cbp-1315-svc.rep
Mn	1315-SVC-0005-T05-A	5	2.20E-02	U		4.40E-03	1.7E+02	4.4E-02	1.4E-01				---	VU ICP-MS	1/11/10 12:54 PM	Z:\ReportOutput\cbp-1315-svc.rep
Mn	1315-SVC-0006-T06-A	5	2.20E-01	E		4.40E-02	2.2E+01	4.4E-02	1.4E-01				---	VU ICP-MS	2/22/10 7:53 PM	Z:\ReportOutput\cbp-1315-svc.rep
Mn	1315-SVC-0007-T07-A	5	2.20E-02	U		4.40E-03	7.0E+01	4.4E-02	1.4E-01				---	VU ICP-MS	2/22/10 7:08 PM	Z:\ReportOutput\cbp-1315-svc.rep
Mn	1315-SVC-0008-T08-A	5	2.20E-02	U		4.40E-03	8.9E+00	4.4E-02	1.4E-01				---	VU ICP-MS	2/22/10 5:48 PM	Z:\ReportOutput\cbp-1315-svc.rep
Mn	1315-SVC-0009-T09-A	5	2.20E-02	U		4.40E-03	1.7E+01	4.4E-02	1.4E-01				---	VU ICP-MS	2/22/10 5:02 PM	Z:\ReportOutput\cbp-1315-svc.rep
Mn	1315-SVC-0001-T01-B	5	6.40E-01	E		1.28E-01	2.5E+00	4.4E-02	1.4E-01				---	VU ICP-MS	1/8/10 12:50 PM	Z:\ReportOutput\cbp-1315-svc.rep
Mn	1315-SVC-0002-T02-B	5	2.20E-02	U		4.40E-03	3.7E+00	4.4E-02	1.4E-01				---	VU ICP-MS	1/8/10 1:36 PM	Z:\ReportOutput\cbp-1315-svc.rep
Mn	1315-SVC-0003-T03-B	5	2.20E-02	U		4.40E-03	1.7E+01	4.4E-02	1.4E-01				---	VU ICP-MS	1/8/10 2:56 PM	Z:\ReportOutput\cbp-1315-svc.rep
Mn	1315-SVC-0004-T04-B	5	2.20E-02	U		4.40E-03	4.2E+01	4.4E-02	1.4E-01					VU ICP-MS	1/11/10 12:03 PM	Z:\ReportOutput\cbp-1315-svc.rep
Mn	1315-SVC-0005-T05-B	5	2.20E-02	U		4.40E-03	1.3E+02	4.4E-02	1.4E-01					VU ICP-MS	1/11/10 1:00 PM	Z:\ReportOutput\cbp-1315-svc.rep
Mn	1315-SVC-0006-T06-B	5	2.20E-02	U		4.40E-03	4.7E+01	4.4E-02	1.4E-01					VU ICP-MS	2/22/10 7:59 PM	Z:\ReportOutput\cbp-1315-svc.rep
Mn	1315-SVC-0007-T07-B	5	5.50E-01	E		1.10E-01	7.1E+00	4.4E-02	1.4E-01					VU ICP-MS	2/22/10 7:13 PM	Z:\ReportOutput\cbp-1315-svc.rep
Mn	1315-SVC-0008-T08-B	5	2.20E-02	U		4.40E-03	1.1E+01	4.4E-02	1.4E-01					VU ICP-MS	2/22/10 5:54 PM	Z:\ReportOutput\cbp-1315-svc.rep
Mn	1315-SVC-0009-T09-B	5	2.20E-02	U		4.40E-03	3.5E+01	4.4E-02	1.4E-01					VU ICP-MS	2/22/10 5:08 PM	Z:\ReportOutput\cbp-1315-svc.rep

Mg	Sample	Dilution	Sample Conc. µg/L	Qualifier	Internal Review	ICP-MS Conc. µg/L	RSD %	MDL µg/L	ML µg/L	Spike Sol'n Conc. µg/L	Spike Sol'n Volume µL	Spike Conc. µg/L	Spike Recovery %	Instrument	Date/Time	Filename
Mg	1315-SVC-0001-T01-A	1	1.24E+01			1.24E+01	3.7E+01	1.0E+00	3.2E+00				---	VU ICP-OES	12/16/09 12:08 PM	C:\...\ICP-OES cbp-1315-svc.txt
Mg	1315-SVC-0002-T02-A	1	8.23E+00			8.23E+00	8.0E+01	1.0E+00	3.2E+00				---	VU ICP-OES	1/4/10 4:46 PM	C:\...\ICP-OES cbp-1315-svc.txt
Mg	1315-SVC-0003-T03-A	1	1.06E+01			1.06E+01	5.3E+01	1.0E+00	3.2E+00				---	VU ICP-OES	1/4/10 5:07 PM	C:\...\ICP-OES cbp-1315-svc.txt
Mg	1315-SVC-0004-T04-A	1	4.43E+01			4.43E+01	1.0E+01	1.0E+00	3.2E+00				---	VU ICP-OES	1/4/10 5:29 PM	C:\...\ICP-OES cbp-1315-svc.txt
Mg	1315-SVC-0005-T05-A	1	7.79E+01			7.79E+01	1.4E+01	1.0E+00	3.2E+00				---	VU ICP-OES	1/6/10 10:32 AM	C:\...\ICP-OES cbp-1315-svc.txt
Mg	1315-SVC-0006-T06-A	1	1.18E+02			1.18E+02	2.5E+00	1.0E+00	3.2E+00				---	VU ICP-OES	1/14/10 2:45 PM	C:\...\ICP-OES cbp-1315-svc.txt
Mg	1315-SVC-0007-T07-A	1	1.27E+02			1.27E+02	6.7E+00	1.0E+00	3.2E+00	10	20	3.38E+02	106%	VU ICP-OES	2/4/10 1:43 PM	C:\...\ICP-OES cbp-1315-svc.txt
Mg	1315-SVC-0008-T08-A	1	1.27E+02			1.27E+02	2.2E+00	1.0E+00	3.2E+00	10	20	3.40E+02	107%	VU ICP-OES	2/4/10 1:47 PM	C:\...\ICP-OES cbp-1315-svc.txt
Mg	1315-SVC-0009-T09-A	1	1.69E+02			1.69E+02	3.0E+00	1.0E+00	3.2E+00				---	VU ICP-OES	2/17/10 11:19 AM	C:\...\ICP-OES cbp-1315-svc.txt
Mg	1315-SVC-0001-T01-B	1	1.12E+01			1.12E+01	7.2E+01	1.0E+00	3.2E+00				---	VU ICP-OES	12/16/09 12:09 PM	C:\...\ICP-OES cbp-1315-svc.txt
Mg	1315-SVC-0002-T02-B	1	8.24E+00			8.24E+00	5.2E+01	1.0E+00	3.2E+00				---	VU ICP-OES	1/4/10 4:48 PM	C:\...\ICP-OES cbp-1315-svc.txt
Mg	1315-SVC-0003-T03-B	1	1.33E+01			1.33E+01	2.4E+01	1.0E+00	3.2E+00				---	VU ICP-OES	1/4/10 5:09 PM	C:\...\ICP-OES cbp-1315-svc.txt
Mg	1315-SVC-0004-T04-B	1	5.98E+01			5.98E+01	1.9E+01	1.0E+00	3.2E+00					VU ICP-OES	1/4/10 5:31 PM	C:\...\ICP-OES cbp-1315-svc.txt
Mg	1315-SVC-0005-T05-B	1	5.70E+01			5.70E+01	6.9E+00	1.0E+00	3.2E+00					VU ICP-OES	1/6/10 10:34 AM	C:\...\ICP-OES cbp-1315-svc.txt
Mg	1315-SVC-0006-T06-B	1	8.85E+01			8.85E+01	6.0E+00	1.0E+00	3.2E+00					VU ICP-OES	1/14/10 2:47 PM	C:\...\ICP-OES cbp-1315-svc.txt
Mg	1315-SVC-0007-T07-B	1	1.30E+02			1.30E+02	1.4E+01	1.0E+00	3.2E+00					VU ICP-OES	2/4/10 1:45 PM	C:\...\ICP-OES cbp-1315-svc.txt
Mg	1315-SVC-0008-T08-B	1	1.16E+02			1.16E+02	4.0E+00	1.0E+00	3.2E+00					VU ICP-OES	2/4/10 1:48 PM	C:\...\ICP-OES cbp-1315-svc.txt
Mg	1315-SVC-0009-T09-B	1	1.80E+02			1.80E+02	4.3E+00	1.0E+00	3.2E+00					VU ICP-OES	2/17/10 11:20 AM	C:\...\ICP-OES cbp-1315-svc.txt

Mo	Sample	Dilution	Sample Conc. µg/L	Qualifier	Internal Review	ICP-MS Conc. µg/L	RSD %	MDL µg/L	ML µg/L	Spike Sol'n Conc. µg/L	Spike Sol'n Volume µL	Spike Conc. µg/L	Spike Recovery %	Instrument	Date/Time	Filename
Mo	1315-SVC-0001-T01-A	1	5.00E-01	U		5.00E-01	1.6E+02	1.0E+00	3.2E+00				---	VU ICP-OES	12/16/09 12:08 PM	C:\...\ICP-OES cbp-1315-svc.txt
Mo	1315-SVC-0002-T02-A	1	1.57E+00	E		1.57E+00	4.7E+01	1.0E+00	3.2E+00				---	VU ICP-OES	1/4/10 4:46 PM	C:\...\ICP-OES cbp-1315-svc.txt
Mo	1315-SVC-0003-T03-A	1	1.07E+00	E		1.07E+00	8.7E+01	1.0E+00	3.2E+00				---	VU ICP-OES	1/4/10 5:07 PM	C:\...\ICP-OES cbp-1315-svc.txt
Mo	1315-SVC-0004-T04-A	1	1.46E+00	E		1.46E+00	4.2E+01	1.0E+00	3.2E+00				---	VU ICP-OES	1/4/10 5:29 PM	C:\...\ICP-OES cbp-1315-svc.txt
Mo	1315-SVC-0005-T05-A	1	1.05E+00	E		1.05E+00	2.4E+01	1.0E+00	3.2E+00				---	VU ICP-OES	1/6/10 10:32 AM	C:\...\ICP-OES cbp-1315-svc.txt
Mo	1315-SVC-0006-T06-A	1	1.85E+00	E		1.85E+00	3.2E+01	1.0E+00	3.2E+00				---	VU ICP-OES	1/14/10 2:45 PM	C:\...\ICP-OES cbp-1315-svc.txt
Mo	1315-SVC-0007-T07-A	1	5.00E-01	U		5.00E-01	1.1E+02	1.0E+00	3.2E+00	10	20	1.97E+02	98%	VU ICP-OES	2/4/10 1:43 PM	C:\...\ICP-OES cbp-1315-svc.txt
Mo	1315-SVC-0008-T08-A	1	5.00E-01	U		5.00E-01	1.5E+01	1.0E+00	3.2E+00	10	20	2.07E+02	103%	VU ICP-OES	2/4/10 1:47 PM	C:\...\ICP-OES cbp-1315-svc.txt
Mo	1315-SVC-0009-T09-A	1	5.00E-01	U		5.00E-01	1.4E+02	1.0E+00	3.2E+00				---	VU ICP-OES	2/17/10 11:19 AM	C:\...\ICP-OES cbp-1315-svc.txt
Mo	1315-SVC-0001-T01-B	1	1.08E+00	E		1.08E+00	2.8E+01	1.0E+00	3.2E+00				---	VU ICP-OES	12/16/09 12:09 PM	C:\...\ICP-OES cbp-1315-svc.txt
Mo	1315-SVC-0002-T02-B	1	2.22E+00	E		2.22E+00	2.4E+01	1.0E+00	3.2E+00				---	VU ICP-OES	1/4/10 4:48 PM	C:\...\ICP-OES cbp-1315-svc.txt
Mo	1315-SVC-0003-T03-B	1	5.00E-01	U		5.00E-01	1.5E+02	1.0E+00	3.2E+00				---	VU ICP-OES	1/4/10 5:09 PM	C:\...\ICP-OES cbp-1315-svc.txt
Mo	1315-SVC-0004-T04-B	1	2.52E+00	E		2.52E+00	2.6E+01	1.0E+00	3.2E+00					VU ICP-OES	1/4/10 5:31 PM	C:\...\ICP-OES cbp-1315-svc.txt
Mo	1315-SVC-0005-T05-B	1	1.69E+00	E		1.69E+00	1.3E+01	1.0E+00	3.2E+00					VU ICP-OES	1/6/10 10:34 AM	C:\...\ICP-OES cbp-1315-svc.txt
Mo	1315-SVC-0006-T06-B	1	2.07E+00	E		2.07E+00	2.6E+01	1.0E+00	3.2E+00					VU ICP-OES	1/14/10 2:47 PM	C:\...\ICP-OES cbp-1315-svc.txt
Mo	1315-SVC-0007-T07-B	1	5.00E-01	U		5.00E-01	8.9E+01	1.0E+00	3.2E+00					VU ICP-OES	2/4/10 1:45 PM	C:\...\ICP-OES cbp-1315-svc.txt
Mo	1315-SVC-0008-T08-B	1	5.00E-01	U		5.00E-01	6.0E+01	1.0E+00	3.2E+00					VU ICP-OES	2/4/10 1:48 PM	C:\...\ICP-OES cbp-1315-svc.txt
Mo	1315-SVC-0009-T09-B	1	5.00E-01	U		5.00E-01	3.0E+01	1.0E+00	3.2E+00					VU ICP-OES	2/17/10 11:20 AM	C:\...\ICP-OES cbp-1315-svc.txt

Ni	Sample	Dilution	Sample Conc. µg/L	Qualifier	Internal Review	ICP-MS Conc. µg/L	RSD %	MDL µg/L	ML µg/L	Spike Sol'n Conc. µg/L	Spike Sol'n Volume µL	Spike Conc. µg/L	Spike Recovery %	Instrument	Date/Time	Filename
Ni	1315-SVC-0001-T01-A	5	4.07E+00			8.13E-01	4.6E+00	1.1E-02	3.4E-02	10	50	4.80E+02	95%	VU ICP-MS	1/8/10 12:45 PM	Z:\ReportOutput\cbp-1315-svc.rep
Ni	1315-SVC-0002-T02-A	5	4.47E+00			8.93E-01	2.2E+00	1.1E-02	3.4E-02				---	VU ICP-MS	1/8/10 1:30 PM	Z:\ReportOutput\cbp-1315-svc.rep
Ni	1315-SVC-0003-T03-A	5	7.23E+00			1.45E+00	1.9E+00	1.1E-02	3.4E-02				---	VU ICP-MS	1/8/10 2:50 PM	Z:\ReportOutput\cbp-1315-svc.rep
Ni	1315-SVC-0004-T04-A	5	5.40E-03	U		1.08E-03	5.7E+00	1.1E-02	3.4E-02				---	VU ICP-MS	1/11/10 11:57 AM	Z:\ReportOutput\cbp-1315-svc.rep
Ni	1315-SVC-0005-T05-A	5	5.40E-03	U		1.08E-03	1.5E+00	1.1E-02	3.4E-02				---	VU ICP-MS	1/11/10 12:54 PM	Z:\ReportOutput\cbp-1315-svc.rep
Ni	1315-SVC-0006-T06-A	5	5.40E-03	U		1.08E-03	1.9E+00	1.1E-02	3.4E-02				---	VU ICP-MS	2/22/10 7:53 PM	Z:\ReportOutput\cbp-1315-svc.rep
Ni	1315-SVC-0007-T07-A	5	5.40E-03	U		1.08E-03	5.9E-01	1.1E-02	3.4E-02				---	VU ICP-MS	2/22/10 7:08 PM	Z:\ReportOutput\cbp-1315-svc.rep
Ni	1315-SVC-0008-T08-A	5	5.40E-03	U		1.08E-03	1.2E+00	1.1E-02	3.4E-02				---	VU ICP-MS	2/22/10 5:48 PM	Z:\ReportOutput\cbp-1315-svc.rep
Ni	1315-SVC-0009-T09-A	5	5.40E-03	U		1.08E-03	1.2E+00	1.1E-02	3.4E-02				---	VU ICP-MS	2/22/10 5:02 PM	Z:\ReportOutput\cbp-1315-svc.rep
Ni	1315-SVC-0001-T01-B	5	2.99E+00			5.99E-01	4.6E+00	1.1E-02	3.4E-02				---	VU ICP-MS	1/8/10 12:50 PM	Z:\ReportOutput\cbp-1315-svc.rep
Ni	1315-SVC-0002-T02-B	5	3.57E+00			7.13E-01	2.4E+00	1.1E-02	3.4E-02				---	VU ICP-MS	1/8/10 1:36 PM	Z:\ReportOutput\cbp-1315-svc.rep
Ni	1315-SVC-0003-T03-B	5	1.18E+00			2.37E-01	2.7E+00	1.1E-02	3.4E-02				---	VU ICP-MS	1/8/10 2:56 PM	Z:\ReportOutput\cbp-1315-svc.rep
Ni	1315-SVC-0004-T04-B	5	7.57E-01			1.51E-01	2.6E+01	1.1E-02	3.4E-02					VU ICP-MS	1/11/10 12:03 PM	Z:\ReportOutput\cbp-1315-svc.rep
Ni	1315-SVC-0005-T05-B	5	5.40E-03	U		1.08E-03	3.3E-01	1.1E-02	3.4E-02					VU ICP-MS	1/11/10 1:00 PM	Z:\ReportOutput\cbp-1315-svc.rep
Ni	1315-SVC-0006-T06-B	5	5.40E-03	U		1.08E-03	8.2E-01	1.1E-02	3.4E-02					VU ICP-MS	2/22/10 7:59 PM	Z:\ReportOutput\cbp-1315-svc.rep
Ni	1315-SVC-0007-T07-B	5	5.40E-03	U		1.08E-03	1.1E+00	1.1E-02	3.4E-02					VU ICP-MS	2/22/10 7:13 PM	Z:\ReportOutput\cbp-1315-svc.rep
Ni	1315-SVC-0008-T08-B	5	5.40E-03	U		1.08E-03	6.0E-01	1.1E-02	3.4E-02					VU ICP-MS	2/22/10 5:54 PM	Z:\ReportOutput\cbp-1315-svc.rep
Ni	1315-SVC-0009-T09-B	5	5.40E-03	U		1.08E-03	1.2E+00	1.1E-02	3.4E-02					VU ICP-MS	2/22/10 5:08 PM	Z:\ReportOutput\cbp-1315-svc.rep

P	Sample	Dilution	Sample Conc. µg/L	Qualifier	Internal Review	ICP-MS Conc. µg/L	RSD %	MDL µg/L	ML µg/L	Spike Sol'n Conc. µg/L	Spike Sol'n Volume µL	Spike Conc. µg/L	Spike Recovery %	Instrument	Date/Time	Filename
P	1315-SVC-0001-T01-A	1	4.39E+01			4.39E+01	8.3E+00	6.2E+00	2.0E+01				---	VU ICP-OES	12/16/09 12:08 PM	C:\...\ICP-OES cbp-1315-svc.txt
P	1315-SVC-0002-T02-A	1	3.10E+00	U		3.10E+00	1.1E+02	6.2E+00	2.0E+01				---	VU ICP-OES	1/4/10 4:46 PM	C:\...\ICP-OES cbp-1315-svc.txt
P	1315-SVC-0003-T03-A	1	3.10E+00	U		3.10E+00	1.2E+01	6.2E+00	2.0E+01				---	VU ICP-OES	1/4/10 5:07 PM	C:\...\ICP-OES cbp-1315-svc.txt
P	1315-SVC-0004-T04-A	1	3.10E+00	U		3.10E+00	5.4E+01	6.2E+00	2.0E+01				---	VU ICP-OES	1/4/10 5:29 PM	C:\...\ICP-OES cbp-1315-svc.txt
P	1315-SVC-0005-T05-A	1	3.10E+00	U		3.10E+00	4.1E+01	6.2E+00	2.0E+01				---	VU ICP-OES	1/6/10 10:32 AM	C:\...\ICP-OES cbp-1315-svc.txt
P	1315-SVC-0006-T06-A	1	3.10E+00	U		3.10E+00	2.4E+03	6.2E+00	2.0E+01				---	VU ICP-OES	1/14/10 2:45 PM	C:\...\ICP-OES cbp-1315-svc.txt
P	1315-SVC-0007-T07-A	1	3.10E+00	U		3.10E+00	1.3E+02	6.2E+00	2.0E+01	10	20	2.13E+02	105%	VU ICP-OES	2/4/10 1:43 PM	C:\...\ICP-OES cbp-1315-svc.txt
P	1315-SVC-0008-T08-A	1	3.10E+00	U		3.10E+00	7.7E+01	6.2E+00	2.0E+01	10	20	2.09E+02	103%	VU ICP-OES	2/4/10 1:47 PM	C:\...\ICP-OES cbp-1315-svc.txt
P	1315-SVC-0009-T09-A	1	3.10E+00	U		3.10E+00	7.8E+02	6.2E+00	2.0E+01				---	VU ICP-OES	2/17/10 11:19 AM	C:\...\ICP-OES cbp-1315-svc.txt
P	1315-SVC-0001-T01-B	1	3.67E+01			3.67E+01	3.6E+01	6.2E+00	2.0E+01				---	VU ICP-OES	12/16/09 12:09 PM	C:\...\ICP-OES cbp-1315-svc.txt
P	1315-SVC-0002-T02-B	1	3.10E+00	U		3.10E+00	2.8E+01	6.2E+00	2.0E+01				---	VU ICP-OES	1/4/10 4:48 PM	C:\...\ICP-OES cbp-1315-svc.txt
P	1315-SVC-0003-T03-B	1	3.10E+00	U		3.10E+00	6.1E+01	6.2E+00	2.0E+01				---	VU ICP-OES	1/4/10 5:09 PM	C:\...\ICP-OES cbp-1315-svc.txt
P	1315-SVC-0004-T04-B	1	3.10E+00	U		3.10E+00	4.9E+01	6.2E+00	2.0E+01					VU ICP-OES	1/4/10 5:31 PM	C:\...\ICP-OES cbp-1315-svc.txt
P	1315-SVC-0005-T05-B	1	3.10E+00	U		3.10E+00	2.8E+01	6.2E+00	2.0E+01					VU ICP-OES	1/6/10 10:34 AM	C:\...\ICP-OES cbp-1315-svc.txt
P	1315-SVC-0006-T06-B	1	3.10E+00	U		3.10E+00	1.2E+02	6.2E+00	2.0E+01					VU ICP-OES	1/14/10 2:47 PM	C:\...\ICP-OES cbp-1315-svc.txt
P	1315-SVC-0007-T07-B	1	3.10E+00	U		3.10E+00	5.7E+02	6.2E+00	2.0E+01					VU ICP-OES	2/4/10 1:45 PM	C:\...\ICP-OES cbp-1315-svc.txt
P	1315-SVC-0008-T08-B	1	3.10E+00	U		3.10E+00	9.9E+01	6.2E+00	2.0E+01					VU ICP-OES	2/4/10 1:48 PM	C:\...\ICP-OES cbp-1315-svc.txt
P	1315-SVC-0009-T09-B	1	3.10E+00	U		3.10E+00	1.7E+02	6.2E+00	2.0E+01					VU ICP-OES	2/17/10 11:20 AM	C:\...\ICP-OES cbp-1315-svc.txt

K	Sample	Dilution	Sample Conc. µg/L	Qualifier	Internal Review	ICP-MS Conc. µg/L	RSD %	MDL µg/L	ML µg/L	Spike Sol'n Conc. µg/L	Spike Sol'n Volume µL	Spike Conc. µg/L	Spike Recovery %	Instrument	Date/Time	Filename
K	1315-SVC-0001-T01-A	1	8.04E+02			8.04E+02	6.9E-02	1.5E+00	4.8E+00				---	VU ICP-OES	12/16/09 12:08 PM	C:\...\ICP-OES cbp-1315-svc.txt
K	1315-SVC-0002-T02-A	1	1.80E+03			1.80E+03	5.1E-01	1.5E+00	4.8E+00				---	VU ICP-OES	1/4/10 4:46 PM	C:\...\ICP-OES cbp-1315-svc.txt
K	1315-SVC-0003-T03-A	1	5.74E+02			5.74E+02	6.0E-01	1.5E+00	4.8E+00				---	VU ICP-OES	1/4/10 5:07 PM	C:\...\ICP-OES cbp-1315-svc.txt
K	1315-SVC-0004-T04-A	1	1.19E+03			1.19E+03	6.1E-01	1.5E+00	4.8E+00				---	VU ICP-OES	1/4/10 5:29 PM	C:\...\ICP-OES cbp-1315-svc.txt
K	1315-SVC-0005-T05-A	1	1.05E+03			1.05E+03	2.9E-01	1.5E+00	4.8E+00				---	VU ICP-OES	1/6/10 10:32 AM	C:\...\ICP-OES cbp-1315-svc.txt
K	1315-SVC-0006-T06-A	1	1.59E+03			1.59E+03	8.4E-01	1.5E+00	4.8E+00				---	VU ICP-OES	1/14/10 2:45 PM	C:\...\ICP-OES cbp-1315-svc.txt
K	1315-SVC-0007-T07-A	1	9.24E+02			9.24E+02	3.4E-01	1.5E+00	4.8E+00	10	20	1.11E+03	94%	VU ICP-OES	2/4/10 1:43 PM	C:\...\ICP-OES cbp-1315-svc.txt
K	1315-SVC-0008-T08-A	1	4.37E+02			4.37E+02	6.0E-01	1.5E+00	4.8E+00	10	20	6.39E+02	101%	VU ICP-OES	2/4/10 1:47 PM	C:\...\ICP-OES cbp-1315-svc.txt
K	1315-SVC-0009-T09-A	1	6.82E+02			6.82E+02	4.1E-01	1.5E+00	4.8E+00				---	VU ICP-OES	2/17/10 11:19 AM	C:\...\ICP-OES cbp-1315-svc.txt
K	1315-SVC-0001-T01-B	1	9.70E+02			9.70E+02	4.6E-01	1.5E+00	4.8E+00				---	VU ICP-OES	12/16/09 12:09 PM	C:\...\ICP-OES cbp-1315-svc.txt
K	1315-SVC-0002-T02-B	1	2.79E+03			2.79E+03	5.5E-01	1.5E+00	4.8E+00				---	VU ICP-OES	1/4/10 4:48 PM	C:\...\ICP-OES cbp-1315-svc.txt
K	1315-SVC-0003-T03-B	1	6.96E+02			6.96E+02	1.5E-01	1.5E+00	4.8E+00				---	VU ICP-OES	1/4/10 5:09 PM	C:\...\ICP-OES cbp-1315-svc.txt
K	1315-SVC-0004-T04-B	1	1.38E+03			1.38E+03	6.1E-01	1.5E+00	4.8E+00					VU ICP-OES	1/4/10 5:31 PM	C:\...\ICP-OES cbp-1315-svc.txt
K	1315-SVC-0005-T05-B	1	1.11E+03			1.11E+03	6.9E-01	1.5E+00	4.8E+00					VU ICP-OES	1/6/10 10:34 AM	C:\...\ICP-OES cbp-1315-svc.txt
K	1315-SVC-0006-T06-B	1	1.61E+03			1.61E+03	4.5E-01	1.5E+00	4.8E+00					VU ICP-OES	1/14/10 2:47 PM	C:\...\ICP-OES cbp-1315-svc.txt
K	1315-SVC-0007-T07-B	1	9.31E+02			9.31E+02	4.9E-01	1.5E+00	4.8E+00					VU ICP-OES	2/4/10 1:45 PM	C:\...\ICP-OES cbp-1315-svc.txt
K	1315-SVC-0008-T08-B	1	4.51E+02			4.51E+02	3.4E-01	1.5E+00	4.8E+00					VU ICP-OES	2/4/10 1:48 PM	C:\...\ICP-OES cbp-1315-svc.txt
K	1315-SVC-0009-T09-B	1	6.83E+02			6.83E+02	6.4E-01	1.5E+00	4.8E+00					VU ICP-OES	2/17/10 11:20 AM	C:\...\ICP-OES cbp-1315-svc.txt

Re	Sample	Dilution	Sample Conc. µg/L	Qualifier	Internal Review	ICP-MS Conc. µg/L	RSD %	MDL µg/L	ML µg/L	Spike Sol'n Conc. µg/L	Spike Sol'n Volume µL	Spike Conc. µg/L	Spike Recovery %	Instrument	Date/Time	Filename
Re	1315-SVC-0001-T01-A	5	2.20E-02	U		4.40E-03	6.1E+01	4.4E-02	1.4E-01	10	50	4.40E+02	88%	VU ICP-MS	1/8/10 12:45 PM	Z:\ReportOutput\cbp-1315-svc.rep
Re	1315-SVC-0002-T02-A	5	2.20E-02	U		4.40E-03	1.8E+01	4.4E-02	1.4E-01				---	VU ICP-MS	1/8/10 1:30 PM	Z:\ReportOutput\cbp-1315-svc.rep
Re	1315-SVC-0003-T03-A	5	2.20E-02	U		4.40E-03	2.1E+01	4.4E-02	1.4E-01				---	VU ICP-MS	1/8/10 2:50 PM	Z:\ReportOutput\cbp-1315-svc.rep
Re	1315-SVC-0004-T04-A	5	2.20E-02	U		4.40E-03	5.8E+00	4.4E-02	1.4E-01				---	VU ICP-MS	1/11/10 11:57 AM	Z:\ReportOutput\cbp-1315-svc.rep
Re	1315-SVC-0005-T05-A	5	2.20E-02	U		4.40E-03	2.1E+02	4.4E-02	1.4E-01				---	VU ICP-MS	1/11/10 12:54 PM	Z:\ReportOutput\cbp-1315-svc.rep
Re	1315-SVC-0006-T06-A	5	2.20E-02	U		4.40E-03	1.8E+03	4.4E-02	1.4E-01				---	VU ICP-MS	2/22/10 7:53 PM	Z:\ReportOutput\cbp-1315-svc.rep
Re	1315-SVC-0007-T07-A	5	2.20E-02	U		4.40E-03	1.1E+01	4.4E-02	1.4E-01				---	VU ICP-MS	2/22/10 7:08 PM	Z:\ReportOutput\cbp-1315-svc.rep
Re	1315-SVC-0008-T08-A	5	2.20E-02	U		4.40E-03	2.7E+02	4.4E-02	1.4E-01				---	VU ICP-MS	2/22/10 5:48 PM	Z:\ReportOutput\cbp-1315-svc.rep
Re	1315-SVC-0009-T09-A	5	2.20E-02	U		4.40E-03	3.0E+02	4.4E-02	1.4E-01				---	VU ICP-MS	2/22/10 5:02 PM	Z:\ReportOutput\cbp-1315-svc.rep
Re	1315-SVC-0001-T01-B	5	2.20E-02	U		4.40E-03	7.7E+01	4.4E-02	1.4E-01				---	VU ICP-MS	1/8/10 12:50 PM	Z:\ReportOutput\cbp-1315-svc.rep
Re	1315-SVC-0002-T02-B	5	2.20E-02	U		4.40E-03	1.7E+01	4.4E-02	1.4E-01				---	VU ICP-MS	1/8/10 1:36 PM	Z:\ReportOutput\cbp-1315-svc.rep
Re	1315-SVC-0003-T03-B	5	2.20E-02	U		4.40E-03	2.8E+01	4.4E-02	1.4E-01				---	VU ICP-MS	1/8/10 2:56 PM	Z:\ReportOutput\cbp-1315-svc.rep
Re	1315-SVC-0004-T04-B	5	2.20E-02	U		4.40E-03	5.7E+01	4.4E-02	1.4E-01					VU ICP-MS	1/11/10 12:03 PM	Z:\ReportOutput\cbp-1315-svc.rep
Re	1315-SVC-0005-T05-B	5	2.20E-02	U		4.40E-03	5.1E+01	4.4E-02	1.4E-01					VU ICP-MS	1/11/10 1:00 PM	Z:\ReportOutput\cbp-1315-svc.rep
Re	1315-SVC-0006-T06-B	5	2.20E-02	U		4.40E-03	2.6E+02	4.4E-02	1.4E-01					VU ICP-MS	2/22/10 7:59 PM	Z:\ReportOutput\cbp-1315-svc.rep
Re	1315-SVC-0007-T07-B	5	2.20E-02	U		4.40E-03	3.3E+01	4.4E-02	1.4E-01					VU ICP-MS	2/22/10 7:13 PM	Z:\ReportOutput\cbp-1315-svc.rep
Re	1315-SVC-0008-T08-B	5	2.20E-02	U		4.40E-03	5.2E+01	4.4E-02	1.4E-01					VU ICP-MS	2/22/10 5:54 PM	Z:\ReportOutput\cbp-1315-svc.rep
Re	1315-SVC-0009-T09-B	5	2.20E-02	U		4.40E-03	2.0E+02	4.4E-02	1.4E-01					VU ICP-MS	2/22/10 5:08 PM	Z:\ReportOutput\cbp-1315-svc.rep

Se	Sample	Dilution	Sample Conc. µg/L	Qualifier	Internal Review	ICP-MS Conc. µg/L	RSD %	MDL µg/L	ML µg/L	Spike Sol'n Conc. µg/L	Spike Sol'n Volume µL	Spike Conc. µg/L	Spike Recovery %	Instrument	Date/Time	Filename
Se	1315-SVC-0001-T01-A	5	3.26E-01			6.53E-02	5.0E+01	6.0E-03	2.0E-02	10	50	4.80E+02	96%	VU ICP-MS	1/8/10 12:45 PM	Z:\ReportOutput\cbp-1315-svc.rep
Se	1315-SVC-0002-T02-A	5	6.43E-01			1.29E-01	1.4E+01	6.0E-03	2.0E-02				---	VU ICP-MS	1/8/10 1:30 PM	Z:\ReportOutput\cbp-1315-svc.rep
Se	1315-SVC-0003-T03-A	5	8.37E-01			1.67E-01	2.4E+01	6.0E-03	2.0E-02				---	VU ICP-MS	1/8/10 2:50 PM	Z:\ReportOutput\cbp-1315-svc.rep
Se	1315-SVC-0004-T04-A	5	2.39E-01			4.79E-02	3.5E+01	6.0E-03	2.0E-02				---	VU ICP-MS	1/11/10 11:57 AM	Z:\ReportOutput\cbp-1315-svc.rep
Se	1315-SVC-0005-T05-A	5	2.49E-01			4.97E-02	1.2E+02	6.0E-03	2.0E-02				---	VU ICP-MS	1/11/10 12:54 PM	Z:\ReportOutput\cbp-1315-svc.rep
Se	1315-SVC-0006-T06-A	5	3.00E-03	U		6.00E-04	8.8E+03	6.0E-03	2.0E-02				---	VU ICP-MS	2/22/10 7:53 PM	Z:\ReportOutput\cbp-1315-svc.rep
Se	1315-SVC-0007-T07-A	5	3.00E-03	U		6.00E-04	5.8E+01	6.0E-03	2.0E-02				---	VU ICP-MS	2/22/10 7:08 PM	Z:\ReportOutput\cbp-1315-svc.rep
Se	1315-SVC-0008-T08-A	5	3.00E-03	U		6.00E-04	1.3E+01	6.0E-03	2.0E-02				---	VU ICP-MS	2/22/10 5:48 PM	Z:\ReportOutput\cbp-1315-svc.rep
Se	1315-SVC-0009-T09-A	5	1.52E-01			3.03E-02	1.1E+02	6.0E-03	2.0E-02				---	VU ICP-MS	2/22/10 5:02 PM	Z:\ReportOutput\cbp-1315-svc.rep
Se	1315-SVC-0001-T01-B	5	3.20E-01			6.39E-02	6.8E+01	6.0E-03	2.0E-02				---	VU ICP-MS	1/8/10 12:50 PM	Z:\ReportOutput\cbp-1315-svc.rep
Se	1315-SVC-0002-T02-B	5	5.77E-01			1.15E-01	3.6E+01	6.0E-03	2.0E-02				---	VU ICP-MS	1/8/10 1:36 PM	Z:\ReportOutput\cbp-1315-svc.rep
Se	1315-SVC-0003-T03-B	5	1.70E-01			3.41E-02	2.6E+01	6.0E-03	2.0E-02				---	VU ICP-MS	1/8/10 2:56 PM	Z:\ReportOutput\cbp-1315-svc.rep
Se	1315-SVC-0004-T04-B	5	7.87E-01			1.57E-01	1.2E+01	6.0E-03	2.0E-02					VU ICP-MS	1/11/10 12:03 PM	Z:\ReportOutput\cbp-1315-svc.rep
Se	1315-SVC-0005-T05-B	5	2.16E-01			4.32E-02	2.1E+01	6.0E-03	2.0E-02					VU ICP-MS	1/11/10 1:00 PM	Z:\ReportOutput\cbp-1315-svc.rep
Se	1315-SVC-0006-T06-B	5	3.00E-03	U		6.00E-04	1.1E+02	6.0E-03	2.0E-02					VU ICP-MS	2/22/10 7:59 PM	Z:\ReportOutput\cbp-1315-svc.rep
Se	1315-SVC-0007-T07-B	5	3.00E-03	U		6.00E-04	1.4E+02	6.0E-03	2.0E-02					VU ICP-MS	2/22/10 7:13 PM	Z:\ReportOutput\cbp-1315-svc.rep
Se	1315-SVC-0008-T08-B	5	3.00E-03	U		6.00E-04	2.9E+01	6.0E-03	2.0E-02					VU ICP-MS	2/22/10 5:54 PM	Z:\ReportOutput\cbp-1315-svc.rep
Se	1315-SVC-0009-T09-B	5	3.00E-03	U		6.00E-04	1.1E+03	6.0E-03	2.0E-02					VU ICP-MS	2/22/10 5:08 PM	Z:\ReportOutput\cbp-1315-svc.rep

Si	Sample	Dilution	Sample Conc. µg/L	Qualifier	Internal Review	ICP-MS Conc. µg/L	RSD %	MDL µg/L	ML µg/L	Spike Sol'n Conc. µg/L	Spike Sol'n Volume µL	Spike Conc. µg/L	Spike Recovery %	Instrument	Date/Time	Filename
Si	1315-SVC-0001-T01-A	1	2.04E+03			2.04E+03	4.3E-01	2.8E+00	8.9E+00				---	VU ICP-OES	12/16/09 12:08 PM	C:\...\ICP-OES cbp-1315-svc.txt
Si	1315-SVC-0002-T02-A	1	1.95E+03			1.95E+03	3.5E-01	2.8E+00	8.9E+00				---	VU ICP-OES	1/4/10 4:46 PM	C:\...\ICP-OES cbp-1315-svc.txt
Si	1315-SVC-0003-T03-A	1	1.56E+03			1.56E+03	1.8E-01	2.8E+00	8.9E+00				---	VU ICP-OES	1/4/10 5:07 PM	C:\...\ICP-OES cbp-1315-svc.txt
Si	1315-SVC-0004-T04-A	1	4.61E+03			4.61E+03	1.3E+00	2.8E+00	8.9E+00				---	VU ICP-OES	1/4/10 5:29 PM	C:\...\ICP-OES cbp-1315-svc.txt
Si	1315-SVC-0005-T05-A	1	5.60E+03			5.60E+03	8.7E-01	2.8E+00	8.9E+00				---	VU ICP-OES	1/6/10 10:32 AM	C:\...\ICP-OES cbp-1315-svc.txt
Si	1315-SVC-0006-T06-A	1	7.18E+03			7.18E+03	1.1E+00	2.8E+00	8.9E+00				---	VU ICP-OES	1/14/10 2:45 PM	C:\...\ICP-OES cbp-1315-svc.txt
Si	1315-SVC-0007-T07-A	1	7.12E+03			7.12E+03	4.6E-01	2.8E+00	8.9E+00	10	20	7.29E+03	85%	VU ICP-OES	2/4/10 1:43 PM	C:\...\ICP-OES cbp-1315-svc.txt
Si	1315-SVC-0008-T08-A	1	5.18E+03			5.18E+03	9.5E-01	2.8E+00	8.9E+00	10	20	5.35E+03	84%	VU ICP-OES	2/4/10 1:47 PM	C:\...\ICP-OES cbp-1315-svc.txt
Si	1315-SVC-0009-T09-A	1	8.02E+03			8.02E+03	1.6E+00	2.8E+00	8.9E+00				---	VU ICP-OES	2/17/10 11:19 AM	C:\...\ICP-OES cbp-1315-svc.txt
Si	1315-SVC-0001-T01-B	1	3.01E+02			3.01E+02	4.8E-01	2.8E+00	8.9E+00				---	VU ICP-OES	12/16/09 12:09 PM	C:\...\ICP-OES cbp-1315-svc.txt
Si	1315-SVC-0002-T02-B	1	1.37E+03			1.37E+03	1.0E+00	2.8E+00	8.9E+00				---	VU ICP-OES	1/4/10 4:48 PM	C:\...\ICP-OES cbp-1315-svc.txt
Si	1315-SVC-0003-T03-B	1	1.49E+03			1.49E+03	6.2E-01	2.8E+00	8.9E+00				---	VU ICP-OES	1/4/10 5:09 PM	C:\...\ICP-OES cbp-1315-svc.txt
Si	1315-SVC-0004-T04-B	1	4.52E+03			4.52E+03	2.6E-01	2.8E+00	8.9E+00					VU ICP-OES	1/4/10 5:31 PM	C:\...\ICP-OES cbp-1315-svc.txt
Si	1315-SVC-0005-T05-B	1	5.01E+03			5.01E+03	1.2E+00	2.8E+00	8.9E+00					VU ICP-OES	1/6/10 10:34 AM	C:\...\ICP-OES cbp-1315-svc.txt
Si	1315-SVC-0006-T06-B	1	6.96E+03			6.96E+03	4.3E-01	2.8E+00	8.9E+00					VU ICP-OES	1/14/10 2:47 PM	C:\...\ICP-OES cbp-1315-svc.txt
Si	1315-SVC-0007-T07-B	1	6.82E+03			6.82E+03	1.0E+00	2.8E+00	8.9E+00					VU ICP-OES	2/4/10 1:45 PM	C:\...\ICP-OES cbp-1315-svc.txt
Si	1315-SVC-0008-T08-B	1	5.14E+03			5.14E+03	7.0E-01	2.8E+00	8.9E+00					VU ICP-OES	2/4/10 1:48 PM	C:\...\ICP-OES cbp-1315-svc.txt
Si	1315-SVC-0009-T09-B	1	6.68E+03			6.68E+03	6.8E-01	2.8E+00	8.9E+00					VU ICP-OES	2/17/10 11:20 AM	C:\...\ICP-OES cbp-1315-svc.txt

Na	Sample	Dilution	Sample Conc. µg/L	Qualifier	Internal Review	ICP-MS Conc. µg/L	RSD %	MDL µg/L	ML µg/L	Spike Sol'n Conc. µg/L	Spike Sol'n Volume µL	Spike Conc. µg/L	Spike Recovery %	Instrument	Date/Time	Filename
Na	1315-SVC-0001-T01-A	1	1.14E+02			1.14E+02	8.9E-01	3.5E+00	1.1E+01				---	VU ICP-OES	12/16/09 12:08 PM	C:\...\ICP-OES cbp-1315-svc.txt
Na	1315-SVC-0002-T02-A	1	1.76E+02			1.76E+02	1.1E+00	3.5E+00	1.1E+01				---	VU ICP-OES	1/4/10 4:46 PM	C:\...\ICP-OES cbp-1315-svc.txt
Na	1315-SVC-0003-T03-A	1	5.96E+01			5.96E+01	8.8E-01	3.5E+00	1.1E+01				---	VU ICP-OES	1/4/10 5:07 PM	C:\...\ICP-OES cbp-1315-svc.txt
Na	1315-SVC-0004-T04-A	1	4.38E+02			4.38E+02	7.3E-01	3.5E+00	1.1E+01				---	VU ICP-OES	1/4/10 5:29 PM	C:\...\ICP-OES cbp-1315-svc.txt
Na	1315-SVC-0005-T05-A	1	4.55E+02			4.55E+02	3.0E-01	3.5E+00	1.1E+01				---	VU ICP-OES	1/6/10 10:32 AM	C:\...\ICP-OES cbp-1315-svc.txt
Na	1315-SVC-0006-T06-A	1	2.30E+02			2.30E+02	6.1E-01	3.5E+00	1.1E+01				---	VU ICP-OES	1/14/10 2:45 PM	C:\...\ICP-OES cbp-1315-svc.txt
Na	1315-SVC-0007-T07-A	1	1.76E+02			1.76E+02	4.1E-01	3.5E+00	1.1E+01	10	20	3.62E+02	93%	VU ICP-OES	2/4/10 1:43 PM	C:\...\ICP-OES cbp-1315-svc.txt
Na	1315-SVC-0008-T08-A	1	8.30E+01			8.30E+01	5.2E-01	3.5E+00	1.1E+01	10	20	2.81E+02	99%	VU ICP-OES	2/4/10 1:47 PM	C:\...\ICP-OES cbp-1315-svc.txt
Na	1315-SVC-0009-T09-A	1	1.33E+02			1.33E+02	2.2E-01	3.5E+00	1.1E+01				---	VU ICP-OES	2/17/10 11:19 AM	C:\...\ICP-OES cbp-1315-svc.txt
Na	1315-SVC-0001-T01-B	1	1.39E+02			1.39E+02	4.5E-01	3.5E+00	1.1E+01				---	VU ICP-OES	12/16/09 12:09 PM	C:\...\ICP-OES cbp-1315-svc.txt
Na	1315-SVC-0002-T02-B	1	2.68E+02			2.68E+02	7.0E-01	3.5E+00	1.1E+01				---	VU ICP-OES	1/4/10 4:48 PM	C:\...\ICP-OES cbp-1315-svc.txt
Na	1315-SVC-0003-T03-B	1	7.42E+01			7.42E+01	7.0E-02	3.5E+00	1.1E+01				---	VU ICP-OES	1/4/10 5:09 PM	C:\...\ICP-OES cbp-1315-svc.txt
Na	1315-SVC-0004-T04-B	1	4.69E+02			4.69E+02	5.4E-01	3.5E+00	1.1E+01					VU ICP-OES	1/4/10 5:31 PM	C:\...\ICP-OES cbp-1315-svc.txt
Na	1315-SVC-0005-T05-B	1	4.62E+02			4.62E+02	5.0E-01	3.5E+00	1.1E+01					VU ICP-OES	1/6/10 10:34 AM	C:\...\ICP-OES cbp-1315-svc.txt
Na	1315-SVC-0006-T06-B	1	2.16E+02			2.16E+02	3.9E-01	3.5E+00	1.1E+01					VU ICP-OES	1/14/10 2:47 PM	C:\...\ICP-OES cbp-1315-svc.txt
Na	1315-SVC-0007-T07-B	1	1.74E+02			1.74E+02	3.8E-01	3.5E+00	1.1E+01					VU ICP-OES	2/4/10 1:45 PM	C:\...\ICP-OES cbp-1315-svc.txt
Na	1315-SVC-0008-T08-B	1	8.01E+01			8.01E+01	1.2E+00	3.5E+00	1.1E+01					VU ICP-OES	2/4/10 1:48 PM	C:\...\ICP-OES cbp-1315-svc.txt
Na	1315-SVC-0009-T09-B	1	1.36E+02			1.36E+02	5.0E-01	3.5E+00	1.1E+01					VU ICP-OES	2/17/10 11:20 AM	C:\...\ICP-OES cbp-1315-svc.txt

Sr	Sample	Dilution	Sample Conc. µg/L	Qualifier	Internal Review	ICP-MS Conc. µg/L	RSD %	MDL µg/L	ML µg/L	Spike Sol'n Conc. µg/L	Spike Sol'n Volume µL	Spike Conc. µg/L	Spike Recovery %	Instrument	Date/Time	Filename
Sr	1315-SVC-0001-T01-A	1	1.88E+01			1.88E+01	1.9E+00	1.0E+00	3.2E+00				---	VU ICP-OES	12/16/09 12:08 PM	C:\...\ICP-OES cbp-1315-svc.txt
Sr	1315-SVC-0002-T02-A	1	5.10E+01			5.10E+01	8.4E-01	1.0E+00	3.2E+00				---	VU ICP-OES	1/4/10 4:46 PM	C:\...\ICP-OES cbp-1315-svc.txt
Sr	1315-SVC-0003-T03-A	1	3.68E+01			3.68E+01	1.3E+00	1.0E+00	3.2E+00				---	VU ICP-OES	1/4/10 5:07 PM	C:\...\ICP-OES cbp-1315-svc.txt
Sr	1315-SVC-0004-T04-A	1	8.54E+01			8.54E+01	1.6E-01	1.0E+00	3.2E+00				---	VU ICP-OES	1/4/10 5:29 PM	C:\...\ICP-OES cbp-1315-svc.txt
Sr	1315-SVC-0005-T05-A	1	8.27E+01			8.27E+01	8.5E-01	1.0E+00	3.2E+00				---	VU ICP-OES	1/6/10 10:32 AM	C:\...\ICP-OES cbp-1315-svc.txt
Sr	1315-SVC-0006-T06-A	1	9.71E+01			9.71E+01	6.5E-01	1.0E+00	3.2E+00				---	VU ICP-OES	1/14/10 2:45 PM	C:\...\ICP-OES cbp-1315-svc.txt
Sr	1315-SVC-0007-T07-A	1	8.52E+01			8.52E+01	7.2E-01	1.0E+00	3.2E+00	10	20	2.95E+02	105%	VU ICP-OES	2/4/10 1:43 PM	C:\...\ICP-OES cbp-1315-svc.txt
Sr	1315-SVC-0008-T08-A	1	5.43E+01			5.43E+01	1.4E-01	1.0E+00	3.2E+00	10	20	2.73E+02	109%	VU ICP-OES	2/4/10 1:47 PM	C:\...\ICP-OES cbp-1315-svc.txt
Sr	1315-SVC-0009-T09-A	1	6.16E+01			6.16E+01	2.5E+00	1.0E+00	3.2E+00				---	VU ICP-OES	2/17/10 11:19 AM	C:\...\ICP-OES cbp-1315-svc.txt
Sr	1315-SVC-0001-T01-B	1	1.92E+01			1.92E+01	2.3E+00	1.0E+00	3.2E+00				---	VU ICP-OES	12/16/09 12:09 PM	C:\...\ICP-OES cbp-1315-svc.txt
Sr	1315-SVC-0002-T02-B	1	5.14E+01			5.14E+01	1.2E+00	1.0E+00	3.2E+00				---	VU ICP-OES	1/4/10 4:48 PM	C:\...\ICP-OES cbp-1315-svc.txt
Sr	1315-SVC-0003-T03-B	1	3.49E+01			3.49E+01	3.1E+00	1.0E+00	3.2E+00				---	VU ICP-OES	1/4/10 5:09 PM	C:\...\ICP-OES cbp-1315-svc.txt
Sr	1315-SVC-0004-T04-B	1	8.12E+01			8.12E+01	3.4E-01	1.0E+00	3.2E+00					VU ICP-OES	1/4/10 5:31 PM	C:\...\ICP-OES cbp-1315-svc.txt
Sr	1315-SVC-0005-T05-B	1	7.47E+01			7.47E+01	9.9E-01	1.0E+00	3.2E+00					VU ICP-OES	1/6/10 10:34 AM	C:\...\ICP-OES cbp-1315-svc.txt
Sr	1315-SVC-0006-T06-B	1	9.63E+01			9.63E+01	5.8E-01	1.0E+00	3.2E+00					VU ICP-OES	1/14/10 2:47 PM	C:\...\ICP-OES cbp-1315-svc.txt
Sr	1315-SVC-0007-T07-B	1	8.04E+01			8.04E+01	8.0E-01	1.0E+00	3.2E+00					VU ICP-OES	2/4/10 1:45 PM	C:\...\ICP-OES cbp-1315-svc.txt
Sr	1315-SVC-0008-T08-B	1	5.51E+01			5.51E+01	9.2E-01	1.0E+00	3.2E+00					VU ICP-OES	2/4/10 1:48 PM	C:\...\ICP-OES cbp-1315-svc.txt
Sr	1315-SVC-0009-T09-B	1	5.76E+01			5.76E+01	1.0E+00	1.0E+00	3.2E+00					VU ICP-OES	2/17/10 11:20 AM	C:\...\ICP-OES cbp-1315-svc.txt

S	Sample	Dilution	Sample Conc. µg/L	Qualifier	Internal Review	ICP-MS Conc. µg/L	RSD %	MDL µg/L	ML µg/L	Spike Sol'n Conc. µg/L	Spike Sol'n Volume µL	Spike Conc. µg/L	Spike Recovery %	Instrument	Date/Time	Filename
S	1315-SVC-0001-T01-A	1	2.70E+02			2.70E+02	4.6E+00	8.3E+00	2.6E+01				---	VU ICP-OES	12/16/09 12:08 PM	C:\...\ICP-OES cbp-1315-svc.txt
S	1315-SVC-0002-T02-A	1	3.12E+02			3.12E+02	3.4E+00	8.3E+00	2.6E+01				---	VU ICP-OES	1/4/10 4:46 PM	C:\...\ICP-OES cbp-1315-svc.txt
S	1315-SVC-0003-T03-A	1	1.57E+02			1.57E+02	8.0E-01	8.3E+00	2.6E+01				---	VU ICP-OES	1/4/10 5:07 PM	C:\...\ICP-OES cbp-1315-svc.txt
S	1315-SVC-0004-T04-A	1	1.65E+03			1.65E+03	6.7E-01	8.3E+00	2.6E+01				---	VU ICP-OES	1/4/10 5:29 PM	C:\...\ICP-OES cbp-1315-svc.txt
S	1315-SVC-0005-T05-A	1	1.49E+03			1.49E+03	2.2E+00	8.3E+00	2.6E+01				---	VU ICP-OES	1/6/10 10:32 AM	C:\...\ICP-OES cbp-1315-svc.txt
S	1315-SVC-0006-T06-A	1	2.11E+03			2.11E+03	3.4E-01	8.3E+00	2.6E+01				---	VU ICP-OES	1/14/10 2:45 PM	C:\...\ICP-OES cbp-1315-svc.txt
S	1315-SVC-0007-T07-A	1	7.60E+02			7.60E+02	8.3E-01	8.3E+00	2.6E+01	10	20	9.63E+02	101%	VU ICP-OES	2/4/10 1:43 PM	C:\...\ICP-OES cbp-1315-svc.txt
S	1315-SVC-0008-T08-A	1	9.81E+02			9.81E+02	1.1E+00	8.3E+00	2.6E+01	10	20	1.16E+03	90%	VU ICP-OES	2/4/10 1:47 PM	C:\...\ICP-OES cbp-1315-svc.txt
S	1315-SVC-0009-T09-A	1	1.05E+03			1.05E+03	1.5E+00	8.3E+00	2.6E+01				---	VU ICP-OES	2/17/10 11:19 AM	C:\...\ICP-OES cbp-1315-svc.txt
S	1315-SVC-0001-T01-B	1	2.56E+02			2.56E+02	1.2E+00	8.3E+00	2.6E+01				---	VU ICP-OES	12/16/09 12:09 PM	C:\...\ICP-OES cbp-1315-svc.txt
S	1315-SVC-0002-T02-B	1	3.61E+02			3.61E+02	2.6E+00	8.3E+00	2.6E+01				---	VU ICP-OES	1/4/10 4:48 PM	C:\...\ICP-OES cbp-1315-svc.txt
S	1315-SVC-0003-T03-B	1	1.64E+02			1.64E+02	3.5E+00	8.3E+00	2.6E+01				---	VU ICP-OES	1/4/10 5:09 PM	C:\...\ICP-OES cbp-1315-svc.txt
S	1315-SVC-0004-T04-B	1	1.54E+03			1.54E+03	1.2E+00	8.3E+00	2.6E+01					VU ICP-OES	1/4/10 5:31 PM	C:\...\ICP-OES cbp-1315-svc.txt
S	1315-SVC-0005-T05-B	1	1.30E+03			1.30E+03	4.8E-01	8.3E+00	2.6E+01					VU ICP-OES	1/6/10 10:34 AM	C:\...\ICP-OES cbp-1315-svc.txt
S	1315-SVC-0006-T06-B	1	1.43E+03			1.43E+03	1.7E+00	8.3E+00	2.6E+01					VU ICP-OES	1/14/10 2:47 PM	C:\...\ICP-OES cbp-1315-svc.txt
S	1315-SVC-0007-T07-B	1	6.43E+02			6.43E+02	4.0E+00	8.3E+00	2.6E+01					VU ICP-OES	2/4/10 1:45 PM	C:\...\ICP-OES cbp-1315-svc.txt
S	1315-SVC-0008-T08-B	1	7.42E+02			7.42E+02	2.5E+00	8.3E+00	2.6E+01					VU ICP-OES	2/4/10 1:48 PM	C:\...\ICP-OES cbp-1315-svc.txt
S	1315-SVC-0009-T09-B	1	9.83E+02			9.83E+02	1.5E+00	8.3E+00	2.6E+01					VU ICP-OES	2/17/10 11:20 AM	C:\...\ICP-OES cbp-1315-svc.txt

Tl	Sample	Dilution	Sample Conc. µg/L	Qualifier	Internal Review	ICP-MS Conc. µg/L	RSD %	MDL µg/L	ML µg/L	Spike Sol'n Conc. µg/L	Spike Sol'n Volume µL	Spike Conc. µg/L	Spike Recovery %	Instrument	Date/Time	Filename
Tl	1315-SVC-0001-T01-A	1	1.29E+01	E		1.29E+01	1.6E+01	5.0E+00	1.6E+01				---	VU ICP-OES	12/16/09 12:08 PM	C:\...\ICP-OES cbp-1315-svc.txt
Tl	1315-SVC-0002-T02-A	1	2.50E+00	U		2.50E+00	4.2E+01	5.0E+00	1.6E+01				---	VU ICP-OES	1/4/10 4:46 PM	C:\...\ICP-OES cbp-1315-svc.txt
Tl	1315-SVC-0003-T03-A	1	1.59E+01	E		1.59E+01	4.4E+01	5.0E+00	1.6E+01				---	VU ICP-OES	1/4/10 5:07 PM	C:\...\ICP-OES cbp-1315-svc.txt
Tl	1315-SVC-0004-T04-A	1	2.82E+01			2.82E+01	9.7E+01	5.0E+00	1.6E+01				---	VU ICP-OES	1/4/10 5:29 PM	C:\...\ICP-OES cbp-1315-svc.txt
Tl	1315-SVC-0005-T05-A	1	1.32E+01	E		1.32E+01	3.1E+01	5.0E+00	1.6E+01				---	VU ICP-OES	1/6/10 10:32 AM	C:\...\ICP-OES cbp-1315-svc.txt
Tl	1315-SVC-0006-T06-A	1	2.50E+00	U		2.50E+00	2.0E+02	5.0E+00	1.6E+01				---	VU ICP-OES	1/14/10 2:45 PM	C:\...\ICP-OES cbp-1315-svc.txt
Tl	1315-SVC-0007-T07-A	1	2.50E+00	U		2.50E+00	4.0E+01	5.0E+00	1.6E+01	10	20	2.20E+02	109%	VU ICP-OES	2/4/10 1:43 PM	C:\...\ICP-OES cbp-1315-svc.txt
Tl	1315-SVC-0008-T08-A	1	2.50E+00	U		2.50E+00	2.1E+01	5.0E+00	1.6E+01	10	20	2.23E+02	110%	VU ICP-OES	2/4/10 1:47 PM	C:\...\ICP-OES cbp-1315-svc.txt
Tl	1315-SVC-0009-T09-A	1	2.50E+00	U		2.50E+00	3.8E+01	5.0E+00	1.6E+01				---	VU ICP-OES	2/17/10 11:19 AM	C:\...\ICP-OES cbp-1315-svc.txt
Tl	1315-SVC-0001-T01-B	1	2.50E+00	U		2.50E+00	3.2E+01	5.0E+00	1.6E+01				---	VU ICP-OES	12/16/09 12:09 PM	C:\...\ICP-OES cbp-1315-svc.txt
Tl	1315-SVC-0002-T02-B	1	1.50E+01	E		1.50E+01	1.2E+01	5.0E+00	1.6E+01				---	VU ICP-OES	1/4/10 4:48 PM	C:\...\ICP-OES cbp-1315-svc.txt
Tl	1315-SVC-0003-T03-B	1	2.50E+00	U		2.50E+00	5.2E+01	5.0E+00	1.6E+01				---	VU ICP-OES	1/4/10 5:09 PM	C:\...\ICP-OES cbp-1315-svc.txt
Tl	1315-SVC-0004-T04-B	1	1.39E+01	E		1.39E+01	1.3E+01	5.0E+00	1.6E+01					VU ICP-OES	1/4/10 5:31 PM	C:\...\ICP-OES cbp-1315-svc.txt
Tl	1315-SVC-0005-T05-B	1	1.25E+01	E		1.25E+01	3.2E+01	5.0E+00	1.6E+01					VU ICP-OES	1/6/10 10:34 AM	C:\...\ICP-OES cbp-1315-svc.txt
Tl	1315-SVC-0006-T06-B	1	2.50E+00	U		2.50E+00	4.8E+01	5.0E+00	1.6E+01					VU ICP-OES	1/14/10 2:47 PM	C:\...\ICP-OES cbp-1315-svc.txt
Tl	1315-SVC-0007-T07-B	1	2.50E+00	U		2.50E+00	9.6E+01	5.0E+00	1.6E+01					VU ICP-OES	2/4/10 1:45 PM	C:\...\ICP-OES cbp-1315-svc.txt
Tl	1315-SVC-0008-T08-B	1	2.50E+00	U		2.50E+00	2.6E+01	5.0E+00	1.6E+01					VU ICP-OES	2/4/10 1:48 PM	C:\...\ICP-OES cbp-1315-svc.txt
Tl	1315-SVC-0009-T09-B	1	2.50E+00	U		2.50E+00	2.0E+01	5.0E+00	1.6E+01					VU ICP-OES	2/17/10 11:20 AM	C:\...\ICP-OES cbp-1315-svc.txt

Sn	Sample	Dilution	Sample Conc. µg/L	Qualifier	Internal Review	ICP-MS Conc. µg/L	RSD %	MDL µg/L	ML µg/L	Spike Sol'n Conc. µg/L	Spike Sol'n Volume µL	Spike Conc. µg/L	Spike Recovery %	Instrument	Date/Time	Filename
Sn	1315-SVC-0001-T01-A	5	6.90E-02	U		1.38E-02	5.1E+01	1.4E-01	4.4E-01	10	50	4.40E+02	88%	VU ICP-MS	1/8/10 12:45 PM	Z:\ReportOutput\cbp-1315-svc.rep
Sn	1315-SVC-0002-T02-A	5	6.90E-02	U		1.38E-02	6.9E+01	1.4E-01	4.4E-01				---	VU ICP-MS	1/8/10 1:30 PM	Z:\ReportOutput\cbp-1315-svc.rep
Sn	1315-SVC-0003-T03-A	5	6.90E-02	U		1.38E-02	3.3E+01	1.4E-01	4.4E-01				---	VU ICP-MS	1/8/10 2:50 PM	Z:\ReportOutput\cbp-1315-svc.rep
Sn	1315-SVC-0004-T04-A	5	6.90E-02	U		1.38E-02	7.3E+00	1.4E-01	4.4E-01				---	VU ICP-MS	1/11/10 11:57 AM	Z:\ReportOutput\cbp-1315-svc.rep
Sn	1315-SVC-0005-T05-A	5	6.90E-02	U		1.38E-02	6.7E+01	1.4E-01	4.4E-01				---	VU ICP-MS	1/11/10 12:54 PM	Z:\ReportOutput\cbp-1315-svc.rep
Sn	1315-SVC-0006-T06-A	5	6.90E-02	U		1.38E-02	1.6E+01	1.4E-01	4.4E-01				---	VU ICP-MS	2/22/10 7:53 PM	Z:\ReportOutput\cbp-1315-svc.rep
Sn	1315-SVC-0007-T07-A	5	6.90E-02	U		1.38E-02	7.7E+01	1.4E-01	4.4E-01				---	VU ICP-MS	2/22/10 7:08 PM	Z:\ReportOutput\cbp-1315-svc.rep
Sn	1315-SVC-0008-T08-A	5	6.90E-02	U		1.38E-02	3.2E+01	1.4E-01	4.4E-01				---	VU ICP-MS	2/22/10 5:48 PM	Z:\ReportOutput\cbp-1315-svc.rep
Sn	1315-SVC-0009-T09-A	5	6.90E-02	U		1.38E-02	3.7E+01	1.4E-01	4.4E-01				---	VU ICP-MS	2/22/10 5:02 PM	Z:\ReportOutput\cbp-1315-svc.rep
Sn	1315-SVC-0001-T01-B	5	6.90E-02	U		1.38E-02	7.4E+01	1.4E-01	4.4E-01				---	VU ICP-MS	1/8/10 12:50 PM	Z:\ReportOutput\cbp-1315-svc.rep
Sn	1315-SVC-0002-T02-B	5	6.90E-02	U		1.38E-02	3.6E+01	1.4E-01	4.4E-01				---	VU ICP-MS	1/8/10 1:36 PM	Z:\ReportOutput\cbp-1315-svc.rep
Sn	1315-SVC-0003-T03-B	5	6.90E-02	U		1.38E-02	2.0E+01	1.4E-01	4.4E-01				---	VU ICP-MS	1/8/10 2:56 PM	Z:\ReportOutput\cbp-1315-svc.rep
Sn	1315-SVC-0004-T04-B	5	6.90E-02	U		1.38E-02	2.9E+00	1.4E-01	4.4E-01					VU ICP-MS	1/11/10 12:03 PM	Z:\ReportOutput\cbp-1315-svc.rep
Sn	1315-SVC-0005-T05-B	5	6.90E-02	U		1.38E-02	3.1E+02	1.4E-01	4.4E-01					VU ICP-MS	1/11/10 1:00 PM	Z:\ReportOutput\cbp-1315-svc.rep
Sn	1315-SVC-0006-T06-B	5	6.90E-02	U		1.38E-02	2.1E+01	1.4E-01	4.4E-01					VU ICP-MS	2/22/10 7:59 PM	Z:\ReportOutput\cbp-1315-svc.rep
Sn	1315-SVC-0007-T07-B	5	6.90E-02	U		1.38E-02	8.1E+01	1.4E-01	4.4E-01					VU ICP-MS	2/22/10 7:13 PM	Z:\ReportOutput\cbp-1315-svc.rep
Sn	1315-SVC-0008-T08-B	5	6.90E-02	U		1.38E-02	5.0E+01	1.4E-01	4.4E-01					VU ICP-MS	2/22/10 5:54 PM	Z:\ReportOutput\cbp-1315-svc.rep
Sn	1315-SVC-0009-T09-B	5	6.90E-02	U		1.38E-02	6.2E+01	1.4E-01	4.4E-01					VU ICP-MS	2/22/10 5:08 PM	Z:\ReportOutput\cbp-1315-svc.rep

Ti	Sample	Dilution	Sample Conc. µg/L	Qualifier	Internal Review	ICP-MS Conc. µg/L	RSD %	MDL µg/L	ML µg/L	Spike Sol'n Conc. µg/L	Spike Sol'n Volume µL	Spike Conc. µg/L	Spike Recovery %	Instrument	Date/Time	Filename
Ti	1315-SVC-0001-T01-A	5	3.60E+01			7.20E+00	1.5E+01	2.6E-02	8.1E-02				---	VU ICP-MS	1/8/10 12:45 PM	Z:\ReportOutput\cbp-1315-svc.rep
Ti	1315-SVC-0002-T02-A	5	4.07E+01			8.13E+00	4.8E+00	2.6E-02	8.1E-02				---	VU ICP-MS	1/8/10 1:30 PM	Z:\ReportOutput\cbp-1315-svc.rep
Ti	1315-SVC-0003-T03-A	5	5.63E+01			1.13E+01	2.1E+00	2.6E-02	8.1E-02				---	VU ICP-MS	1/8/10 2:50 PM	Z:\ReportOutput\cbp-1315-svc.rep
Ti	1315-SVC-0004-T04-A	5	3.77E+01			7.53E+00	1.6E+00	2.6E-02	8.1E-02				---	VU ICP-MS	1/11/10 11:57 AM	Z:\ReportOutput\cbp-1315-svc.rep
Ti	1315-SVC-0005-T05-A	5	3.53E+01			7.07E+00	4.2E+00	2.6E-02	8.1E-02				---	VU ICP-MS	1/11/10 12:54 PM	Z:\ReportOutput\cbp-1315-svc.rep
Ti	1315-SVC-0006-T06-A	5	1.28E-02	U		2.55E-03	3.0E+01	2.6E-02	8.1E-02				---	VU ICP-MS	2/22/10 7:53 PM	Z:\ReportOutput\cbp-1315-svc.rep
Ti	1315-SVC-0007-T07-A	5	1.28E-02	U		2.55E-03	1.6E+01	2.6E-02	8.1E-02				---	VU ICP-MS	2/22/10 7:08 PM	Z:\ReportOutput\cbp-1315-svc.rep
Ti	1315-SVC-0008-T08-A	5	1.28E-02	U		2.55E-03	5.9E+00	2.6E-02	8.1E-02				---	VU ICP-MS	2/22/10 5:48 PM	Z:\ReportOutput\cbp-1315-svc.rep
Ti	1315-SVC-0009-T09-A	5	1.28E-02	U		2.55E-03	1.4E+01	2.6E-02	8.1E-02				---	VU ICP-MS	2/22/10 5:02 PM	Z:\ReportOutput\cbp-1315-svc.rep
Ti	1315-SVC-0001-T01-B	5	3.50E+01			7.00E+00	3.7E+00	2.6E-02	8.1E-02				---	VU ICP-MS	1/8/10 12:50 PM	Z:\ReportOutput\cbp-1315-svc.rep
Ti	1315-SVC-0002-T02-B	5	4.60E+01			9.20E+00	1.8E+00	2.6E-02	8.1E-02				---	VU ICP-MS	1/8/10 1:36 PM	Z:\ReportOutput\cbp-1315-svc.rep
Ti	1315-SVC-0003-T03-B	5	5.50E+01			1.10E+01	4.5E+00	2.6E-02	8.1E-02				---	VU ICP-MS	1/8/10 2:56 PM	Z:\ReportOutput\cbp-1315-svc.rep
Ti	1315-SVC-0004-T04-B	5	3.43E+01			6.87E+00	4.8E+00	2.6E-02	8.1E-02					VU ICP-MS	1/11/10 12:03 PM	Z:\ReportOutput\cbp-1315-svc.rep
Ti	1315-SVC-0005-T05-B	5	3.21E+01			6.42E+00	6.1E+00	2.6E-02	8.1E-02					VU ICP-MS	1/11/10 1:00 PM	Z:\ReportOutput\cbp-1315-svc.rep
Ti	1315-SVC-0006-T06-B	5	1.28E-02	U		2.55E-03	2.2E+01	2.6E-02	8.1E-02					VU ICP-MS	2/22/10 7:59 PM	Z:\ReportOutput\cbp-1315-svc.rep
Ti	1315-SVC-0007-T07-B	5	1.28E-02	U		2.55E-03	3.7E+01	2.6E-02	8.1E-02					VU ICP-MS	2/22/10 7:13 PM	Z:\ReportOutput\cbp-1315-svc.rep
Ti	1315-SVC-0008-T08-B	5	1.28E-02	U		2.55E-03	1.9E+01	2.6E-02	8.1E-02					VU ICP-MS	2/22/10 5:54 PM	Z:\ReportOutput\cbp-1315-svc.rep
Ti	1315-SVC-0009-T09-B	5	1.28E-02	U		2.55E-03	2.6E+01	2.6E-02	8.1E-02					VU ICP-MS	2/22/10 5:08 PM	Z:\ReportOutput\cbp-1315-svc.rep

U	Sample	Dilution	Sample Conc. µg/L	Qualifier	Internal Review	ICP-MS Conc. µg/L	RSD %	MDL µg/L	ML µg/L	Spike Sol'n Conc. µg/L	Spike Sol'n Volume µL	Spike Conc. µg/L	Spike Recovery %	Instrument	Date/Time	Filename
U	1315-SVC-0001-T01-A	5	1.70E-02	U		3.40E-03	6.3E+00	3.4E-02	1.0E-01	10	50	4.90E+02	98%	VU ICP-MS	1/8/10 12:45 PM	Z:\ReportOutput\cbp-1315-svc.rep
U	1315-SVC-0002-T02-A	5	1.70E-02	U		3.40E-03	1.9E+02	3.4E-02	1.0E-01				---	VU ICP-MS	1/8/10 1:30 PM	Z:\ReportOutput\cbp-1315-svc.rep
U	1315-SVC-0003-T03-A	5	1.70E-02	U		3.40E-03	1.2E+02	3.4E-02	1.0E-01				---	VU ICP-MS	1/8/10 2:50 PM	Z:\ReportOutput\cbp-1315-svc.rep
U	1315-SVC-0004-T04-A	5	1.70E-02	U		3.40E-03	2.0E+00	3.4E-02	1.0E-01				---	VU ICP-MS	1/11/10 11:57 AM	Z:\ReportOutput\cbp-1315-svc.rep
U	1315-SVC-0005-T05-A	5	1.70E-02	U		3.40E-03	1.2E+00	3.4E-02	1.0E-01				---	VU ICP-MS	1/11/10 12:54 PM	Z:\ReportOutput\cbp-1315-svc.rep
U	1315-SVC-0006-T06-A	5	1.70E-02	U		3.40E-03	2.3E+01	3.4E-02	1.0E-01				---	VU ICP-MS	2/22/10 7:53 PM	Z:\ReportOutput\cbp-1315-svc.rep
U	1315-SVC-0007-T07-A	5	1.70E-02	U		3.40E-03	1.1E+01	3.4E-02	1.0E-01				---	VU ICP-MS	2/22/10 7:08 PM	Z:\ReportOutput\cbp-1315-svc.rep
U	1315-SVC-0008-T08-A	5	1.70E-02	U		3.40E-03	2.0E+01	3.4E-02	1.0E-01				---	VU ICP-MS	2/22/10 5:48 PM	Z:\ReportOutput\cbp-1315-svc.rep
U	1315-SVC-0009-T09-A	5	1.70E-02	U		3.40E-03	1.7E+01	3.4E-02	1.0E-01				---	VU ICP-MS	2/22/10 5:02 PM	Z:\ReportOutput\cbp-1315-svc.rep
U	1315-SVC-0001-T01-B	5	1.70E-02	U		3.40E-03	9.2E+00	3.4E-02	1.0E-01				---	VU ICP-MS	1/8/10 12:50 PM	Z:\ReportOutput\cbp-1315-svc.rep
U	1315-SVC-0002-T02-B	5	1.70E-02	U		3.40E-03	1.9E+02	3.4E-02	1.0E-01				---	VU ICP-MS	1/8/10 1:36 PM	Z:\ReportOutput\cbp-1315-svc.rep
U	1315-SVC-0003-T03-B	5	1.70E-02	U		3.40E-03	3.9E+02	3.4E-02	1.0E-01				---	VU ICP-MS	1/8/10 2:56 PM	Z:\ReportOutput\cbp-1315-svc.rep
U	1315-SVC-0004-T04-B	5	1.70E-02	U		3.40E-03	1.1E+00	3.4E-02	1.0E-01					VU ICP-MS	1/11/10 12:03 PM	Z:\ReportOutput\cbp-1315-svc.rep
U	1315-SVC-0005-T05-B	5	1.70E-02	U		3.40E-03	3.9E+00	3.4E-02	1.0E-01					VU ICP-MS	1/11/10 1:00 PM	Z:\ReportOutput\cbp-1315-svc.rep
U	1315-SVC-0006-T06-B	5	1.70E-02	U		3.40E-03	4.2E+01	3.4E-02	1.0E-01					VU ICP-MS	2/22/10 7:59 PM	Z:\ReportOutput\cbp-1315-svc.rep
U	1315-SVC-0007-T07-B	5	1.70E-02	U		3.40E-03	1.1E+01	3.4E-02	1.0E-01					VU ICP-MS	2/22/10 7:13 PM	Z:\ReportOutput\cbp-1315-svc.rep
U	1315-SVC-0008-T08-B	5	1.70E-02	U		3.40E-03	1.7E+01	3.4E-02	1.0E-01					VU ICP-MS	2/22/10 5:54 PM	Z:\ReportOutput\cbp-1315-svc.rep
U	1315-SVC-0009-T09-B	5	1.70E-02	U		3.40E-03	2.6E+00	3.4E-02	1.0E-01					VU ICP-MS	2/22/10 5:08 PM	Z:\ReportOutput\cbp-1315-svc.rep

V	Sample	Dilution	Sample Conc. µg/L	Qualifier	Internal Review	ICP-MS Conc. µg/L	RSD %	MDL µg/L	ML µg/L	Spike Sol'n Conc. µg/L	Spike Sol'n Volume µL	Spike Conc. µg/L	Spike Recovery %	Instrument	Date/Time	Filename
V	1315-SVC-0001-T01-A	1	6.50E-01	U		6.50E-01	1.7E+02	1.3E+00	4.1E+00				---	VU ICP-OES	12/16/09 12:08 PM	C:\...\ICP-OES cbp-1315-svc.txt
V	1315-SVC-0002-T02-A	1	3.30E+00	E		3.30E+00	2.7E+01	1.3E+00	4.1E+00				---	VU ICP-OES	1/4/10 4:46 PM	C:\...\ICP-OES cbp-1315-svc.txt
V	1315-SVC-0003-T03-A	1	1.76E+00	E		1.76E+00	4.2E+01	1.3E+00	4.1E+00				---	VU ICP-OES	1/4/10 5:07 PM	C:\...\ICP-OES cbp-1315-svc.txt
V	1315-SVC-0004-T04-A	1	4.59E+00			4.59E+00	1.9E+01	1.3E+00	4.1E+00				---	VU ICP-OES	1/4/10 5:29 PM	C:\...\ICP-OES cbp-1315-svc.txt
V	1315-SVC-0005-T05-A	1	4.09E+00	E		4.09E+00	1.7E+01	1.3E+00	4.1E+00				---	VU ICP-OES	1/6/10 10:32 AM	C:\...\ICP-OES cbp-1315-svc.txt
V	1315-SVC-0006-T06-A	1	5.71E+00			5.71E+00	1.6E+01	1.3E+00	4.1E+00				---	VU ICP-OES	1/14/10 2:45 PM	C:\...\ICP-OES cbp-1315-svc.txt
V	1315-SVC-0007-T07-A	1	6.50E-01	U		6.50E-01	9.6E+01	1.3E+00	4.1E+00	10	20	1.97E+02	98%	VU ICP-OES	2/4/10 1:43 PM	C:\...\ICP-OES cbp-1315-svc.txt
V	1315-SVC-0008-T08-A	1	6.50E-01	U		6.50E-01	3.7E+01	1.3E+00	4.1E+00	10	20	2.05E+02	102%	VU ICP-OES	2/4/10 1:47 PM	C:\...\ICP-OES cbp-1315-svc.txt
V	1315-SVC-0009-T09-A	1	6.50E-01	U		6.50E-01	1.1E+02	1.3E+00	4.1E+00				---	VU ICP-OES	2/17/10 11:19 AM	C:\...\ICP-OES cbp-1315-svc.txt
V	1315-SVC-0001-T01-B	1	6.50E-01	U		6.50E-01	3.6E+02	1.3E+00	4.1E+00				---	VU ICP-OES	12/16/09 12:09 PM	C:\...\ICP-OES cbp-1315-svc.txt
V	1315-SVC-0002-T02-B	1	2.77E+00	E		2.77E+00	7.2E+00	1.3E+00	4.1E+00				---	VU ICP-OES	1/4/10 4:48 PM	C:\...\ICP-OES cbp-1315-svc.txt
V	1315-SVC-0003-T03-B	1	2.34E+00	E		2.34E+00	2.6E+01	1.3E+00	4.1E+00				---	VU ICP-OES	1/4/10 5:09 PM	C:\...\ICP-OES cbp-1315-svc.txt
V	1315-SVC-0004-T04-B	1	4.64E+00			4.64E+00	9.8E+00	1.3E+00	4.1E+00					VU ICP-OES	1/4/10 5:31 PM	C:\...\ICP-OES cbp-1315-svc.txt
V	1315-SVC-0005-T05-B	1	3.59E+00	E		3.59E+00	1.8E+01	1.3E+00	4.1E+00					VU ICP-OES	1/6/10 10:34 AM	C:\...\ICP-OES cbp-1315-svc.txt
V	1315-SVC-0006-T06-B	1	4.91E+00			4.91E+00	6.9E+00	1.3E+00	4.1E+00					VU ICP-OES	1/14/10 2:47 PM	C:\...\ICP-OES cbp-1315-svc.txt
V	1315-SVC-0007-T07-B	1	6.50E-01	U		6.50E-01	3.9E+02	1.3E+00	4.1E+00					VU ICP-OES	2/4/10 1:45 PM	C:\...\ICP-OES cbp-1315-svc.txt
V	1315-SVC-0008-T08-B	1	6.50E-01	U		6.50E-01	1.3E+02	1.3E+00	4.1E+00					VU ICP-OES	2/4/10 1:48 PM	C:\...\ICP-OES cbp-1315-svc.txt
V	1315-SVC-0009-T09-B	1	6.50E-01	U		6.50E-01	2.0E+03	1.3E+00	4.1E+00					VU ICP-OES	2/17/10 11:20 AM	C:\...\ICP-OES cbp-1315-svc.txt

Zn	Sample	Dilution	Sample Conc. µg/L	Qualifier	Internal Review	ICP-MS Conc. µg/L	RSD %	MDL µg/L	ML µg/L	Spike Sol'n Conc. µg/L	Spike Sol'n Volume µL	Spike Conc. µg/L	Spike Recovery %	Instrument	Date/Time	Filename
Zn	1315-SVC-0001-T01-A	1	1.25E+00	U		1.25E+00	2.1E+01	2.5E+00	8.0E+00				---	VU ICP-OES	12/16/09 12:08 PM	C:\...\ICP-OES cbp-1315-svc.txt
Zn	1315-SVC-0002-T02-A	1	1.25E+00	U		1.25E+00	4.7E+01	2.5E+00	8.0E+00				---	VU ICP-OES	1/4/10 4:46 PM	C:\...\ICP-OES cbp-1315-svc.txt
Zn	1315-SVC-0003-T03-A	1	1.25E+00	U		1.25E+00	5.0E+02	2.5E+00	8.0E+00				---	VU ICP-OES	1/4/10 5:07 PM	C:\...\ICP-OES cbp-1315-svc.txt
Zn	1315-SVC-0004-T04-A	1	1.25E+00	U		1.25E+00	2.8E+01	2.5E+00	8.0E+00				---	VU ICP-OES	1/4/10 5:29 PM	C:\...\ICP-OES cbp-1315-svc.txt
Zn	1315-SVC-0005-T05-A	1	1.25E+00	U		1.25E+00	4.0E+01	2.5E+00	8.0E+00				---	VU ICP-OES	1/6/10 10:32 AM	C:\...\ICP-OES cbp-1315-svc.txt
Zn	1315-SVC-0006-T06-A	1	3.85E+01			3.85E+01	5.5E-01	2.5E+00	8.0E+00				---	VU ICP-OES	1/14/10 2:45 PM	C:\...\ICP-OES cbp-1315-svc.txt
Zn	1315-SVC-0007-T07-A	1	1.51E+01			1.51E+01	2.8E+00	2.5E+00	8.0E+00	10	20	2.18E+02	101%	VU ICP-OES	2/4/10 1:43 PM	C:\...\ICP-OES cbp-1315-svc.txt
Zn	1315-SVC-0008-T08-A	1	1.25E+00	U		1.25E+00	1.9E+02	2.5E+00	8.0E+00	10	20	2.11E+02	105%	VU ICP-OES	2/4/10 1:47 PM	C:\...\ICP-OES cbp-1315-svc.txt
Zn	1315-SVC-0009-T09-A	1	1.25E+00	U		1.25E+00	9.4E+01	2.5E+00	8.0E+00				---	VU ICP-OES	2/17/10 11:19 AM	C:\...\ICP-OES cbp-1315-svc.txt
Zn	1315-SVC-0001-T01-B	1	1.25E+00	U		1.25E+00	1.4E+01	2.5E+00	8.0E+00				---	VU ICP-OES	12/16/09 12:09 PM	C:\...\ICP-OES cbp-1315-svc.txt
Zn	1315-SVC-0002-T02-B	1	1.25E+00	U		1.25E+00	3.2E+01	2.5E+00	8.0E+00				---	VU ICP-OES	1/4/10 4:48 PM	C:\...\ICP-OES cbp-1315-svc.txt
Zn	1315-SVC-0003-T03-B	1	1.25E+00	U		1.25E+00	2.2E+01	2.5E+00	8.0E+00				---	VU ICP-OES	1/4/10 5:09 PM	C:\...\ICP-OES cbp-1315-svc.txt
Zn	1315-SVC-0004-T04-B	1	1.25E+00	U		1.25E+00	4.4E+01	2.5E+00	8.0E+00					VU ICP-OES	1/4/10 5:31 PM	C:\...\ICP-OES cbp-1315-svc.txt
Zn	1315-SVC-0005-T05-B	1	1.25E+00	U		1.25E+00	2.0E+01	2.5E+00	8.0E+00					VU ICP-OES	1/6/10 10:34 AM	C:\...\ICP-OES cbp-1315-svc.txt
Zn	1315-SVC-0006-T06-B	1	1.25E+00	U		1.25E+00	1.8E+01	2.5E+00	8.0E+00					VU ICP-OES	1/14/10 2:47 PM	C:\...\ICP-OES cbp-1315-svc.txt
Zn	1315-SVC-0007-T07-B	1	1.00E+01			1.00E+01	4.1E+00	2.5E+00	8.0E+00					VU ICP-OES	2/4/10 1:45 PM	C:\...\ICP-OES cbp-1315-svc.txt
Zn	1315-SVC-0008-T08-B	1	1.25E+00	U		1.25E+00	1.5E+02	2.5E+00	8.0E+00					VU ICP-OES	2/4/10 1:48 PM	C:\...\ICP-OES cbp-1315-svc.txt
Zn	1315-SVC-0009-T09-B	1	1.19E+01			1.19E+01	1.1E+00	2.5E+00	8.0E+00					VU ICP-OES	2/17/10 11:20 AM	C:\...\ICP-OES cbp-1315-svc.txt

6.6.5.1 Method 1313 QAQC Results for VCO

QA-QC Spreadsheet SR2:

Al	Sample	Dilution	Sample Conc. µg/L	Qualifier	Internal Review	ICP-MS Conc. µg/L	RSD %	MDL µg/L	ML µg/L	Spike Sol'n Conc. µg/L	Spike Sol'n Volume µL	Spike Conc. µg/L	Spike Recovery %	Instrument	Date/Time	Filename
Al	1313-VCO-0001-T01-A	1	1.40E+03			1.40E+03	4.5E-01	1.0E+00	3.2E+00				---	VU ICP-OES	1/4/10 5:45 PM	C:\...\ICP-OES cbp-1313-vco.txt
Al	1313-VCO-0002-T02-A	1	8.86E+02			8.86E+02	6.5E-01	1.0E+00	3.2E+00				---	VU ICP-OES	1/4/10 5:47 PM	C:\...\ICP-OES cbp-1313-vco.txt
Al	1313-VCO-0003-T03-A	1	2.23E+02			2.23E+02	6.6E+00	1.0E+00	3.2E+00	10	100	1.24E+03	102%	VU ICP-OES	1/4/10 5:49 PM	C:\...\ICP-OES cbp-1313-vco.txt
Al	1313-VCO-0004-T04-A	1	6.29E+01			6.29E+01	1.9E+01	1.0E+00	3.2E+00				---	VU ICP-OES	1/4/10 5:50 PM	C:\...\ICP-OES cbp-1313-vco.txt
Al	1313-VCO-0005-T05-A	1	5.58E+01			5.58E+01	3.4E+01	1.0E+00	3.2E+00				---	VU ICP-OES	1/4/10 5:52 PM	C:\...\ICP-OES cbp-1313-vco.txt
Al	1313-VCO-0006-T06-A	1	5.01E+02			5.01E+02	4.8E+00	1.0E+00	3.2E+00				---	VU ICP-OES	1/4/10 5:54 PM	C:\...\ICP-OES cbp-1313-vco.txt
Al	1313-VCO-0007-T07-A	1	4.79E+03			4.79E+03	6.4E-01	1.0E+00	3.2E+00				---	VU ICP-OES	1/4/10 5:55 PM	C:\...\ICP-OES cbp-1313-vco.txt
Al	1313-VCO-0008-T08-A	1	1.62E+05			1.62E+05	4.8E-01	1.0E+00	3.2E+00				---	VU ICP-OES	1/4/10 5:57 PM	C:\...\ICP-OES cbp-1313-vco.txt
Al	1313-VCO-0009-T09-A	1	5.37E+05			5.37E+05	8.4E-01	1.0E+00	3.2E+00				---	VU ICP-OES	1/4/10 5:59 PM	C:\...\ICP-OES cbp-1313-vco.txt
Al	1313-VCO-0001-T01-B	1	1.65E+03			1.65E+03	2.5E-01	1.0E+00	3.2E+00				---	VU ICP-OES	2/18/10 11:23 AM	C:\...\ICP-OES cbp-1313-vco.txt
Al	1313-VCO-0002-T02-B	1	1.33E+03			1.33E+03	3.8E-01	1.0E+00	3.2E+00				---	VU ICP-OES	2/18/10 11:25 AM	C:\...\ICP-OES cbp-1313-vco.txt
Al	1313-VCO-0003-T03-B	1	4.18E+01			4.18E+01	1.4E+01	1.0E+00	3.2E+00				---	VU ICP-OES	2/18/10 11:26 AM	C:\...\ICP-OES cbp-1313-vco.txt
Al	1313-VCO-0004-T04-B	1	4.28E+01			4.28E+01	2.2E+01	1.0E+00	3.2E+00					VU ICP-OES	2/18/10 11:28 AM	C:\...\ICP-OES cbp-1313-vco.txt
Al	1313-VCO-0005-T05-B	1	2.19E+01			2.19E+01	2.4E+01	1.0E+00	3.2E+00					VU ICP-OES	2/18/10 11:30 AM	C:\...\ICP-OES cbp-1313-vco.txt
Al	1313-VCO-0006-T06-B	1	2.56E+01			2.56E+01	1.2E+02	1.0E+00	3.2E+00					VU ICP-OES	2/18/10 11:31 AM	C:\...\ICP-OES cbp-1313-vco.txt
Al	1313-VCO-0007-T07-B	1	1.14E+03			1.14E+03	3.0E+00	1.0E+00	3.2E+00					VU ICP-OES	2/18/10 11:33 AM	C:\...\ICP-OES cbp-1313-vco.txt
Al	1313-VCO-0008-T08-B	1	1.09E+05			1.09E+05	5.3E-01	1.0E+00	3.2E+00					VU ICP-OES	2/18/10 11:34 AM	C:\...\ICP-OES cbp-1313-vco.txt
Al	1313-VCO-0009-T09-B	1	4.94E+05			4.94E+05	3.4E-01	1.0E+00	3.2E+00					VU ICP-OES	2/18/10 11:36 AM	C:\...\ICP-OES cbp-1313-vco.txt

Sb	Sample	Dilution	Sample Conc. µg/L	Qualifier	Internal Review	ICP-MS Conc. µg/L	RSD %	MDL µg/L	ML µg/L	Spike Sol'n Conc. µg/L	Spike Sol'n Volume µL	Spike Conc. µg/L	Spike Recovery %	Instrument	Date/Time	Filename
Sb	1313-VCO-0001-T01-A	10	1.53E-01			1.53E-02	1.8E+01	5.0E-03	1.0E-02				---	VU ICP-MS	1/6/10 12:45 PM	Z:\ReportOutput\cbp-1313-vco.rep
Sb	1313-VCO-0002-T02-A	10	1.13E-01			1.13E-02	9.0E+00	5.0E-03	1.0E-02				---	VU ICP-MS	1/6/10 12:51 PM	Z:\ReportOutput\cbp-1313-vco.rep
Sb	1313-VCO-0003-T03-A	10	8.53E-01			8.53E-02	2.7E+00	5.0E-03	1.0E-02				---	VU ICP-MS	1/6/10 12:56 PM	Z:\ReportOutput\cbp-1313-vco.rep
Sb	1313-VCO-0004-T04-A	10	1.42E+00			1.42E-01	2.3E+00	5.0E-03	1.0E-02				---	VU ICP-MS	1/6/10 1:02 PM	Z:\ReportOutput\cbp-1313-vco.rep
Sb	1313-VCO-0005-T05-A	10	1.19E+00			1.19E-01	1.8E+00	5.0E-03	1.0E-02				---	VU ICP-MS	1/6/10 1:08 PM	Z:\ReportOutput\cbp-1313-vco.rep
Sb	1313-VCO-0006-T06-A	10	8.50E-01			8.50E-02	1.2E+01	5.0E-03	1.0E-02				---	VU ICP-MS	1/6/10 1:13 PM	Z:\ReportOutput\cbp-1313-vco.rep
Sb	1313-VCO-0007-T07-A	10	4.63E-01			4.63E-02	1.6E+01	5.0E-03	1.0E-02				---	VU ICP-MS	1/6/10 1:19 PM	Z:\ReportOutput\cbp-1313-vco.rep
Sb	1313-VCO-0008-T08-A	10	6.60E-01			6.60E-02	1.6E+00	5.0E-03	1.0E-02				---	VU ICP-MS	3/8/10 2:59 PM	Z:\ReportOutput\cbp-1313-vco.rep
Sb	1313-VCO-0009-T09-A	10	1.94E+01			1.94E+00	7.6E-01	5.0E-03	1.0E-02				---	VU ICP-MS	3/8/10 3:05 PM	Z:\ReportOutput\cbp-1313-vco.rep
Sb	1313-VCO-0001-T01-B	10	2.21E-01			2.21E-02	3.4E+01	5.0E-03	1.0E-02				---	VU ICP-MS	3/10/10 7:24 PM	Z:\ReportOutput\cbp-1313-vco.rep
Sb	1313-VCO-0002-T02-B	10	1.05E-01			1.05E-02	1.4E+01	5.0E-03	1.0E-02				---	VU ICP-MS	3/10/10 7:30 PM	Z:\ReportOutput\cbp-1313-vco.rep
Sb	1313-VCO-0003-T03-B	10	1.15E+00			1.15E-01	1.6E+00	5.0E-03	1.0E-02				---	VU ICP-MS	3/10/10 7:35 PM	Z:\ReportOutput\cbp-1313-vco.rep
Sb	1313-VCO-0004-T04-B	10	1.41E+00			1.41E-01	5.7E+00	5.0E-03	1.0E-02					VU ICP-MS	3/10/10 7:41 PM	Z:\ReportOutput\cbp-1313-vco.rep
Sb	1313-VCO-0005-T05-B	10	7.23E-01			7.23E-02	7.7E+00	5.0E-03	1.0E-02					VU ICP-MS	3/10/10 7:47 PM	Z:\ReportOutput\cbp-1313-vco.rep
Sb	1313-VCO-0006-T06-B	10	8.40E-01			8.40E-02	1.0E+01	5.0E-03	1.0E-02					VU ICP-MS	3/10/10 7:53 PM	Z:\ReportOutput\cbp-1313-vco.rep
Sb	1313-VCO-0007-T07-B	10	6.33E-01			6.33E-02	3.3E+00	5.0E-03	1.0E-02					VU ICP-MS	3/10/10 7:58 PM	Z:\ReportOutput\cbp-1313-vco.rep
Sb	1313-VCO-0008-T08-B	10	6.37E-01			6.37E-02	1.1E+01	5.0E-03	1.0E-02					VU ICP-MS	3/10/10 8:04 PM	Z:\ReportOutput\cbp-1313-vco.rep
Sb	1313-VCO-0009-T09-B	10	1.68E+01			1.68E+00	3.9E+00	5.0E-03	1.0E-02					VU ICP-MS	3/10/10 8:10 PM	Z:\ReportOutput\cbp-1313-vco.rep

As	Sample	Dilution	Sample Conc. µg/L	Qualifier	Internal Review	ICP-MS Conc. µg/L	RSD %	MDL µg/L	ML µg/L	Spike Sol'n Conc. µg/L	Spike Sol'n Volume µL	Spike Conc. µg/L	Spike Recovery %	Instrument	Date/Time	Filename
As	1313-VCO-0001-T01-A	1	7.50E+00	U		7.50E+00	3.9E+01	1.5E+01	4.8E+01				---	VU ICP-OES	1/4/10 5:45 PM	C:\...\ICP-OES cbp-1313-vco.txt
As	1313-VCO-0002-T02-A	1	7.50E+00	U		7.50E+00	1.5E+02	1.5E+01	4.8E+01				---	VU ICP-OES	1/4/10 5:47 PM	C:\...\ICP-OES cbp-1313-vco.txt
As	1313-VCO-0003-T03-A	1	1.50E+01	E		1.50E+01	7.0E+01	1.5E+01	4.8E+01	10	100	1.06E+03	105%	VU ICP-OES	1/4/10 5:49 PM	C:\...\ICP-OES cbp-1313-vco.txt
As	1313-VCO-0004-T04-A	1	1.59E+01	E		1.59E+01	1.3E+02	1.5E+01	4.8E+01				---	VU ICP-OES	1/4/10 5:50 PM	C:\...\ICP-OES cbp-1313-vco.txt
As	1313-VCO-0005-T05-A	1	1.57E+01	E		1.57E+01	1.1E+02	1.5E+01	4.8E+01				---	VU ICP-OES	1/4/10 5:52 PM	C:\...\ICP-OES cbp-1313-vco.txt
As	1313-VCO-0006-T06-A	1	7.50E+00	U		7.50E+00	4.8E+01	1.5E+01	4.8E+01				---	VU ICP-OES	1/4/10 5:54 PM	C:\...\ICP-OES cbp-1313-vco.txt
As	1313-VCO-0007-T07-A	1	3.06E+01	E		3.06E+01	2.5E+01	1.5E+01	4.8E+01				---	VU ICP-OES	1/4/10 5:55 PM	C:\...\ICP-OES cbp-1313-vco.txt
As	1313-VCO-0008-T08-A	1	5.63E+01			5.63E+01	9.7E+00	1.5E+01	4.8E+01				---	VU ICP-OES	1/4/10 5:57 PM	C:\...\ICP-OES cbp-1313-vco.txt
As	1313-VCO-0009-T09-A	1	1.40E+02			1.40E+02	1.3E+00	1.5E+01	4.8E+01				---	VU ICP-OES	1/4/10 5:59 PM	C:\...\ICP-OES cbp-1313-vco.txt
As	1313-VCO-0001-T01-B	1	7.50E+00	U		7.50E+00	4.8E+01	1.5E+01	4.8E+01				---	VU ICP-OES	2/18/10 11:23 AM	C:\...\ICP-OES cbp-1313-vco.txt
As	1313-VCO-0002-T02-B	1	7.50E+00	U		7.50E+00	2.7E+02	1.5E+01	4.8E+01				---	VU ICP-OES	2/18/10 11:25 AM	C:\...\ICP-OES cbp-1313-vco.txt
As	1313-VCO-0003-T03-B	1	7.50E+00	U		7.50E+00	2.3E+02	1.5E+01	4.8E+01				---	VU ICP-OES	2/18/10 11:26 AM	C:\...\ICP-OES cbp-1313-vco.txt
As	1313-VCO-0004-T04-B	1	7.50E+00	U		7.50E+00	1.1E+02	1.5E+01	4.8E+01					VU ICP-OES	2/18/10 11:28 AM	C:\...\ICP-OES cbp-1313-vco.txt
As	1313-VCO-0005-T05-B	1	7.50E+00	U		7.50E+00	1.7E+02	1.5E+01	4.8E+01					VU ICP-OES	2/18/10 11:30 AM	C:\...\ICP-OES cbp-1313-vco.txt
As	1313-VCO-0006-T06-B	1	1.83E+01	E		1.83E+01	1.9E+01	1.5E+01	4.8E+01					VU ICP-OES	2/18/10 11:31 AM	C:\...\ICP-OES cbp-1313-vco.txt
As	1313-VCO-0007-T07-B	1	4.45E+01	E		4.45E+01	1.4E+01	1.5E+01	4.8E+01					VU ICP-OES	2/18/10 11:33 AM	C:\...\ICP-OES cbp-1313-vco.txt
As	1313-VCO-0008-T08-B	1	5.57E+01			5.57E+01	1.6E+01	1.5E+01	4.8E+01					VU ICP-OES	2/18/10 11:34 AM	C:\...\ICP-OES cbp-1313-vco.txt
As	1313-VCO-0009-T09-B	1	1.85E+02			1.85E+02	3.3E-01	1.5E+01	4.8E+01					VU ICP-OES	2/18/10 11:36 AM	C:\...\ICP-OES cbp-1313-vco.txt

B	Sample	Dilution	Sample Conc. µg/L	Qualifier	Internal Review	ICP-MS Conc. µg/L	RSD %	MDL µg/L	ML µg/L	Spike Sol'n Conc. µg/L	Spike Sol'n Volume µL	Spike Conc. µg/L	Spike Recovery %	Instrument	Date/Time	Filename
B	1313-VCO-0001-T01-A	1	5.00E-01	U		5.00E-01	1.2E+01	1.0E+00	3.2E+00				---	VU ICP-OES	1/4/10 5:45 PM	C:\...\ICP-OES cbp-1313-vco.txt
B	1313-VCO-0002-T02-A	1	5.00E-01	U		5.00E-01	2.4E+00	1.0E+00	3.2E+00				---	VU ICP-OES	1/4/10 5:47 PM	C:\...\ICP-OES cbp-1313-vco.txt
B	1313-VCO-0003-T03-A	1	1.10E+02			1.10E+02	6.7E-01	1.0E+00	3.2E+00	10	100	1.11E+03	100%	VU ICP-OES	1/4/10 5:49 PM	C:\...\ICP-OES cbp-1313-vco.txt
B	1313-VCO-0004-T04-A	1	1.73E+02			1.73E+02	1.5E+00	1.0E+00	3.2E+00				---	VU ICP-OES	1/4/10 5:50 PM	C:\...\ICP-OES cbp-1313-vco.txt
B	1313-VCO-0005-T05-A	1	2.30E+02			2.30E+02	2.0E-01	1.0E+00	3.2E+00				---	VU ICP-OES	1/4/10 5:52 PM	C:\...\ICP-OES cbp-1313-vco.txt
B	1313-VCO-0006-T06-A	1	3.20E+02			3.20E+02	2.8E-01	1.0E+00	3.2E+00				---	VU ICP-OES	1/4/10 5:54 PM	C:\...\ICP-OES cbp-1313-vco.txt
B	1313-VCO-0007-T07-A	1	4.55E+02			4.55E+02	5.3E-01	1.0E+00	3.2E+00				---	VU ICP-OES	1/4/10 5:55 PM	C:\...\ICP-OES cbp-1313-vco.txt
B	1313-VCO-0008-T08-A	1	5.36E+02			5.36E+02	4.3E-01	1.0E+00	3.2E+00				---	VU ICP-OES	1/4/10 5:57 PM	C:\...\ICP-OES cbp-1313-vco.txt
B	1313-VCO-0009-T09-A	1	7.31E+02			7.31E+02	1.9E+00	1.0E+00	3.2E+00				---	VU ICP-OES	1/4/10 5:59 PM	C:\...\ICP-OES cbp-1313-vco.txt
B	1313-VCO-0001-T01-B	1	7.77E+00			7.77E+00	2.5E+01	1.0E+00	3.2E+00				---	VU ICP-OES	2/18/10 11:23 AM	C:\...\ICP-OES cbp-1313-vco.txt
B	1313-VCO-0002-T02-B	1	5.53E+00			5.53E+00	1.7E+01	1.0E+00	3.2E+00				---	VU ICP-OES	2/18/10 11:25 AM	C:\...\ICP-OES cbp-1313-vco.txt
B	1313-VCO-0003-T03-B	1	1.49E+02			1.49E+02	3.3E+00	1.0E+00	3.2E+00				---	VU ICP-OES	2/18/10 11:26 AM	C:\...\ICP-OES cbp-1313-vco.txt
B	1313-VCO-0004-T04-B	1	1.59E+02			1.59E+02	9.0E-01	1.0E+00	3.2E+00					VU ICP-OES	2/18/10 11:28 AM	C:\...\ICP-OES cbp-1313-vco.txt
B	1313-VCO-0005-T05-B	1	2.51E+02			2.51E+02	2.6E-01	1.0E+00	3.2E+00					VU ICP-OES	2/18/10 11:30 AM	C:\...\ICP-OES cbp-1313-vco.txt
B	1313-VCO-0006-T06-B	1	3.04E+02			3.04E+02	3.0E-01	1.0E+00	3.2E+00					VU ICP-OES	2/18/10 11:31 AM	C:\...\ICP-OES cbp-1313-vco.txt
B	1313-VCO-0007-T07-B	1	3.92E+02			3.92E+02	5.7E-01	1.0E+00	3.2E+00					VU ICP-OES	2/18/10 11:33 AM	C:\...\ICP-OES cbp-1313-vco.txt
B	1313-VCO-0008-T08-B	1	4.58E+02			4.58E+02	7.0E-01	1.0E+00	3.2E+00					VU ICP-OES	2/18/10 11:34 AM	C:\...\ICP-OES cbp-1313-vco.txt
B	1313-VCO-0009-T09-B	1	7.21E+02			7.21E+02	1.2E+00	1.0E+00	3.2E+00					VU ICP-OES	2/18/10 11:36 AM	C:\...\ICP-OES cbp-1313-vco.txt

Ba	Sample	Dilution	Sample Conc. µg/L	Qualifier	Internal Review	ICP-MS Conc. µg/L	RSD %	MDL µg/L	ML µg/L	Spike Sol'n Conc. µg/L	Spike Sol'n Volume µL	Spike Conc. µg/L	Spike Recovery %	Instrument	Date/Time	Filename
Ba	1313-VCO-0001-T01-A	1	4.61E+02			4.61E+02	4.1E-01	1.0E+00	3.2E+00				---	VU ICP-OES	1/4/10 5:45 PM	C:\...\ICP-OES cbp-1313-vco.txt
Ba	1313-VCO-0002-T02-A	1	6.51E+02			6.51E+02	6.3E-01	1.0E+00	3.2E+00				---	VU ICP-OES	1/4/10 5:47 PM	C:\...\ICP-OES cbp-1313-vco.txt
Ba	1313-VCO-0003-T03-A	1	1.46E+03			1.46E+03	2.0E-01	1.0E+00	3.2E+00	10	100	2.35E+03	89%	VU ICP-OES	1/4/10 5:49 PM	C:\...\ICP-OES cbp-1313-vco.txt
Ba	1313-VCO-0004-T04-A	1	1.17E+03			1.17E+03	6.0E-01	1.0E+00	3.2E+00				---	VU ICP-OES	1/4/10 5:50 PM	C:\...\ICP-OES cbp-1313-vco.txt
Ba	1313-VCO-0005-T05-A	1	1.47E+03			1.47E+03	1.8E-01	1.0E+00	3.2E+00				---	VU ICP-OES	1/4/10 5:52 PM	C:\...\ICP-OES cbp-1313-vco.txt
Ba	1313-VCO-0006-T06-A	1	1.90E+03			1.90E+03	2.9E-01	1.0E+00	3.2E+00				---	VU ICP-OES	1/4/10 5:54 PM	C:\...\ICP-OES cbp-1313-vco.txt
Ba	1313-VCO-0007-T07-A	1	2.69E+03			2.69E+03	3.7E-01	1.0E+00	3.2E+00				---	VU ICP-OES	1/4/10 5:55 PM	C:\...\ICP-OES cbp-1313-vco.txt
Ba	1313-VCO-0008-T08-A	1	2.60E+03			2.60E+03	4.5E-01	1.0E+00	3.2E+00				---	VU ICP-OES	1/4/10 5:57 PM	C:\...\ICP-OES cbp-1313-vco.txt
Ba	1313-VCO-0009-T09-A	1	2.23E+03			2.23E+03	1.9E-01	1.0E+00	3.2E+00				---	VU ICP-OES	1/4/10 5:59 PM	C:\...\ICP-OES cbp-1313-vco.txt
Ba	1313-VCO-0001-T01-B	1	2.96E+02			2.96E+02	4.8E-01	1.0E+00	3.2E+00				---	VU ICP-OES	2/18/10 11:23 AM	C:\...\ICP-OES cbp-1313-vco.txt
Ba	1313-VCO-0002-T02-B	1	3.86E+02			3.86E+02	5.0E-01	1.0E+00	3.2E+00				---	VU ICP-OES	2/18/10 11:25 AM	C:\...\ICP-OES cbp-1313-vco.txt
Ba	1313-VCO-0003-T03-B	1	7.55E+02			7.55E+02	5.8E-01	1.0E+00	3.2E+00				---	VU ICP-OES	2/18/10 11:26 AM	C:\...\ICP-OES cbp-1313-vco.txt
Ba	1313-VCO-0004-T04-B	1	7.25E+02			7.25E+02	9.3E-01	1.0E+00	3.2E+00					VU ICP-OES	2/18/10 11:28 AM	C:\...\ICP-OES cbp-1313-vco.txt
Ba	1313-VCO-0005-T05-B	1	1.10E+03			1.10E+03	7.7E-02	1.0E+00	3.2E+00					VU ICP-OES	2/18/10 11:30 AM	C:\...\ICP-OES cbp-1313-vco.txt
Ba	1313-VCO-0006-T06-B	1	1.28E+03			1.28E+03	5.2E-01	1.0E+00	3.2E+00					VU ICP-OES	2/18/10 11:31 AM	C:\...\ICP-OES cbp-1313-vco.txt
Ba	1313-VCO-0007-T07-B	1	1.99E+03			1.99E+03	1.6E-01	1.0E+00	3.2E+00					VU ICP-OES	2/18/10 11:33 AM	C:\...\ICP-OES cbp-1313-vco.txt
Ba	1313-VCO-0008-T08-B	1	2.51E+03			2.51E+03	4.1E-01	1.0E+00	3.2E+00					VU ICP-OES	2/18/10 11:34 AM	C:\...\ICP-OES cbp-1313-vco.txt
Ba	1313-VCO-0009-T09-B	1	2.41E+03			2.41E+03	2.7E-01	1.0E+00	3.2E+00					VU ICP-OES	2/18/10 11:36 AM	C:\...\ICP-OES cbp-1313-vco.txt

Be	Sample	Dilution	Sample Conc. µg/L	Qualifier	Internal Review	ICP-MS Conc. µg/L	RSD %	MDL µg/L	ML µg/L	Spike Sol'n Conc. µg/L	Spike Sol'n Volume µL	Spike Conc. µg/L	Spike Recovery %	Instrument	Date/Time	Filename
Be	1313-VCO-0001-T01-A	10	1.85E-02	U		1.85E-03	7.5E+01	3.7E-02	1.2E-01				---	VU ICP-MS	1/6/10 12:45 PM	Z:\ReportOutput\cbp-1313-vco.rep
Be	1313-VCO-0002-T02-A	10	1.85E-02	U		1.85E-03	5.2E+02	3.7E-02	1.2E-01				---	VU ICP-MS	1/6/10 12:51 PM	Z:\ReportOutput\cbp-1313-vco.rep
Be	1313-VCO-0003-T03-A	10	1.85E-02	U		1.85E-03	1.2E+02	3.7E-02	1.2E-01				---	VU ICP-MS	1/6/10 12:56 PM	Z:\ReportOutput\cbp-1313-vco.rep
Be	1313-VCO-0004-T04-A	10	1.85E-02	U		1.85E-03	9.9E+03	3.7E-02	1.2E-01				---	VU ICP-MS	1/6/10 1:02 PM	Z:\ReportOutput\cbp-1313-vco.rep
Be	1313-VCO-0005-T05-A	10	1.85E-02	U		1.85E-03	6.0E+02	3.7E-02	1.2E-01				---	VU ICP-MS	1/6/10 1:08 PM	Z:\ReportOutput\cbp-1313-vco.rep
Be	1313-VCO-0006-T06-A	10	6.27E-01	E		6.27E-02	8.6E+01	3.7E-02	1.2E-01				---	VU ICP-MS	1/6/10 1:13 PM	Z:\ReportOutput\cbp-1313-vco.rep
Be	1313-VCO-0007-T07-A	10	2.42E+00			2.42E-01	5.1E+01	3.7E-02	1.2E-01				---	VU ICP-MS	1/6/10 1:19 PM	Z:\ReportOutput\cbp-1313-vco.rep
Be	1313-VCO-0008-T08-A	10	4.87E+01			4.87E+00	2.6E+00	3.7E-02	1.2E-01				---	VU ICP-MS	3/8/10 2:59 PM	Z:\ReportOutput\cbp-1313-vco.rep
Be	1313-VCO-0009-T09-A	10	7.63E+01			7.63E+00	5.5E-01	3.7E-02	1.2E-01				---	VU ICP-MS	3/8/10 3:05 PM	Z:\ReportOutput\cbp-1313-vco.rep
Be	1313-VCO-0001-T01-B	10	4.00E-01	E		4.00E-02	1.9E+02	3.7E-02	1.2E-01				---	VU ICP-MS	3/10/10 7:24 PM	Z:\ReportOutput\cbp-1313-vco.rep
Be	1313-VCO-0002-T02-B	10	4.20E-01	E		4.20E-02	9.9E+01	3.7E-02	1.2E-01				---	VU ICP-MS	3/10/10 7:30 PM	Z:\ReportOutput\cbp-1313-vco.rep
Be	1313-VCO-0003-T03-B	10	8.07E-01	E		8.07E-02	4.3E+01	3.7E-02	1.2E-01				---	VU ICP-MS	3/10/10 7:35 PM	Z:\ReportOutput\cbp-1313-vco.rep
Be	1313-VCO-0004-T04-B	10	1.61E+00			1.61E-01	4.3E+01	3.7E-02	1.2E-01					VU ICP-MS	3/10/10 7:41 PM	Z:\ReportOutput\cbp-1313-vco.rep
Be	1313-VCO-0005-T05-B	10	1.85E-02	U		1.85E-03	1.9E+02	3.7E-02	1.2E-01					VU ICP-MS	3/10/10 7:47 PM	Z:\ReportOutput\cbp-1313-vco.rep
Be	1313-VCO-0006-T06-B	10	7.67E-01	E		7.67E-02	4.3E+01	3.7E-02	1.2E-01					VU ICP-MS	3/10/10 7:53 PM	Z:\ReportOutput\cbp-1313-vco.rep
Be	1313-VCO-0007-T07-B	10	4.07E+00			4.07E-01	2.0E+01	3.7E-02	1.2E-01					VU ICP-MS	3/10/10 7:58 PM	Z:\ReportOutput\cbp-1313-vco.rep
Be	1313-VCO-0008-T08-B	10	4.43E+01			4.43E+00	7.1E+00	3.7E-02	1.2E-01					VU ICP-MS	3/10/10 8:04 PM	Z:\ReportOutput\cbp-1313-vco.rep
Be	1313-VCO-0009-T09-B	10	6.97E+01			6.97E+00	1.0E+01	3.7E-02	1.2E-01					VU ICP-MS	3/10/10 8:10 PM	Z:\ReportOutput\cbp-1313-vco.rep

Cd	Sample	Dilution	Sample Conc. µg/L	Qualifier	Internal Review	ICP-MS Conc. µg/L	RSD %	MDL µg/L	ML µg/L	Spike Sol'n Conc. µg/L	Spike Sol'n Volume µL	Spike Conc. µg/L	Spike Recovery %	Instrument	Date/Time	Filename
Cd	1313-VCO-0001-T01-A	10	3.00E-03	U		3.00E-04	2.2E+01	6.0E-03	2.0E-02				---	VU ICP-MS	1/6/10 12:45 PM	Z:\ReportOutput\cbp-1313-vco.rep
Cd	1313-VCO-0002-T02-A	10	3.00E-03	U		3.00E-04	3.1E+01	6.0E-03	2.0E-02				---	VU ICP-MS	1/6/10 12:51 PM	Z:\ReportOutput\cbp-1313-vco.rep
Cd	1313-VCO-0003-T03-A	10	3.00E-03	U		3.00E-04	1.3E+01	6.0E-03	2.0E-02				---	VU ICP-MS	1/6/10 12:56 PM	Z:\ReportOutput\cbp-1313-vco.rep
Cd	1313-VCO-0004-T04-A	10	3.00E-03	U		3.00E-04	4.5E+00	6.0E-03	2.0E-02				---	VU ICP-MS	1/6/10 1:02 PM	Z:\ReportOutput\cbp-1313-vco.rep
Cd	1313-VCO-0005-T05-A	10	3.00E-03	U		3.00E-04	2.6E+00	6.0E-03	2.0E-02				---	VU ICP-MS	1/6/10 1:08 PM	Z:\ReportOutput\cbp-1313-vco.rep
Cd	1313-VCO-0006-T06-A	10	3.00E-03	U		3.00E-04	1.6E+01	6.0E-03	2.0E-02				---	VU ICP-MS	1/6/10 1:13 PM	Z:\ReportOutput\cbp-1313-vco.rep
Cd	1313-VCO-0007-T07-A	10	4.27E-01			4.27E-02	5.4E+01	6.0E-03	2.0E-02				---	VU ICP-MS	1/6/10 1:19 PM	Z:\ReportOutput\cbp-1313-vco.rep
Cd	1313-VCO-0008-T08-A	10	6.23E+00			6.23E-01	1.3E+00	6.0E-03	2.0E-02				---	VU ICP-MS	3/8/10 2:59 PM	Z:\ReportOutput\cbp-1313-vco.rep
Cd	1313-VCO-0009-T09-A	10	4.93E+00			4.93E-01	5.8E-01	6.0E-03	2.0E-02				---	VU ICP-MS	3/8/10 3:05 PM	Z:\ReportOutput\cbp-1313-vco.rep
Cd	1313-VCO-0001-T01-B	10	3.00E-03	U		3.00E-04	8.2E+01	6.0E-03	2.0E-02				---	VU ICP-MS	3/10/10 7:24 PM	Z:\ReportOutput\cbp-1313-vco.rep
Cd	1313-VCO-0002-T02-B	10	3.00E-03	U		3.00E-04	2.8E+01	6.0E-03	2.0E-02				---	VU ICP-MS	3/10/10 7:30 PM	Z:\ReportOutput\cbp-1313-vco.rep
Cd	1313-VCO-0003-T03-B	10	3.00E-03	U		3.00E-04	3.6E+02	6.0E-03	2.0E-02				---	VU ICP-MS	3/10/10 7:35 PM	Z:\ReportOutput\cbp-1313-vco.rep
Cd	1313-VCO-0004-T04-B	10	2.25E-01			2.25E-02	3.1E+01	6.0E-03	2.0E-02					VU ICP-MS	3/10/10 7:41 PM	Z:\ReportOutput\cbp-1313-vco.rep
Cd	1313-VCO-0005-T05-B	10	3.00E-03	U		3.00E-04	2.0E+03	6.0E-03	2.0E-02					VU ICP-MS	3/10/10 7:47 PM	Z:\ReportOutput\cbp-1313-vco.rep
Cd	1313-VCO-0006-T06-B	10	1.74E-01	E		1.74E-02	1.6E+01	6.0E-03	2.0E-02					VU ICP-MS	3/10/10 7:53 PM	Z:\ReportOutput\cbp-1313-vco.rep
Cd	1313-VCO-0007-T07-B	10	1.84E+00			1.84E-01	1.0E+01	6.0E-03	2.0E-02					VU ICP-MS	3/10/10 7:58 PM	Z:\ReportOutput\cbp-1313-vco.rep
Cd	1313-VCO-0008-T08-B	10	2.18E+00			2.18E-01	1.4E+01	6.0E-03	2.0E-02					VU ICP-MS	3/10/10 8:04 PM	Z:\ReportOutput\cbp-1313-vco.rep
Cd	1313-VCO-0009-T09-B	10	4.10E+00			4.10E-01	7.6E+00	6.0E-03	2.0E-02					VU ICP-MS	3/10/10 8:10 PM	Z:\ReportOutput\cbp-1313-vco.rep

Ca	Sample	Dilution	Sample Conc. µg/L	Qualifier	Internal Review	ICP-MS Conc. µg/L	RSD %	MDL µg/L	ML µg/L	Spike Sol'n Conc. µg/L	Spike Sol'n Volume µL	Spike Conc. µg/L	Spike Recovery %	Instrument	Date/Time	Filename
Ca	1313-VCO-0001-T01-A	1	2.12E+05			2.12E+05	4.9E-01	3.5E+00	1.1E+01				---	VU ICP-OES	1/4/10 5:45 PM	C:\...\ICP-OES cbp-1313-vco.txt
Ca	1313-VCO-0002-T02-A	1	7.19E+05			7.19E+05	5.5E-01	3.5E+00	1.1E+01				---	VU ICP-OES	1/4/10 5:47 PM	C:\...\ICP-OES cbp-1313-vco.txt
Ca	1313-VCO-0003-T03-A	1	4.24E+06			4.24E+06	3.8E-01	3.5E+00	1.1E+01	10	1000	4.25E+06	86%	VU ICP-OES	1/4/10 5:49 PM	C:\...\ICP-OES cbp-1313-vco.txt
Ca	1313-VCO-0004-T04-A	1	4.68E+06			4.68E+06	9.0E-01	3.5E+00	1.1E+01				---	VU ICP-OES	1/4/10 5:50 PM	C:\...\ICP-OES cbp-1313-vco.txt
Ca	1313-VCO-0005-T05-A	1	4.94E+06			4.94E+06	4.6E-01	3.5E+00	1.1E+01				---	VU ICP-OES	1/4/10 5:52 PM	C:\...\ICP-OES cbp-1313-vco.txt
Ca	1313-VCO-0006-T06-A	1	5.10E+06			5.10E+06	6.0E-01	3.5E+00	1.1E+01				---	VU ICP-OES	1/4/10 5:54 PM	C:\...\ICP-OES cbp-1313-vco.txt
Ca	1313-VCO-0007-T07-A	1	5.56E+06			5.56E+06	7.6E-01	3.5E+00	1.1E+01				---	VU ICP-OES	1/4/10 5:55 PM	C:\...\ICP-OES cbp-1313-vco.txt
Ca	1313-VCO-0008-T08-A	1	4.76E+06			4.76E+06	4.2E-01	3.5E+00	1.1E+01				---	VU ICP-OES	1/4/10 5:57 PM	C:\...\ICP-OES cbp-1313-vco.txt
Ca	1313-VCO-0009-T09-A	1	5.16E+06			5.16E+06	7.9E-01	3.5E+00	1.1E+01				---	VU ICP-OES	1/4/10 5:59 PM	C:\...\ICP-OES cbp-1313-vco.txt
Ca	1313-VCO-0001-T01-B	1	1.78E+05			1.78E+05	3.7E-02	3.5E+00	1.1E+01				---	VU ICP-OES	2/18/10 11:23 AM	C:\...\ICP-OES cbp-1313-vco.txt
Ca	1313-VCO-0002-T02-B	1	6.13E+05			6.13E+05	2.5E-01	3.5E+00	1.1E+01				---	VU ICP-OES	2/18/10 11:25 AM	C:\...\ICP-OES cbp-1313-vco.txt
Ca	1313-VCO-0003-T03-B	1	3.29E+06			3.29E+06	6.2E+00	3.5E+00	1.1E+01				---	VU ICP-OES	2/18/10 11:26 AM	C:\...\ICP-OES cbp-1313-vco.txt
Ca	1313-VCO-0004-T04-B	1	3.31E+06			3.31E+06	4.0E-01	3.5E+00	1.1E+01					VU ICP-OES	2/18/10 11:28 AM	C:\...\ICP-OES cbp-1313-vco.txt
Ca	1313-VCO-0005-T05-B	1	3.74E+06			3.74E+06	2.8E-01	3.5E+00	1.1E+01					VU ICP-OES	2/18/10 11:30 AM	C:\...\ICP-OES cbp-1313-vco.txt
Ca	1313-VCO-0006-T06-B	1	3.93E+06			3.93E+06	8.8E-01	3.5E+00	1.1E+01					VU ICP-OES	2/18/10 11:31 AM	C:\...\ICP-OES cbp-1313-vco.txt
Ca	1313-VCO-0007-T07-B	1	4.10E+06			4.10E+06	6.7E-01	3.5E+00	1.1E+01					VU ICP-OES	2/18/10 11:33 AM	C:\...\ICP-OES cbp-1313-vco.txt
Ca	1313-VCO-0008-T08-B	1	4.18E+06			4.18E+06	4.8E-01	3.5E+00	1.1E+01					VU ICP-OES	2/18/10 11:34 AM	C:\...\ICP-OES cbp-1313-vco.txt
Ca	1313-VCO-0009-T09-B	1	4.95E+06			4.95E+06	7.3E-01	3.5E+00	1.1E+01					VU ICP-OES	2/18/10 11:36 AM	C:\...\ICP-OES cbp-1313-vco.txt

Cs	Sample	Dilution	Sample Conc. µg/L	Qualifier	Internal Review	ICP-MS Conc. µg/L	RSD %	MDL µg/L	ML µg/L	Spike Sol'n Conc. µg/L	Spike Sol'n Volume µL	Spike Conc. µg/L	Spike Recovery %	Instrument	Date/Time	Filename
Cs	1313-VCO-0001-T01-A	10	9.87E+00			9.87E-01	1.7E+00	2.9E-02	9.0E-02				---	VU ICP-MS	1/6/10 12:45 PM	Z:\ReportOutput\cbp-1313-vco.rep
Cs	1313-VCO-0002-T02-A	10	1.69E+00			1.69E-01	4.8E+00	2.9E-02	9.0E-02				---	VU ICP-MS	1/6/10 12:51 PM	Z:\ReportOutput\cbp-1313-vco.rep
Cs	1313-VCO-0003-T03-A	10	1.04E+00			1.04E-01	4.9E+00	2.9E-02	9.0E-02				---	VU ICP-MS	1/6/10 12:56 PM	Z:\ReportOutput\cbp-1313-vco.rep
Cs	1313-VCO-0004-T04-A	10	1.45E-02	U		1.45E-03	1.7E+01	2.9E-02	9.0E-02				---	VU ICP-MS	1/6/10 1:02 PM	Z:\ReportOutput\cbp-1313-vco.rep
Cs	1313-VCO-0005-T05-A	10	1.45E-02	U		1.45E-03	5.6E+01	2.9E-02	9.0E-02				---	VU ICP-MS	1/6/10 1:08 PM	Z:\ReportOutput\cbp-1313-vco.rep
Cs	1313-VCO-0006-T06-A	10	1.45E-02	U		1.45E-03	8.5E+01	2.9E-02	9.0E-02				---	VU ICP-MS	1/6/10 1:13 PM	Z:\ReportOutput\cbp-1313-vco.rep
Cs	1313-VCO-0007-T07-A	10	5.60E-01	E		5.60E-02	8.7E+00	2.9E-02	9.0E-02				---	VU ICP-MS	1/6/10 1:19 PM	Z:\ReportOutput\cbp-1313-vco.rep
Cs	1313-VCO-0008-T08-A	10	4.47E+00			4.47E-01	1.9E+00	2.9E-02	9.0E-02				---	VU ICP-MS	3/8/10 2:59 PM	Z:\ReportOutput\cbp-1313-vco.rep
Cs	1313-VCO-0009-T09-A	10	1.37E+01			1.37E+00	3.2E-01	2.9E-02	9.0E-02				---	VU ICP-MS	3/8/10 3:05 PM	Z:\ReportOutput\cbp-1313-vco.rep
Cs	1313-VCO-0001-T01-B	10	9.27E+00			9.27E-01	2.4E+00	2.9E-02	9.0E-02				---	VU ICP-MS	3/10/10 7:24 PM	Z:\ReportOutput\cbp-1313-vco.rep
Cs	1313-VCO-0002-T02-B	10	2.45E+00			2.45E-01	1.6E+00	2.9E-02	9.0E-02				---	VU ICP-MS	3/10/10 7:30 PM	Z:\ReportOutput\cbp-1313-vco.rep
Cs	1313-VCO-0003-T03-B	10	1.33E+00			1.33E-01	2.0E+00	2.9E-02	9.0E-02				---	VU ICP-MS	3/10/10 7:35 PM	Z:\ReportOutput\cbp-1313-vco.rep
Cs	1313-VCO-0004-T04-B	10	1.24E+00			1.24E-01	3.5E+00	2.9E-02	9.0E-02					VU ICP-MS	3/10/10 7:41 PM	Z:\ReportOutput\cbp-1313-vco.rep
Cs	1313-VCO-0005-T05-B	10	1.03E+00			1.03E-01	3.3E+00	2.9E-02	9.0E-02					VU ICP-MS	3/10/10 7:47 PM	Z:\ReportOutput\cbp-1313-vco.rep
Cs	1313-VCO-0006-T06-B	10	1.16E+00			1.16E-01	1.3E+00	2.9E-02	9.0E-02					VU ICP-MS	3/10/10 7:53 PM	Z:\ReportOutput\cbp-1313-vco.rep
Cs	1313-VCO-0007-T07-B	10	1.82E+00			1.82E-01	1.7E+00	2.9E-02	9.0E-02					VU ICP-MS	3/10/10 7:58 PM	Z:\ReportOutput\cbp-1313-vco.rep
Cs	1313-VCO-0008-T08-B	10	2.41E+01			2.41E+00	2.4E+00	2.9E-02	9.0E-02					VU ICP-MS	3/10/10 8:04 PM	Z:\ReportOutput\cbp-1313-vco.rep
Cs	1313-VCO-0009-T09-B	10	1.56E+01			1.56E+00	2.5E+00	2.9E-02	9.0E-02					VU ICP-MS	3/10/10 8:10 PM	Z:\ReportOutput\cbp-1313-vco.rep

Cr	Sample	Dilution	Sample Conc. µg/L	Qualifier	Internal Review	ICP-MS Conc. µg/L	RSD %	MDL µg/L	ML µg/L	Spike Sol'n Conc. µg/L	Spike Sol'n Volume µL	Spike Conc. µg/L	Spike Recovery %	Instrument	Date/Time	Filename
Cr	1313-VCO-0001-T01-A	1	5.00E-01	U		5.00E-01	3.0E+01	1.0E+00	3.2E+00				---	VU ICP-OES	1/4/10 5:45 PM	C:\...\ICP-OES cbp-1313-vco.txt
Cr	1313-VCO-0002-T02-A	1	5.00E-01	U		5.00E-01	1.7E+01	1.0E+00	3.2E+00				---	VU ICP-OES	1/4/10 5:47 PM	C:\...\ICP-OES cbp-1313-vco.txt
Cr	1313-VCO-0003-T03-A	1	5.00E-01	U		5.00E-01	3.5E+01	1.0E+00	3.2E+00	10	100	1.05E+03	105%	VU ICP-OES	1/4/10 5:49 PM	C:\...\ICP-OES cbp-1313-vco.txt
Cr	1313-VCO-0004-T04-A	1	5.00E-01	U		5.00E-01	9.6E+01	1.0E+00	3.2E+00				---	VU ICP-OES	1/4/10 5:50 PM	C:\...\ICP-OES cbp-1313-vco.txt
Cr	1313-VCO-0005-T05-A	1	5.00E-01	U		5.00E-01	2.4E+01	1.0E+00	3.2E+00				---	VU ICP-OES	1/4/10 5:52 PM	C:\...\ICP-OES cbp-1313-vco.txt
Cr	1313-VCO-0006-T06-A	1	5.00E-01	U		5.00E-01	2.8E+01	1.0E+00	3.2E+00				---	VU ICP-OES	1/4/10 5:54 PM	C:\...\ICP-OES cbp-1313-vco.txt
Cr	1313-VCO-0007-T07-A	1	5.90E+00			5.90E+00	5.0E+00	1.0E+00	3.2E+00				---	VU ICP-OES	1/4/10 5:55 PM	C:\...\ICP-OES cbp-1313-vco.txt
Cr	1313-VCO-0008-T08-A	1	1.34E+02			1.34E+02	3.3E-01	1.0E+00	3.2E+00				---	VU ICP-OES	1/4/10 5:57 PM	C:\...\ICP-OES cbp-1313-vco.txt
Cr	1313-VCO-0009-T09-A	1	9.51E+02			9.51E+02	8.0E-01	1.0E+00	3.2E+00				---	VU ICP-OES	1/4/10 5:59 PM	C:\...\ICP-OES cbp-1313-vco.txt
Cr	1313-VCO-0001-T01-B	1	1.38E+00	E		1.38E+00	4.1E+01	1.0E+00	3.2E+00				---	VU ICP-OES	2/18/10 11:23 AM	C:\...\ICP-OES cbp-1313-vco.txt
Cr	1313-VCO-0002-T02-B	1	5.00E-01	U		5.00E-01	2.4E+01	1.0E+00	3.2E+00				---	VU ICP-OES	2/18/10 11:25 AM	C:\...\ICP-OES cbp-1313-vco.txt
Cr	1313-VCO-0003-T03-B	1	1.44E+00	E		1.44E+00	1.2E+01	1.0E+00	3.2E+00				---	VU ICP-OES	2/18/10 11:26 AM	C:\...\ICP-OES cbp-1313-vco.txt
Cr	1313-VCO-0004-T04-B	1	5.00E-01	U		5.00E-01	7.9E+01	1.0E+00	3.2E+00					VU ICP-OES	2/18/10 11:28 AM	C:\...\ICP-OES cbp-1313-vco.txt
Cr	1313-VCO-0005-T05-B	1	5.00E-01	U		5.00E-01	4.1E+02	1.0E+00	3.2E+00					VU ICP-OES	2/18/10 11:30 AM	C:\...\ICP-OES cbp-1313-vco.txt
Cr	1313-VCO-0006-T06-B	1	5.00E-01	U		5.00E-01	1.5E+02	1.0E+00	3.2E+00					VU ICP-OES	2/18/10 11:31 AM	C:\...\ICP-OES cbp-1313-vco.txt
Cr	1313-VCO-0007-T07-B	1	5.89E+00			5.89E+00	1.1E+01	1.0E+00	3.2E+00					VU ICP-OES	2/18/10 11:33 AM	C:\...\ICP-OES cbp-1313-vco.txt
Cr	1313-VCO-0008-T08-B	1	6.88E+01			6.88E+01	5.8E-01	1.0E+00	3.2E+00					VU ICP-OES	2/18/10 11:34 AM	C:\...\ICP-OES cbp-1313-vco.txt
Cr	1313-VCO-0009-T09-B	1	8.69E+02			8.69E+02	8.2E-01	1.0E+00	3.2E+00					VU ICP-OES	2/18/10 11:36 AM	C:\...\ICP-OES cbp-1313-vco.txt

Co	Sample	Dilution	Sample Conc. µg/L	Qualifier	Internal Review	ICP-MS Conc. µg/L	RSD %	MDL µg/L	ML µg/L	Spike Sol'n Conc. µg/L	Spike Sol'n Volume µL	Spike Conc. µg/L	Spike Recovery %	Instrument	Date/Time	Filename
Co	1313-VCO-0001-T01-A	10	1.94E+00			1.94E-01	6.3E+00	3.8E-02	1.2E-01				---	VU ICP-MS	1/6/10 12:45 PM	Z:\ReportOutput\cbp-1313-vco.rep
Co	1313-VCO-0002-T02-A	10	3.30E+00			3.30E-01	8.2E-01	3.8E-02	1.2E-01				---	VU ICP-MS	1/6/10 12:51 PM	Z:\ReportOutput\cbp-1313-vco.rep
Co	1313-VCO-0003-T03-A	10	3.43E+00			3.43E-01	2.7E+00	3.8E-02	1.2E-01				---	VU ICP-MS	1/6/10 12:56 PM	Z:\ReportOutput\cbp-1313-vco.rep
Co	1313-VCO-0004-T04-A	10	5.47E+00			5.47E-01	3.1E-01	3.8E-02	1.2E-01				---	VU ICP-MS	1/6/10 1:02 PM	Z:\ReportOutput\cbp-1313-vco.rep
Co	1313-VCO-0005-T05-A	10	1.29E+01			1.29E+00	1.2E+00	3.8E-02	1.2E-01				---	VU ICP-MS	1/6/10 1:08 PM	Z:\ReportOutput\cbp-1313-vco.rep
Co	1313-VCO-0006-T06-A	10	4.13E+01			4.13E+00	1.4E+00	3.8E-02	1.2E-01				---	VU ICP-MS	1/6/10 1:13 PM	Z:\ReportOutput\cbp-1313-vco.rep
Co	1313-VCO-0007-T07-A	10	8.93E+01			8.93E+00	8.6E-01	3.8E-02	1.2E-01				---	VU ICP-MS	1/6/10 1:19 PM	Z:\ReportOutput\cbp-1313-vco.rep
Co	1313-VCO-0008-T08-A	10	1.04E+02			1.04E+01	8.3E-01	3.8E-02	1.2E-01				---	VU ICP-MS	3/8/10 2:59 PM	Z:\ReportOutput\cbp-1313-vco.rep
Co	1313-VCO-0009-T09-A	10	1.29E+02			1.29E+01	7.5E-01	3.8E-02	1.2E-01				---	VU ICP-MS	3/8/10 3:05 PM	Z:\ReportOutput\cbp-1313-vco.rep
Co	1313-VCO-0001-T01-B	10	2.96E+00			2.96E-01	1.6E+00	3.8E-02	1.2E-01				---	VU ICP-MS	3/10/10 7:24 PM	Z:\ReportOutput\cbp-1313-vco.rep
Co	1313-VCO-0002-T02-B	10	3.63E+00			3.63E-01	3.9E+00	3.8E-02	1.2E-01				---	VU ICP-MS	3/10/10 7:30 PM	Z:\ReportOutput\cbp-1313-vco.rep
Co	1313-VCO-0003-T03-B	10	4.37E+00			4.37E-01	3.7E+00	3.8E-02	1.2E-01				---	VU ICP-MS	3/10/10 7:35 PM	Z:\ReportOutput\cbp-1313-vco.rep
Co	1313-VCO-0004-T04-B	10	5.77E+00			5.77E-01	2.8E+00	3.8E-02	1.2E-01					VU ICP-MS	3/10/10 7:41 PM	Z:\ReportOutput\cbp-1313-vco.rep
Co	1313-VCO-0005-T05-B	10	2.47E+01			2.47E+00	1.8E+00	3.8E-02	1.2E-01					VU ICP-MS	3/10/10 7:47 PM	Z:\ReportOutput\cbp-1313-vco.rep
Co	1313-VCO-0006-T06-B	10	5.47E+01			5.47E+00	1.1E+00	3.8E-02	1.2E-01					VU ICP-MS	3/10/10 7:53 PM	Z:\ReportOutput\cbp-1313-vco.rep
Co	1313-VCO-0007-T07-B	10	9.23E+01			9.23E+00	2.5E+00	3.8E-02	1.2E-01					VU ICP-MS	3/10/10 7:58 PM	Z:\ReportOutput\cbp-1313-vco.rep
Co	1313-VCO-0008-T08-B	10	1.09E+02			1.09E+01	5.5E-01	3.8E-02	1.2E-01					VU ICP-MS	3/10/10 8:04 PM	Z:\ReportOutput\cbp-1313-vco.rep
Co	1313-VCO-0009-T09-B	10	1.55E+02			1.55E+01	2.0E+00	3.8E-02	1.2E-01					VU ICP-MS	3/10/10 8:10 PM	Z:\ReportOutput\cbp-1313-vco.rep

Cu	Sample	Dilution	Sample Conc. µg/L	Qualifier	Internal Review	ICP-MS Conc. µg/L	RSD %	MDL µg/L	ML µg/L	Spike Sol'n Conc. µg/L	Spike Sol'n Volume µL	Spike Conc. µg/L	Spike Recovery %	Instrument	Date/Time	Filename
Cu	1313-VCO-0001-T01-A	1	2.91E+01			2.91E+01	2.5E-01	4.1E+00	1.3E+01				---	VU ICP-OES	1/4/10 5:45 PM	C:\...\ICP-OES cbp-1313-vco.txt
Cu	1313-VCO-0002-T02-A	1	2.18E+01			2.18E+01	1.3E+01	4.1E+00	1.3E+01				---	VU ICP-OES	1/4/10 5:47 PM	C:\...\ICP-OES cbp-1313-vco.txt
Cu	1313-VCO-0003-T03-A	1	5.55E+00	E		5.55E+00	3.7E+01	4.1E+00	1.3E+01	10	100	9.70E+02	96%	VU ICP-OES	1/4/10 5:49 PM	C:\...\ICP-OES cbp-1313-vco.txt
Cu	1313-VCO-0004-T04-A	1	1.07E+01	E		1.07E+01	7.0E+00	4.1E+00	1.3E+01				---	VU ICP-OES	1/4/10 5:50 PM	C:\...\ICP-OES cbp-1313-vco.txt
Cu	1313-VCO-0005-T05-A	1	8.23E+00	E		8.23E+00	8.2E+00	4.1E+00	1.3E+01				---	VU ICP-OES	1/4/10 5:52 PM	C:\...\ICP-OES cbp-1313-vco.txt
Cu	1313-VCO-0006-T06-A	1	9.20E+00	E		9.20E+00	1.0E+01	4.1E+00	1.3E+01				---	VU ICP-OES	1/4/10 5:54 PM	C:\...\ICP-OES cbp-1313-vco.txt
Cu	1313-VCO-0007-T07-A	1	2.30E+01			2.30E+01	5.0E+00	4.1E+00	1.3E+01				---	VU ICP-OES	1/4/10 5:55 PM	C:\...\ICP-OES cbp-1313-vco.txt
Cu	1313-VCO-0008-T08-A	1	4.54E+02			4.54E+02	1.1E+00	4.1E+00	1.3E+01				---	VU ICP-OES	1/4/10 5:57 PM	C:\...\ICP-OES cbp-1313-vco.txt
Cu	1313-VCO-0009-T09-A	1	7.19E+02			7.19E+02	1.1E+00	4.1E+00	1.3E+01				---	VU ICP-OES	1/4/10 5:59 PM	C:\...\ICP-OES cbp-1313-vco.txt
Cu	1313-VCO-0001-T01-B	1	2.08E+01			2.08E+01	5.8E+00	4.1E+00	1.3E+01				---	VU ICP-OES	2/18/10 11:23 AM	C:\...\ICP-OES cbp-1313-vco.txt
Cu	1313-VCO-0002-T02-B	1	1.94E+01			1.94E+01	8.2E+00	4.1E+00	1.3E+01				---	VU ICP-OES	2/18/10 11:25 AM	C:\...\ICP-OES cbp-1313-vco.txt
Cu	1313-VCO-0003-T03-B	1	6.59E+00	E		6.59E+00	8.6E+01	4.1E+00	1.3E+01				---	VU ICP-OES	2/18/10 11:26 AM	C:\...\ICP-OES cbp-1313-vco.txt
Cu	1313-VCO-0004-T04-B	1	7.29E+00	E		7.29E+00	1.4E+01	4.1E+00	1.3E+01					VU ICP-OES	2/18/10 11:28 AM	C:\...\ICP-OES cbp-1313-vco.txt
Cu	1313-VCO-0005-T05-B	1	9.59E+00	E		9.59E+00	2.1E+01	4.1E+00	1.3E+01					VU ICP-OES	2/18/10 11:30 AM	C:\...\ICP-OES cbp-1313-vco.txt
Cu	1313-VCO-0006-T06-B	1	1.64E+01			1.64E+01	5.0E+00	4.1E+00	1.3E+01					VU ICP-OES	2/18/10 11:31 AM	C:\...\ICP-OES cbp-1313-vco.txt
Cu	1313-VCO-0007-T07-B	1	5.40E+01			5.40E+01	2.2E+00	4.1E+00	1.3E+01					VU ICP-OES	2/18/10 11:33 AM	C:\...\ICP-OES cbp-1313-vco.txt
Cu	1313-VCO-0008-T08-B	1	2.67E+02			2.67E+02	1.1E+00	4.1E+00	1.3E+01					VU ICP-OES	2/18/10 11:34 AM	C:\...\ICP-OES cbp-1313-vco.txt
Cu	1313-VCO-0009-T09-B	1	6.17E+02			6.17E+02	2.6E-01	4.1E+00	1.3E+01					VU ICP-OES	2/18/10 11:36 AM	C:\...\ICP-OES cbp-1313-vco.txt

Fe	Sample	Dilution	Sample Conc. µg/L	Qualifier	Internal Review	ICP-MS Conc. µg/L	RSD %	MDL µg/L	ML µg/L	Spike Sol'n Conc. µg/L	Spike Sol'n Volume µL	Spike Conc. µg/L	Spike Recovery %	Instrument	Date/Time	Filename
Fe	1313-VCO-0001-T01-A	1	3.16E+02			3.16E+02	6.3E-01	2.9E+00	9.2E+00				---	VU ICP-OES	1/4/10 5:45 PM	C:\...\ICP-OES cbp-1313-vco.txt
Fe	1313-VCO-0002-T02-A	1	2.91E+02			2.91E+02	6.0E-01	2.9E+00	9.2E+00				---	VU ICP-OES	1/4/10 5:47 PM	C:\...\ICP-OES cbp-1313-vco.txt
Fe	1313-VCO-0003-T03-A	1	4.02E+01			4.02E+01	1.6E+00	2.9E+00	9.2E+00	10	100	9.22E+02	88%	VU ICP-OES	1/4/10 5:49 PM	C:\...\ICP-OES cbp-1313-vco.txt
Fe	1313-VCO-0004-T04-A	1	3.98E+01			3.98E+01	2.7E-01	2.9E+00	9.2E+00				---	VU ICP-OES	1/4/10 5:50 PM	C:\...\ICP-OES cbp-1313-vco.txt
Fe	1313-VCO-0005-T05-A	1	4.97E+01			4.97E+01	9.7E-01	2.9E+00	9.2E+00				---	VU ICP-OES	1/4/10 5:52 PM	C:\...\ICP-OES cbp-1313-vco.txt
Fe	1313-VCO-0006-T06-A	1	2.04E+01			2.04E+01	4.7E-01	2.9E+00	9.2E+00				---	VU ICP-OES	1/4/10 5:54 PM	C:\...\ICP-OES cbp-1313-vco.txt
Fe	1313-VCO-0007-T07-A	1	5.80E+04			5.80E+04	5.9E-01	2.9E+00	9.2E+00				---	VU ICP-OES	1/4/10 5:55 PM	C:\...\ICP-OES cbp-1313-vco.txt
Fe	1313-VCO-0008-T08-A	1	6.40E+04			6.40E+04	3.7E-01	2.9E+00	9.2E+00				---	VU ICP-OES	1/4/10 5:57 PM	C:\...\ICP-OES cbp-1313-vco.txt
Fe	1313-VCO-0009-T09-A	1	1.75E+05			1.75E+05	1.3E+00	2.9E+00	9.2E+00				---	VU ICP-OES	1/4/10 5:59 PM	C:\...\ICP-OES cbp-1313-vco.txt
Fe	1313-VCO-0001-T01-B	1	3.67E+02			3.67E+02	5.1E-01	2.9E+00	9.2E+00				---	VU ICP-OES	2/18/10 11:23 AM	C:\...\ICP-OES cbp-1313-vco.txt
Fe	1313-VCO-0002-T02-B	1	3.51E+02			3.51E+02	1.1E-01	2.9E+00	9.2E+00				---	VU ICP-OES	2/18/10 11:25 AM	C:\...\ICP-OES cbp-1313-vco.txt
Fe	1313-VCO-0003-T03-B	1	1.35E+01			1.35E+01	1.7E+00	2.9E+00	9.2E+00				---	VU ICP-OES	2/18/10 11:26 AM	C:\...\ICP-OES cbp-1313-vco.txt
Fe	1313-VCO-0004-T04-B	1	1.78E+01			1.78E+01	1.1E+01	2.9E+00	9.2E+00					VU ICP-OES	2/18/10 11:28 AM	C:\...\ICP-OES cbp-1313-vco.txt
Fe	1313-VCO-0005-T05-B	1	1.45E+00	U		1.45E+00	4.5E+01	2.9E+00	9.2E+00					VU ICP-OES	2/18/10 11:30 AM	C:\...\ICP-OES cbp-1313-vco.txt
Fe	1313-VCO-0006-T06-B	1	1.45E+00	U		1.45E+00	5.1E+01	2.9E+00	9.2E+00					VU ICP-OES	2/18/10 11:31 AM	C:\...\ICP-OES cbp-1313-vco.txt
Fe	1313-VCO-0007-T07-B	1	3.71E+04			3.71E+04	1.8E-01	2.9E+00	9.2E+00					VU ICP-OES	2/18/10 11:33 AM	C:\...\ICP-OES cbp-1313-vco.txt
Fe	1313-VCO-0008-T08-B	1	7.32E+04			7.32E+04	2.3E-01	2.9E+00	9.2E+00					VU ICP-OES	2/18/10 11:34 AM	C:\...\ICP-OES cbp-1313-vco.txt
Fe	1313-VCO-0009-T09-B	1	1.83E+05			1.83E+05	3.7E-01	2.9E+00	9.2E+00					VU ICP-OES	2/18/10 11:36 AM	C:\...\ICP-OES cbp-1313-vco.txt

Pb	Sample	Dilution	Sample Conc. µg/L	Qualifier	Internal Review	ICP-MS Conc. µg/L	RSD %	MDL µg/L	ML µg/L	Spike Sol'n Conc. µg/L	Spike Sol'n Volume µL	Spike Conc. µg/L	Spike Recovery %	Instrument	Date/Time	Filename
Pb	1313-VCO-0001-T01-A	10	1.41E+01			1.41E+00	1.6E+00	3.0E-03	1.0E-02				---	VU ICP-MS	1/6/10 12:45 PM	Z:\ReportOutput\cbp-1313-vco.rep
Pb	1313-VCO-0002-T02-A	10	1.19E+01			1.19E+00	5.9E-01	3.0E-03	1.0E-02				---	VU ICP-MS	1/6/10 12:51 PM	Z:\ReportOutput\cbp-1313-vco.rep
Pb	1313-VCO-0003-T03-A	10	1.03E+01			1.03E+00	3.7E-01	3.0E-03	1.0E-02				---	VU ICP-MS	1/6/10 12:56 PM	Z:\ReportOutput\cbp-1313-vco.rep
Pb	1313-VCO-0004-T04-A	10	9.50E+00			9.50E-01	1.2E+00	3.0E-03	1.0E-02				---	VU ICP-MS	1/6/10 1:02 PM	Z:\ReportOutput\cbp-1313-vco.rep
Pb	1313-VCO-0005-T05-A	10	9.73E+00			9.73E-01	1.5E+00	3.0E-03	1.0E-02				---	VU ICP-MS	1/6/10 1:08 PM	Z:\ReportOutput\cbp-1313-vco.rep
Pb	1313-VCO-0006-T06-A	10	8.80E+00			8.80E-01	2.3E+00	3.0E-03	1.0E-02				---	VU ICP-MS	1/6/10 1:13 PM	Z:\ReportOutput\cbp-1313-vco.rep
Pb	1313-VCO-0007-T07-A	10	8.80E+00			8.80E-01	8.7E-01	3.0E-03	1.0E-02				---	VU ICP-MS	1/6/10 1:19 PM	Z:\ReportOutput\cbp-1313-vco.rep
Pb	1313-VCO-0008-T08-A	10	3.57E+01			3.57E+00	7.3E-01	3.0E-03	1.0E-02				---	VU ICP-MS	3/8/10 2:59 PM	Z:\ReportOutput\cbp-1313-vco.rep
Pb	1313-VCO-0009-T09-A	10	1.25E+02			1.25E+01	1.8E+00	3.0E-03	1.0E-02				---	VU ICP-MS	3/8/10 3:05 PM	Z:\ReportOutput\cbp-1313-vco.rep
Pb	1313-VCO-0001-T01-B	10	2.05E+00			2.05E-01	6.7E+00	3.0E-03	1.0E-02				---	VU ICP-MS	3/10/10 7:24 PM	Z:\ReportOutput\cbp-1313-vco.rep
Pb	1313-VCO-0002-T02-B	10	8.63E-01			8.63E-02	3.4E+00	3.0E-03	1.0E-02				---	VU ICP-MS	3/10/10 7:30 PM	Z:\ReportOutput\cbp-1313-vco.rep
Pb	1313-VCO-0003-T03-B	10	3.32E-01			3.32E-02	9.1E+00	3.0E-03	1.0E-02				---	VU ICP-MS	3/10/10 7:35 PM	Z:\ReportOutput\cbp-1313-vco.rep
Pb	1313-VCO-0004-T04-B	10	5.30E-01			5.30E-02	6.8E+00	3.0E-03	1.0E-02					VU ICP-MS	3/10/10 7:41 PM	Z:\ReportOutput\cbp-1313-vco.rep
Pb	1313-VCO-0005-T05-B	10	5.20E-02	E		5.20E-03	5.6E+01	3.0E-03	1.0E-02					VU ICP-MS	3/10/10 7:47 PM	Z:\ReportOutput\cbp-1313-vco.rep
Pb	1313-VCO-0006-T06-B	10	3.26E-02	E		3.26E-03	1.1E+01	3.0E-03	1.0E-02					VU ICP-MS	3/10/10 7:53 PM	Z:\ReportOutput\cbp-1313-vco.rep
Pb	1313-VCO-0007-T07-B	10	2.65E-01			2.65E-02	8.5E+00	3.0E-03	1.0E-02					VU ICP-MS	3/10/10 7:58 PM	Z:\ReportOutput\cbp-1313-vco.rep
Pb	1313-VCO-0008-T08-B	10	1.59E+01			1.59E+00	1.8E+00	3.0E-03	1.0E-02					VU ICP-MS	3/10/10 8:04 PM	Z:\ReportOutput\cbp-1313-vco.rep
Pb	1313-VCO-0009-T09-B	10	1.31E+02			1.31E+01	9.8E-01	3.0E-03	1.0E-02					VU ICP-MS	3/10/10 8:10 PM	Z:\ReportOutput\cbp-1313-vco.rep

Li	Sample	Dilution	Sample Conc. µg/L	Qualifier	Internal Review	ICP-MS Conc. µg/L	RSD %	MDL µg/L	ML µg/L	Spike Sol'n Conc. µg/L	Spike Sol'n Volume µL	Spike Conc. µg/L	Spike Recovery %	Instrument	Date/Time	Filename
Li	1313-VCO-0001-T01-A	1	1.43E+03			1.43E+03	5.5E-01	6.0E+00	1.9E+01				---	VU ICP-OES	1/4/10 5:45 PM	C:\...\ICP-OES cbp-1313-vco.txt
Li	1313-VCO-0002-T02-A	1	1.61E+03			1.61E+03	6.2E-01	6.0E+00	1.9E+01				---	VU ICP-OES	1/4/10 5:47 PM	C:\...\ICP-OES cbp-1313-vco.txt
Li	1313-VCO-0003-T03-A	1	1.90E+03			1.90E+03	1.1E+00	6.0E+00	1.9E+01	10	100	2.77E+03	87%	VU ICP-OES	1/4/10 5:49 PM	C:\...\ICP-OES cbp-1313-vco.txt
Li	1313-VCO-0004-T04-A	1	1.85E+03			1.85E+03	6.1E-01	6.0E+00	1.9E+01				---	VU ICP-OES	1/4/10 5:50 PM	C:\...\ICP-OES cbp-1313-vco.txt
Li	1313-VCO-0005-T05-A	1	1.89E+03			1.89E+03	6.9E-01	6.0E+00	1.9E+01				---	VU ICP-OES	1/4/10 5:52 PM	C:\...\ICP-OES cbp-1313-vco.txt
Li	1313-VCO-0006-T06-A	1	1.95E+03			1.95E+03	7.0E-01	6.0E+00	1.9E+01				---	VU ICP-OES	1/4/10 5:54 PM	C:\...\ICP-OES cbp-1313-vco.txt
Li	1313-VCO-0007-T07-A	1	2.05E+03			2.05E+03	2.1E+00	6.0E+00	1.9E+01				---	VU ICP-OES	1/4/10 5:55 PM	C:\...\ICP-OES cbp-1313-vco.txt
Li	1313-VCO-0008-T08-A	1	1.40E+03			1.40E+03	8.2E-01	6.0E+00	1.9E+01				---	VU ICP-OES	1/4/10 5:57 PM	C:\...\ICP-OES cbp-1313-vco.txt
Li	1313-VCO-0009-T09-A	1	1.50E+03			1.50E+03	9.3E-01	6.0E+00	1.9E+01				---	VU ICP-OES	1/4/10 5:59 PM	C:\...\ICP-OES cbp-1313-vco.txt
Li	1313-VCO-0001-T01-B	1	7.33E+02			7.33E+02	7.6E-02	6.0E+00	1.9E+01				---	VU ICP-OES	2/18/10 11:23 AM	C:\...\ICP-OES cbp-1313-vco.txt
Li	1313-VCO-0002-T02-B	1	1.15E+03			1.15E+03	1.7E-01	6.0E+00	1.9E+01				---	VU ICP-OES	2/18/10 11:25 AM	C:\...\ICP-OES cbp-1313-vco.txt
Li	1313-VCO-0003-T03-B	1	1.20E+03			1.20E+03	1.1E+02	6.0E+00	1.9E+01				---	VU ICP-OES	2/18/10 11:26 AM	C:\...\ICP-OES cbp-1313-vco.txt
Li	1313-VCO-0004-T04-B	1	1.27E+03			1.27E+03	8.3E-02	6.0E+00	1.9E+01					VU ICP-OES	2/18/10 11:28 AM	C:\...\ICP-OES cbp-1313-vco.txt
Li	1313-VCO-0005-T05-B	1	1.25E+03			1.25E+03	6.4E-01	6.0E+00	1.9E+01					VU ICP-OES	2/18/10 11:30 AM	C:\...\ICP-OES cbp-1313-vco.txt
Li	1313-VCO-0006-T06-B	1	1.32E+03			1.32E+03	4.8E-01	6.0E+00	1.9E+01					VU ICP-OES	2/18/10 11:31 AM	C:\...\ICP-OES cbp-1313-vco.txt
Li	1313-VCO-0007-T07-B	1	1.26E+03			1.26E+03	3.6E-01	6.0E+00	1.9E+01					VU ICP-OES	2/18/10 11:33 AM	C:\...\ICP-OES cbp-1313-vco.txt
Li	1313-VCO-0008-T08-B	1	1.33E+03			1.33E+03	1.1E-01	6.0E+00	1.9E+01					VU ICP-OES	2/18/10 11:34 AM	C:\...\ICP-OES cbp-1313-vco.txt
Li	1313-VCO-0009-T09-B	1	1.41E+03			1.41E+03	6.5E-01	6.0E+00	1.9E+01					VU ICP-OES	2/18/10 11:36 AM	C:\...\ICP-OES cbp-1313-vco.txt

Mn	Sample	Dilution	Sample Conc. µg/L	Qualifier	Internal Review	ICP-MS Conc. µg/L	RSD %	MDL µg/L	ML µg/L	Spike Sol'n Conc. µg/L	Spike Sol'n Volume µL	Spike Conc. µg/L	Spike Recovery %	Instrument	Date/Time	Filename
Mn	1313-VCO-0001-T01-A	1	1.80E+00	U		1.80E+00	9.8E+01	3.6E+00	1.1E+01				---	VU ICP-OES	1/4/10 5:45 PM	C:\...\ICP-OES cbp-1313-vco.txt
Mn	1313-VCO-0002-T02-A	1	1.80E+00	U		1.80E+00	5.4E+00	3.6E+00	1.1E+01				---	VU ICP-OES	1/4/10 5:47 PM	C:\...\ICP-OES cbp-1313-vco.txt
Mn	1313-VCO-0003-T03-A	1	1.80E+00	U		1.80E+00	1.2E+01	3.6E+00	1.1E+01	10	100	8.94E+02	89%	VU ICP-OES	1/4/10 5:49 PM	C:\...\ICP-OES cbp-1313-vco.txt
Mn	1313-VCO-0004-T04-A	1	8.70E+00	E		8.70E+00	4.4E-01	3.6E+00	1.1E+01				---	VU ICP-OES	1/4/10 5:50 PM	C:\...\ICP-OES cbp-1313-vco.txt
Mn	1313-VCO-0005-T05-A	1	2.47E+03			2.47E+03	6.6E-01	3.6E+00	1.1E+01				---	VU ICP-OES	1/4/10 5:52 PM	C:\...\ICP-OES cbp-1313-vco.txt
Mn	1313-VCO-0006-T06-A	1	6.51E+03			6.51E+03	3.3E-01	3.6E+00	1.1E+01				---	VU ICP-OES	1/4/10 5:54 PM	C:\...\ICP-OES cbp-1313-vco.txt
Mn	1313-VCO-0007-T07-A	1	1.03E+04			1.03E+04	7.2E-01	3.6E+00	1.1E+01				---	VU ICP-OES	1/4/10 5:55 PM	C:\...\ICP-OES cbp-1313-vco.txt
Mn	1313-VCO-0008-T08-A	1	1.28E+04			1.28E+04	5.7E-01	3.6E+00	1.1E+01				---	VU ICP-OES	1/4/10 5:57 PM	C:\...\ICP-OES cbp-1313-vco.txt
Mn	1313-VCO-0009-T09-A	1	1.62E+04			1.62E+04	2.0E-01	3.6E+00	1.1E+01				---	VU ICP-OES	1/4/10 5:59 PM	C:\...\ICP-OES cbp-1313-vco.txt
Mn	1313-VCO-0001-T01-B	1	1.80E+00	U		1.80E+00	3.5E+01	3.6E+00	1.1E+01				---	VU ICP-OES	2/18/10 11:23 AM	C:\...\ICP-OES cbp-1313-vco.txt
Mn	1313-VCO-0002-T02-B	1	1.80E+00	U		1.80E+00	6.3E+00	3.6E+00	1.1E+01				---	VU ICP-OES	2/18/10 11:25 AM	C:\...\ICP-OES cbp-1313-vco.txt
Mn	1313-VCO-0003-T03-B	1	1.80E+00	U		1.80E+00	1.9E+01	3.6E+00	1.1E+01				---	VU ICP-OES	2/18/10 11:26 AM	C:\...\ICP-OES cbp-1313-vco.txt
Mn	1313-VCO-0004-T04-B	1	1.80E+00	U		1.80E+00	2.2E+02	3.6E+00	1.1E+01					VU ICP-OES	2/18/10 11:28 AM	C:\...\ICP-OES cbp-1313-vco.txt
Mn	1313-VCO-0005-T05-B	1	3.72E+03			3.72E+03	3.5E-01	3.6E+00	1.1E+01					VU ICP-OES	2/18/10 11:30 AM	C:\...\ICP-OES cbp-1313-vco.txt
Mn	1313-VCO-0006-T06-B	1	6.24E+03			6.24E+03	1.5E-01	3.6E+00	1.1E+01					VU ICP-OES	2/18/10 11:31 AM	C:\...\ICP-OES cbp-1313-vco.txt
Mn	1313-VCO-0007-T07-B	1	9.07E+03			9.07E+03	5.3E-01	3.6E+00	1.1E+01					VU ICP-OES	2/18/10 11:33 AM	C:\...\ICP-OES cbp-1313-vco.txt
Mn	1313-VCO-0008-T08-B	1	1.04E+04			1.04E+04	4.9E-01	3.6E+00	1.1E+01					VU ICP-OES	2/18/10 11:34 AM	C:\...\ICP-OES cbp-1313-vco.txt
Mn	1313-VCO-0009-T09-B	1	1.49E+04			1.49E+04	9.1E-01	3.6E+00	1.1E+01					VU ICP-OES	2/18/10 11:36 AM	C:\...\ICP-OES cbp-1313-vco.txt

Mg	Sample	Dilution	Sample Conc. µg/L	Qualifier	Internal Review	ICP-MS Conc. µg/L	RSD %	MDL µg/L	ML µg/L	Spike Sol'n Conc. µg/L	Spike Sol'n Volume µL	Spike Conc. µg/L	Spike Recovery %	Instrument	Date/Time	Filename
Mg	1313-VCO-0001-T01-A	1	2.11E+00	E		2.11E+00	1.4E+02	1.0E+00	3.2E+00				---	VU ICP-OES	1/4/10 5:45 PM	C:\...\ICP-OES cbp-1313-vco.txt
Mg	1313-VCO-0002-T02-A	1	1.40E+01			1.40E+01	3.6E+01	1.0E+00	3.2E+00				---	VU ICP-OES	1/4/10 5:47 PM	C:\...\ICP-OES cbp-1313-vco.txt
Mg	1313-VCO-0003-T03-A	1	7.84E+02			7.84E+02	1.2E+00	1.0E+00	3.2E+00	10	100	1.61E+03	82%	VU ICP-OES	1/4/10 5:49 PM	C:\...\ICP-OES cbp-1313-vco.txt
Mg	1313-VCO-0004-T04-A	1	2.09E+05			2.09E+05	4.2E-01	1.0E+00	3.2E+00				---	VU ICP-OES	1/4/10 5:50 PM	C:\...\ICP-OES cbp-1313-vco.txt
Mg	1313-VCO-0005-T05-A	1	2.64E+05			2.64E+05	9.5E-01	1.0E+00	3.2E+00				---	VU ICP-OES	1/4/10 5:52 PM	C:\...\ICP-OES cbp-1313-vco.txt
Mg	1313-VCO-0006-T06-A	1	2.84E+05			2.84E+05	1.2E-01	1.0E+00	3.2E+00				---	VU ICP-OES	1/4/10 5:54 PM	C:\...\ICP-OES cbp-1313-vco.txt
Mg	1313-VCO-0007-T07-A	1	3.38E+05			3.38E+05	6.2E-01	1.0E+00	3.2E+00				---	VU ICP-OES	1/4/10 5:55 PM	C:\...\ICP-OES cbp-1313-vco.txt
Mg	1313-VCO-0008-T08-A	1	3.67E+05			3.67E+05	5.7E-01	1.0E+00	3.2E+00				---	VU ICP-OES	1/4/10 5:57 PM	C:\...\ICP-OES cbp-1313-vco.txt
Mg	1313-VCO-0009-T09-A	1	4.40E+05			4.40E+05	4.8E-01	1.0E+00	3.2E+00				---	VU ICP-OES	1/4/10 5:59 PM	C:\...\ICP-OES cbp-1313-vco.txt
Mg	1313-VCO-0001-T01-B	1	1.44E+00	E		1.44E+00	2.2E+02	1.0E+00	3.2E+00				---	VU ICP-OES	2/18/10 11:23 AM	C:\...\ICP-OES cbp-1313-vco.txt
Mg	1313-VCO-0002-T02-B	1	8.09E+00			8.09E+00	1.1E+02	1.0E+00	3.2E+00				---	VU ICP-OES	2/18/10 11:25 AM	C:\...\ICP-OES cbp-1313-vco.txt
Mg	1313-VCO-0003-T03-B	1	1.15E+05			1.15E+05	9.8E+01	1.0E+00	3.2E+00				---	VU ICP-OES	2/18/10 11:26 AM	C:\...\ICP-OES cbp-1313-vco.txt
Mg	1313-VCO-0004-T04-B	1	1.52E+05			1.52E+05	1.0E+00	1.0E+00	3.2E+00					VU ICP-OES	2/18/10 11:28 AM	C:\...\ICP-OES cbp-1313-vco.txt
Mg	1313-VCO-0005-T05-B	1	2.32E+05			2.32E+05	6.6E-01	1.0E+00	3.2E+00					VU ICP-OES	2/18/10 11:30 AM	C:\...\ICP-OES cbp-1313-vco.txt
Mg	1313-VCO-0006-T06-B	1	2.54E+05			2.54E+05	5.4E-01	1.0E+00	3.2E+00					VU ICP-OES	2/18/10 11:31 AM	C:\...\ICP-OES cbp-1313-vco.txt
Mg	1313-VCO-0007-T07-B	1	2.74E+05			2.74E+05	6.2E-01	1.0E+00	3.2E+00					VU ICP-OES	2/18/10 11:33 AM	C:\...\ICP-OES cbp-1313-vco.txt
Mg	1313-VCO-0008-T08-B	1	3.01E+05			3.01E+05	6.9E-01	1.0E+00	3.2E+00					VU ICP-OES	2/18/10 11:34 AM	C:\...\ICP-OES cbp-1313-vco.txt
Mg	1313-VCO-0009-T09-B	1	4.10E+05			4.10E+05	9.0E-01	1.0E+00	3.2E+00					VU ICP-OES	2/18/10 11:36 AM	C:\...\ICP-OES cbp-1313-vco.txt

Mo	Sample	Dilution	Sample Conc. µg/L	Qualifier	Internal Review	ICP-MS Conc. µg/L	RSD %	MDL µg/L	ML µg/L	Spike Sol'n Conc. µg/L	Spike Sol'n Volume µL	Spike Conc. µg/L	Spike Recovery %	Instrument	Date/Time	Filename
Mo	1313-VCO-0001-T01-A	1	1.33E+01			1.33E+01	7.6E+00	1.0E+00	3.2E+00				---	VU ICP-OES	1/4/10 5:45 PM	C:\...\ICP-OES cbp-1313-vco.txt
Mo	1313-VCO-0002-T02-A	1	5.46E+00			5.46E+00	1.4E+01	1.0E+00	3.2E+00				---	VU ICP-OES	1/4/10 5:47 PM	C:\...\ICP-OES cbp-1313-vco.txt
Mo	1313-VCO-0003-T03-A	1	2.64E+01			2.64E+01	4.6E+00	1.0E+00	3.2E+00	10	100	9.66E+02	94%	VU ICP-OES	1/4/10 5:49 PM	C:\...\ICP-OES cbp-1313-vco.txt
Mo	1313-VCO-0004-T04-A	1	2.25E+01			2.25E+01	5.5E+00	1.0E+00	3.2E+00				---	VU ICP-OES	1/4/10 5:50 PM	C:\...\ICP-OES cbp-1313-vco.txt
Mo	1313-VCO-0005-T05-A	1	2.05E+01			2.05E+01	8.2E+00	1.0E+00	3.2E+00				---	VU ICP-OES	1/4/10 5:52 PM	C:\...\ICP-OES cbp-1313-vco.txt
Mo	1313-VCO-0006-T06-A	1	1.81E+01			1.81E+01	1.8E+00	1.0E+00	3.2E+00				---	VU ICP-OES	1/4/10 5:54 PM	C:\...\ICP-OES cbp-1313-vco.txt
Mo	1313-VCO-0007-T07-A	1	8.79E+00			8.79E+00	1.3E+01	1.0E+00	3.2E+00				---	VU ICP-OES	1/4/10 5:55 PM	C:\...\ICP-OES cbp-1313-vco.txt
Mo	1313-VCO-0008-T08-A	1	1.14E+01			1.14E+01	9.6E-01	1.0E+00	3.2E+00				---	VU ICP-OES	1/4/10 5:57 PM	C:\...\ICP-OES cbp-1313-vco.txt
Mo	1313-VCO-0009-T09-A	1	1.48E+01			1.48E+01	7.3E-01	1.0E+00	3.2E+00				---	VU ICP-OES	1/4/10 5:59 PM	C:\...\ICP-OES cbp-1313-vco.txt
Mo	1313-VCO-0001-T01-B	1	1.01E+01			1.01E+01	8.5E+00	1.0E+00	3.2E+00				---	VU ICP-OES	2/18/10 11:23 AM	C:\...\ICP-OES cbp-1313-vco.txt
Mo	1313-VCO-0002-T02-B	1	6.26E+00			6.26E+00	1.2E+01	1.0E+00	3.2E+00				---	VU ICP-OES	2/18/10 11:25 AM	C:\...\ICP-OES cbp-1313-vco.txt
Mo	1313-VCO-0003-T03-B	1	1.58E+01			1.58E+01	8.9E+01	1.0E+00	3.2E+00				---	VU ICP-OES	2/18/10 11:26 AM	C:\...\ICP-OES cbp-1313-vco.txt
Mo	1313-VCO-0004-T04-B	1	1.55E+01			1.55E+01	7.5E+00	1.0E+00	3.2E+00					VU ICP-OES	2/18/10 11:28 AM	C:\...\ICP-OES cbp-1313-vco.txt
Mo	1313-VCO-0005-T05-B	1	1.29E+01			1.29E+01	1.1E+01	1.0E+00	3.2E+00					VU ICP-OES	2/18/10 11:30 AM	C:\...\ICP-OES cbp-1313-vco.txt
Mo	1313-VCO-0006-T06-B	1	1.36E+01			1.36E+01	1.3E+01	1.0E+00	3.2E+00					VU ICP-OES	2/18/10 11:31 AM	C:\...\ICP-OES cbp-1313-vco.txt
Mo	1313-VCO-0007-T07-B	1	7.99E+00			7.99E+00	1.3E+01	1.0E+00	3.2E+00					VU ICP-OES	2/18/10 11:33 AM	C:\...\ICP-OES cbp-1313-vco.txt
Mo	1313-VCO-0008-T08-B	1	6.76E+00			6.76E+00	7.2E+00	1.0E+00	3.2E+00					VU ICP-OES	2/18/10 11:34 AM	C:\...\ICP-OES cbp-1313-vco.txt
Mo	1313-VCO-0009-T09-B	1	1.43E+01			1.43E+01	1.8E+01	1.0E+00	3.2E+00					VU ICP-OES	2/18/10 11:36 AM	C:\...\ICP-OES cbp-1313-vco.txt

Ni	Sample	Dilution	Sample Conc. µg/L	Qualifier	Internal Review	ICP-MS Conc. µg/L	RSD %	MDL µg/L	ML µg/L	Spike Sol'n Conc. µg/L	Spike Sol'n Volume µL	Spike Conc. µg/L	Spike Recovery %	Instrument	Date/Time	Filename
Ni	1313-VCO-0001-T01-A	1	1.10E+00	U		1.10E+00	5.2E+02	2.2E+00	7.0E+00				---	VU ICP-OES	1/4/10 5:45 PM	C:\...\ICP-OES cbp-1313-vco.txt
Ni	1313-VCO-0002-T02-A	1	1.10E+00	U		1.10E+00	6.5E+01	2.2E+00	7.0E+00				---	VU ICP-OES	1/4/10 5:47 PM	C:\...\ICP-OES cbp-1313-vco.txt
Ni	1313-VCO-0003-T03-A	1	2.23E+00	E		2.23E+00	5.1E+01	2.2E+00	7.0E+00	10	100	8.41E+02	84%	VU ICP-OES	1/4/10 5:49 PM	C:\...\ICP-OES cbp-1313-vco.txt
Ni	1313-VCO-0004-T04-A	1	5.22E+00	E		5.22E+00	3.8E+01	2.2E+00	7.0E+00				---	VU ICP-OES	1/4/10 5:50 PM	C:\...\ICP-OES cbp-1313-vco.txt
Ni	1313-VCO-0005-T05-A	1	2.89E+01			2.89E+01	4.4E+00	2.2E+00	7.0E+00				---	VU ICP-OES	1/4/10 5:52 PM	C:\...\ICP-OES cbp-1313-vco.txt
Ni	1313-VCO-0006-T06-A	1	8.40E+01			8.40E+01	2.9E+00	2.2E+00	7.0E+00				---	VU ICP-OES	1/4/10 5:54 PM	C:\...\ICP-OES cbp-1313-vco.txt
Ni	1313-VCO-0007-T07-A	1	1.85E+02			1.85E+02	1.5E+00	2.2E+00	7.0E+00				---	VU ICP-OES	1/4/10 5:55 PM	C:\...\ICP-OES cbp-1313-vco.txt
Ni	1313-VCO-0008-T08-A	1	2.65E+02			2.65E+02	4.8E-01	2.2E+00	7.0E+00				---	VU ICP-OES	1/4/10 5:57 PM	C:\...\ICP-OES cbp-1313-vco.txt
Ni	1313-VCO-0009-T09-A	1	2.86E+02			2.86E+02	7.7E-01	2.2E+00	7.0E+00				---	VU ICP-OES	1/4/10 5:59 PM	C:\...\ICP-OES cbp-1313-vco.txt
Ni	1313-VCO-0001-T01-B	1	1.10E+00	U		1.10E+00	2.9E+02	2.2E+00	7.0E+00				---	VU ICP-OES	2/18/10 11:23 AM	C:\...\ICP-OES cbp-1313-vco.txt
Ni	1313-VCO-0002-T02-B	1	1.10E+00	U		1.10E+00	8.6E+01	2.2E+00	7.0E+00				---	VU ICP-OES	2/18/10 11:25 AM	C:\...\ICP-OES cbp-1313-vco.txt
Ni	1313-VCO-0003-T03-B	1	3.06E+00	E		3.06E+00	5.2E+02	2.2E+00	7.0E+00				---	VU ICP-OES	2/18/10 11:26 AM	C:\...\ICP-OES cbp-1313-vco.txt
Ni	1313-VCO-0004-T04-B	1	5.73E+00	E		5.73E+00	1.3E+01	2.2E+00	7.0E+00					VU ICP-OES	2/18/10 11:28 AM	C:\...\ICP-OES cbp-1313-vco.txt
Ni	1313-VCO-0005-T05-B	1	6.21E+01			6.21E+01	3.4E+00	2.2E+00	7.0E+00					VU ICP-OES	2/18/10 11:30 AM	C:\...\ICP-OES cbp-1313-vco.txt
Ni	1313-VCO-0006-T06-B	1	9.17E+01			9.17E+01	2.7E+00	2.2E+00	7.0E+00					VU ICP-OES	2/18/10 11:31 AM	C:\...\ICP-OES cbp-1313-vco.txt
Ni	1313-VCO-0007-T07-B	1	1.73E+02			1.73E+02	8.5E-01	2.2E+00	7.0E+00					VU ICP-OES	2/18/10 11:33 AM	C:\...\ICP-OES cbp-1313-vco.txt
Ni	1313-VCO-0008-T08-B	1	1.96E+02			1.96E+02	8.4E-01	2.2E+00	7.0E+00					VU ICP-OES	2/18/10 11:34 AM	C:\...\ICP-OES cbp-1313-vco.txt
Ni	1313-VCO-0009-T09-B	1	2.84E+02			2.84E+02	1.1E+00	2.2E+00	7.0E+00					VU ICP-OES	2/18/10 11:36 AM	C:\...\ICP-OES cbp-1313-vco.txt

P	Sample	Dilution	Sample Conc. µg/L	Qualifier	Internal Review	ICP-MS Conc. µg/L	RSD %	MDL µg/L	ML µg/L	Spike Sol'n Conc. µg/L	Spike Sol'n Volume µL	Spike Conc. µg/L	Spike Recovery %	Instrument	Date/Time	Filename
P	1313-VCO-0001-T01-A	1	3.10E+00	U		3.10E+00	6.9E+01	6.2E+00	2.0E+01				---	VU ICP-OES	1/4/10 5:45 PM	C:\...\ICP-OES cbp-1313-vco.txt
P	1313-VCO-0002-T02-A	1	3.10E+00	U		3.10E+00	2.8E+01	6.2E+00	2.0E+01				---	VU ICP-OES	1/4/10 5:47 PM	C:\...\ICP-OES cbp-1313-vco.txt
P	1313-VCO-0003-T03-A	1	1.43E+01	E		1.43E+01	1.1E+02	6.2E+00	2.0E+01	10	100	1.20E+03	118%	VU ICP-OES	1/4/10 5:49 PM	C:\...\ICP-OES cbp-1313-vco.txt
P	1313-VCO-0004-T04-A	1	3.85E+01			3.85E+01	2.5E+02	6.2E+00	2.0E+01				---	VU ICP-OES	1/4/10 5:50 PM	C:\...\ICP-OES cbp-1313-vco.txt
P	1313-VCO-0005-T05-A	1	2.04E+01			2.04E+01	1.3E+01	6.2E+00	2.0E+01				---	VU ICP-OES	1/4/10 5:52 PM	C:\...\ICP-OES cbp-1313-vco.txt
P	1313-VCO-0006-T06-A	1	2.01E+01			2.01E+01	3.4E+01	6.2E+00	2.0E+01				---	VU ICP-OES	1/4/10 5:54 PM	C:\...\ICP-OES cbp-1313-vco.txt
P	1313-VCO-0007-T07-A	1	5.22E+01			5.22E+01	2.2E+01	6.2E+00	2.0E+01				---	VU ICP-OES	1/4/10 5:55 PM	C:\...\ICP-OES cbp-1313-vco.txt
P	1313-VCO-0008-T08-A	1	3.10E+00	U		3.10E+00	2.1E+01	6.2E+00	2.0E+01				---	VU ICP-OES	1/4/10 5:57 PM	C:\...\ICP-OES cbp-1313-vco.txt
P	1313-VCO-0009-T09-A	1	5.41E+03			5.41E+03	4.3E+00	6.2E+00	2.0E+01				---	VU ICP-OES	1/4/10 5:59 PM	C:\...\ICP-OES cbp-1313-vco.txt
P	1313-VCO-0001-T01-B	1	3.10E+00	U		3.10E+00	2.6E+01	6.2E+00	2.0E+01				---	VU ICP-OES	2/18/10 11:23 AM	C:\...\ICP-OES cbp-1313-vco.txt
P	1313-VCO-0002-T02-B	1	3.10E+00	U		3.10E+00	9.9E+00	6.2E+00	2.0E+01				---	VU ICP-OES	2/18/10 11:25 AM	C:\...\ICP-OES cbp-1313-vco.txt
P	1313-VCO-0003-T03-B	1	3.10E+00	U		3.10E+00	2.8E+01	6.2E+00	2.0E+01				---	VU ICP-OES	2/18/10 11:26 AM	C:\...\ICP-OES cbp-1313-vco.txt
P	1313-VCO-0004-T04-B	1	3.10E+00	U		3.10E+00	7.3E+00	6.2E+00	2.0E+01					VU ICP-OES	2/18/10 11:28 AM	C:\...\ICP-OES cbp-1313-vco.txt
P	1313-VCO-0005-T05-B	1	3.10E+00	U		3.10E+00	3.2E+01	6.2E+00	2.0E+01					VU ICP-OES	2/18/10 11:30 AM	C:\...\ICP-OES cbp-1313-vco.txt
P	1313-VCO-0006-T06-B	1	3.10E+00	U		3.10E+00	2.0E+01	6.2E+00	2.0E+01					VU ICP-OES	2/18/10 11:31 AM	C:\...\ICP-OES cbp-1313-vco.txt
P	1313-VCO-0007-T07-B	1	3.10E+00	U		3.10E+00	3.4E+01	6.2E+00	2.0E+01					VU ICP-OES	2/18/10 11:33 AM	C:\...\ICP-OES cbp-1313-vco.txt
P	1313-VCO-0008-T08-B	1	3.10E+00	U		3.10E+00	6.0E+01	6.2E+00	2.0E+01					VU ICP-OES	2/18/10 11:34 AM	C:\...\ICP-OES cbp-1313-vco.txt
P	1313-VCO-0009-T09-B	1	1.38E+04			1.38E+04	1.5E-01	6.2E+00	2.0E+01					VU ICP-OES	2/18/10 11:36 AM	C:\...\ICP-OES cbp-1313-vco.txt

K	Sample	Dilution	Sample Conc. µg/L	Qualifier	Internal Review	ICP-MS Conc. µg/L	RSD %	MDL µg/L	ML µg/L	Spike Sol'n Conc. µg/L	Spike Sol'n Volume µL	Spike Conc. µg/L	Spike Recovery %	Instrument	Date/Time	Filename
K	1313-VCO-0001-T01-A	1	2.19E+06			2.19E+06	6.9E-02	1.5E+00	4.8E+00				---	VU ICP-OES	1/4/10 5:45 PM	C:\...\ICP-OES cbp-1313-vco.txt
K	1313-VCO-0002-T02-A	1	5.32E+04			5.32E+04	3.4E-01	1.5E+00	4.8E+00				---	VU ICP-OES	1/4/10 5:47 PM	C:\...\ICP-OES cbp-1313-vco.txt
K	1313-VCO-0003-T03-A	1	6.99E+04			6.99E+04	1.5E-01	1.5E+00	4.8E+00	10	1000	7.86E+04	87%	VU ICP-OES	1/4/10 5:49 PM	C:\...\ICP-OES cbp-1313-vco.txt
K	1313-VCO-0004-T04-A	1	5.59E+04			5.59E+04	7.3E-01	1.5E+00	4.8E+00				---	VU ICP-OES	1/4/10 5:50 PM	C:\...\ICP-OES cbp-1313-vco.txt
K	1313-VCO-0005-T05-A	1	5.56E+04			5.56E+04	8.5E-01	1.5E+00	4.8E+00				---	VU ICP-OES	1/4/10 5:52 PM	C:\...\ICP-OES cbp-1313-vco.txt
K	1313-VCO-0006-T06-A	1	5.86E+04			5.86E+04	9.2E-01	1.5E+00	4.8E+00				---	VU ICP-OES	1/4/10 5:54 PM	C:\...\ICP-OES cbp-1313-vco.txt
K	1313-VCO-0007-T07-A	1	7.07E+04			7.07E+04	9.5E-02	1.5E+00	4.8E+00				---	VU ICP-OES	1/4/10 5:55 PM	C:\...\ICP-OES cbp-1313-vco.txt
K	1313-VCO-0008-T08-A	1	7.51E+04			7.51E+04	1.0E+00	1.5E+00	4.8E+00				---	VU ICP-OES	1/4/10 5:57 PM	C:\...\ICP-OES cbp-1313-vco.txt
K	1313-VCO-0009-T09-A	1	8.80E+04			8.80E+04	5.7E-01	1.5E+00	4.8E+00				---	VU ICP-OES	1/4/10 5:59 PM	C:\...\ICP-OES cbp-1313-vco.txt
K	1313-VCO-0001-T01-B	1	1.46E+06			1.46E+06	6.0E-03	1.5E+00	4.8E+00				---	VU ICP-OES	2/18/10 11:23 AM	C:\...\ICP-OES cbp-1313-vco.txt
K	1313-VCO-0002-T02-B	1	2.29E+04			2.29E+04	2.9E-01	1.5E+00	4.8E+00				---	VU ICP-OES	2/18/10 11:25 AM	C:\...\ICP-OES cbp-1313-vco.txt
K	1313-VCO-0003-T03-B	1	2.98E+04			2.98E+04	1.1E-02	1.5E+00	4.8E+00				---	VU ICP-OES	2/18/10 11:26 AM	C:\...\ICP-OES cbp-1313-vco.txt
K	1313-VCO-0004-T04-B	1	3.10E+04			3.10E+04	8.7E-01	1.5E+00	4.8E+00					VU ICP-OES	2/18/10 11:28 AM	C:\...\ICP-OES cbp-1313-vco.txt
K	1313-VCO-0005-T05-B	1	2.90E+04			2.90E+04	6.4E-01	1.5E+00	4.8E+00					VU ICP-OES	2/18/10 11:30 AM	C:\...\ICP-OES cbp-1313-vco.txt
K	1313-VCO-0006-T06-B	1	3.28E+04			3.28E+04	6.0E-01	1.5E+00	4.8E+00					VU ICP-OES	2/18/10 11:31 AM	C:\...\ICP-OES cbp-1313-vco.txt
K	1313-VCO-0007-T07-B	1	3.42E+04			3.42E+04	2.4E-01	1.5E+00	4.8E+00					VU ICP-OES	2/18/10 11:33 AM	C:\...\ICP-OES cbp-1313-vco.txt
K	1313-VCO-0008-T08-B	1	4.13E+04			4.13E+04	2.1E-01	1.5E+00	4.8E+00					VU ICP-OES	2/18/10 11:34 AM	C:\...\ICP-OES cbp-1313-vco.txt
K	1313-VCO-0009-T09-B	1	5.03E+04			5.03E+04	6.6E-01	1.5E+00	4.8E+00					VU ICP-OES	2/18/10 11:36 AM	C:\...\ICP-OES cbp-1313-vco.txt

Re	Sample	Dilution	Sample Conc. µg/L	Qualifier	Internal Review	ICP-MS Conc. µg/L	RSD %	MDL µg/L	ML µg/L	Spike Sol'n Conc. µg/L	Spike Sol'n Volume µL	Spike Conc. µg/L	Spike Recovery %	Instrument	Date/Time	Filename
Re	1313-VCO-0001-T01-A	10	1.10E-02	U		1.10E-03	4.8E+00	2.2E-02	7.0E-02				---	VU ICP-MS	1/6/10 12:45 PM	Z:\ReportOutput\cbp-1313-vco.rep
Re	1313-VCO-0002-T02-A	10	1.10E-02	U		1.10E-03	2.4E+01	2.2E-02	7.0E-02				---	VU ICP-MS	1/6/10 12:51 PM	Z:\ReportOutput\cbp-1313-vco.rep
Re	1313-VCO-0003-T03-A	10	1.10E-02	U		1.10E-03	7.0E+00	2.2E-02	7.0E-02				---	VU ICP-MS	1/6/10 12:56 PM	Z:\ReportOutput\cbp-1313-vco.rep
Re	1313-VCO-0004-T04-A	10	1.10E-02	U		1.10E-03	2.2E+01	2.2E-02	7.0E-02				---	VU ICP-MS	1/6/10 1:02 PM	Z:\ReportOutput\cbp-1313-vco.rep
Re	1313-VCO-0005-T05-A	10	1.10E-02	U		1.10E-03	1.8E+01	2.2E-02	7.0E-02				---	VU ICP-MS	1/6/10 1:08 PM	Z:\ReportOutput\cbp-1313-vco.rep
Re	1313-VCO-0006-T06-A	10	1.10E-02	U		1.10E-03	1.1E+01	2.2E-02	7.0E-02				---	VU ICP-MS	1/6/10 1:13 PM	Z:\ReportOutput\cbp-1313-vco.rep
Re	1313-VCO-0007-T07-A	10	1.10E-02	U		1.10E-03	2.0E+01	2.2E-02	7.0E-02				---	VU ICP-MS	1/6/10 1:19 PM	Z:\ReportOutput\cbp-1313-vco.rep
Re	1313-VCO-0008-T08-A	10	2.31E-01	E		2.31E-02	1.4E+00	2.2E-02	7.0E-02				---	VU ICP-MS	3/8/10 2:59 PM	Z:\ReportOutput\cbp-1313-vco.rep
Re	1313-VCO-0009-T09-A	10	2.40E-01	E		2.40E-02	2.2E+00	2.2E-02	7.0E-02				---	VU ICP-MS	3/8/10 3:05 PM	Z:\ReportOutput\cbp-1313-vco.rep
Re	1313-VCO-0001-T01-B	10	1.10E-02	U		1.10E-03	5.6E+00	2.2E-02	7.0E-02				---	VU ICP-MS	3/10/10 7:24 PM	Z:\ReportOutput\cbp-1313-vco.rep
Re	1313-VCO-0002-T02-B	10	1.10E-02	U		1.10E-03	1.0E+01	2.2E-02	7.0E-02				---	VU ICP-MS	3/10/10 7:30 PM	Z:\ReportOutput\cbp-1313-vco.rep
Re	1313-VCO-0003-T03-B	10	2.60E-01	E		2.60E-02	1.2E+01	2.2E-02	7.0E-02				---	VU ICP-MS	3/10/10 7:35 PM	Z:\ReportOutput\cbp-1313-vco.rep
Re	1313-VCO-0004-T04-B	10	1.10E-02	U		1.10E-03	1.2E+01	2.2E-02	7.0E-02					VU ICP-MS	3/10/10 7:41 PM	Z:\ReportOutput\cbp-1313-vco.rep
Re	1313-VCO-0005-T05-B	10	2.24E-01	E		2.24E-02	9.6E+00	2.2E-02	7.0E-02					VU ICP-MS	3/10/10 7:47 PM	Z:\ReportOutput\cbp-1313-vco.rep
Re	1313-VCO-0006-T06-B	10	2.51E-01	E		2.51E-02	1.4E+01	2.2E-02	7.0E-02					VU ICP-MS	3/10/10 7:53 PM	Z:\ReportOutput\cbp-1313-vco.rep
Re	1313-VCO-0007-T07-B	10	2.39E-01	E		2.39E-02	7.6E+00	2.2E-02	7.0E-02					VU ICP-MS	3/10/10 7:58 PM	Z:\ReportOutput\cbp-1313-vco.rep
Re	1313-VCO-0008-T08-B	10	1.10E-02	U		1.10E-03	1.2E+01	2.2E-02	7.0E-02					VU ICP-MS	3/10/10 8:04 PM	Z:\ReportOutput\cbp-1313-vco.rep
Re	1313-VCO-0009-T09-B	10	2.26E-01	E		2.26E-02	1.5E+01	2.2E-02	7.0E-02					VU ICP-MS	3/10/10 8:10 PM	Z:\ReportOutput\cbp-1313-vco.rep

Se	Sample	Dilution	Sample Conc. µg/L	Qualifier	Internal Review	ICP-MS Conc. µg/L	RSD %	MDL µg/L	ML µg/L	Spike Sol'n Conc. µg/L	Spike Sol'n Volume µL	Spike Conc. µg/L	Spike Recovery %	Instrument	Date/Time	Filename
Se	1313-VCO-0001-T01-A	1	1.99E+01	E		1.99E+01	2.5E+01	1.7E+01	5.4E+01				---	VU ICP-OES	1/4/10 5:45 PM	C:\...\ICP-OES cbp-1313-vco.txt
Se	1313-VCO-0002-T02-A	1	8.50E+00	U		8.50E+00	6.2E+01	1.7E+01	5.4E+01				---	VU ICP-OES	1/4/10 5:47 PM	C:\...\ICP-OES cbp-1313-vco.txt
Se	1313-VCO-0003-T03-A	1	8.50E+00	U		8.50E+00	7.3E+02	1.7E+01	5.4E+01	10	100	9.88E+02	98%	VU ICP-OES	1/4/10 5:49 PM	C:\...\ICP-OES cbp-1313-vco.txt
Se	1313-VCO-0004-T04-A	1	2.24E+01	E		2.24E+01	2.5E+02	1.7E+01	5.4E+01				---	VU ICP-OES	1/4/10 5:50 PM	C:\...\ICP-OES cbp-1313-vco.txt
Se	1313-VCO-0005-T05-A	1	1.80E+01	E		1.80E+01	1.6E+02	1.7E+01	5.4E+01				---	VU ICP-OES	1/4/10 5:52 PM	C:\...\ICP-OES cbp-1313-vco.txt
Se	1313-VCO-0006-T06-A	1	1.75E+01	E		1.75E+01	8.5E+01	1.7E+01	5.4E+01				---	VU ICP-OES	1/4/10 5:54 PM	C:\...\ICP-OES cbp-1313-vco.txt
Se	1313-VCO-0007-T07-A	1	8.50E+00	U		8.50E+00	1.5E+03	1.7E+01	5.4E+01				---	VU ICP-OES	1/4/10 5:55 PM	C:\...\ICP-OES cbp-1313-vco.txt
Se	1313-VCO-0008-T08-A	1	8.50E+00	U		8.50E+00	1.1E+02	1.7E+01	5.4E+01				---	VU ICP-OES	1/4/10 5:57 PM	C:\...\ICP-OES cbp-1313-vco.txt
Se	1313-VCO-0009-T09-A	1	8.50E+00	U		8.50E+00	2.5E+02	1.7E+01	5.4E+01				---	VU ICP-OES	1/4/10 5:59 PM	C:\...\ICP-OES cbp-1313-vco.txt
Se	1313-VCO-0001-T01-B	1	1.70E+01	E		1.70E+01	5.9E+01	1.7E+01	5.4E+01				---	VU ICP-OES	2/18/10 11:23 AM	C:\...\ICP-OES cbp-1313-vco.txt
Se	1313-VCO-0002-T02-B	1	8.50E+00	U		8.50E+00	5.3E+01	1.7E+01	5.4E+01				---	VU ICP-OES	2/18/10 11:25 AM	C:\...\ICP-OES cbp-1313-vco.txt
Se	1313-VCO-0003-T03-B	1	8.50E+00	U		8.50E+00	7.7E+01	1.7E+01	5.4E+01				---	VU ICP-OES	2/18/10 11:26 AM	C:\...\ICP-OES cbp-1313-vco.txt
Se	1313-VCO-0004-T04-B	1	2.53E+01	E		2.53E+01	4.6E+01	1.7E+01	5.4E+01					VU ICP-OES	2/18/10 11:28 AM	C:\...\ICP-OES cbp-1313-vco.txt
Se	1313-VCO-0005-T05-B	1	1.74E+01	E		1.74E+01	8.0E+01	1.7E+01	5.4E+01					VU ICP-OES	2/18/10 11:30 AM	C:\...\ICP-OES cbp-1313-vco.txt
Se	1313-VCO-0006-T06-B	1	8.50E+00	U		8.50E+00	3.9E+01	1.7E+01	5.4E+01					VU ICP-OES	2/18/10 11:31 AM	C:\...\ICP-OES cbp-1313-vco.txt
Se	1313-VCO-0007-T07-B	1	8.50E+00	U		8.50E+00	1.7E+02	1.7E+01	5.4E+01					VU ICP-OES	2/18/10 11:33 AM	C:\...\ICP-OES cbp-1313-vco.txt
Se	1313-VCO-0008-T08-B	1	8.50E+00	U		8.50E+00	4.7E+02	1.7E+01	5.4E+01					VU ICP-OES	2/18/10 11:34 AM	C:\...\ICP-OES cbp-1313-vco.txt
Se	1313-VCO-0009-T09-B	1	8.50E+00	U		8.50E+00	1.0E+02	1.7E+01	5.4E+01					VU ICP-OES	2/18/10 11:36 AM	C:\...\ICP-OES cbp-1313-vco.txt

Si	Sample	Dilution	Sample Conc. µg/L	Qualifier	Internal Review	ICP-MS Conc. µg/L	RSD %	MDL µg/L	ML µg/L	Spike Sol'n Conc. µg/L	Spike Sol'n Volume µL	Spike Conc. µg/L	Spike Recovery %	Instrument	Date/Time	Filename
Si	1313-VCO-0001-T01-A	1	5.05E+02			5.05E+02	5.9E-01	2.8E+00	8.9E+00				---	VU ICP-OES	1/4/10 5:45 PM	C:\...\ICP-OES cbp-1313-vco.txt
Si	1313-VCO-0002-T02-A	1	2.55E+02			2.55E+02	1.8E+00	2.8E+00	8.9E+00				---	VU ICP-OES	1/4/10 5:47 PM	C:\...\ICP-OES cbp-1313-vco.txt
Si	1313-VCO-0003-T03-A	1	9.26E+03			9.26E+03	2.4E-01	2.8E+00	8.9E+00	10	100	1.02E+04	91%	VU ICP-OES	1/4/10 5:49 PM	C:\...\ICP-OES cbp-1313-vco.txt
Si	1313-VCO-0004-T04-A	1	1.04E+04			1.04E+04	4.3E-01	2.8E+00	8.9E+00				---	VU ICP-OES	1/4/10 5:50 PM	C:\...\ICP-OES cbp-1313-vco.txt
Si	1313-VCO-0005-T05-A	1	9.23E+03			9.23E+03	1.4E+00	2.8E+00	8.9E+00				---	VU ICP-OES	1/4/10 5:52 PM	C:\...\ICP-OES cbp-1313-vco.txt
Si	1313-VCO-0006-T06-A	1	1.10E+04			1.10E+04	5.1E-01	2.8E+00	8.9E+00				---	VU ICP-OES	1/4/10 5:54 PM	C:\...\ICP-OES cbp-1313-vco.txt
Si	1313-VCO-0007-T07-A	1	3.93E+04			3.93E+04	1.5E+00	2.8E+00	8.9E+00				---	VU ICP-OES	1/4/10 5:55 PM	C:\...\ICP-OES cbp-1313-vco.txt
Si	1313-VCO-0008-T08-A	1	1.19E+05			1.19E+05	1.0E+00	2.8E+00	8.9E+00				---	VU ICP-OES	1/4/10 5:57 PM	C:\...\ICP-OES cbp-1313-vco.txt
Si	1313-VCO-0009-T09-A	1	1.26E+06			1.26E+06	9.8E-01	2.8E+00	8.9E+00				---	VU ICP-OES	1/4/10 5:59 PM	C:\...\ICP-OES cbp-1313-vco.txt
Si	1313-VCO-0001-T01-B	1	6.63E+02			6.63E+02	9.2E-01	2.8E+00	8.9E+00				---	VU ICP-OES	2/18/10 11:23 AM	C:\...\ICP-OES cbp-1313-vco.txt
Si	1313-VCO-0002-T02-B	1	3.03E+02			3.03E+02	1.3E+00	2.8E+00	8.9E+00				---	VU ICP-OES	2/18/10 11:25 AM	C:\...\ICP-OES cbp-1313-vco.txt
Si	1313-VCO-0003-T03-B	1	8.07E+03			8.07E+03	9.0E-01	2.8E+00	8.9E+00				---	VU ICP-OES	2/18/10 11:26 AM	C:\...\ICP-OES cbp-1313-vco.txt
Si	1313-VCO-0004-T04-B	1	1.15E+04			1.15E+04	4.4E-01	2.8E+00	8.9E+00					VU ICP-OES	2/18/10 11:28 AM	C:\...\ICP-OES cbp-1313-vco.txt
Si	1313-VCO-0005-T05-B	1	2.30E+04			2.30E+04	1.4E+00	2.8E+00	8.9E+00					VU ICP-OES	2/18/10 11:30 AM	C:\...\ICP-OES cbp-1313-vco.txt
Si	1313-VCO-0006-T06-B	1	2.63E+04			2.63E+04	5.9E-01	2.8E+00	8.9E+00					VU ICP-OES	2/18/10 11:31 AM	C:\...\ICP-OES cbp-1313-vco.txt
Si	1313-VCO-0007-T07-B	1	9.63E+04			9.63E+04	8.7E-01	2.8E+00	8.9E+00					VU ICP-OES	2/18/10 11:33 AM	C:\...\ICP-OES cbp-1313-vco.txt
Si	1313-VCO-0008-T08-B	1	1.72E+05			1.72E+05	1.1E+00	2.8E+00	8.9E+00					VU ICP-OES	2/18/10 11:34 AM	C:\...\ICP-OES cbp-1313-vco.txt
Si	1313-VCO-0009-T09-B	1	1.24E+06			1.24E+06	1.3E-01	2.8E+00	8.9E+00					VU ICP-OES	2/18/10 11:36 AM	C:\...\ICP-OES cbp-1313-vco.txt

Na	Sample	Dilution	Sample Conc. µg/L	Qualifier	Internal Review	ICP-MS Conc. µg/L	RSD %	MDL µg/L	ML µg/L	Spike Sol'n Conc. µg/L	Spike Sol'n Volume µL	Spike Conc. µg/L	Spike Recovery %	Instrument	Date/Time	Filename
Na	1313-VCO-0001-T01-A	1	1.99E+04			1.99E+04	5.4E-01	3.5E+00	1.1E+01				---	VU ICP-OES	1/4/10 5:45 PM	C:\...\ICP-OES cbp-1313-vco.txt
Na	1313-VCO-0002-T02-A	1	8.84E+03			8.84E+03	5.2E-01	3.5E+00	1.1E+01				---	VU ICP-OES	1/4/10 5:47 PM	C:\...\ICP-OES cbp-1313-vco.txt
Na	1313-VCO-0003-T03-A	1	1.18E+04			1.18E+04	1.1E-01	3.5E+00	1.1E+01	10	100	1.28E+04	94%	VU ICP-OES	1/4/10 5:49 PM	C:\...\ICP-OES cbp-1313-vco.txt
Na	1313-VCO-0004-T04-A	1	1.09E+04			1.09E+04	6.6E-01	3.5E+00	1.1E+01				---	VU ICP-OES	1/4/10 5:50 PM	C:\...\ICP-OES cbp-1313-vco.txt
Na	1313-VCO-0005-T05-A	1	1.13E+04			1.13E+04	1.3E-01	3.5E+00	1.1E+01				---	VU ICP-OES	1/4/10 5:52 PM	C:\...\ICP-OES cbp-1313-vco.txt
Na	1313-VCO-0006-T06-A	1	1.18E+04			1.18E+04	4.7E-01	3.5E+00	1.1E+01				---	VU ICP-OES	1/4/10 5:54 PM	C:\...\ICP-OES cbp-1313-vco.txt
Na	1313-VCO-0007-T07-A	1	1.30E+04			1.30E+04	8.5E-01	3.5E+00	1.1E+01				---	VU ICP-OES	1/4/10 5:55 PM	C:\...\ICP-OES cbp-1313-vco.txt
Na	1313-VCO-0008-T08-A	1	1.08E+04			1.08E+04	5.7E-01	3.5E+00	1.1E+01				---	VU ICP-OES	1/4/10 5:57 PM	C:\...\ICP-OES cbp-1313-vco.txt
Na	1313-VCO-0009-T09-A	1	1.08E+04			1.08E+04	6.2E-01	3.5E+00	1.1E+01				---	VU ICP-OES	1/4/10 5:59 PM	C:\...\ICP-OES cbp-1313-vco.txt
Na	1313-VCO-0001-T01-B	1	9.99E+03			9.99E+03	3.5E-02	3.5E+00	1.1E+01				---	VU ICP-OES	2/18/10 11:23 AM	C:\...\ICP-OES cbp-1313-vco.txt
Na	1313-VCO-0002-T02-B	1	5.88E+03			5.88E+03	4.9E-01	3.5E+00	1.1E+01				---	VU ICP-OES	2/18/10 11:25 AM	C:\...\ICP-OES cbp-1313-vco.txt
Na	1313-VCO-0003-T03-B	1	7.00E+03			7.00E+03	7.8E-01	3.5E+00	1.1E+01				---	VU ICP-OES	2/18/10 11:26 AM	C:\...\ICP-OES cbp-1313-vco.txt
Na	1313-VCO-0004-T04-B	1	7.40E+03			7.40E+03	7.1E-01	3.5E+00	1.1E+01					VU ICP-OES	2/18/10 11:28 AM	C:\...\ICP-OES cbp-1313-vco.txt
Na	1313-VCO-0005-T05-B	1	7.19E+03			7.19E+03	2.4E-01	3.5E+00	1.1E+01					VU ICP-OES	2/18/10 11:30 AM	C:\...\ICP-OES cbp-1313-vco.txt
Na	1313-VCO-0006-T06-B	1	8.06E+03			8.06E+03	1.0E+00	3.5E+00	1.1E+01					VU ICP-OES	2/18/10 11:31 AM	C:\...\ICP-OES cbp-1313-vco.txt
Na	1313-VCO-0007-T07-B	1	7.83E+03			7.83E+03	6.9E-01	3.5E+00	1.1E+01					VU ICP-OES	2/18/10 11:33 AM	C:\...\ICP-OES cbp-1313-vco.txt
Na	1313-VCO-0008-T08-B	1	8.77E+03			8.77E+03	1.1E-01	3.5E+00	1.1E+01					VU ICP-OES	2/18/10 11:34 AM	C:\...\ICP-OES cbp-1313-vco.txt
Na	1313-VCO-0009-T09-B	1	8.60E+03			8.60E+03	4.6E-01	3.5E+00	1.1E+01					VU ICP-OES	2/18/10 11:36 AM	C:\...\ICP-OES cbp-1313-vco.txt

Sr	Sample	Dilution	Sample Conc. µg/L	Qualifier	Internal Review	ICP-MS Conc. µg/L	RSD %	MDL µg/L	ML µg/L	Spike Sol'n Conc. µg/L	Spike Sol'n Volume µL	Spike Conc. µg/L	Spike Recovery %	Instrument	Date/Time	Filename
Sr	1313-VCO-0001-T01-A	1	2.06E+03			2.06E+03	1.6E-01	1.0E+00	3.2E+00				---	VU ICP-OES	1/4/10 5:45 PM	C:\...\ICP-OES cbp-1313-vco.txt
Sr	1313-VCO-0002-T02-A	1	2.94E+03			2.94E+03	3.6E-01	1.0E+00	3.2E+00				---	VU ICP-OES	1/4/10 5:47 PM	C:\...\ICP-OES cbp-1313-vco.txt
Sr	1313-VCO-0003-T03-A	1	7.37E+03			7.37E+03	1.9E+00	1.0E+00	3.2E+00	10	100	8.27E+03	91%	VU ICP-OES	1/4/10 5:49 PM	C:\...\ICP-OES cbp-1313-vco.txt
Sr	1313-VCO-0004-T04-A	1	6.92E+03			6.92E+03	1.0E+00	1.0E+00	3.2E+00				---	VU ICP-OES	1/4/10 5:50 PM	C:\...\ICP-OES cbp-1313-vco.txt
Sr	1313-VCO-0005-T05-A	1	7.15E+03			7.15E+03	9.8E-01	1.0E+00	3.2E+00				---	VU ICP-OES	1/4/10 5:52 PM	C:\...\ICP-OES cbp-1313-vco.txt
Sr	1313-VCO-0006-T06-A	1	7.34E+03			7.34E+03	1.9E+00	1.0E+00	3.2E+00				---	VU ICP-OES	1/4/10 5:54 PM	C:\...\ICP-OES cbp-1313-vco.txt
Sr	1313-VCO-0007-T07-A	1	8.02E+03			8.02E+03	4.5E-01	1.0E+00	3.2E+00				---	VU ICP-OES	1/4/10 5:55 PM	C:\...\ICP-OES cbp-1313-vco.txt
Sr	1313-VCO-0008-T08-A	1	7.96E+03			7.96E+03	9.8E-01	1.0E+00	3.2E+00				---	VU ICP-OES	1/4/10 5:57 PM	C:\...\ICP-OES cbp-1313-vco.txt
Sr	1313-VCO-0009-T09-A	1	8.32E+03			8.32E+03	1.7E+00	1.0E+00	3.2E+00				---	VU ICP-OES	1/4/10 5:59 PM	C:\...\ICP-OES cbp-1313-vco.txt
Sr	1313-VCO-0001-T01-B	1	1.51E+03			1.51E+03	5.5E-01	1.0E+00	3.2E+00				---	VU ICP-OES	2/18/10 11:23 AM	C:\...\ICP-OES cbp-1313-vco.txt
Sr	1313-VCO-0002-T02-B	1	2.15E+03			2.15E+03	8.4E-01	1.0E+00	3.2E+00				---	VU ICP-OES	2/18/10 11:25 AM	C:\...\ICP-OES cbp-1313-vco.txt
Sr	1313-VCO-0003-T03-B	1	6.11E+03			6.11E+03	7.3E+01	1.0E+00	3.2E+00				---	VU ICP-OES	2/18/10 11:26 AM	C:\...\ICP-OES cbp-1313-vco.txt
Sr	1313-VCO-0004-T04-B	1	6.04E+03			6.04E+03	1.1E+00	1.0E+00	3.2E+00					VU ICP-OES	2/18/10 11:28 AM	C:\...\ICP-OES cbp-1313-vco.txt
Sr	1313-VCO-0005-T05-B	1	6.39E+03			6.39E+03	1.9E+00	1.0E+00	3.2E+00					VU ICP-OES	2/18/10 11:30 AM	C:\...\ICP-OES cbp-1313-vco.txt
Sr	1313-VCO-0006-T06-B	1	6.77E+03			6.77E+03	5.1E-01	1.0E+00	3.2E+00					VU ICP-OES	2/18/10 11:31 AM	C:\...\ICP-OES cbp-1313-vco.txt
Sr	1313-VCO-0007-T07-B	1	6.96E+03			6.96E+03	9.2E-01	1.0E+00	3.2E+00					VU ICP-OES	2/18/10 11:33 AM	C:\...\ICP-OES cbp-1313-vco.txt
Sr	1313-VCO-0008-T08-B	1	6.99E+03			6.99E+03	1.3E+00	1.0E+00	3.2E+00					VU ICP-OES	2/18/10 11:34 AM	C:\...\ICP-OES cbp-1313-vco.txt
Sr	1313-VCO-0009-T09-B	1	7.62E+03			7.62E+03	9.0E-01	1.0E+00	3.2E+00					VU ICP-OES	2/18/10 11:36 AM	C:\...\ICP-OES cbp-1313-vco.txt

S	Sample	Dilution	Sample Conc. µg/L	Qualifier	Internal Review	ICP-MS Conc. µg/L	RSD %	MDL µg/L	ML µg/L	Spike Sol'n Conc. µg/L	Spike Sol'n Volume µL	Spike Conc. µg/L	Spike Recovery %	Instrument	Date/Time	Filename
S	1313-VCO-0001-T01-A	1	1.32E+04			1.32E+04	5.8E-01	8.3E+00	2.6E+01				---	VU ICP-OES	1/4/10 5:45 PM	C:\...\ICP-OES cbp-1313-vco.txt
S	1313-VCO-0002-T02-A	1	3.39E+03			3.39E+03	6.7E-01	8.3E+00	2.6E+01				---	VU ICP-OES	1/4/10 5:47 PM	C:\...\ICP-OES cbp-1313-vco.txt
S	1313-VCO-0003-T03-A	1	1.92E+05			1.92E+05	2.8E-01	8.3E+00	2.6E+01	10	1000	2.00E+05	84%	VU ICP-OES	1/4/10 5:49 PM	C:\...\ICP-OES cbp-1313-vco.txt
S	1313-VCO-0004-T04-A	1	1.06E+05			1.06E+05	1.9E-01	8.3E+00	2.6E+01				---	VU ICP-OES	1/4/10 5:50 PM	C:\...\ICP-OES cbp-1313-vco.txt
S	1313-VCO-0005-T05-A	1	1.01E+05			1.01E+05	1.3E-01	8.3E+00	2.6E+01				---	VU ICP-OES	1/4/10 5:52 PM	C:\...\ICP-OES cbp-1313-vco.txt
S	1313-VCO-0006-T06-A	1	1.01E+05			1.01E+05	8.3E-01	8.3E+00	2.6E+01				---	VU ICP-OES	1/4/10 5:54 PM	C:\...\ICP-OES cbp-1313-vco.txt
S	1313-VCO-0007-T07-A	1	1.10E+05			1.10E+05	7.6E-01	8.3E+00	2.6E+01				---	VU ICP-OES	1/4/10 5:55 PM	C:\...\ICP-OES cbp-1313-vco.txt
S	1313-VCO-0008-T08-A	1	1.78E+05			1.78E+05	2.3E+00	8.3E+00	2.6E+01				---	VU ICP-OES	1/4/10 5:57 PM	C:\...\ICP-OES cbp-1313-vco.txt
S	1313-VCO-0009-T09-A	1	1.98E+05			1.98E+05	1.6E+00	8.3E+00	2.6E+01				---	VU ICP-OES	1/4/10 5:59 PM	C:\...\ICP-OES cbp-1313-vco.txt
S	1313-VCO-0001-T01-B	1	9.74E+03			9.74E+03	3.2E-01	8.3E+00	2.6E+01				---	VU ICP-OES	2/18/10 11:23 AM	C:\...\ICP-OES cbp-1313-vco.txt
S	1313-VCO-0002-T02-B	1	9.33E+03			9.33E+03	1.1E+00	8.3E+00	2.6E+01				---	VU ICP-OES	2/18/10 11:25 AM	C:\...\ICP-OES cbp-1313-vco.txt
S	1313-VCO-0003-T03-B	1	2.00E+05			2.00E+05	6.8E+00	8.3E+00	2.6E+01				---	VU ICP-OES	2/18/10 11:26 AM	C:\...\ICP-OES cbp-1313-vco.txt
S	1313-VCO-0004-T04-B	1	1.65E+05			1.65E+05	5.5E-01	8.3E+00	2.6E+01					VU ICP-OES	2/18/10 11:28 AM	C:\...\ICP-OES cbp-1313-vco.txt
S	1313-VCO-0005-T05-B	1	1.44E+05			1.44E+05	4.3E-02	8.3E+00	2.6E+01					VU ICP-OES	2/18/10 11:30 AM	C:\...\ICP-OES cbp-1313-vco.txt
S	1313-VCO-0006-T06-B	1	1.44E+05			1.44E+05	9.5E-01	8.3E+00	2.6E+01					VU ICP-OES	2/18/10 11:31 AM	C:\...\ICP-OES cbp-1313-vco.txt
S	1313-VCO-0007-T07-B	1	1.52E+05			1.52E+05	4.6E-01	8.3E+00	2.6E+01					VU ICP-OES	2/18/10 11:33 AM	C:\...\ICP-OES cbp-1313-vco.txt
S	1313-VCO-0008-T08-B	1	1.40E+05			1.40E+05	5.3E-01	8.3E+00	2.6E+01					VU ICP-OES	2/18/10 11:34 AM	C:\...\ICP-OES cbp-1313-vco.txt
S	1313-VCO-0009-T09-B	1	1.92E+05			1.92E+05	3.3E-01	8.3E+00	2.6E+01					VU ICP-OES	2/18/10 11:36 AM	C:\...\ICP-OES cbp-1313-vco.txt

Tl	Sample	Dilution	Sample Conc. µg/L	Qualifier	Internal Review	ICP-MS Conc. µg/L	RSD %	MDL µg/L	ML µg/L	Spike Sol'n Conc. µg/L	Spike Sol'n Volume µL	Spike Conc. µg/L	Spike Recovery %	Instrument	Date/Time	Filename
Tl	1313-VCO-0001-T01-A	1	1.21E+01	E		1.21E+01	8.7E+01	5.0E+00	1.6E+01				---	VU ICP-OES	1/4/10 5:45 PM	C:\...\ICP-OES cbp-1313-vco.txt
Tl	1313-VCO-0002-T02-A	1	3.65E+01			3.65E+01	3.0E+02	5.0E+00	1.6E+01				---	VU ICP-OES	1/4/10 5:47 PM	C:\...\ICP-OES cbp-1313-vco.txt
Tl	1313-VCO-0003-T03-A	1	3.36E+01			3.36E+01	1.7E+02	5.0E+00	1.6E+01	10	100	1.03E+03	99%	VU ICP-OES	1/4/10 5:49 PM	C:\...\ICP-OES cbp-1313-vco.txt
Tl	1313-VCO-0004-T04-A	1	3.44E+01			3.44E+01	1.7E+03	5.0E+00	1.6E+01				---	VU ICP-OES	1/4/10 5:50 PM	C:\...\ICP-OES cbp-1313-vco.txt
Tl	1313-VCO-0005-T05-A	1	6.87E+01			6.87E+01	1.1E+02	5.0E+00	1.6E+01				---	VU ICP-OES	1/4/10 5:52 PM	C:\...\ICP-OES cbp-1313-vco.txt
Tl	1313-VCO-0006-T06-A	1	8.14E+01			8.14E+01	3.8E+02	5.0E+00	1.6E+01				---	VU ICP-OES	1/4/10 5:54 PM	C:\...\ICP-OES cbp-1313-vco.txt
Tl	1313-VCO-0007-T07-A	1	1.70E+02			1.70E+02	1.1E+02	5.0E+00	1.6E+01				---	VU ICP-OES	1/4/10 5:55 PM	C:\...\ICP-OES cbp-1313-vco.txt
Tl	1313-VCO-0008-T08-A	1	3.24E+02			3.24E+02	1.1E+00	5.0E+00	1.6E+01				---	VU ICP-OES	1/4/10 5:57 PM	C:\...\ICP-OES cbp-1313-vco.txt
Tl	1313-VCO-0009-T09-A	1	2.14E+02			2.14E+02	7.8E-01	5.0E+00	1.6E+01				---	VU ICP-OES	1/4/10 5:59 PM	C:\...\ICP-OES cbp-1313-vco.txt
Tl	1313-VCO-0001-T01-B	1	2.10E+01			2.10E+01	1.6E+01	5.0E+00	1.6E+01				---	VU ICP-OES	2/18/10 11:23 AM	C:\...\ICP-OES cbp-1313-vco.txt
Tl	1313-VCO-0002-T02-B	1	3.73E+01			3.73E+01	7.0E+00	5.0E+00	1.6E+01				---	VU ICP-OES	2/18/10 11:25 AM	C:\...\ICP-OES cbp-1313-vco.txt
Tl	1313-VCO-0003-T03-B	1	3.67E+01			3.67E+01	8.5E+00	5.0E+00	1.6E+01				---	VU ICP-OES	2/18/10 11:26 AM	C:\...\ICP-OES cbp-1313-vco.txt
Tl	1313-VCO-0004-T04-B	1	3.80E+01			3.80E+01	1.1E+01	5.0E+00	1.6E+01					VU ICP-OES	2/18/10 11:28 AM	C:\...\ICP-OES cbp-1313-vco.txt
Tl	1313-VCO-0005-T05-B	1	7.81E+01			7.81E+01	2.2E+01	5.0E+00	1.6E+01					VU ICP-OES	2/18/10 11:30 AM	C:\...\ICP-OES cbp-1313-vco.txt
Tl	1313-VCO-0006-T06-B	1	9.36E+01			9.36E+01	2.7E+01	5.0E+00	1.6E+01					VU ICP-OES	2/18/10 11:31 AM	C:\...\ICP-OES cbp-1313-vco.txt
Tl	1313-VCO-0007-T07-B	1	2.54E+02			2.54E+02	6.7E+01	5.0E+00	1.6E+01					VU ICP-OES	2/18/10 11:33 AM	C:\...\ICP-OES cbp-1313-vco.txt
Tl	1313-VCO-0008-T08-B	1	3.11E+02			3.11E+02	1.5E+01	5.0E+00	1.6E+01					VU ICP-OES	2/18/10 11:34 AM	C:\...\ICP-OES cbp-1313-vco.txt
Tl	1313-VCO-0009-T09-B	1	1.91E+02			1.91E+02	3.7E+01	5.0E+00	1.6E+01					VU ICP-OES	2/18/10 11:36 AM	C:\...\ICP-OES cbp-1313-vco.txt

Sn	Sample	Dilution	Sample Conc. µg/L	Qualifier	Internal Review	ICP-MS Conc. µg/L	RSD %	MDL µg/L	ML µg/L	Spike Sol'n Conc. µg/L	Spike Sol'n Volume µL	Spike Conc. µg/L	Spike Recovery %	Instrument	Date/Time	Filename
Sn	1313-VCO-0001-T01-A	10	3.45E-02	U		3.45E-03	3.8E+00	6.9E-02	2.2E-01				---	VU ICP-MS	1/6/10 12:45 PM	Z:\ReportOutput\cbp-1313-vco.rep
Sn	1313-VCO-0002-T02-A	10	3.45E-02	U		3.45E-03	1.5E+01	6.9E-02	2.2E-01				---	VU ICP-MS	1/6/10 12:51 PM	Z:\ReportOutput\cbp-1313-vco.rep
Sn	1313-VCO-0003-T03-A	10	3.45E-02	U		3.45E-03	4.1E+00	6.9E-02	2.2E-01				---	VU ICP-MS	1/6/10 12:56 PM	Z:\ReportOutput\cbp-1313-vco.rep
Sn	1313-VCO-0004-T04-A	10	3.45E-02	U		3.45E-03	3.6E+01	6.9E-02	2.2E-01				---	VU ICP-MS	1/6/10 1:02 PM	Z:\ReportOutput\cbp-1313-vco.rep
Sn	1313-VCO-0005-T05-A	10	3.45E-02	U		3.45E-03	2.4E+01	6.9E-02	2.2E-01				---	VU ICP-MS	1/6/10 1:08 PM	Z:\ReportOutput\cbp-1313-vco.rep
Sn	1313-VCO-0006-T06-A	10	3.45E-02	U		3.45E-03	1.9E+01	6.9E-02	2.2E-01				---	VU ICP-MS	1/6/10 1:13 PM	Z:\ReportOutput\cbp-1313-vco.rep
Sn	1313-VCO-0007-T07-A	10	3.45E-02	U		3.45E-03	3.4E+01	6.9E-02	2.2E-01				---	VU ICP-MS	1/6/10 1:19 PM	Z:\ReportOutput\cbp-1313-vco.rep
Sn	1313-VCO-0008-T08-A	10	3.45E-02	U		3.45E-03	1.7E+00	6.9E-02	2.2E-01				---	VU ICP-MS	3/8/10 2:59 PM	Z:\ReportOutput\cbp-1313-vco.rep
Sn	1313-VCO-0009-T09-A	10	1.45E+01			1.45E+00	1.2E+00	6.9E-02	2.2E-01				---	VU ICP-MS	3/8/10 3:05 PM	Z:\ReportOutput\cbp-1313-vco.rep
Sn	1313-VCO-0001-T01-B	10	3.45E-02	U		3.45E-03	1.3E+02	6.9E-02	2.2E-01				---	VU ICP-MS	3/10/10 7:24 PM	Z:\ReportOutput\cbp-1313-vco.rep
Sn	1313-VCO-0002-T02-B	10	3.45E-02	U		3.45E-03	1.3E+02	6.9E-02	2.2E-01				---	VU ICP-MS	3/10/10 7:30 PM	Z:\ReportOutput\cbp-1313-vco.rep
Sn	1313-VCO-0003-T03-B	10	3.45E-02	U		3.45E-03	1.1E+02	6.9E-02	2.2E-01				---	VU ICP-MS	3/10/10 7:35 PM	Z:\ReportOutput\cbp-1313-vco.rep
Sn	1313-VCO-0004-T04-B	10	3.45E-02	U		3.45E-03	4.4E+01	6.9E-02	2.2E-01					VU ICP-MS	3/10/10 7:41 PM	Z:\ReportOutput\cbp-1313-vco.rep
Sn	1313-VCO-0005-T05-B	10	3.45E-02	U		3.45E-03	1.3E+02	6.9E-02	2.2E-01					VU ICP-MS	3/10/10 7:47 PM	Z:\ReportOutput\cbp-1313-vco.rep
Sn	1313-VCO-0006-T06-B	10	3.45E-02	U		3.45E-03	5.7E+01	6.9E-02	2.2E-01					VU ICP-MS	3/10/10 7:53 PM	Z:\ReportOutput\cbp-1313-vco.rep
Sn	1313-VCO-0007-T07-B	10	3.45E-02	U		3.45E-03	3.8E+01	6.9E-02	2.2E-01					VU ICP-MS	3/10/10 7:58 PM	Z:\ReportOutput\cbp-1313-vco.rep
Sn	1313-VCO-0008-T08-B	10	3.45E-02	U		3.45E-03	3.2E+01	6.9E-02	2.2E-01					VU ICP-MS	3/10/10 8:04 PM	Z:\ReportOutput\cbp-1313-vco.rep
Sn	1313-VCO-0009-T09-B	10	1.11E+01			1.11E+00	1.4E+00	6.9E-02	2.2E-01					VU ICP-MS	3/10/10 8:10 PM	Z:\ReportOutput\cbp-1313-vco.rep

Ti	Sample	Dilution	Sample Conc. µg/L	Qualifier	Internal Review	ICP-MS Conc. µg/L	RSD %	MDL µg/L	ML µg/L	Spike Sol'n Conc. µg/L	Spike Sol'n Volume µL	Spike Conc. µg/L	Spike Recovery %	Instrument	Date/Time	Filename
Ti	1313-VCO-0001-T01-A	1	3.20E+00	U		3.20E+00	8.5E+01	6.4E+00	2.0E+01				---	VU ICP-OES	1/4/10 5:45 PM	C:\...\ICP-OES cbp-1313-vco.txt
Ti	1313-VCO-0002-T02-A	1	3.20E+00	U		3.20E+00	7.7E+00	6.4E+00	2.0E+01				---	VU ICP-OES	1/4/10 5:47 PM	C:\...\ICP-OES cbp-1313-vco.txt
Ti	1313-VCO-0003-T03-A	1	3.20E+00	U		3.20E+00	4.0E+01	6.4E+00	2.0E+01	10	100	9.48E+02	94%	VU ICP-OES	1/4/10 5:49 PM	C:\...\ICP-OES cbp-1313-vco.txt
Ti	1313-VCO-0004-T04-A	1	3.20E+00	U		3.20E+00	5.3E+02	6.4E+00	2.0E+01				---	VU ICP-OES	1/4/10 5:50 PM	C:\...\ICP-OES cbp-1313-vco.txt
Ti	1313-VCO-0005-T05-A	1	3.20E+00	U		3.20E+00	2.8E+01	6.4E+00	2.0E+01				---	VU ICP-OES	1/4/10 5:52 PM	C:\...\ICP-OES cbp-1313-vco.txt
Ti	1313-VCO-0006-T06-A	1	3.20E+00	U		3.20E+00	1.2E+02	6.4E+00	2.0E+01				---	VU ICP-OES	1/4/10 5:54 PM	C:\...\ICP-OES cbp-1313-vco.txt
Ti	1313-VCO-0007-T07-A	1	2.07E+02			2.07E+02	1.2E+00	6.4E+00	2.0E+01				---	VU ICP-OES	1/4/10 5:55 PM	C:\...\ICP-OES cbp-1313-vco.txt
Ti	1313-VCO-0008-T08-A	1	6.58E+00	E		6.58E+00	5.7E-01	6.4E+00	2.0E+01				---	VU ICP-OES	1/4/10 5:57 PM	C:\...\ICP-OES cbp-1313-vco.txt
Ti	1313-VCO-0009-T09-A	1	1.39E+04			1.39E+04	1.1E+00	6.4E+00	2.0E+01				---	VU ICP-OES	1/4/10 5:59 PM	C:\...\ICP-OES cbp-1313-vco.txt
Ti	1313-VCO-0001-T01-B	1	3.20E+00	U		3.20E+00	3.5E+02	6.4E+00	2.0E+01				---	VU ICP-OES	2/18/10 11:23 AM	C:\...\ICP-OES cbp-1313-vco.txt
Ti	1313-VCO-0002-T02-B	1	3.20E+00	U		3.20E+00	2.0E+02	6.4E+00	2.0E+01				---	VU ICP-OES	2/18/10 11:25 AM	C:\...\ICP-OES cbp-1313-vco.txt
Ti	1313-VCO-0003-T03-B	1	3.20E+00	U		3.20E+00	5.8E+01	6.4E+00	2.0E+01				---	VU ICP-OES	2/18/10 11:26 AM	C:\...\ICP-OES cbp-1313-vco.txt
Ti	1313-VCO-0004-T04-B	1	3.20E+00	U		3.20E+00	2.9E+01	6.4E+00	2.0E+01					VU ICP-OES	2/18/10 11:28 AM	C:\...\ICP-OES cbp-1313-vco.txt
Ti	1313-VCO-0005-T05-B	1	3.20E+00	U		3.20E+00	1.8E+01	6.4E+00	2.0E+01					VU ICP-OES	2/18/10 11:30 AM	C:\...\ICP-OES cbp-1313-vco.txt
Ti	1313-VCO-0006-T06-B	1	3.20E+00	U		3.20E+00	1.8E+01	6.4E+00	2.0E+01					VU ICP-OES	2/18/10 11:31 AM	C:\...\ICP-OES cbp-1313-vco.txt
Ti	1313-VCO-0007-T07-B	1	3.20E+00	U		3.20E+00	7.0E+01	6.4E+00	2.0E+01					VU ICP-OES	2/18/10 11:33 AM	C:\...\ICP-OES cbp-1313-vco.txt
Ti	1313-VCO-0008-T08-B	1	1.23E+01	E		1.23E+01	1.4E+01	6.4E+00	2.0E+01					VU ICP-OES	2/18/10 11:34 AM	C:\...\ICP-OES cbp-1313-vco.txt
Ti	1313-VCO-0009-T09-B	1	1.58E+04			1.58E+04	1.9E-01	6.4E+00	2.0E+01					VU ICP-OES	2/18/10 11:36 AM	C:\...\ICP-OES cbp-1313-vco.txt

U	Sample	Dilution	Sample Conc. µg/L	Qualifier	Internal Review	ICP-MS Conc. µg/L	RSD %	MDL µg/L	ML µg/L	Spike Sol'n Conc. µg/L	Spike Sol'n Volume µL	Spike Conc. µg/L	Spike Recovery %	Instrument	Date/Time	Filename
U	1313-VCO-0001-T01-A	10	8.50E-03	U		8.50E-04	2.0E+01	1.7E-02	5.0E-02				---	VU ICP-MS	1/6/10 12:45 PM	Z:\ReportOutput\cbp-1313-vco.rep
U	1313-VCO-0002-T02-A	10	8.50E-03	U		8.50E-04	9.3E+00	1.7E-02	5.0E-02				---	VU ICP-MS	1/6/10 12:51 PM	Z:\ReportOutput\cbp-1313-vco.rep
U	1313-VCO-0003-T03-A	10	8.50E-03	U		8.50E-04	1.1E+01	1.7E-02	5.0E-02				---	VU ICP-MS	1/6/10 12:56 PM	Z:\ReportOutput\cbp-1313-vco.rep
U	1313-VCO-0004-T04-A	10	8.50E-03	U		8.50E-04	7.8E+00	1.7E-02	5.0E-02				---	VU ICP-MS	1/6/10 1:02 PM	Z:\ReportOutput\cbp-1313-vco.rep
U	1313-VCO-0005-T05-A	10	3.22E+01			3.22E+00	6.0E-01	1.7E-02	5.0E-02				---	VU ICP-MS	1/6/10 1:08 PM	Z:\ReportOutput\cbp-1313-vco.rep
U	1313-VCO-0006-T06-A	10	5.47E+01			5.47E+00	1.1E+00	1.7E-02	5.0E-02				---	VU ICP-MS	1/6/10 1:13 PM	Z:\ReportOutput\cbp-1313-vco.rep
U	1313-VCO-0007-T07-A	10	6.97E+00			6.97E-01	1.7E+00	1.7E-02	5.0E-02				---	VU ICP-MS	1/6/10 1:19 PM	Z:\ReportOutput\cbp-1313-vco.rep
U	1313-VCO-0008-T08-A	10	8.27E+01			8.27E+00	6.6E-01	1.7E-02	5.0E-02				---	VU ICP-MS	3/8/10 2:59 PM	Z:\ReportOutput\cbp-1313-vco.rep
U	1313-VCO-0009-T09-A	10	1.61E+02			1.61E+01	1.5E+00	1.7E-02	5.0E-02				---	VU ICP-MS	3/8/10 3:05 PM	Z:\ReportOutput\cbp-1313-vco.rep
U	1313-VCO-0001-T01-B	10	8.50E-03	U		8.50E-04	6.5E+00	1.7E-02	5.0E-02				---	VU ICP-MS	3/10/10 7:24 PM	Z:\ReportOutput\cbp-1313-vco.rep
U	1313-VCO-0002-T02-B	10	8.50E-03	U		8.50E-04	5.8E+00	1.7E-02	5.0E-02				---	VU ICP-MS	3/10/10 7:30 PM	Z:\ReportOutput\cbp-1313-vco.rep
U	1313-VCO-0003-T03-B	10	1.74E-01	E		1.74E-02	1.1E+01	1.7E-02	5.0E-02				---	VU ICP-MS	3/10/10 7:35 PM	Z:\ReportOutput\cbp-1313-vco.rep
U	1313-VCO-0004-T04-B	10	4.07E-01	E		4.07E-02	7.5E+00	1.7E-02	5.0E-02					VU ICP-MS	3/10/10 7:41 PM	Z:\ReportOutput\cbp-1313-vco.rep
U	1313-VCO-0005-T05-B	10	2.79E+01			2.79E+00	2.2E+00	1.7E-02	5.0E-02					VU ICP-MS	3/10/10 7:47 PM	Z:\ReportOutput\cbp-1313-vco.rep
U	1313-VCO-0006-T06-B	10	4.53E+01			4.53E+00	2.2E+00	1.7E-02	5.0E-02					VU ICP-MS	3/10/10 7:53 PM	Z:\ReportOutput\cbp-1313-vco.rep
U	1313-VCO-0007-T07-B	10	1.71E+01			1.71E+00	1.7E+00	1.7E-02	5.0E-02					VU ICP-MS	3/10/10 7:58 PM	Z:\ReportOutput\cbp-1313-vco.rep
U	1313-VCO-0008-T08-B	10	7.77E+01			7.77E+00	7.6E-01	1.7E-02	5.0E-02					VU ICP-MS	3/10/10 8:04 PM	Z:\ReportOutput\cbp-1313-vco.rep
U	1313-VCO-0009-T09-B	10	1.64E+02			1.64E+01	5.0E-01	1.7E-02	5.0E-02					VU ICP-MS	3/10/10 8:10 PM	Z:\ReportOutput\cbp-1313-vco.rep

V	Sample	Dilution	Sample Conc. µg/L	Qualifier	Internal Review	ICP-MS Conc. µg/L	RSD %	MDL µg/L	ML µg/L	Spike Sol'n Conc. µg/L	Spike Sol'n Volume µL	Spike Conc. µg/L	Spike Recovery %	Instrument	Date/Time	Filename
V	1313-VCO-0001-T01-A	1	1.32E+01			1.32E+01	4.6E+00	1.3E+00	4.1E+00				---	VU ICP-OES	1/4/10 5:45 PM	C:\...\ICP-OES cbp-1313-vco.txt
V	1313-VCO-0002-T02-A	1	3.79E+01			3.79E+01	2.5E+00	1.3E+00	4.1E+00				---	VU ICP-OES	1/4/10 5:47 PM	C:\...\ICP-OES cbp-1313-vco.txt
V	1313-VCO-0003-T03-A	1	1.82E+02			1.82E+02	9.5E-01	1.3E+00	4.1E+00	10	100	1.08E+03	89%	VU ICP-OES	1/4/10 5:49 PM	C:\...\ICP-OES cbp-1313-vco.txt
V	1313-VCO-0004-T04-A	1	2.03E+02			2.03E+02	3.8E-01	1.3E+00	4.1E+00				---	VU ICP-OES	1/4/10 5:50 PM	C:\...\ICP-OES cbp-1313-vco.txt
V	1313-VCO-0005-T05-A	1	1.81E+02			1.81E+02	4.3E-01	1.3E+00	4.1E+00				---	VU ICP-OES	1/4/10 5:52 PM	C:\...\ICP-OES cbp-1313-vco.txt
V	1313-VCO-0006-T06-A	1	1.76E+02			1.76E+02	1.4E-01	1.3E+00	4.1E+00				---	VU ICP-OES	1/4/10 5:54 PM	C:\...\ICP-OES cbp-1313-vco.txt
V	1313-VCO-0007-T07-A	1	1.73E+02			1.73E+02	1.0E+00	1.3E+00	4.1E+00				---	VU ICP-OES	1/4/10 5:55 PM	C:\...\ICP-OES cbp-1313-vco.txt
V	1313-VCO-0008-T08-A	1	1.21E+02			1.21E+02	5.9E-01	1.3E+00	4.1E+00				---	VU ICP-OES	1/4/10 5:57 PM	C:\...\ICP-OES cbp-1313-vco.txt
V	1313-VCO-0009-T09-A	1	6.53E+02			6.53E+02	4.4E-01	1.3E+00	4.1E+00				---	VU ICP-OES	1/4/10 5:59 PM	C:\...\ICP-OES cbp-1313-vco.txt
V	1313-VCO-0001-T01-B	1	7.46E+00			7.46E+00	6.6E+00	1.3E+00	4.1E+00				---	VU ICP-OES	2/18/10 11:23 AM	C:\...\ICP-OES cbp-1313-vco.txt
V	1313-VCO-0002-T02-B	1	2.53E+01			2.53E+01	1.9E+00	1.3E+00	4.1E+00				---	VU ICP-OES	2/18/10 11:25 AM	C:\...\ICP-OES cbp-1313-vco.txt
V	1313-VCO-0003-T03-B	1	1.22E+02			1.22E+02	8.9E+00	1.3E+00	4.1E+00				---	VU ICP-OES	2/18/10 11:26 AM	C:\...\ICP-OES cbp-1313-vco.txt
V	1313-VCO-0004-T04-B	1	1.27E+02			1.27E+02	2.2E+00	1.3E+00	4.1E+00					VU ICP-OES	2/18/10 11:28 AM	C:\...\ICP-OES cbp-1313-vco.txt
V	1313-VCO-0005-T05-B	1	1.20E+02			1.20E+02	5.7E-01	1.3E+00	4.1E+00					VU ICP-OES	2/18/10 11:30 AM	C:\...\ICP-OES cbp-1313-vco.txt
V	1313-VCO-0006-T06-B	1	1.19E+02			1.19E+02	1.2E+00	1.3E+00	4.1E+00					VU ICP-OES	2/18/10 11:31 AM	C:\...\ICP-OES cbp-1313-vco.txt
V	1313-VCO-0007-T07-B	1	1.12E+02			1.12E+02	3.2E-01	1.3E+00	4.1E+00					VU ICP-OES	2/18/10 11:33 AM	C:\...\ICP-OES cbp-1313-vco.txt
V	1313-VCO-0008-T08-B	1	1.36E+02			1.36E+02	5.2E-01	1.3E+00	4.1E+00					VU ICP-OES	2/18/10 11:34 AM	C:\...\ICP-OES cbp-1313-vco.txt
V	1313-VCO-0009-T09-B	1	7.33E+02			7.33E+02	5.0E-01	1.3E+00	4.1E+00					VU ICP-OES	2/18/10 11:36 AM	C:\...\ICP-OES cbp-1313-vco.txt

Zn	Sample	Dilution	Sample Conc. µg/L	Qualifier	Internal Review	ICP-MS Conc. µg/L	RSD %	MDL µg/L	ML µg/L	Spike Sol'n Conc. µg/L	Spike Sol'n Volume µL	Spike Conc. µg/L	Spike Recovery %	Instrument	Date/Time	Filename
Zn	1313-VCO-0001-T01-A	1	1.25E+00	U		1.25E+00	3.5E+01	2.5E+00	8.0E+00				---	VU ICP-OES	1/4/10 5:45 PM	C:\...\ICP-OES cbp-1313-vco.txt
Zn	1313-VCO-0002-T02-A	1	4.64E+00	E		4.64E+00	4.3E+00	2.5E+00	8.0E+00				---	VU ICP-OES	1/4/10 5:47 PM	C:\...\ICP-OES cbp-1313-vco.txt
Zn	1313-VCO-0003-T03-A	1	1.25E+00	U		1.25E+00	9.7E+00	2.5E+00	8.0E+00	10	100	9.71E+02	97%	VU ICP-OES	1/4/10 5:49 PM	C:\...\ICP-OES cbp-1313-vco.txt
Zn	1313-VCO-0004-T04-A	1	1.25E+00	U		1.25E+00	3.7E+01	2.5E+00	8.0E+00				---	VU ICP-OES	1/4/10 5:50 PM	C:\...\ICP-OES cbp-1313-vco.txt
Zn	1313-VCO-0005-T05-A	1	1.25E+00	U		1.25E+00	5.0E+01	2.5E+00	8.0E+00				---	VU ICP-OES	1/4/10 5:52 PM	C:\...\ICP-OES cbp-1313-vco.txt
Zn	1313-VCO-0006-T06-A	1	8.03E+00			8.03E+00	5.6E+00	2.5E+00	8.0E+00				---	VU ICP-OES	1/4/10 5:54 PM	C:\...\ICP-OES cbp-1313-vco.txt
Zn	1313-VCO-0007-T07-A	1	8.58E+02			8.58E+02	5.4E-01	2.5E+00	8.0E+00				---	VU ICP-OES	1/4/10 5:55 PM	C:\...\ICP-OES cbp-1313-vco.txt
Zn	1313-VCO-0008-T08-A	1	1.33E+03			1.33E+03	5.7E-01	2.5E+00	8.0E+00				---	VU ICP-OES	1/4/10 5:57 PM	C:\...\ICP-OES cbp-1313-vco.txt
Zn	1313-VCO-0009-T09-A	1	1.80E+03			1.80E+03	1.5E+00	2.5E+00	8.0E+00				---	VU ICP-OES	1/4/10 5:59 PM	C:\...\ICP-OES cbp-1313-vco.txt
Zn	1313-VCO-0001-T01-B	1	1.25E+00	U		1.25E+00	3.4E+01	2.5E+00	8.0E+00				---	VU ICP-OES	2/18/10 11:23 AM	C:\...\ICP-OES cbp-1313-vco.txt
Zn	1313-VCO-0002-T02-B	1	1.25E+00	U		1.25E+00	9.5E+00	2.5E+00	8.0E+00				---	VU ICP-OES	2/18/10 11:25 AM	C:\...\ICP-OES cbp-1313-vco.txt
Zn	1313-VCO-0003-T03-B	1	1.25E+00	U		1.25E+00	7.8E+00	2.5E+00	8.0E+00				---	VU ICP-OES	2/18/10 11:26 AM	C:\...\ICP-OES cbp-1313-vco.txt
Zn	1313-VCO-0004-T04-B	1	1.25E+00	U		1.25E+00	4.3E+01	2.5E+00	8.0E+00					VU ICP-OES	2/18/10 11:28 AM	C:\...\ICP-OES cbp-1313-vco.txt
Zn	1313-VCO-0005-T05-B	1	1.25E+00	U		1.25E+00	2.3E+01	2.5E+00	8.0E+00					VU ICP-OES	2/18/10 11:30 AM	C:\...\ICP-OES cbp-1313-vco.txt
Zn	1313-VCO-0006-T06-B	1	3.22E+00	E		3.22E+00	8.3E+00	2.5E+00	8.0E+00					VU ICP-OES	2/18/10 11:31 AM	C:\...\ICP-OES cbp-1313-vco.txt
Zn	1313-VCO-0007-T07-B	1	8.61E+02			8.61E+02	1.3E-01	2.5E+00	8.0E+00					VU ICP-OES	2/18/10 11:33 AM	C:\...\ICP-OES cbp-1313-vco.txt
Zn	1313-VCO-0008-T08-B	1	9.76E+02			9.76E+02	5.8E-01	2.5E+00	8.0E+00					VU ICP-OES	2/18/10 11:34 AM	C:\...\ICP-OES cbp-1313-vco.txt
Zn	1313-VCO-0009-T09-B	1	1.59E+03			1.59E+03	1.7E+00	2.5E+00	8.0E+00					VU ICP-OES	2/18/10 11:36 AM	C:\...\ICP-OES cbp-1313-vco.txt

6.6.5.2 Method 1314 QAQC Results for VCO

QA-QC Spreadsheet SR2:

Al	Sample	Dilution	Sample Conc. µg/L	Qualifier	Internal Review	ICP-MS Conc. µg/L	RSD %	MDL µg/L	ML µg/L	Spike Sol'n Conc. µg/L	Spike Sol'n Volume µL	Spike Conc. µg/L	Spike Recovery %	Instrument	Date/Time	Filename
Al	1314-VCO-0001-T01-A	1	7.92E+02			7.92E+02	4.5E-01	1.0E+00	3.2E+00				---	VU ICP-OES	1/18/10 2:23 PM	C:\...\ICP-OES cbp-1314-vco.txt
Al	1314-VCO-0002-T02-A	1	6.70E+02			6.70E+02	1.4E+00	1.0E+00	3.2E+00				---	VU ICP-OES	1/18/10 2:21 PM	C:\...\ICP-OES cbp-1314-vco.txt
Al	1314-VCO-0003-T03-A	1	2.25E+02			2.25E+02	6.4E-01	1.0E+00	3.2E+00	10	20	4.16E+02	95%	VU ICP-OES	1/18/10 2:19 PM	C:\...\ICP-OES cbp-1314-vco.txt
Al	1314-VCO-0004-T04-A	1	6.94E+02			6.94E+02	1.9E+00	1.0E+00	3.2E+00				---	VU ICP-OES	1/18/10 2:18 PM	C:\...\ICP-OES cbp-1314-vco.txt
Al	1314-VCO-0005-T05-A	1	6.42E+02			6.42E+02	6.4E-01	1.0E+00	3.2E+00				---	VU ICP-OES	2/4/10 11:23 AM	C:\...\ICP-OES cbp-1314-vco.txt
Al	1314-VCO-0006-T06-A	1	7.58E+02			7.58E+02	9.4E-01	1.0E+00	3.2E+00				---	VU ICP-OES	2/4/10 11:21 AM	C:\...\ICP-OES cbp-1314-vco.txt
Al	1314-VCO-0007-T07-A	1	1.09E+03			1.09E+03	1.2E+00	1.0E+00	3.2E+00	10	20	1.26E+03	83%	VU ICP-OES	2/4/10 11:19 AM	C:\...\ICP-OES cbp-1314-vco.txt
Al	1314-VCO-0008-T08-A	1	1.13E+03			1.13E+03	7.0E-01	1.0E+00	3.2E+00				---	VU ICP-OES	2/4/10 11:18 AM	C:\...\ICP-OES cbp-1314-vco.txt
Al	1314-VCO-0009-T09-A	1	1.98E+03			1.98E+03	1.0E+00	1.0E+00	3.2E+00				---	VU ICP-OES	2/4/10 11:16 AM	C:\...\ICP-OES cbp-1314-vco.txt
Al	1314-VCO-0001-T01-B	1	7.68E+02			7.68E+02	1.1E+00	1.0E+00	3.2E+00				---	VU ICP-OES	1/18/10 2:29 PM	C:\...\ICP-OES cbp-1314-vco.txt
Al	1314-VCO-0002-T02-B	1	6.97E+02			6.97E+02	8.2E-01	1.0E+00	3.2E+00				---	VU ICP-OES	1/18/10 2:28 PM	C:\...\ICP-OES cbp-1314-vco.txt
Al	1314-VCO-0003-T03-B	1	6.82E+02			6.82E+02	1.4E+00	1.0E+00	3.2E+00				---	VU ICP-OES	1/18/10 2:26 PM	C:\...\ICP-OES cbp-1314-vco.txt
Al	1314-VCO-0004-T04-B	1	7.04E+02			7.04E+02	4.4E-01	1.0E+00	3.2E+00					VU ICP-OES	1/18/10 2:24 PM	C:\...\ICP-OES cbp-1314-vco.txt
Al	1314-VCO-0005-T05-B	1	7.13E+02			7.13E+02	7.4E-01	1.0E+00	3.2E+00					VU ICP-OES	2/4/10 11:31 AM	C:\...\ICP-OES cbp-1314-vco.txt
Al	1314-VCO-0006-T06-B	1	1.11E+03			1.11E+03	6.7E-01	1.0E+00	3.2E+00					VU ICP-OES	2/4/10 11:29 AM	C:\...\ICP-OES cbp-1314-vco.txt
Al	1314-VCO-0007-T07-B	1	1.69E+03			1.69E+03	7.3E-01	1.0E+00	3.2E+00					VU ICP-OES	2/4/10 11:28 AM	C:\...\ICP-OES cbp-1314-vco.txt
Al	1314-VCO-0008-T08-B	1	2.28E+03			2.28E+03	4.7E-01	1.0E+00	3.2E+00					VU ICP-OES	2/4/10 11:26 AM	C:\...\ICP-OES cbp-1314-vco.txt
Al	1314-VCO-0009-T09-B	1	2.37E+03			2.37E+03	2.8E-01	1.0E+00	3.2E+00					VU ICP-OES	2/4/10 11:24 AM	C:\...\ICP-OES cbp-1314-vco.txt

Sb	Sample	Dilution	Sample Conc. µg/L	Qualifier	Internal Review	ICP-MS Conc. µg/L	RSD %	MDL µg/L	ML µg/L	Spike Sol'n Conc. µg/L	Spike Sol'n Volume µL	Spike Conc. µg/L	Spike Recovery %	Instrument	Date/Time	Filename
Sb	1314-VCO-0001-T01-A	5	1.21E-01			2.41E-02	1.8E+01	2.5E-03	5.0E-03				---	VU ICP-MS	1/25/10 3:43 PM	Z:\ReportOutput\cbp-1314-vco.rep
Sb	1314-VCO-0002-T02-A	5	1.37E-01			2.75E-02	8.9E+00	2.5E-03	5.0E-03				---	VU ICP-MS	1/25/10 3:37 PM	Z:\ReportOutput\cbp-1314-vco.rep
Sb	1314-VCO-0003-T03-A	5	2.34E-01			4.68E-02	2.5E+00	2.5E-03	5.0E-03				---	VU ICP-MS	1/25/10 3:32 PM	Z:\ReportOutput\cbp-1314-vco.rep
Sb	1314-VCO-0004-T04-A	5	3.04E-01			6.07E-02	1.4E+01	2.5E-03	5.0E-03				---	VU ICP-MS	1/25/10 3:26 PM	Z:\ReportOutput\cbp-1314-vco.rep
Sb	1314-VCO-0005-T05-A	5	9.30E-02			1.86E-02	1.1E+01	2.5E-03	5.0E-03				---	VU ICP-MS	2/18/10 9:51 PM	Z:\ReportOutput\cbp-1314-vco.rep
Sb	1314-VCO-0006-T06-A	5	8.77E-02			1.75E-02	1.6E+01	2.5E-03	5.0E-03	10	45	4.10E+02	91%	VU ICP-MS	2/18/10 9:45 PM	Z:\ReportOutput\cbp-1314-vco.rep
Sb	1314-VCO-0007-T07-A	5	8.37E-02			1.67E-02	1.5E+01	2.5E-03	5.0E-03				---	VU ICP-MS	2/18/10 9:39 PM	Z:\ReportOutput\cbp-1314-vco.rep
Sb	1314-VCO-0008-T08-A	5	1.03E-01			2.05E-02	7.4E+00	2.5E-03	5.0E-03				---	VU ICP-MS	2/18/10 9:34 PM	Z:\ReportOutput\cbp-1314-vco.rep
Sb	1314-VCO-0009-T09-A	5	1.52E-01			3.04E-02	6.0E+00	2.5E-03	5.0E-03				---	VU ICP-MS	2/18/10 9:28 PM	Z:\ReportOutput\cbp-1314-vco.rep
Sb	1314-VCO-0001-T01-B	5	7.23E-02			1.45E-02	2.6E+01	2.5E-03	5.0E-03				---	VU ICP-MS	1/25/10 4:07 PM	Z:\ReportOutput\cbp-1314-vco.rep
Sb	1314-VCO-0002-T02-B	5	6.97E-02			1.39E-02	1.8E+01	2.5E-03	5.0E-03				---	VU ICP-MS	1/25/10 4:01 PM	Z:\ReportOutput\cbp-1314-vco.rep
Sb	1314-VCO-0003-T03-B	5	7.50E-02			1.50E-02	2.9E+01	2.5E-03	5.0E-03				---	VU ICP-MS	1/25/10 3:56 PM	Z:\ReportOutput\cbp-1314-vco.rep
Sb	1314-VCO-0004-T04-B	5	1.09E-01			2.18E-02	2.4E+01	2.5E-03	5.0E-03					VU ICP-MS	1/25/10 3:50 PM	Z:\ReportOutput\cbp-1314-vco.rep
Sb	1314-VCO-0005-T05-B	5	8.33E-02			1.67E-02	5.2E+00	2.5E-03	5.0E-03					VU ICP-MS	2/18/10 10:20 PM	Z:\ReportOutput\cbp-1314-vco.rep
Sb	1314-VCO-0006-T06-B	5	1.09E-01			2.19E-02	6.9E+00	2.5E-03	5.0E-03					VU ICP-MS	2/18/10 10:15 PM	Z:\ReportOutput\cbp-1314-vco.rep
Sb	1314-VCO-0007-T07-B	5	8.47E-02			1.69E-02	1.5E+01	2.5E-03	5.0E-03					VU ICP-MS	2/18/10 10:09 PM	Z:\ReportOutput\cbp-1314-vco.rep
Sb	1314-VCO-0008-T08-B	5	1.39E-01			2.78E-02	6.6E+00	2.5E-03	5.0E-03					VU ICP-MS	2/18/10 10:03 PM	Z:\ReportOutput\cbp-1314-vco.rep
Sb	1314-VCO-0009-T09-B	5	1.08E-01			2.17E-02	7.7E+00	2.5E-03	5.0E-03					VU ICP-MS	2/18/10 9:58 PM	Z:\ReportOutput\cbp-1314-vco.rep

As	Sample	Dilution	Sample Conc. µg/L	Qualifier	Internal Review	ICP-MS Conc. µg/L	RSD %	MDL µg/L	ML µg/L	Spike Sol'n Conc. µg/L	Spike Sol'n Volume µL	Spike Conc. µg/L	Spike Recovery %	Instrument	Date/Time	Filename
As	1314-VCO-0001-T01-A	5	2.12E+00			4.23E-01	5.6E+00	3.0E-03	1.0E-02				---	VU ICP-MS	1/25/10 3:43 PM	Z:\ReportOutput\cbp-1314-vco.rep
As	1314-VCO-0002-T02-A	5	2.14E+00			4.27E-01	5.7E+00	3.0E-03	1.0E-02				---	VU ICP-MS	1/25/10 3:37 PM	Z:\ReportOutput\cbp-1314-vco.rep
As	1314-VCO-0003-T03-A	5	1.16E+01			2.32E+00	1.8E+00	3.0E-03	1.0E-02				---	VU ICP-MS	1/25/10 3:32 PM	Z:\ReportOutput\cbp-1314-vco.rep
As	1314-VCO-0004-T04-A	5	2.30E+00			4.59E-01	2.7E+00	3.0E-03	1.0E-02				---	VU ICP-MS	1/25/10 3:26 PM	Z:\ReportOutput\cbp-1314-vco.rep
As	1314-VCO-0005-T05-A	5	8.47E-02			1.69E-02	7.4E+01	3.0E-03	1.0E-02				---	VU ICP-MS	2/18/10 9:51 PM	Z:\ReportOutput\cbp-1314-vco.rep
As	1314-VCO-0006-T06-A	5	1.28E-01			2.57E-02	2.6E+01	3.0E-03	1.0E-02	10	45	4.60E+02	102%	VU ICP-MS	2/18/10 9:45 PM	Z:\ReportOutput\cbp-1314-vco.rep
As	1314-VCO-0007-T07-A	5	8.47E-02			1.69E-02	7.6E+01	3.0E-03	1.0E-02				---	VU ICP-MS	2/18/10 9:39 PM	Z:\ReportOutput\cbp-1314-vco.rep
As	1314-VCO-0008-T08-A	5	2.05E+00			4.11E-01	4.1E+00	3.0E-03	1.0E-02				---	VU ICP-MS	2/18/10 9:34 PM	Z:\ReportOutput\cbp-1314-vco.rep
As	1314-VCO-0009-T09-A	5	9.33E-02			1.87E-02	5.4E+00	3.0E-03	1.0E-02				---	VU ICP-MS	2/18/10 9:28 PM	Z:\ReportOutput\cbp-1314-vco.rep
As	1314-VCO-0001-T01-B	5	1.94E+00			3.87E-01	7.7E+00	3.0E-03	1.0E-02				---	VU ICP-MS	1/25/10 4:07 PM	Z:\ReportOutput\cbp-1314-vco.rep
As	1314-VCO-0002-T02-B	5	1.72E+00			3.44E-01	1.3E+01	3.0E-03	1.0E-02				---	VU ICP-MS	1/25/10 4:01 PM	Z:\ReportOutput\cbp-1314-vco.rep
As	1314-VCO-0003-T03-B	5	2.21E+00			4.41E-01	4.0E+00	3.0E-03	1.0E-02				---	VU ICP-MS	1/25/10 3:56 PM	Z:\ReportOutput\cbp-1314-vco.rep
As	1314-VCO-0004-T04-B	5	1.77E+00			3.54E-01	9.3E+00	3.0E-03	1.0E-02					VU ICP-MS	1/25/10 3:50 PM	Z:\ReportOutput\cbp-1314-vco.rep
As	1314-VCO-0005-T05-B	5	1.04E-01			2.08E-02	3.2E+01	3.0E-03	1.0E-02					VU ICP-MS	2/18/10 10:20 PM	Z:\ReportOutput\cbp-1314-vco.rep
As	1314-VCO-0006-T06-B	5	8.20E-01			1.64E-01	2.2E+01	3.0E-03	1.0E-02					VU ICP-MS	2/18/10 10:15 PM	Z:\ReportOutput\cbp-1314-vco.rep
As	1314-VCO-0007-T07-B	5	5.93E-02			1.19E-02	8.8E+01	3.0E-03	1.0E-02					VU ICP-MS	2/18/10 10:09 PM	Z:\ReportOutput\cbp-1314-vco.rep
As	1314-VCO-0008-T08-B	5	1.02E-01			2.04E-02	4.3E+01	3.0E-03	1.0E-02					VU ICP-MS	2/18/10 10:03 PM	Z:\ReportOutput\cbp-1314-vco.rep
As	1314-VCO-0009-T09-B	5	7.60E-02			1.52E-02	4.2E+01	3.0E-03	1.0E-02					VU ICP-MS	2/18/10 9:58 PM	Z:\ReportOutput\cbp-1314-vco.rep

B	Sample	Dilution	Sample Conc. µg/L	Qualifier	Internal Review	ICP-MS Conc. µg/L	RSD %	MDL µg/L	ML µg/L	Spike Sol'n Conc. µg/L	Spike Sol'n Volume µL	Spike Conc. µg/L	Spike Recovery %	Instrument	Date/Time	Filename
B	1314-VCO-0001-T01-A	1	6.32E+00			6.32E+00	5.9E+00	1.0E+00	3.2E+00				---	VU ICP-OES	1/18/10 2:23 PM	C:\...\ICP-OES cbp-1314-vco.txt
B	1314-VCO-0002-T02-A	1	3.91E+00			3.91E+00	2.5E+01	1.0E+00	3.2E+00				---	VU ICP-OES	1/18/10 2:21 PM	C:\...\ICP-OES cbp-1314-vco.txt
B	1314-VCO-0003-T03-A	1	5.32E+00			5.32E+00	2.4E+01	1.0E+00	3.2E+00	10	20	1.95E+02	95%	VU ICP-OES	1/18/10 2:19 PM	C:\...\ICP-OES cbp-1314-vco.txt
B	1314-VCO-0004-T04-A	1	8.95E+00			8.95E+00	9.5E+00	1.0E+00	3.2E+00				---	VU ICP-OES	1/18/10 2:18 PM	C:\...\ICP-OES cbp-1314-vco.txt
B	1314-VCO-0005-T05-A	1	7.71E+00			7.71E+00	3.9E+00	1.0E+00	3.2E+00				---	VU ICP-OES	2/4/10 11:23 AM	C:\...\ICP-OES cbp-1314-vco.txt
B	1314-VCO-0006-T06-A	1	9.06E+00			9.06E+00	1.7E+01	1.0E+00	3.2E+00				---	VU ICP-OES	2/4/10 11:21 AM	C:\...\ICP-OES cbp-1314-vco.txt
B	1314-VCO-0007-T07-A	1	1.05E+01			1.05E+01	5.2E+00	1.0E+00	3.2E+00	10	20	2.06E+02	98%	VU ICP-OES	2/4/10 11:19 AM	C:\...\ICP-OES cbp-1314-vco.txt
B	1314-VCO-0008-T08-A	1	1.44E+01			1.44E+01	3.1E+00	1.0E+00	3.2E+00				---	VU ICP-OES	2/4/10 11:18 AM	C:\...\ICP-OES cbp-1314-vco.txt
B	1314-VCO-0009-T09-A	1	1.63E+01			1.63E+01	5.0E+00	1.0E+00	3.2E+00				---	VU ICP-OES	2/4/10 11:16 AM	C:\...\ICP-OES cbp-1314-vco.txt
B	1314-VCO-0001-T01-B	1	7.73E+00			7.73E+00	2.0E+01	1.0E+00	3.2E+00				---	VU ICP-OES	1/18/10 2:29 PM	C:\...\ICP-OES cbp-1314-vco.txt
B	1314-VCO-0002-T02-B	1	3.86E+00			3.86E+00	2.2E+01	1.0E+00	3.2E+00				---	VU ICP-OES	1/18/10 2:28 PM	C:\...\ICP-OES cbp-1314-vco.txt
B	1314-VCO-0003-T03-B	1	4.80E+00			4.80E+00	4.1E+00	1.0E+00	3.2E+00				---	VU ICP-OES	1/18/10 2:26 PM	C:\...\ICP-OES cbp-1314-vco.txt
B	1314-VCO-0004-T04-B	1	5.74E+00			5.74E+00	1.7E+01	1.0E+00	3.2E+00					VU ICP-OES	1/18/10 2:24 PM	C:\...\ICP-OES cbp-1314-vco.txt
B	1314-VCO-0005-T05-B	1	6.29E+00			6.29E+00	1.2E+01	1.0E+00	3.2E+00					VU ICP-OES	2/4/10 11:31 AM	C:\...\ICP-OES cbp-1314-vco.txt
B	1314-VCO-0006-T06-B	1	9.15E+00			9.15E+00	1.3E+01	1.0E+00	3.2E+00					VU ICP-OES	2/4/10 11:29 AM	C:\...\ICP-OES cbp-1314-vco.txt
B	1314-VCO-0007-T07-B	1	1.13E+01			1.13E+01	7.5E+00	1.0E+00	3.2E+00					VU ICP-OES	2/4/10 11:28 AM	C:\...\ICP-OES cbp-1314-vco.txt
B	1314-VCO-0008-T08-B	1	1.46E+01			1.46E+01	5.0E+00	1.0E+00	3.2E+00					VU ICP-OES	2/4/10 11:26 AM	C:\...\ICP-OES cbp-1314-vco.txt
B	1314-VCO-0009-T09-B	1	1.69E+01			1.69E+01	8.4E+00	1.0E+00	3.2E+00					VU ICP-OES	2/4/10 11:24 AM	C:\...\ICP-OES cbp-1314-vco.txt

Ba	Sample	Dilution	Sample Conc. µg/L	Qualifier	Internal Review	ICP-MS Conc. µg/L	RSD %	MDL µg/L	ML µg/L	Spike Sol'n Conc. µg/L	Spike Sol'n Volume µL	Spike Conc. µg/L	Spike Recovery %	Instrument	Date/Time	Filename
Ba	1314-VCO-0001-T01-A	1	8.69E+02			8.69E+02	5.1E-01	1.0E+00	3.2E+00				---	VU ICP-OES	1/18/10 2:23 PM	C:\...\ICP-OES cbp-1314-vco.txt
Ba	1314-VCO-0002-T02-A	1	8.02E+02			8.02E+02	3.4E-01	1.0E+00	3.2E+00				---	VU ICP-OES	1/18/10 2:21 PM	C:\...\ICP-OES cbp-1314-vco.txt
Ba	1314-VCO-0003-T03-A	1	6.84E+02			6.84E+02	6.5E-01	1.0E+00	3.2E+00	10	20	8.67E+02	92%	VU ICP-OES	1/18/10 2:19 PM	C:\...\ICP-OES cbp-1314-vco.txt
Ba	1314-VCO-0004-T04-A	1	6.25E+02			6.25E+02	2.7E-01	1.0E+00	3.2E+00				---	VU ICP-OES	1/18/10 2:18 PM	C:\...\ICP-OES cbp-1314-vco.txt
Ba	1314-VCO-0005-T05-A	1	5.28E+02			5.28E+02	5.2E-01	1.0E+00	3.2E+00				---	VU ICP-OES	2/4/10 11:23 AM	C:\...\ICP-OES cbp-1314-vco.txt
Ba	1314-VCO-0006-T06-A	1	4.72E+02			4.72E+02	3.4E-01	1.0E+00	3.2E+00				---	VU ICP-OES	2/4/10 11:21 AM	C:\...\ICP-OES cbp-1314-vco.txt
Ba	1314-VCO-0007-T07-A	1	3.22E+02			3.22E+02	1.9E+00	1.0E+00	3.2E+00	10	20	5.23E+02	101%	VU ICP-OES	2/4/10 11:19 AM	C:\...\ICP-OES cbp-1314-vco.txt
Ba	1314-VCO-0008-T08-A	1	3.35E+02			3.35E+02	4.9E-01	1.0E+00	3.2E+00				---	VU ICP-OES	2/4/10 11:18 AM	C:\...\ICP-OES cbp-1314-vco.txt
Ba	1314-VCO-0009-T09-A	1	2.97E+02			2.97E+02	7.1E-01	1.0E+00	3.2E+00				---	VU ICP-OES	2/4/10 11:16 AM	C:\...\ICP-OES cbp-1314-vco.txt
Ba	1314-VCO-0001-T01-B	1	7.83E+02			7.83E+02	2.0E-01	1.0E+00	3.2E+00				---	VU ICP-OES	1/18/10 2:29 PM	C:\...\ICP-OES cbp-1314-vco.txt
Ba	1314-VCO-0002-T02-B	1	6.57E+02			6.57E+02	5.1E-01	1.0E+00	3.2E+00				---	VU ICP-OES	1/18/10 2:28 PM	C:\...\ICP-OES cbp-1314-vco.txt
Ba	1314-VCO-0003-T03-B	1	5.43E+02			5.43E+02	5.3E-01	1.0E+00	3.2E+00				---	VU ICP-OES	1/18/10 2:26 PM	C:\...\ICP-OES cbp-1314-vco.txt
Ba	1314-VCO-0004-T04-B	1	4.88E+02			4.88E+02	3.2E-01	1.0E+00	3.2E+00					VU ICP-OES	1/18/10 2:24 PM	C:\...\ICP-OES cbp-1314-vco.txt
Ba	1314-VCO-0005-T05-B	1	4.14E+02			4.14E+02	6.7E-01	1.0E+00	3.2E+00					VU ICP-OES	2/4/10 11:31 AM	C:\...\ICP-OES cbp-1314-vco.txt
Ba	1314-VCO-0006-T06-B	1	3.77E+02			3.77E+02	4.5E-01	1.0E+00	3.2E+00					VU ICP-OES	2/4/10 11:29 AM	C:\...\ICP-OES cbp-1314-vco.txt
Ba	1314-VCO-0007-T07-B	1	3.37E+02			3.37E+02	5.8E-01	1.0E+00	3.2E+00					VU ICP-OES	2/4/10 11:28 AM	C:\...\ICP-OES cbp-1314-vco.txt
Ba	1314-VCO-0008-T08-B	1	2.84E+02			2.84E+02	2.5E-01	1.0E+00	3.2E+00					VU ICP-OES	2/4/10 11:26 AM	C:\...\ICP-OES cbp-1314-vco.txt
Ba	1314-VCO-0009-T09-B	1	2.19E+02			2.19E+02	4.9E-01	1.0E+00	3.2E+00					VU ICP-OES	2/4/10 11:24 AM	C:\...\ICP-OES cbp-1314-vco.txt

Be	Sample	Dilution	Sample Conc. µg/L	Qualifier	Internal Review	ICP-MS Conc. µg/L	RSD %	MDL µg/L	ML µg/L	Spike Sol'n Conc. µg/L	Spike Sol'n Volume µL	Spike Conc. µg/L	Spike Recovery %	Instrument	Date/Time	Filename
Be	1314-VCO-0001-T01-A	5	9.25E-03	U		1.85E-03	1.4E+01	1.9E-02	6.0E-02				---	VU ICP-MS	1/25/10 3:43 PM	Z:\ReportOutput\cbp-1314-vco.rep
Be	1314-VCO-0002-T02-A	5	9.25E-03	U		1.85E-03	3.9E+01	1.9E-02	6.0E-02				---	VU ICP-MS	1/25/10 3:37 PM	Z:\ReportOutput\cbp-1314-vco.rep
Be	1314-VCO-0003-T03-A	5	9.25E-03	U		1.85E-03	7.6E+01	1.9E-02	6.0E-02				---	VU ICP-MS	1/25/10 3:32 PM	Z:\ReportOutput\cbp-1314-vco.rep
Be	1314-VCO-0004-T04-A	5	9.25E-03	U		1.85E-03	1.8E+03	1.9E-02	6.0E-02				---	VU ICP-MS	1/25/10 3:26 PM	Z:\ReportOutput\cbp-1314-vco.rep
Be	1314-VCO-0005-T05-A	5	9.25E-03	U		1.85E-03	1.9E+01	1.9E-02	6.0E-02				---	VU ICP-MS	2/18/10 9:51 PM	Z:\ReportOutput\cbp-1314-vco.rep
Be	1314-VCO-0006-T06-A	5	9.25E-03	U		1.85E-03	4.1E+01	1.9E-02	6.0E-02	10	45	3.90E+02	87%	VU ICP-MS	2/18/10 9:45 PM	Z:\ReportOutput\cbp-1314-vco.rep
Be	1314-VCO-0007-T07-A	5	9.25E-03	U		1.85E-03	9.1E+00	1.9E-02	6.0E-02				---	VU ICP-MS	2/18/10 9:39 PM	Z:\ReportOutput\cbp-1314-vco.rep
Be	1314-VCO-0008-T08-A	5	9.25E-03	U		1.85E-03	4.3E+01	1.9E-02	6.0E-02				---	VU ICP-MS	2/18/10 9:34 PM	Z:\ReportOutput\cbp-1314-vco.rep
Be	1314-VCO-0009-T09-A	5	9.25E-03	U		1.85E-03	5.1E+01	1.9E-02	6.0E-02				---	VU ICP-MS	2/18/10 9:28 PM	Z:\ReportOutput\cbp-1314-vco.rep
Be	1314-VCO-0001-T01-B	5	9.25E-03	U		1.85E-03	4.2E+00	1.9E-02	6.0E-02				---	VU ICP-MS	1/25/10 4:07 PM	Z:\ReportOutput\cbp-1314-vco.rep
Be	1314-VCO-0002-T02-B	5	9.25E-03	U		1.85E-03	2.5E+01	1.9E-02	6.0E-02				---	VU ICP-MS	1/25/10 4:01 PM	Z:\ReportOutput\cbp-1314-vco.rep
Be	1314-VCO-0003-T03-B	5	9.25E-03	U		1.85E-03	3.1E+02	1.9E-02	6.0E-02				---	VU ICP-MS	1/25/10 3:56 PM	Z:\ReportOutput\cbp-1314-vco.rep
Be	1314-VCO-0004-T04-B	5	9.25E-03	U		1.85E-03	3.6E+01	1.9E-02	6.0E-02					VU ICP-MS	1/25/10 3:50 PM	Z:\ReportOutput\cbp-1314-vco.rep
Be	1314-VCO-0005-T05-B	5	9.25E-03	U		1.85E-03	3.8E+01	1.9E-02	6.0E-02					VU ICP-MS	2/18/10 10:20 PM	Z:\ReportOutput\cbp-1314-vco.rep
Be	1314-VCO-0006-T06-B	5	9.25E-03	U		1.85E-03	1.7E+01	1.9E-02	6.0E-02					VU ICP-MS	2/18/10 10:15 PM	Z:\ReportOutput\cbp-1314-vco.rep
Be	1314-VCO-0007-T07-B	5	9.25E-03	U		1.85E-03	3.3E+01	1.9E-02	6.0E-02					VU ICP-MS	2/18/10 10:09 PM	Z:\ReportOutput\cbp-1314-vco.rep
Be	1314-VCO-0008-T08-B	5	9.25E-03	U		1.85E-03	3.9E+01	1.9E-02	6.0E-02					VU ICP-MS	2/18/10 10:03 PM	Z:\ReportOutput\cbp-1314-vco.rep
Be	1314-VCO-0009-T09-B	5	9.25E-03	U		1.85E-03	5.9E+01	1.9E-02	6.0E-02					VU ICP-MS	2/18/10 9:58 PM	Z:\ReportOutput\cbp-1314-vco.rep

Cd	Sample	Dilution	Sample Conc. µg/L	Qualifier	Internal Review	ICP-MS Conc. µg/L	RSD %	MDL µg/L	ML µg/L	Spike Sol'n Conc. µg/L	Spike Sol'n Volume µL	Spike Conc. µg/L	Spike Recovery %	Instrument	Date/Time	Filename
Cd	1314-VCO-0001-T01-A	5	1.50E-03	U		3.00E-04	4.0E+00	3.0E-03	1.0E-02				---	VU ICP-MS	1/25/10 3:43 PM	Z:\ReportOutput\cbp-1314-vco.rep
Cd	1314-VCO-0002-T02-A	5	1.50E-03	U		3.00E-04	3.8E+00	3.0E-03	1.0E-02				---	VU ICP-MS	1/25/10 3:37 PM	Z:\ReportOutput\cbp-1314-vco.rep
Cd	1314-VCO-0003-T03-A	5	1.50E-03	U		3.00E-04	3.0E+00	3.0E-03	1.0E-02				---	VU ICP-MS	1/25/10 3:32 PM	Z:\ReportOutput\cbp-1314-vco.rep
Cd	1314-VCO-0004-T04-A	5	1.50E-03	U		3.00E-04	1.8E+00	3.0E-03	1.0E-02				---	VU ICP-MS	1/25/10 3:26 PM	Z:\ReportOutput\cbp-1314-vco.rep
Cd	1314-VCO-0005-T05-A	5	1.50E-03	U		3.00E-04	1.2E+03	3.0E-03	1.0E-02				---	VU ICP-MS	2/18/10 9:51 PM	Z:\ReportOutput\cbp-1314-vco.rep
Cd	1314-VCO-0006-T06-A	5	1.50E-03	U		3.00E-04	2.2E+02	3.0E-03	1.0E-02	10	45	3.90E+02	87%	VU ICP-MS	2/18/10 9:45 PM	Z:\ReportOutput\cbp-1314-vco.rep
Cd	1314-VCO-0007-T07-A	5	5.17E-02			1.03E-02	5.7E+01	3.0E-03	1.0E-02				---	VU ICP-MS	2/18/10 9:39 PM	Z:\ReportOutput\cbp-1314-vco.rep
Cd	1314-VCO-0008-T08-A	5	1.50E-03	U		3.00E-04	1.1E+03	3.0E-03	1.0E-02				---	VU ICP-MS	2/18/10 9:34 PM	Z:\ReportOutput\cbp-1314-vco.rep
Cd	1314-VCO-0009-T09-A	5	1.50E-03	U		3.00E-04	1.8E+02	3.0E-03	1.0E-02				---	VU ICP-MS	2/18/10 9:28 PM	Z:\ReportOutput\cbp-1314-vco.rep
Cd	1314-VCO-0001-T01-B	5	1.50E-03	U		3.00E-04	3.3E+00	3.0E-03	1.0E-02				---	VU ICP-MS	1/25/10 4:07 PM	Z:\ReportOutput\cbp-1314-vco.rep
Cd	1314-VCO-0002-T02-B	5	1.50E-03	U		3.00E-04	1.4E+00	3.0E-03	1.0E-02				---	VU ICP-MS	1/25/10 4:01 PM	Z:\ReportOutput\cbp-1314-vco.rep
Cd	1314-VCO-0003-T03-B	5	1.50E-03	U		3.00E-04	5.1E+00	3.0E-03	1.0E-02				---	VU ICP-MS	1/25/10 3:56 PM	Z:\ReportOutput\cbp-1314-vco.rep
Cd	1314-VCO-0004-T04-B	5	1.50E-03	U		3.00E-04	4.5E+00	3.0E-03	1.0E-02					VU ICP-MS	1/25/10 3:50 PM	Z:\ReportOutput\cbp-1314-vco.rep
Cd	1314-VCO-0005-T05-B	5	1.50E-03	U		3.00E-04	5.5E+01	3.0E-03	1.0E-02					VU ICP-MS	2/18/10 10:20 PM	Z:\ReportOutput\cbp-1314-vco.rep
Cd	1314-VCO-0006-T06-B	5	3.80E-02	E		7.60E-03	3.7E+01	3.0E-03	1.0E-02					VU ICP-MS	2/18/10 10:15 PM	Z:\ReportOutput\cbp-1314-vco.rep
Cd	1314-VCO-0007-T07-B	5	2.50E-02	E		4.99E-03	1.1E+02	3.0E-03	1.0E-02					VU ICP-MS	2/18/10 10:09 PM	Z:\ReportOutput\cbp-1314-vco.rep
Cd	1314-VCO-0008-T08-B	5	1.50E-03	U		3.00E-04	2.1E+02	3.0E-03	1.0E-02					VU ICP-MS	2/18/10 10:03 PM	Z:\ReportOutput\cbp-1314-vco.rep
Cd	1314-VCO-0009-T09-B	5	1.50E-03	U		3.00E-04	1.3E+03	3.0E-03	1.0E-02					VU ICP-MS	2/18/10 9:58 PM	Z:\ReportOutput\cbp-1314-vco.rep

Ca	Sample	Dilution	Sample Conc. µg/L	Qualifier	Internal Review	ICP-MS Conc. µg/L	RSD %	MDL µg/L	ML µg/L	Spike Sol'n Conc. µg/L	Spike Sol'n Volume µL	Spike Conc. µg/L	Spike Recovery %	Instrument	Date/Time	Filename
Ca	1314-VCO-0001-T01-A	1	4.92E+05			4.92E+05	2.1E-01	3.5E+00	1.1E+01				---	VU ICP-OES	1/18/10 2:23 PM	C:\...\ICP-OES cbp-1314-vco.txt
Ca	1314-VCO-0002-T02-A	1	6.76E+05			6.76E+05	4.3E-01	3.5E+00	1.1E+01				---	VU ICP-OES	1/18/10 2:21 PM	C:\...\ICP-OES cbp-1314-vco.txt
Ca	1314-VCO-0003-T03-A	1	7.03E+05			7.03E+05	8.9E-01	3.5E+00	1.1E+01	10	1000	7.12E+05	90%	VU ICP-OES	1/18/10 2:19 PM	C:\...\ICP-OES cbp-1314-vco.txt
Ca	1314-VCO-0004-T04-A	1	7.10E+05			7.10E+05	7.1E-01	3.5E+00	1.1E+01				---	VU ICP-OES	1/18/10 2:18 PM	C:\...\ICP-OES cbp-1314-vco.txt
Ca	1314-VCO-0005-T05-A	1	7.06E+05			7.06E+05	3.9E-01	3.5E+00	1.1E+01				---	VU ICP-OES	2/4/10 11:23 AM	C:\...\ICP-OES cbp-1314-vco.txt
Ca	1314-VCO-0006-T06-A	1	6.64E+05			6.64E+05	3.6E-01	3.5E+00	1.1E+01				---	VU ICP-OES	2/4/10 11:21 AM	C:\...\ICP-OES cbp-1314-vco.txt
Ca	1314-VCO-0007-T07-A	1	4.49E+05			4.49E+05	4.0E+00	3.5E+00	1.1E+01	10	1000	4.58E+05	85%	VU ICP-OES	2/4/10 11:19 AM	C:\...\ICP-OES cbp-1314-vco.txt
Ca	1314-VCO-0008-T08-A	1	4.91E+05			4.91E+05	3.4E-01	3.5E+00	1.1E+01				---	VU ICP-OES	2/4/10 11:18 AM	C:\...\ICP-OES cbp-1314-vco.txt
Ca	1314-VCO-0009-T09-A	1	4.23E+05			4.23E+05	5.3E-01	3.5E+00	1.1E+01				---	VU ICP-OES	2/4/10 11:16 AM	C:\...\ICP-OES cbp-1314-vco.txt
Ca	1314-VCO-0001-T01-B	1	4.91E+05			4.91E+05	2.0E-01	6.0E+00	1.9E+01				---	VU ICP-OES	1/18/10 2:29 PM	C:\...\ICP-OES cbp-1314-vco.txt
Ca	1314-VCO-0002-T02-B	1	6.58E+05			6.58E+05	3.7E-01	6.0E+00	1.9E+01				---	VU ICP-OES	1/18/10 2:28 PM	C:\...\ICP-OES cbp-1314-vco.txt
Ca	1314-VCO-0003-T03-B	1	6.73E+05			6.73E+05	5.0E-01	6.0E+00	1.9E+01				---	VU ICP-OES	1/18/10 2:26 PM	C:\...\ICP-OES cbp-1314-vco.txt
Ca	1314-VCO-0004-T04-B	1	6.69E+05			6.69E+05	2.0E-01	6.0E+00	1.9E+01					VU ICP-OES	1/18/10 2:24 PM	C:\...\ICP-OES cbp-1314-vco.txt
Ca	1314-VCO-0005-T05-B	1	6.60E+05			6.60E+05	7.8E-01	6.0E+00	1.9E+01					VU ICP-OES	2/4/10 11:31 AM	C:\...\ICP-OES cbp-1314-vco.txt
Ca	1314-VCO-0006-T06-B	1	5.88E+05			5.88E+05	6.6E-01	6.0E+00	1.9E+01					VU ICP-OES	2/4/10 11:29 AM	C:\...\ICP-OES cbp-1314-vco.txt
Ca	1314-VCO-0007-T07-B	1	5.07E+05			5.07E+05	4.3E-01	6.0E+00	1.9E+01					VU ICP-OES	2/4/10 11:28 AM	C:\...\ICP-OES cbp-1314-vco.txt
Ca	1314-VCO-0008-T08-B	1	4.11E+05			4.11E+05	6.7E-01	6.0E+00	1.9E+01					VU ICP-OES	2/4/10 11:26 AM	C:\...\ICP-OES cbp-1314-vco.txt
Ca	1314-VCO-0009-T09-B	1	3.11E+05			3.11E+05	5.5E-01	6.0E+00	1.9E+01					VU ICP-OES	2/4/10 11:24 AM	C:\...\ICP-OES cbp-1314-vco.txt

Cs	Sample	Dilution	Sample Conc. µg/L	Qualifier	Internal Review	ICP-MS Conc. µg/L	RSD %	MDL µg/L	ML µg/L	Spike Sol'n Conc. µg/L	Spike Sol'n Volume µL	Spike Conc. µg/L	Spike Recovery %	Instrument	Date/Time	Filename
Cs	1314-VCO-0001-T01-A	5	5.63E+01			1.13E+01	1.2E+00	1.5E-02	4.5E-02				---	VU ICP-MS	1/25/10 3:43 PM	Z:\ReportOutput\cbp-1314-vco.rep
Cs	1314-VCO-0002-T02-A	5	1.89E+01			3.77E+00	6.5E-01	1.5E-02	4.5E-02				---	VU ICP-MS	1/25/10 3:37 PM	Z:\ReportOutput\cbp-1314-vco.rep
Cs	1314-VCO-0003-T03-A	5	8.33E+00			1.67E+00	2.0E-01	1.5E-02	4.5E-02				---	VU ICP-MS	1/25/10 3:32 PM	Z:\ReportOutput\cbp-1314-vco.rep
Cs	1314-VCO-0004-T04-A	5	5.17E+00			1.03E+00	5.6E-01	1.5E-02	4.5E-02				---	VU ICP-MS	1/25/10 3:26 PM	Z:\ReportOutput\cbp-1314-vco.rep
Cs	1314-VCO-0005-T05-A	5	3.87E+00			7.73E-01	1.2E+00	1.5E-02	4.5E-02				---	VU ICP-MS	2/18/10 9:51 PM	Z:\ReportOutput\cbp-1314-vco.rep
Cs	1314-VCO-0006-T06-A	5	2.32E+00			4.63E-01	5.6E-01	1.5E-02	4.5E-02	10	45	4.40E+02	97%	VU ICP-MS	2/18/10 9:45 PM	Z:\ReportOutput\cbp-1314-vco.rep
Cs	1314-VCO-0007-T07-A	5	1.58E+00			3.15E-01	1.2E+00	1.5E-02	4.5E-02				---	VU ICP-MS	2/18/10 9:39 PM	Z:\ReportOutput\cbp-1314-vco.rep
Cs	1314-VCO-0008-T08-A	5	1.11E+00			2.21E-01	2.6E+00	1.5E-02	4.5E-02				---	VU ICP-MS	2/18/10 9:34 PM	Z:\ReportOutput\cbp-1314-vco.rep
Cs	1314-VCO-0009-T09-A	5	8.87E-01			1.77E-01	1.2E+00	1.5E-02	4.5E-02				---	VU ICP-MS	2/18/10 9:28 PM	Z:\ReportOutput\cbp-1314-vco.rep
Cs	1314-VCO-0001-T01-B	5	5.57E+01			1.11E+01	2.5E-01	1.5E-02	4.5E-02				---	VU ICP-MS	1/25/10 4:07 PM	Z:\ReportOutput\cbp-1314-vco.rep
Cs	1314-VCO-0002-T02-B	5	1.64E+01			3.29E+00	7.6E-01	1.5E-02	4.5E-02				---	VU ICP-MS	1/25/10 4:01 PM	Z:\ReportOutput\cbp-1314-vco.rep
Cs	1314-VCO-0003-T03-B	5	8.80E+00			1.76E+00	1.5E+00	1.5E-02	4.5E-02				---	VU ICP-MS	1/25/10 3:56 PM	Z:\ReportOutput\cbp-1314-vco.rep
Cs	1314-VCO-0004-T04-B	5	5.77E+00			1.15E+00	3.8E-01	1.5E-02	4.5E-02					VU ICP-MS	1/25/10 3:50 PM	Z:\ReportOutput\cbp-1314-vco.rep
Cs	1314-VCO-0005-T05-B	5	4.73E+00			9.47E-01	1.7E+00	1.5E-02	4.5E-02					VU ICP-MS	2/18/10 10:20 PM	Z:\ReportOutput\cbp-1314-vco.rep
Cs	1314-VCO-0006-T06-B	5	2.74E+00			5.47E-01	1.7E+00	1.5E-02	4.5E-02					VU ICP-MS	2/18/10 10:15 PM	Z:\ReportOutput\cbp-1314-vco.rep
Cs	1314-VCO-0007-T07-B	5	1.79E+00			3.57E-01	6.4E-01	1.5E-02	4.5E-02					VU ICP-MS	2/18/10 10:09 PM	Z:\ReportOutput\cbp-1314-vco.rep
Cs	1314-VCO-0008-T08-B	5	1.20E+00			2.41E-01	2.8E+00	1.5E-02	4.5E-02					VU ICP-MS	2/18/10 10:03 PM	Z:\ReportOutput\cbp-1314-vco.rep
Cs	1314-VCO-0009-T09-B	5	8.90E-01			1.78E-01	2.5E+00	1.5E-02	4.5E-02					VU ICP-MS	2/18/10 9:58 PM	Z:\ReportOutput\cbp-1314-vco.rep

Cr	Sample	Dilution	Sample Conc. µg/L	Qualifier	Internal Review	ICP-MS Conc. µg/L	RSD %	MDL µg/L	ML µg/L	Spike Sol'n Conc. µg/L	Spike Sol'n Volume µL	Spike Conc. µg/L	Spike Recovery %	Instrument	Date/Time	Filename
Cr	1314-VCO-0001-T01-A	5	1.57E+00			3.13E-01	1.0E+00	1.4E-02	4.5E-02				---	VU ICP-MS	1/25/10 3:43 PM	Z:\ReportOutput\cbp-1314-vco.rep
Cr	1314-VCO-0002-T02-A	5	9.20E-01			1.84E-01	8.0E+00	1.4E-02	4.5E-02				---	VU ICP-MS	1/25/10 3:37 PM	Z:\ReportOutput\cbp-1314-vco.rep
Cr	1314-VCO-0003-T03-A	5	8.43E-01			1.69E-01	1.2E+01	1.4E-02	4.5E-02				---	VU ICP-MS	1/25/10 3:32 PM	Z:\ReportOutput\cbp-1314-vco.rep
Cr	1314-VCO-0004-T04-A	5	8.03E-01			1.61E-01	1.3E+01	1.4E-02	4.5E-02				---	VU ICP-MS	1/25/10 3:26 PM	Z:\ReportOutput\cbp-1314-vco.rep
Cr	1314-VCO-0005-T05-A	5	5.23E+00			1.05E+00	3.8E+00	1.4E-02	4.5E-02				---	VU ICP-MS	2/18/10 9:51 PM	Z:\ReportOutput\cbp-1314-vco.rep
Cr	1314-VCO-0006-T06-A	5	5.73E+00			1.15E+00	2.4E+00	1.4E-02	4.5E-02	10	45	4.90E+02	108%	VU ICP-MS	2/18/10 9:45 PM	Z:\ReportOutput\cbp-1314-vco.rep
Cr	1314-VCO-0007-T07-A	5	6.75E-03	U		1.35E-03	3.2E+01	1.4E-02	4.5E-02				---	VU ICP-MS	2/18/10 9:39 PM	Z:\ReportOutput\cbp-1314-vco.rep
Cr	1314-VCO-0008-T08-A	5	2.94E-01			5.88E-02	4.5E+01	1.4E-02	4.5E-02				---	VU ICP-MS	2/18/10 9:34 PM	Z:\ReportOutput\cbp-1314-vco.rep
Cr	1314-VCO-0009-T09-A	5	6.75E-03	U		1.35E-03	9.6E+01	1.4E-02	4.5E-02				---	VU ICP-MS	2/18/10 9:28 PM	Z:\ReportOutput\cbp-1314-vco.rep
Cr	1314-VCO-0001-T01-B	5	9.30E-01			1.86E-01	1.3E+01	1.4E-02	4.5E-02				---	VU ICP-MS	1/25/10 4:07 PM	Z:\ReportOutput\cbp-1314-vco.rep
Cr	1314-VCO-0002-T02-B	5	5.23E-01			1.05E-01	1.4E+01	1.4E-02	4.5E-02				---	VU ICP-MS	1/25/10 4:01 PM	Z:\ReportOutput\cbp-1314-vco.rep
Cr	1314-VCO-0003-T03-B	5	8.30E-01			1.66E-01	1.9E+01	1.4E-02	4.5E-02				---	VU ICP-MS	1/25/10 3:56 PM	Z:\ReportOutput\cbp-1314-vco.rep
Cr	1314-VCO-0004-T04-B	5	9.30E-01			1.86E-01	1.6E+01	1.4E-02	4.5E-02					VU ICP-MS	1/25/10 3:50 PM	Z:\ReportOutput\cbp-1314-vco.rep
Cr	1314-VCO-0005-T05-B	5	6.27E+00			1.25E+00	2.1E+00	1.4E-02	4.5E-02					VU ICP-MS	2/18/10 10:20 PM	Z:\ReportOutput\cbp-1314-vco.rep
Cr	1314-VCO-0006-T06-B	5	6.50E+00			1.30E+00	2.5E+00	1.4E-02	4.5E-02					VU ICP-MS	2/18/10 10:15 PM	Z:\ReportOutput\cbp-1314-vco.rep
Cr	1314-VCO-0007-T07-B	5	5.23E+00			1.05E+00	8.3E+00	1.4E-02	4.5E-02					VU ICP-MS	2/18/10 10:09 PM	Z:\ReportOutput\cbp-1314-vco.rep
Cr	1314-VCO-0008-T08-B	5	7.60E-01			1.52E-01	3.2E+01	1.4E-02	4.5E-02					VU ICP-MS	2/18/10 10:03 PM	Z:\ReportOutput\cbp-1314-vco.rep
Cr	1314-VCO-0009-T09-B	5	6.75E-03	U		1.35E-03	4.5E+01	1.4E-02	4.5E-02					VU ICP-MS	2/18/10 9:58 PM	Z:\ReportOutput\cbp-1314-vco.rep

Co	Sample	Dilution	Sample Conc. µg/L	Qualifier	Internal Review	ICP-MS Conc. µg/L	RSD %	MDL µg/L	ML µg/L	Spike Sol'n Conc. µg/L	Spike Sol'n Volume µL	Spike Conc. µg/L	Spike Recovery %	Instrument	Date/Time	Filename
Co	1314-VCO-0001-T01-A	5	1.72E+01			3.43E+00	1.1E+00	1.9E-02	6.0E-02				---	VU ICP-MS	1/25/10 3:43 PM	Z:\ReportOutput\cbp-1314-vco.rep
Co	1314-VCO-0002-T02-A	5	1.07E+01			2.13E+00	9.0E-01	1.9E-02	6.0E-02				---	VU ICP-MS	1/25/10 3:37 PM	Z:\ReportOutput\cbp-1314-vco.rep
Co	1314-VCO-0003-T03-A	5	7.57E+00			1.51E+00	2.2E+00	1.9E-02	6.0E-02				---	VU ICP-MS	1/25/10 3:32 PM	Z:\ReportOutput\cbp-1314-vco.rep
Co	1314-VCO-0004-T04-A	5	6.13E+00			1.23E+00	1.4E+00	1.9E-02	6.0E-02				---	VU ICP-MS	1/25/10 3:26 PM	Z:\ReportOutput\cbp-1314-vco.rep
Co	1314-VCO-0005-T05-A	5	4.83E+00			9.67E-01	1.7E+00	1.9E-02	6.0E-02				---	VU ICP-MS	2/18/10 9:51 PM	Z:\ReportOutput\cbp-1314-vco.rep
Co	1314-VCO-0006-T06-A	5	3.80E+00			7.60E-01	3.3E+00	1.9E-02	6.0E-02	10	45	4.60E+02	101%	VU ICP-MS	2/18/10 9:45 PM	Z:\ReportOutput\cbp-1314-vco.rep
Co	1314-VCO-0007-T07-A	5	2.86E+00			5.72E-01	4.0E+00	1.9E-02	6.0E-02				---	VU ICP-MS	2/18/10 9:39 PM	Z:\ReportOutput\cbp-1314-vco.rep
Co	1314-VCO-0008-T08-A	5	2.08E+00			4.16E-01	9.5E+00	1.9E-02	6.0E-02				---	VU ICP-MS	2/18/10 9:34 PM	Z:\ReportOutput\cbp-1314-vco.rep
Co	1314-VCO-0009-T09-A	5	1.45E+00			2.90E-01	5.4E+00	1.9E-02	6.0E-02				---	VU ICP-MS	2/18/10 9:28 PM	Z:\ReportOutput\cbp-1314-vco.rep
Co	1314-VCO-0001-T01-B	5	1.55E+01			3.10E+00	2.3E+00	1.9E-02	6.0E-02				---	VU ICP-MS	1/25/10 4:07 PM	Z:\ReportOutput\cbp-1314-vco.rep
Co	1314-VCO-0002-T02-B	5	8.63E+00			1.73E+00	3.0E+00	1.9E-02	6.0E-02				---	VU ICP-MS	1/25/10 4:01 PM	Z:\ReportOutput\cbp-1314-vco.rep
Co	1314-VCO-0003-T03-B	5	6.77E+00			1.35E+00	2.5E+00	1.9E-02	6.0E-02				---	VU ICP-MS	1/25/10 3:56 PM	Z:\ReportOutput\cbp-1314-vco.rep
Co	1314-VCO-0004-T04-B	5	5.73E+00			1.15E+00	4.3E+00	1.9E-02	6.0E-02					VU ICP-MS	1/25/10 3:50 PM	Z:\ReportOutput\cbp-1314-vco.rep
Co	1314-VCO-0005-T05-B	5	4.50E+00			9.00E-01	2.2E+00	1.9E-02	6.0E-02					VU ICP-MS	2/18/10 10:20 PM	Z:\ReportOutput\cbp-1314-vco.rep
Co	1314-VCO-0006-T06-B	5	3.24E+00			6.49E-01	4.3E+00	1.9E-02	6.0E-02					VU ICP-MS	2/18/10 10:15 PM	Z:\ReportOutput\cbp-1314-vco.rep
Co	1314-VCO-0007-T07-B	5	2.36E+00			4.72E-01	2.7E+00	1.9E-02	6.0E-02					VU ICP-MS	2/18/10 10:09 PM	Z:\ReportOutput\cbp-1314-vco.rep
Co	1314-VCO-0008-T08-B	5	1.60E+00			3.20E-01	1.8E+00	1.9E-02	6.0E-02					VU ICP-MS	2/18/10 10:03 PM	Z:\ReportOutput\cbp-1314-vco.rep
Co	1314-VCO-0009-T09-B	5	1.19E+00			2.38E-01	3.1E+00	1.9E-02	6.0E-02					VU ICP-MS	2/18/10 9:58 PM	Z:\ReportOutput\cbp-1314-vco.rep

Cu	Sample	Dilution	Sample Conc. µg/L	Qualifier	Internal Review	ICP-MS Conc. µg/L	RSD %	MDL µg/L	ML µg/L	Spike Sol'n Conc. µg/L	Spike Sol'n Volume µL	Spike Conc. µg/L	Spike Recovery %	Instrument	Date/Time	Filename
Cu	1314-VCO-0001-T01-A	1	3.91E+02			3.91E+02	1.0E+00	4.1E+00	1.3E+01				---	VU ICP-OES	1/18/10 2:23 PM	C:\...\ICP-OES cbp-1314-vco.txt
Cu	1314-VCO-0002-T02-A	1	1.52E+02			1.52E+02	1.1E+00	4.1E+00	1.3E+01				---	VU ICP-OES	1/18/10 2:21 PM	C:\...\ICP-OES cbp-1314-vco.txt
Cu	1314-VCO-0003-T03-A	1	9.17E+01			9.17E+01	1.8E+00	4.1E+00	1.3E+01	10	20	2.82E+02	95%	VU ICP-OES	1/18/10 2:19 PM	C:\...\ICP-OES cbp-1314-vco.txt
Cu	1314-VCO-0004-T04-A	1	5.92E+01			5.92E+01	3.5E+00	4.1E+00	1.3E+01				---	VU ICP-OES	1/18/10 2:18 PM	C:\...\ICP-OES cbp-1314-vco.txt
Cu	1314-VCO-0005-T05-A	1	3.16E+01			3.16E+01	2.7E+00	4.1E+00	1.3E+01				---	VU ICP-OES	2/4/10 11:23 AM	C:\...\ICP-OES cbp-1314-vco.txt
Cu	1314-VCO-0006-T06-A	1	1.81E+01			1.81E+01	2.7E+00	4.1E+00	1.3E+01				---	VU ICP-OES	2/4/10 11:21 AM	C:\...\ICP-OES cbp-1314-vco.txt
Cu	1314-VCO-0007-T07-A	1	8.89E+00	E		8.89E+00	1.1E+01	4.1E+00	1.3E+01	10	20	1.86E+02	89%	VU ICP-OES	2/4/10 11:19 AM	C:\...\ICP-OES cbp-1314-vco.txt
Cu	1314-VCO-0008-T08-A	1	6.26E+00	E		6.26E+00	2.5E+01	4.1E+00	1.3E+01				---	VU ICP-OES	2/4/10 11:18 AM	C:\...\ICP-OES cbp-1314-vco.txt
Cu	1314-VCO-0009-T09-A	1	5.42E+00	E		5.42E+00	1.2E+01	4.1E+00	1.3E+01				---	VU ICP-OES	2/4/10 11:16 AM	C:\...\ICP-OES cbp-1314-vco.txt
Cu	1314-VCO-0001-T01-B	1	4.32E+02			4.32E+02	6.5E-01	4.1E+00	1.3E+01				---	VU ICP-OES	1/18/10 2:29 PM	C:\...\ICP-OES cbp-1314-vco.txt
Cu	1314-VCO-0002-T02-B	1	1.46E+02			1.46E+02	9.0E-01	4.1E+00	1.3E+01				---	VU ICP-OES	1/18/10 2:28 PM	C:\...\ICP-OES cbp-1314-vco.txt
Cu	1314-VCO-0003-T03-B	1	8.55E+01			8.55E+01	3.3E+00	4.1E+00	1.3E+01				---	VU ICP-OES	1/18/10 2:26 PM	C:\...\ICP-OES cbp-1314-vco.txt
Cu	1314-VCO-0004-T04-B	1	6.07E+01			6.07E+01	4.8E+00	4.1E+00	1.3E+01					VU ICP-OES	1/18/10 2:24 PM	C:\...\ICP-OES cbp-1314-vco.txt
Cu	1314-VCO-0005-T05-B	1	3.12E+01			3.12E+01	6.0E+00	4.1E+00	1.3E+01					VU ICP-OES	2/4/10 11:31 AM	C:\...\ICP-OES cbp-1314-vco.txt
Cu	1314-VCO-0006-T06-B	1	1.66E+01			1.66E+01	9.1E+00	4.1E+00	1.3E+01					VU ICP-OES	2/4/10 11:29 AM	C:\...\ICP-OES cbp-1314-vco.txt
Cu	1314-VCO-0007-T07-B	1	9.74E+00	E		9.74E+00	2.5E+01	4.1E+00	1.3E+01					VU ICP-OES	2/4/10 11:28 AM	C:\...\ICP-OES cbp-1314-vco.txt
Cu	1314-VCO-0008-T08-B	1	5.84E+00	E		5.84E+00	2.2E+01	4.1E+00	1.3E+01					VU ICP-OES	2/4/10 11:26 AM	C:\...\ICP-OES cbp-1314-vco.txt
Cu	1314-VCO-0009-T09-B	1	2.05E+00	U		2.05E+00	2.1E+01	4.1E+00	1.3E+01					VU ICP-OES	2/4/10 11:24 AM	C:\...\ICP-OES cbp-1314-vco.txt

Fe	Sample	Dilution	Sample Conc. µg/L	Qualifier	Internal Review	ICP-MS Conc. µg/L	RSD %	MDL µg/L	ML µg/L	Spike Sol'n Conc. µg/L	Spike Sol'n Volume µL	Spike Conc. µg/L	Spike Recovery %	Instrument	Date/Time	Filename
Fe	1314-VCO-0001-T01-A	1	2.84E+03			2.84E+03	5.5E-01	2.9E+00	9.2E+00				---	VU ICP-OES	1/18/10 2:23 PM	C:\...\ICP-OES cbp-1314-vco.txt
Fe	1314-VCO-0002-T02-A	1	1.05E+03			1.05E+03	8.4E-01	2.9E+00	9.2E+00				---	VU ICP-OES	1/18/10 2:21 PM	C:\...\ICP-OES cbp-1314-vco.txt
Fe	1314-VCO-0003-T03-A	1	5.15E+02			5.15E+02	1.8E+00	2.9E+00	9.2E+00	10	20	6.85E+02	85%	VU ICP-OES	1/18/10 2:19 PM	C:\...\ICP-OES cbp-1314-vco.txt
Fe	1314-VCO-0004-T04-A	1	3.98E+02			3.98E+02	3.3E-01	2.9E+00	9.2E+00				---	VU ICP-OES	1/18/10 2:18 PM	C:\...\ICP-OES cbp-1314-vco.txt
Fe	1314-VCO-0005-T05-A	1	3.23E+02			3.23E+02	5.2E-02	2.9E+00	9.2E+00				---	VU ICP-OES	2/4/10 11:23 AM	C:\...\ICP-OES cbp-1314-vco.txt
Fe	1314-VCO-0006-T06-A	1	2.10E+02			2.10E+02	4.5E-01	2.9E+00	9.2E+00				---	VU ICP-OES	2/4/10 11:21 AM	C:\...\ICP-OES cbp-1314-vco.txt
Fe	1314-VCO-0007-T07-A	1	1.33E+02			1.33E+02	1.5E+00	2.9E+00	9.2E+00	10	20	3.23E+02	95%	VU ICP-OES	2/4/10 11:19 AM	C:\...\ICP-OES cbp-1314-vco.txt
Fe	1314-VCO-0008-T08-A	1	8.87E+01			8.87E+01	3.3E-01	2.9E+00	9.2E+00				---	VU ICP-OES	2/4/10 11:18 AM	C:\...\ICP-OES cbp-1314-vco.txt
Fe	1314-VCO-0009-T09-A	1	9.66E+01			9.66E+01	8.8E-01	2.9E+00	9.2E+00				---	VU ICP-OES	2/4/10 11:16 AM	C:\...\ICP-OES cbp-1314-vco.txt
Fe	1314-VCO-0001-T01-B	1	2.93E+03			2.93E+03	1.5E+00	2.9E+00	9.2E+00				---	VU ICP-OES	1/18/10 2:29 PM	C:\...\ICP-OES cbp-1314-vco.txt
Fe	1314-VCO-0002-T02-B	1	9.61E+02			9.61E+02	7.8E-01	2.9E+00	9.2E+00				---	VU ICP-OES	1/18/10 2:28 PM	C:\...\ICP-OES cbp-1314-vco.txt
Fe	1314-VCO-0003-T03-B	1	5.72E+02			5.72E+02	8.5E-01	2.9E+00	9.2E+00				---	VU ICP-OES	1/18/10 2:26 PM	C:\...\ICP-OES cbp-1314-vco.txt
Fe	1314-VCO-0004-T04-B	1	4.05E+02			4.05E+02	5.8E-01	2.9E+00	9.2E+00					VU ICP-OES	1/18/10 2:24 PM	C:\...\ICP-OES cbp-1314-vco.txt
Fe	1314-VCO-0005-T05-B	1	3.44E+02			3.44E+02	4.2E-01	2.9E+00	9.2E+00					VU ICP-OES	2/4/10 11:31 AM	C:\...\ICP-OES cbp-1314-vco.txt
Fe	1314-VCO-0006-T06-B	1	2.60E+02			2.60E+02	6.4E-01	2.9E+00	9.2E+00					VU ICP-OES	2/4/10 11:29 AM	C:\...\ICP-OES cbp-1314-vco.txt
Fe	1314-VCO-0007-T07-B	1	2.33E+02			2.33E+02	1.7E+00	2.9E+00	9.2E+00					VU ICP-OES	2/4/10 11:28 AM	C:\...\ICP-OES cbp-1314-vco.txt
Fe	1314-VCO-0008-T08-B	1	1.83E+02			1.83E+02	3.6E-01	2.9E+00	9.2E+00					VU ICP-OES	2/4/10 11:26 AM	C:\...\ICP-OES cbp-1314-vco.txt
Fe	1314-VCO-0009-T09-B	1	1.39E+02			1.39E+02	4.7E-01	2.9E+00	9.2E+00					VU ICP-OES	2/4/10 11:24 AM	C:\...\ICP-OES cbp-1314-vco.txt

Pb	Sample	Dilution	Sample Conc. µg/L	Qualifier	Internal Review	ICP-MS Conc. µg/L	RSD %	MDL µg/L	ML µg/L	Spike Sol'n Conc. µg/L	Spike Sol'n Volume µL	Spike Conc. µg/L	Spike Recovery %	Instrument	Date/Time	Filename
Pb	1314-VCO-0001-T01-A	5	9.13E+00			1.83E+00	2.0E+00	3.0E-03	1.0E-02				---	VU ICP-MS	1/25/10 3:43 PM	Z:\ReportOutput\cbp-1314-vco.rep
Pb	1314-VCO-0002-T02-A	5	3.53E+00			7.07E-01	4.2E+00	3.0E-03	1.0E-02				---	VU ICP-MS	1/25/10 3:37 PM	Z:\ReportOutput\cbp-1314-vco.rep
Pb	1314-VCO-0003-T03-A	5	2.03E+00			4.06E-01	4.2E-01	3.0E-03	1.0E-02				---	VU ICP-MS	1/25/10 3:32 PM	Z:\ReportOutput\cbp-1314-vco.rep
Pb	1314-VCO-0004-T04-A	5	1.68E+00			3.37E-01	2.4E+00	3.0E-03	1.0E-02				---	VU ICP-MS	1/25/10 3:26 PM	Z:\ReportOutput\cbp-1314-vco.rep
Pb	1314-VCO-0005-T05-A	5	1.46E+00			2.91E-01	1.8E+00	3.0E-03	1.0E-02				---	VU ICP-MS	2/18/10 9:51 PM	Z:\ReportOutput\cbp-1314-vco.rep
Pb	1314-VCO-0006-T06-A	5	1.03E+00			2.07E-01	3.1E+00	3.0E-03	1.0E-02	10	45	4.40E+02	98%	VU ICP-MS	2/18/10 9:45 PM	Z:\ReportOutput\cbp-1314-vco.rep
Pb	1314-VCO-0007-T07-A	5	7.57E-01			1.51E-01	1.3E+00	3.0E-03	1.0E-02				---	VU ICP-MS	2/18/10 9:39 PM	Z:\ReportOutput\cbp-1314-vco.rep
Pb	1314-VCO-0008-T08-A	5	4.80E-01			9.60E-02	3.5E+00	3.0E-03	1.0E-02				---	VU ICP-MS	2/18/10 9:34 PM	Z:\ReportOutput\cbp-1314-vco.rep
Pb	1314-VCO-0009-T09-A	5	2.75E-01			5.49E-02	2.5E+00	3.0E-03	1.0E-02				---	VU ICP-MS	2/18/10 9:28 PM	Z:\ReportOutput\cbp-1314-vco.rep
Pb	1314-VCO-0001-T01-B	5	9.03E+00			1.81E+00	1.1E+00	3.0E-03	1.0E-02				---	VU ICP-MS	1/25/10 4:07 PM	Z:\ReportOutput\cbp-1314-vco.rep
Pb	1314-VCO-0002-T02-B	5	2.66E+00			5.32E-01	5.9E+00	3.0E-03	1.0E-02				---	VU ICP-MS	1/25/10 4:01 PM	Z:\ReportOutput\cbp-1314-vco.rep
Pb	1314-VCO-0003-T03-B	5	1.71E+00			3.41E-01	2.2E+00	3.0E-03	1.0E-02				---	VU ICP-MS	1/25/10 3:56 PM	Z:\ReportOutput\cbp-1314-vco.rep
Pb	1314-VCO-0004-T04-B	5	1.32E+00			2.64E-01	9.9E+00	3.0E-03	1.0E-02					VU ICP-MS	1/25/10 3:50 PM	Z:\ReportOutput\cbp-1314-vco.rep
Pb	1314-VCO-0005-T05-B	5	1.36E+00			2.73E-01	1.7E+00	3.0E-03	1.0E-02					VU ICP-MS	2/18/10 10:20 PM	Z:\ReportOutput\cbp-1314-vco.rep
Pb	1314-VCO-0006-T06-B	5	8.37E-01			1.67E-01	7.4E-01	3.0E-03	1.0E-02					VU ICP-MS	2/18/10 10:15 PM	Z:\ReportOutput\cbp-1314-vco.rep
Pb	1314-VCO-0007-T07-B	5	4.87E-01			9.73E-02	5.3E+00	3.0E-03	1.0E-02					VU ICP-MS	2/18/10 10:09 PM	Z:\ReportOutput\cbp-1314-vco.rep
Pb	1314-VCO-0008-T08-B	5	2.57E-01			5.14E-02	6.2E+00	3.0E-03	1.0E-02					VU ICP-MS	2/18/10 10:03 PM	Z:\ReportOutput\cbp-1314-vco.rep
Pb	1314-VCO-0009-T09-B	5	1.34E-01			2.68E-02	6.9E+00	3.0E-03	1.0E-02					VU ICP-MS	2/18/10 9:58 PM	Z:\ReportOutput\cbp-1314-vco.rep

Li	Sample	Dilution	Sample Conc. µg/L	Qualifier	Internal Review	ICP-MS Conc. µg/L	RSD %	MDL µg/L	ML µg/L	Spike Sol'n Conc. µg/L	Spike Sol'n Volume µL	Spike Conc. µg/L	Spike Recovery %	Instrument	Date/Time	Filename
Li	1314-VCO-0001-T01-A	1	1.73E+04			1.73E+04	1.1E+00	6.0E+00	1.9E+01				---	VU ICP-OES	1/18/10 2:23 PM	C:\...\ICP-OES cbp-1314-vco.txt
Li	1314-VCO-0002-T02-A	1	7.10E+03			7.10E+03	3.3E-01	6.0E+00	1.9E+01				---	VU ICP-OES	1/18/10 2:21 PM	C:\...\ICP-OES cbp-1314-vco.txt
Li	1314-VCO-0003-T03-A	1	3.20E+03			3.20E+03	4.2E-01	6.0E+00	1.9E+01	10	20	3.40E+03	99%	VU ICP-OES	1/18/10 2:19 PM	C:\...\ICP-OES cbp-1314-vco.txt
Li	1314-VCO-0004-T04-A	1	2.11E+03			2.11E+03	7.5E-01	6.0E+00	1.9E+01				---	VU ICP-OES	1/18/10 2:18 PM	C:\...\ICP-OES cbp-1314-vco.txt
Li	1314-VCO-0005-T05-A	1	1.15E+03			1.15E+03	5.3E-01	6.0E+00	1.9E+01				---	VU ICP-OES	2/4/10 11:23 AM	C:\...\ICP-OES cbp-1314-vco.txt
Li	1314-VCO-0006-T06-A	1	6.70E+02			6.70E+02	6.4E-01	6.0E+00	1.9E+01				---	VU ICP-OES	2/4/10 11:21 AM	C:\...\ICP-OES cbp-1314-vco.txt
Li	1314-VCO-0007-T07-A	1	4.41E+02			4.41E+02	1.0E+00	6.0E+00	1.9E+01	10	20	6.32E+02	96%	VU ICP-OES	2/4/10 11:19 AM	C:\...\ICP-OES cbp-1314-vco.txt
Li	1314-VCO-0008-T08-A	1	2.71E+02			2.71E+02	2.7E-01	6.0E+00	1.9E+01				---	VU ICP-OES	2/4/10 11:18 AM	C:\...\ICP-OES cbp-1314-vco.txt
Li	1314-VCO-0009-T09-A	1	1.86E+02			1.86E+02	1.2E+00	6.0E+00	1.9E+01				---	VU ICP-OES	2/4/10 11:16 AM	C:\...\ICP-OES cbp-1314-vco.txt
Li	1314-VCO-0001-T01-B	1	1.73E+04			1.73E+04	2.0E+00	6.0E+00	1.9E+01				---	VU ICP-OES	1/18/10 2:29 PM	C:\...\ICP-OES cbp-1314-vco.txt
Li	1314-VCO-0002-T02-B	1	6.60E+03			6.60E+03	5.4E-01	6.0E+00	1.9E+01				---	VU ICP-OES	1/18/10 2:28 PM	C:\...\ICP-OES cbp-1314-vco.txt
Li	1314-VCO-0003-T03-B	1	3.44E+03			3.44E+03	5.3E-01	6.0E+00	1.9E+01				---	VU ICP-OES	1/18/10 2:26 PM	C:\...\ICP-OES cbp-1314-vco.txt
Li	1314-VCO-0004-T04-B	1	2.38E+03			2.38E+03	2.0E+00	6.0E+00	1.9E+01					VU ICP-OES	1/18/10 2:24 PM	C:\...\ICP-OES cbp-1314-vco.txt
Li	1314-VCO-0005-T05-B	1	1.32E+03			1.32E+03	4.9E-01	6.0E+00	1.9E+01					VU ICP-OES	2/4/10 11:31 AM	C:\...\ICP-OES cbp-1314-vco.txt
Li	1314-VCO-0006-T06-B	1	7.75E+02			7.75E+02	4.0E-01	6.0E+00	1.9E+01					VU ICP-OES	2/4/10 11:29 AM	C:\...\ICP-OES cbp-1314-vco.txt
Li	1314-VCO-0007-T07-B	1	5.13E+02			5.13E+02	4.5E-01	6.0E+00	1.9E+01					VU ICP-OES	2/4/10 11:28 AM	C:\...\ICP-OES cbp-1314-vco.txt
Li	1314-VCO-0008-T08-B	1	3.28E+02			3.28E+02	7.3E-01	6.0E+00	1.9E+01					VU ICP-OES	2/4/10 11:26 AM	C:\...\ICP-OES cbp-1314-vco.txt
Li	1314-VCO-0009-T09-B	1	2.09E+02			2.09E+02	9.1E-02	6.0E+00	1.9E+01					VU ICP-OES	2/4/10 11:24 AM	C:\...\ICP-OES cbp-1314-vco.txt

Mn	Sample	Dilution	Sample Conc. µg/L	Qualifier	Internal Review	ICP-MS Conc. µg/L	RSD %	MDL µg/L	ML µg/L	Spike Sol'n Conc. µg/L	Spike Sol'n Volume µL	Spike Conc. µg/L	Spike Recovery %	Instrument	Date/Time	Filename
Mn	1314-VCO-0001-T01-A	5	6.57E+00			1.31E+00	1.7E+00	1.1E-02	3.5E-02				---	VU ICP-MS	1/25/10 3:43 PM	Z:\ReportOutput\cbp-1314-vco.rep
Mn	1314-VCO-0002-T02-A	5	4.27E+00			8.53E-01	1.2E+00	1.1E-02	3.5E-02				---	VU ICP-MS	1/25/10 3:37 PM	Z:\ReportOutput\cbp-1314-vco.rep
Mn	1314-VCO-0003-T03-A	5	1.35E+00			2.69E-01	7.6E+00	1.1E-02	3.5E-02				---	VU ICP-MS	1/25/10 3:32 PM	Z:\ReportOutput\cbp-1314-vco.rep
Mn	1314-VCO-0004-T04-A	5	2.89E+00			5.77E-01	3.0E+00	1.1E-02	3.5E-02				---	VU ICP-MS	1/25/10 3:26 PM	Z:\ReportOutput\cbp-1314-vco.rep
Mn	1314-VCO-0005-T05-A	5	1.66E-01	E		3.32E-02	5.3E+01	1.1E-02	3.5E-02				---	VU ICP-MS	2/18/10 9:51 PM	Z:\ReportOutput\cbp-1314-vco.rep
Mn	1314-VCO-0006-T06-A	5	5.50E-03	U		1.10E-03	1.3E+01	1.1E-02	3.5E-02	10	45	4.40E+02	98%	VU ICP-MS	2/18/10 9:45 PM	Z:\ReportOutput\cbp-1314-vco.rep
Mn	1314-VCO-0007-T07-A	5	5.50E-03	U		1.10E-03	1.7E+00	1.1E-02	3.5E-02				---	VU ICP-MS	2/18/10 9:39 PM	Z:\ReportOutput\cbp-1314-vco.rep
Mn	1314-VCO-0008-T08-A	5	5.50E-03	U		1.10E-03	4.6E+00	1.1E-02	3.5E-02				---	VU ICP-MS	2/18/10 9:34 PM	Z:\ReportOutput\cbp-1314-vco.rep
Mn	1314-VCO-0009-T09-A	5	5.50E-03	U		1.10E-03	2.1E+00	1.1E-02	3.5E-02				---	VU ICP-MS	2/18/10 9:28 PM	Z:\ReportOutput\cbp-1314-vco.rep
Mn	1314-VCO-0001-T01-B	5	5.87E+00			1.17E+00	3.5E+00	1.1E-02	3.5E-02				---	VU ICP-MS	1/25/10 4:07 PM	Z:\ReportOutput\cbp-1314-vco.rep
Mn	1314-VCO-0002-T02-B	5	3.14E+00			6.27E-01	9.8E-01	1.1E-02	3.5E-02				---	VU ICP-MS	1/25/10 4:01 PM	Z:\ReportOutput\cbp-1314-vco.rep
Mn	1314-VCO-0003-T03-B	5	2.41E+00			4.82E-01	5.3E+00	1.1E-02	3.5E-02				---	VU ICP-MS	1/25/10 3:56 PM	Z:\ReportOutput\cbp-1314-vco.rep
Mn	1314-VCO-0004-T04-B	5	1.93E+00			3.85E-01	1.7E+00	1.1E-02	3.5E-02					VU ICP-MS	1/25/10 3:50 PM	Z:\ReportOutput\cbp-1314-vco.rep
Mn	1314-VCO-0005-T05-B	5	1.21E-01	E		2.42E-02	4.4E+01	1.1E-02	3.5E-02					VU ICP-MS	2/18/10 10:20 PM	Z:\ReportOutput\cbp-1314-vco.rep
Mn	1314-VCO-0006-T06-B	5	5.50E-03	U		1.10E-03	1.4E+01	1.1E-02	3.5E-02					VU ICP-MS	2/18/10 10:15 PM	Z:\ReportOutput\cbp-1314-vco.rep
Mn	1314-VCO-0007-T07-B	5	5.50E-03	U		1.10E-03	4.3E+01	1.1E-02	3.5E-02					VU ICP-MS	2/18/10 10:09 PM	Z:\ReportOutput\cbp-1314-vco.rep
Mn	1314-VCO-0008-T08-B	5	5.50E-03	U		1.10E-03	4.8E+00	1.1E-02	3.5E-02					VU ICP-MS	2/18/10 10:03 PM	Z:\ReportOutput\cbp-1314-vco.rep
Mn	1314-VCO-0009-T09-B	5	5.50E-03	U		1.10E-03	1.9E+00	1.1E-02	3.5E-02					VU ICP-MS	2/18/10 9:58 PM	Z:\ReportOutput\cbp-1314-vco.rep

Mg	Sample	Dilution	Sample Conc. µg/L	Qualifier	Internal Review	ICP-MS Conc. µg/L	RSD %	MDL µg/L	ML µg/L	Spike Sol'n Conc. µg/L	Spike Sol'n Volume µL	Spike Conc. µg/L	Spike Recovery %	Instrument	Date/Time	Filename
Mg	1314-VCO-0001-T01-A	1	1.43E+01			1.43E+01	8.7E+01	1.0E+00	3.2E+00				---	VU ICP-OES	1/18/10 2:23 PM	C:\...\ICP-OES cbp-1314-vco.txt
Mg	1314-VCO-0002-T02-A	1	1.04E+01			1.04E+01	6.5E+01	1.0E+00	3.2E+00				---	VU ICP-OES	1/18/10 2:21 PM	C:\...\ICP-OES cbp-1314-vco.txt
Mg	1314-VCO-0003-T03-A	1	1.56E+01			1.56E+01	5.7E+01	1.0E+00	3.2E+00	10	20	1.93E+02	89%	VU ICP-OES	1/18/10 2:19 PM	C:\...\ICP-OES cbp-1314-vco.txt
Mg	1314-VCO-0004-T04-A	1	1.89E+01			1.89E+01	2.9E+01	1.0E+00	3.2E+00				---	VU ICP-OES	1/18/10 2:18 PM	C:\...\ICP-OES cbp-1314-vco.txt
Mg	1314-VCO-0005-T05-A	1	1.29E+01			1.29E+01	5.6E+01	1.0E+00	3.2E+00				---	VU ICP-OES	2/4/10 11:23 AM	C:\...\ICP-OES cbp-1314-vco.txt
Mg	1314-VCO-0006-T06-A	1	1.12E+01			1.12E+01	7.3E+01	1.0E+00	3.2E+00				---	VU ICP-OES	2/4/10 11:21 AM	C:\...\ICP-OES cbp-1314-vco.txt
Mg	1314-VCO-0007-T07-A	1	5.00E-01	U		5.00E-01	3.3E+02	1.0E+00	3.2E+00	10	20	2.23E+02	111%	VU ICP-OES	2/4/10 11:19 AM	C:\...\ICP-OES cbp-1314-vco.txt
Mg	1314-VCO-0008-T08-A	1	1.70E+01			1.70E+01	3.4E+01	1.0E+00	3.2E+00				---	VU ICP-OES	2/4/10 11:18 AM	C:\...\ICP-OES cbp-1314-vco.txt
Mg	1314-VCO-0009-T09-A	1	1.30E+01			1.30E+01	6.0E+01	1.0E+00	3.2E+00				---	VU ICP-OES	2/4/10 11:16 AM	C:\...\ICP-OES cbp-1314-vco.txt
Mg	1314-VCO-0001-T01-B	1	1.75E+01			1.75E+01	3.2E+01	1.0E+00	3.2E+00				---	VU ICP-OES	1/18/10 2:29 PM	C:\...\ICP-OES cbp-1314-vco.txt
Mg	1314-VCO-0002-T02-B	1	1.22E+01			1.22E+01	2.5E+01	1.0E+00	3.2E+00				---	VU ICP-OES	1/18/10 2:28 PM	C:\...\ICP-OES cbp-1314-vco.txt
Mg	1314-VCO-0003-T03-B	1	1.36E+01			1.36E+01	4.8E+01	1.0E+00	3.2E+00				---	VU ICP-OES	1/18/10 2:26 PM	C:\...\ICP-OES cbp-1314-vco.txt
Mg	1314-VCO-0004-T04-B	1	7.89E+00			7.89E+00	1.7E+01	1.0E+00	3.2E+00					VU ICP-OES	1/18/10 2:24 PM	C:\...\ICP-OES cbp-1314-vco.txt
Mg	1314-VCO-0005-T05-B	1	1.40E+01			1.40E+01	8.5E+00	1.0E+00	3.2E+00					VU ICP-OES	2/4/10 11:31 AM	C:\...\ICP-OES cbp-1314-vco.txt
Mg	1314-VCO-0006-T06-B	1	1.57E+01			1.57E+01	1.5E+01	1.0E+00	3.2E+00					VU ICP-OES	2/4/10 11:29 AM	C:\...\ICP-OES cbp-1314-vco.txt
Mg	1314-VCO-0007-T07-B	1	1.11E+01			1.11E+01	5.5E+01	1.0E+00	3.2E+00					VU ICP-OES	2/4/10 11:28 AM	C:\...\ICP-OES cbp-1314-vco.txt
Mg	1314-VCO-0008-T08-B	1	1.33E+01			1.33E+01	6.2E+01	1.0E+00	3.2E+00					VU ICP-OES	2/4/10 11:26 AM	C:\...\ICP-OES cbp-1314-vco.txt
Mg	1314-VCO-0009-T09-B	1	5.66E+00			5.66E+00	5.7E+01	1.0E+00	3.2E+00					VU ICP-OES	2/4/10 11:24 AM	C:\...\ICP-OES cbp-1314-vco.txt

Mo	Sample	Dilution	Sample Conc. µg/L	Qualifier	Internal Review	ICP-MS Conc. µg/L	RSD %	MDL µg/L	ML µg/L	Spike Sol'n Conc. µg/L	Spike Sol'n Volume µL	Spike Conc. µg/L	Spike Recovery %	Instrument	Date/Time	Filename
Mo	1314-VCO-0001-T01-A	1	4.44E+00			4.44E+00	2.6E+01	1.0E+00	3.2E+00				---	VU ICP-OES	1/18/10 2:23 PM	C:\...\ICP-OES cbp-1314-vco.txt
Mo	1314-VCO-0002-T02-A	1	2.22E+00	E		2.22E+00	3.6E+01	1.0E+00	3.2E+00				---	VU ICP-OES	1/18/10 2:21 PM	C:\...\ICP-OES cbp-1314-vco.txt
Mo	1314-VCO-0003-T03-A	1	2.71E+00	E		2.71E+00	1.5E+01	1.0E+00	3.2E+00	10	20	1.90E+02	94%	VU ICP-OES	1/18/10 2:19 PM	C:\...\ICP-OES cbp-1314-vco.txt
Mo	1314-VCO-0004-T04-A	1	4.06E+00			4.06E+00	1.9E+01	1.0E+00	3.2E+00				---	VU ICP-OES	1/18/10 2:18 PM	C:\...\ICP-OES cbp-1314-vco.txt
Mo	1314-VCO-0005-T05-A	1	1.17E+00	E		1.17E+00	5.7E+01	1.0E+00	3.2E+00				---	VU ICP-OES	2/4/10 11:23 AM	C:\...\ICP-OES cbp-1314-vco.txt
Mo	1314-VCO-0006-T06-A	1	1.94E+00	E		1.94E+00	4.4E+01	1.0E+00	3.2E+00				---	VU ICP-OES	2/4/10 11:21 AM	C:\...\ICP-OES cbp-1314-vco.txt
Mo	1314-VCO-0007-T07-A	1	8.29E+00			8.29E+00	6.3E+00	1.0E+00	3.2E+00	10	20	2.06E+02	99%	VU ICP-OES	2/4/10 11:19 AM	C:\...\ICP-OES cbp-1314-vco.txt
Mo	1314-VCO-0008-T08-A	1	2.44E+00	E		2.44E+00	5.6E+01	1.0E+00	3.2E+00				---	VU ICP-OES	2/4/10 11:18 AM	C:\...\ICP-OES cbp-1314-vco.txt
Mo	1314-VCO-0009-T09-A	1	3.38E+00			3.38E+00	4.3E+01	1.0E+00	3.2E+00				---	VU ICP-OES	2/4/10 11:16 AM	C:\...\ICP-OES cbp-1314-vco.txt
Mo	1314-VCO-0001-T01-B	1	3.89E+00			3.89E+00	2.3E+01	1.0E+00	3.2E+00				---	VU ICP-OES	1/18/10 2:29 PM	C:\...\ICP-OES cbp-1314-vco.txt
Mo	1314-VCO-0002-T02-B	1	1.90E+00	E		1.90E+00	6.2E+01	1.0E+00	3.2E+00				---	VU ICP-OES	1/18/10 2:28 PM	C:\...\ICP-OES cbp-1314-vco.txt
Mo	1314-VCO-0003-T03-B	1	1.92E+00	E		1.92E+00	5.8E+01	1.0E+00	3.2E+00				---	VU ICP-OES	1/18/10 2:26 PM	C:\...\ICP-OES cbp-1314-vco.txt
Mo	1314-VCO-0004-T04-B	1	2.35E+00	E		2.35E+00	2.5E+01	1.0E+00	3.2E+00					VU ICP-OES	1/18/10 2:24 PM	C:\...\ICP-OES cbp-1314-vco.txt
Mo	1314-VCO-0005-T05-B	1	1.77E+00	E		1.77E+00	3.6E+01	1.0E+00	3.2E+00					VU ICP-OES	2/4/10 11:31 AM	C:\...\ICP-OES cbp-1314-vco.txt
Mo	1314-VCO-0006-T06-B	1	1.80E+00	E		1.80E+00	2.2E+01	1.0E+00	3.2E+00					VU ICP-OES	2/4/10 11:29 AM	C:\...\ICP-OES cbp-1314-vco.txt
Mo	1314-VCO-0007-T07-B	1	2.62E+00	E		2.62E+00	3.0E+01	1.0E+00	3.2E+00					VU ICP-OES	2/4/10 11:28 AM	C:\...\ICP-OES cbp-1314-vco.txt
Mo	1314-VCO-0008-T08-B	1	1.59E+00	E		1.59E+00	6.4E+01	1.0E+00	3.2E+00					VU ICP-OES	2/4/10 11:26 AM	C:\...\ICP-OES cbp-1314-vco.txt
Mo	1314-VCO-0009-T09-B	1	2.39E+00	E		2.39E+00	2.4E+01	1.0E+00	3.2E+00					VU ICP-OES	2/4/10 11:24 AM	C:\...\ICP-OES cbp-1314-vco.txt

Ni	Sample	Dilution	Sample Conc. µg/L	Qualifier	Internal Review	ICP-MS Conc. µg/L	RSD %	MDL µg/L	ML µg/L	Spike Sol'n Conc. µg/L	Spike Sol'n Volume µL	Spike Conc. µg/L	Spike Recovery %	Instrument	Date/Time	Filename
Ni	1314-VCO-0001-T01-A	5	7.90E+00			1.58E+00	5.5E+00	2.7E-03	8.5E-03				---	VU ICP-MS	1/25/10 3:43 PM	Z:\ReportOutput\cbp-1314-vco.rep
Ni	1314-VCO-0002-T02-A	5	1.20E+01			2.41E+00	8.7E+00	2.7E-03	8.5E-03				---	VU ICP-MS	1/25/10 3:37 PM	Z:\ReportOutput\cbp-1314-vco.rep
Ni	1314-VCO-0003-T03-A	5	1.52E+01			3.05E+00	2.1E+00	2.7E-03	8.5E-03				---	VU ICP-MS	1/25/10 3:32 PM	Z:\ReportOutput\cbp-1314-vco.rep
Ni	1314-VCO-0004-T04-A	5	1.88E+01			3.77E+00	6.2E-01	2.7E-03	8.5E-03				---	VU ICP-MS	1/25/10 3:26 PM	Z:\ReportOutput\cbp-1314-vco.rep
Ni	1314-VCO-0005-T05-A	5	1.03E+01			2.05E+00	4.0E+00	2.7E-03	8.5E-03				---	VU ICP-MS	2/18/10 9:51 PM	Z:\ReportOutput\cbp-1314-vco.rep
Ni	1314-VCO-0006-T06-A	5	1.04E+01			2.08E+00	2.8E+00	2.7E-03	8.5E-03	10	45	5.00E+02	109%	VU ICP-MS	2/18/10 9:45 PM	Z:\ReportOutput\cbp-1314-vco.rep
Ni	1314-VCO-0007-T07-A	5	5.47E+00			1.09E+00	1.8E+00	2.7E-03	8.5E-03				---	VU ICP-MS	2/18/10 9:39 PM	Z:\ReportOutput\cbp-1314-vco.rep
Ni	1314-VCO-0008-T08-A	5	4.77E+00			9.53E-01	6.8E+00	2.7E-03	8.5E-03				---	VU ICP-MS	2/18/10 9:34 PM	Z:\ReportOutput\cbp-1314-vco.rep
Ni	1314-VCO-0009-T09-A	5	3.19E+00			6.38E-01	1.1E+01	2.7E-03	8.5E-03				---	VU ICP-MS	2/18/10 9:28 PM	Z:\ReportOutput\cbp-1314-vco.rep
Ni	1314-VCO-0001-T01-B	5	7.47E+00			1.49E+00	5.3E+00	2.7E-03	8.5E-03				---	VU ICP-MS	1/25/10 4:07 PM	Z:\ReportOutput\cbp-1314-vco.rep
Ni	1314-VCO-0002-T02-B	5	1.12E+01			2.24E+00	2.1E+00	2.7E-03	8.5E-03				---	VU ICP-MS	1/25/10 4:01 PM	Z:\ReportOutput\cbp-1314-vco.rep
Ni	1314-VCO-0003-T03-B	5	1.54E+01			3.07E+00	5.6E+00	2.7E-03	8.5E-03				---	VU ICP-MS	1/25/10 3:56 PM	Z:\ReportOutput\cbp-1314-vco.rep
Ni	1314-VCO-0004-T04-B	5	1.58E+01			3.17E+00	2.7E+00	2.7E-03	8.5E-03					VU ICP-MS	1/25/10 3:50 PM	Z:\ReportOutput\cbp-1314-vco.rep
Ni	1314-VCO-0005-T05-B	5	1.12E+01			2.25E+00	1.7E+00	2.7E-03	8.5E-03					VU ICP-MS	2/18/10 10:20 PM	Z:\ReportOutput\cbp-1314-vco.rep
Ni	1314-VCO-0006-T06-B	5	9.43E+00			1.89E+00	4.8E+00	2.7E-03	8.5E-03					VU ICP-MS	2/18/10 10:15 PM	Z:\ReportOutput\cbp-1314-vco.rep
Ni	1314-VCO-0007-T07-B	5	8.17E+00			1.63E+00	1.4E+00	2.7E-03	8.5E-03					VU ICP-MS	2/18/10 10:09 PM	Z:\ReportOutput\cbp-1314-vco.rep
Ni	1314-VCO-0008-T08-B	5	4.47E+00			8.93E-01	2.7E+00	2.7E-03	8.5E-03					VU ICP-MS	2/18/10 10:03 PM	Z:\ReportOutput\cbp-1314-vco.rep
Ni	1314-VCO-0009-T09-B	5	2.74E+00			5.49E-01	5.4E+00	2.7E-03	8.5E-03					VU ICP-MS	2/18/10 9:58 PM	Z:\ReportOutput\cbp-1314-vco.rep

P	Sample	Dilution	Sample Conc. µg/L	Qualifier	Internal Review	ICP-MS Conc. µg/L	RSD %	MDL µg/L	ML µg/L	Spike Sol'n Conc. µg/L	Spike Sol'n Volume µL	Spike Conc. µg/L	Spike Recovery %	Instrument	Date/Time	Filename
P	1314-VCO-0001-T01-A	1	3.10E+00	U		3.10E+00	7.2E+02	6.2E+00	2.0E+01				---	VU ICP-OES	1/18/10 2:23 PM	C:\...\ICP-OES cbp-1314-vco.txt
P	1314-VCO-0002-T02-A	1	3.10E+00	U		3.10E+00	4.0E+01	6.2E+00	2.0E+01				---	VU ICP-OES	1/18/10 2:21 PM	C:\...\ICP-OES cbp-1314-vco.txt
P	1314-VCO-0003-T03-A	1	3.10E+00	U		3.10E+00	1.1E+04	6.2E+00	2.0E+01	10	20	1.85E+02	91%	VU ICP-OES	1/18/10 2:19 PM	C:\...\ICP-OES cbp-1314-vco.txt
P	1314-VCO-0004-T04-A	1	8.31E+00	E		8.31E+00	6.5E+01	6.2E+00	2.0E+01				---	VU ICP-OES	1/18/10 2:18 PM	C:\...\ICP-OES cbp-1314-vco.txt
P	1314-VCO-0005-T05-A	1	3.10E+00	U		3.10E+00	1.2E+02	6.2E+00	2.0E+01				---	VU ICP-OES	2/4/10 11:23 AM	C:\...\ICP-OES cbp-1314-vco.txt
P	1314-VCO-0006-T06-A	1	3.10E+00	U		3.10E+00	3.3E+02	6.2E+00	2.0E+01				---	VU ICP-OES	2/4/10 11:21 AM	C:\...\ICP-OES cbp-1314-vco.txt
P	1314-VCO-0007-T07-A	1	3.10E+00	U		3.10E+00	4.0E+01	6.2E+00	2.0E+01	10	20	2.26E+02	112%	VU ICP-OES	2/4/10 11:19 AM	C:\...\ICP-OES cbp-1314-vco.txt
P	1314-VCO-0008-T08-A	1	3.10E+00	U		3.10E+00	1.8E+02	6.2E+00	2.0E+01				---	VU ICP-OES	2/4/10 11:18 AM	C:\...\ICP-OES cbp-1314-vco.txt
P	1314-VCO-0009-T09-A	1	3.10E+00	U		3.10E+00	5.6E+01	6.2E+00	2.0E+01				---	VU ICP-OES	2/4/10 11:16 AM	C:\...\ICP-OES cbp-1314-vco.txt
P	1314-VCO-0001-T01-B	1	1.67E+01	E		1.67E+01	4.2E+01	6.2E+00	2.0E+01				---	VU ICP-OES	1/18/10 2:29 PM	C:\...\ICP-OES cbp-1314-vco.txt
P	1314-VCO-0002-T02-B	1	3.10E+00	U		3.10E+00	2.9E+02	6.2E+00	2.0E+01				---	VU ICP-OES	1/18/10 2:28 PM	C:\...\ICP-OES cbp-1314-vco.txt
P	1314-VCO-0003-T03-B	1	3.10E+00	U		3.10E+00	1.3E+03	6.2E+00	2.0E+01				---	VU ICP-OES	1/18/10 2:26 PM	C:\...\ICP-OES cbp-1314-vco.txt
P	1314-VCO-0004-T04-B	1	3.10E+00	U		3.10E+00	1.5E+03	6.2E+00	2.0E+01					VU ICP-OES	1/18/10 2:24 PM	C:\...\ICP-OES cbp-1314-vco.txt
P	1314-VCO-0005-T05-B	1	3.10E+00	U		3.10E+00	1.3E+02	6.2E+00	2.0E+01					VU ICP-OES	2/4/10 11:31 AM	C:\...\ICP-OES cbp-1314-vco.txt
P	1314-VCO-0006-T06-B	1	3.10E+00	U		3.10E+00	1.4E+02	6.2E+00	2.0E+01					VU ICP-OES	2/4/10 11:29 AM	C:\...\ICP-OES cbp-1314-vco.txt
P	1314-VCO-0007-T07-B	1	3.10E+00	U		3.10E+00	1.1E+02	6.2E+00	2.0E+01					VU ICP-OES	2/4/10 11:28 AM	C:\...\ICP-OES cbp-1314-vco.txt
P	1314-VCO-0008-T08-B	1	3.10E+00	U		3.10E+00	7.8E+01	6.2E+00	2.0E+01					VU ICP-OES	2/4/10 11:26 AM	C:\...\ICP-OES cbp-1314-vco.txt
P	1314-VCO-0009-T09-B	1	3.10E+00	U		3.10E+00	3.9E+01	6.2E+00	2.0E+01					VU ICP-OES	2/4/10 11:24 AM	C:\...\ICP-OES cbp-1314-vco.txt

K	Sample	Dilution	Sample Conc. µg/L	Qualifier	Internal Review	ICP-MS Conc. µg/L	RSD %	MDL µg/L	ML µg/L	Spike Sol'n Conc. µg/L	Spike Sol'n Volume µL	Spike Conc. µg/L	Spike Recovery %	Instrument	Date/Time	Filename
K	1314-VCO-0001-T01-A	1	3.61E+05			3.61E+05	5.9E-01	1.5E+00	4.8E+00				---	VU ICP-OES	1/18/10 2:23 PM	C:\...\ICP-OES cbp-1314-vco.txt
K	1314-VCO-0002-T02-A	1	1.21E+05			1.21E+05	7.1E-01	1.5E+00	4.8E+00				---	VU ICP-OES	1/18/10 2:21 PM	C:\...\ICP-OES cbp-1314-vco.txt
K	1314-VCO-0003-T03-A	1	4.72E+04			4.72E+04	8.4E-01	1.5E+00	4.8E+00	10	1000	5.67E+04	95%	VU ICP-OES	1/18/10 2:19 PM	C:\...\ICP-OES cbp-1314-vco.txt
K	1314-VCO-0004-T04-A	1	2.52E+04			2.52E+04	6.4E-01	1.5E+00	4.8E+00				---	VU ICP-OES	1/18/10 2:18 PM	C:\...\ICP-OES cbp-1314-vco.txt
K	1314-VCO-0005-T05-A	1	1.84E+04			1.84E+04	3.7E-01	1.5E+00	4.8E+00				---	VU ICP-OES	2/4/10 11:23 AM	C:\...\ICP-OES cbp-1314-vco.txt
K	1314-VCO-0006-T06-A	1	8.98E+03			8.98E+03	5.0E-01	1.5E+00	4.8E+00				---	VU ICP-OES	2/4/10 11:21 AM	C:\...\ICP-OES cbp-1314-vco.txt
K	1314-VCO-0007-T07-A	1	4.73E+03			4.73E+03	1.0E+00	1.5E+00	4.8E+00	10	1000	1.39E+04	92%	VU ICP-OES	2/4/10 11:19 AM	C:\...\ICP-OES cbp-1314-vco.txt
K	1314-VCO-0008-T08-A	1	2.78E+03			2.78E+03	4.1E-01	1.5E+00	4.8E+00				---	VU ICP-OES	2/4/10 11:18 AM	C:\...\ICP-OES cbp-1314-vco.txt
K	1314-VCO-0009-T09-A	1	1.86E+03			1.86E+03	7.9E-01	1.5E+00	4.8E+00				---	VU ICP-OES	2/4/10 11:16 AM	C:\...\ICP-OES cbp-1314-vco.txt
K	1314-VCO-0001-T01-B	1	3.75E+05			3.75E+05	5.8E-01	1.5E+00	4.8E+00				---	VU ICP-OES	1/18/10 2:29 PM	C:\...\ICP-OES cbp-1314-vco.txt
K	1314-VCO-0002-T02-B	1	1.19E+05			1.19E+05	6.5E-01	1.5E+00	4.8E+00				---	VU ICP-OES	1/18/10 2:28 PM	C:\...\ICP-OES cbp-1314-vco.txt
K	1314-VCO-0003-T03-B	1	5.62E+04			5.62E+04	4.9E-01	1.5E+00	4.8E+00				---	VU ICP-OES	1/18/10 2:26 PM	C:\...\ICP-OES cbp-1314-vco.txt
K	1314-VCO-0004-T04-B	1	3.23E+04			3.23E+04	7.1E-01	1.5E+00	4.8E+00					VU ICP-OES	1/18/10 2:24 PM	C:\...\ICP-OES cbp-1314-vco.txt
K	1314-VCO-0005-T05-B	1	2.39E+04			2.39E+04	1.1E+00	1.5E+00	4.8E+00					VU ICP-OES	2/4/10 11:31 AM	C:\...\ICP-OES cbp-1314-vco.txt
K	1314-VCO-0006-T06-B	1	1.16E+04			1.16E+04	7.3E-01	1.5E+00	4.8E+00					VU ICP-OES	2/4/10 11:29 AM	C:\...\ICP-OES cbp-1314-vco.txt
K	1314-VCO-0007-T07-B	1	6.39E+03			6.39E+03	3.9E-01	1.5E+00	4.8E+00					VU ICP-OES	2/4/10 11:28 AM	C:\...\ICP-OES cbp-1314-vco.txt
K	1314-VCO-0008-T08-B	1	3.58E+03			3.58E+03	2.6E-01	1.5E+00	4.8E+00					VU ICP-OES	2/4/10 11:26 AM	C:\...\ICP-OES cbp-1314-vco.txt
K	1314-VCO-0009-T09-B	1	2.11E+03			2.11E+03	3.3E-01	1.5E+00	4.8E+00					VU ICP-OES	2/4/10 11:24 AM	C:\...\ICP-OES cbp-1314-vco.txt

Re	Sample	Dilution	Sample Conc. µg/L	Qualifier	Internal Review	ICP-MS Conc. µg/L	RSD %	MDL µg/L	ML µg/L	Spike Sol'n Conc. µg/L	Spike Sol'n Volume µL	Spike Conc. µg/L	Spike Recovery %	Instrument	Date/Time	Filename
Re	1314-VCO-0001-T01-A	5	9.43E-01			1.89E-01	8.5E-01	1.1E-02	3.5E-02				---	VU ICP-MS	1/25/10 3:43 PM	Z:\ReportOutput\cbp-1314-vco.rep
Re	1314-VCO-0002-T02-A	5	3.90E-01			7.80E-02	1.3E+00	1.1E-02	3.5E-02				---	VU ICP-MS	1/25/10 3:37 PM	Z:\ReportOutput\cbp-1314-vco.rep
Re	1314-VCO-0003-T03-A	5	2.09E-01			4.18E-02	1.4E+01	1.1E-02	3.5E-02				---	VU ICP-MS	1/25/10 3:32 PM	Z:\ReportOutput\cbp-1314-vco.rep
Re	1314-VCO-0004-T04-A	5	1.42E-01	E		2.84E-02	1.3E+01	1.1E-02	3.5E-02				---	VU ICP-MS	1/25/10 3:26 PM	Z:\ReportOutput\cbp-1314-vco.rep
Re	1314-VCO-0005-T05-A	5	1.62E-01	E		3.25E-02	1.3E+01	1.1E-02	3.5E-02				---	VU ICP-MS	2/18/10 9:51 PM	Z:\ReportOutput\cbp-1314-vco.rep
Re	1314-VCO-0006-T06-A	5	1.02E-01	E		2.04E-02	4.4E+00	1.1E-02	3.5E-02	10	45	4.40E+02	98%	VU ICP-MS	2/18/10 9:45 PM	Z:\ReportOutput\cbp-1314-vco.rep
Re	1314-VCO-0007-T07-A	5	7.57E-02	E		1.51E-02	1.4E+01	1.1E-02	3.5E-02				---	VU ICP-MS	2/18/10 9:39 PM	Z:\ReportOutput\cbp-1314-vco.rep
Re	1314-VCO-0008-T08-A	5	5.50E-03	U		1.10E-03	2.5E+00	1.1E-02	3.5E-02				---	VU ICP-MS	2/18/10 9:34 PM	Z:\ReportOutput\cbp-1314-vco.rep
Re	1314-VCO-0009-T09-A	5	5.50E-03	U		1.10E-03	2.2E+01	1.1E-02	3.5E-02				---	VU ICP-MS	2/18/10 9:28 PM	Z:\ReportOutput\cbp-1314-vco.rep
Re	1314-VCO-0001-T01-B	5	1.01E+00			2.02E-01	4.2E+00	1.1E-02	3.5E-02				---	VU ICP-MS	1/25/10 4:07 PM	Z:\ReportOutput\cbp-1314-vco.rep
Re	1314-VCO-0002-T02-B	5	3.33E-01			6.67E-02	9.1E+00	1.1E-02	3.5E-02				---	VU ICP-MS	1/25/10 4:01 PM	Z:\ReportOutput\cbp-1314-vco.rep
Re	1314-VCO-0003-T03-B	5	1.95E-01			3.89E-02	6.0E+00	1.1E-02	3.5E-02				---	VU ICP-MS	1/25/10 3:56 PM	Z:\ReportOutput\cbp-1314-vco.rep
Re	1314-VCO-0004-T04-B	5	1.24E-01	E		2.49E-02	7.0E+00	1.1E-02	3.5E-02					VU ICP-MS	1/25/10 3:50 PM	Z:\ReportOutput\cbp-1314-vco.rep
Re	1314-VCO-0005-T05-B	5	1.66E-01	E		3.31E-02	7.2E+00	1.1E-02	3.5E-02					VU ICP-MS	2/18/10 10:20 PM	Z:\ReportOutput\cbp-1314-vco.rep
Re	1314-VCO-0006-T06-B	5	1.07E-01	E		2.13E-02	1.8E+00	1.1E-02	3.5E-02					VU ICP-MS	2/18/10 10:15 PM	Z:\ReportOutput\cbp-1314-vco.rep
Re	1314-VCO-0007-T07-B	5	8.07E-02	E		1.61E-02	9.0E+00	1.1E-02	3.5E-02					VU ICP-MS	2/18/10 10:09 PM	Z:\ReportOutput\cbp-1314-vco.rep
Re	1314-VCO-0008-T08-B	5	5.70E-02	E		1.14E-02	1.3E+01	1.1E-02	3.5E-02					VU ICP-MS	2/18/10 10:03 PM	Z:\ReportOutput\cbp-1314-vco.rep
Re	1314-VCO-0009-T09-B	5	5.50E-03	U		1.10E-03	8.4E+00	1.1E-02	3.5E-02					VU ICP-MS	2/18/10 9:58 PM	Z:\ReportOutput\cbp-1314-vco.rep

Se	Sample	Dilution	Sample Conc. µg/L	Qualifier	Internal Review	ICP-MS Conc. µg/L	RSD %	MDL µg/L	ML µg/L	Spike Sol'n Conc. µg/L	Spike Sol'n Volume µL	Spike Conc. µg/L	Spike Recovery %	Instrument	Date/Time	Filename
Se	1314-VCO-0001-T01-A	5	6.80E+00			1.36E+00	7.1E+00	6.0E-03	2.0E-02				---	VU ICP-MS	1/25/10 3:43 PM	Z:\ReportOutput\cbp-1314-vco.rep
Se	1314-VCO-0002-T02-A	5	7.37E+00			1.47E+00	2.9E+00	6.0E-03	2.0E-02				---	VU ICP-MS	1/25/10 3:37 PM	Z:\ReportOutput\cbp-1314-vco.rep
Se	1314-VCO-0003-T03-A	5	9.60E+00			1.92E+00	5.8E+00	6.0E-03	2.0E-02				---	VU ICP-MS	1/25/10 3:32 PM	Z:\ReportOutput\cbp-1314-vco.rep
Se	1314-VCO-0004-T04-A	5	7.70E+00			1.54E+00	1.1E+01	6.0E-03	2.0E-02				---	VU ICP-MS	1/25/10 3:26 PM	Z:\ReportOutput\cbp-1314-vco.rep
Se	1314-VCO-0005-T05-A	5	3.90E+00			7.80E-01	2.3E+00	6.0E-03	2.0E-02				---	VU ICP-MS	2/18/10 9:51 PM	Z:\ReportOutput\cbp-1314-vco.rep
Se	1314-VCO-0006-T06-A	5	3.97E+00			7.93E-01	8.6E+00	6.0E-03	2.0E-02	10	45	4.00E+02	88%	VU ICP-MS	2/18/10 9:45 PM	Z:\ReportOutput\cbp-1314-vco.rep
Se	1314-VCO-0007-T07-A	5	3.43E+00			6.87E-01	5.3E+00	6.0E-03	2.0E-02				---	VU ICP-MS	2/18/10 9:39 PM	Z:\ReportOutput\cbp-1314-vco.rep
Se	1314-VCO-0008-T08-A	5	3.27E+00			6.55E-01	9.8E+00	6.0E-03	2.0E-02				---	VU ICP-MS	2/18/10 9:34 PM	Z:\ReportOutput\cbp-1314-vco.rep
Se	1314-VCO-0009-T09-A	5	2.89E+00			5.79E-01	1.7E+01	6.0E-03	2.0E-02				---	VU ICP-MS	2/18/10 9:28 PM	Z:\ReportOutput\cbp-1314-vco.rep
Se	1314-VCO-0001-T01-B	5	7.00E+00			1.40E+00	5.7E+00	6.0E-03	2.0E-02				---	VU ICP-MS	1/25/10 4:07 PM	Z:\ReportOutput\cbp-1314-vco.rep
Se	1314-VCO-0002-T02-B	5	6.53E+00			1.31E+00	7.2E+00	6.0E-03	2.0E-02				---	VU ICP-MS	1/25/10 4:01 PM	Z:\ReportOutput\cbp-1314-vco.rep
Se	1314-VCO-0003-T03-B	5	6.70E+00			1.34E+00	1.1E+01	6.0E-03	2.0E-02				---	VU ICP-MS	1/25/10 3:56 PM	Z:\ReportOutput\cbp-1314-vco.rep
Se	1314-VCO-0004-T04-B	5	6.57E+00			1.31E+00	6.8E+00	6.0E-03	2.0E-02					VU ICP-MS	1/25/10 3:50 PM	Z:\ReportOutput\cbp-1314-vco.rep
Se	1314-VCO-0005-T05-B	5	4.00E+00			8.00E-01	4.8E+00	6.0E-03	2.0E-02					VU ICP-MS	2/18/10 10:20 PM	Z:\ReportOutput\cbp-1314-vco.rep
Se	1314-VCO-0006-T06-B	5	3.73E+00			7.47E-01	1.1E+01	6.0E-03	2.0E-02					VU ICP-MS	2/18/10 10:15 PM	Z:\ReportOutput\cbp-1314-vco.rep
Se	1314-VCO-0007-T07-B	5	3.16E+00			6.33E-01	6.6E+00	6.0E-03	2.0E-02					VU ICP-MS	2/18/10 10:09 PM	Z:\ReportOutput\cbp-1314-vco.rep
Se	1314-VCO-0008-T08-B	5	3.14E+00			6.27E-01	7.6E+00	6.0E-03	2.0E-02					VU ICP-MS	2/18/10 10:03 PM	Z:\ReportOutput\cbp-1314-vco.rep
Se	1314-VCO-0009-T09-B	5	2.80E+00			5.59E-01	6.4E+00	6.0E-03	2.0E-02					VU ICP-MS	2/18/10 9:58 PM	Z:\ReportOutput\cbp-1314-vco.rep

Si	Sample	Dilution	Sample Conc. µg/L	Qualifier	Internal Review	ICP-MS Conc. µg/L	RSD %	MDL µg/L	ML µg/L	Spike Sol'n Conc. µg/L	Spike Sol'n Volume µL	Spike Conc. µg/L	Spike Recovery %	Instrument	Date/Time	Filename
Si	1314-VCO-0001-T01-A	1	6.62E+02			6.62E+02	1.2E+00	2.8E+00	8.9E+00				---	VU ICP-OES	1/18/10 2:23 PM	C:\...\ICP-OES cbp-1314-vco.txt
Si	1314-VCO-0002-T02-A	1	4.88E+02			4.88E+02	6.1E-01	2.8E+00	8.9E+00				---	VU ICP-OES	1/18/10 2:21 PM	C:\...\ICP-OES cbp-1314-vco.txt
Si	1314-VCO-0003-T03-A	1	4.18E+02			4.18E+02	6.9E-02	2.8E+00	8.9E+00	10	20	6.11E+02	96%	VU ICP-OES	1/18/10 2:19 PM	C:\...\ICP-OES cbp-1314-vco.txt
Si	1314-VCO-0004-T04-A	1	3.61E+02			3.61E+02	3.9E-01	2.8E+00	8.9E+00				---	VU ICP-OES	1/18/10 2:18 PM	C:\...\ICP-OES cbp-1314-vco.txt
Si	1314-VCO-0005-T05-A	1	4.64E+02			4.64E+02	6.4E-01	2.8E+00	8.9E+00				---	VU ICP-OES	2/4/10 11:23 AM	C:\...\ICP-OES cbp-1314-vco.txt
Si	1314-VCO-0006-T06-A	1	4.68E+02			4.68E+02	7.6E-01	2.8E+00	8.9E+00				---	VU ICP-OES	2/4/10 11:21 AM	C:\...\ICP-OES cbp-1314-vco.txt
Si	1314-VCO-0007-T07-A	1	4.23E+02			4.23E+02	9.1E-01	2.8E+00	8.9E+00	10	20	6.62E+02	119%	VU ICP-OES	2/4/10 11:19 AM	C:\...\ICP-OES cbp-1314-vco.txt
Si	1314-VCO-0008-T08-A	1	5.44E+02			5.44E+02	1.3E+00	2.8E+00	8.9E+00				---	VU ICP-OES	2/4/10 11:18 AM	C:\...\ICP-OES cbp-1314-vco.txt
Si	1314-VCO-0009-T09-A	1	6.67E+02			6.67E+02	9.3E-01	2.8E+00	8.9E+00				---	VU ICP-OES	2/4/10 11:16 AM	C:\...\ICP-OES cbp-1314-vco.txt
Si	1314-VCO-0001-T01-B	1	6.66E+02			6.66E+02	5.4E-01	2.8E+00	8.9E+00				---	VU ICP-OES	1/18/10 2:29 PM	C:\...\ICP-OES cbp-1314-vco.txt
Si	1314-VCO-0002-T02-B	1	4.61E+02			4.61E+02	7.4E-01	2.8E+00	8.9E+00				---	VU ICP-OES	1/18/10 2:28 PM	C:\...\ICP-OES cbp-1314-vco.txt
Si	1314-VCO-0003-T03-B	1	4.09E+02			4.09E+02	1.2E+00	2.8E+00	8.9E+00				---	VU ICP-OES	1/18/10 2:26 PM	C:\...\ICP-OES cbp-1314-vco.txt
Si	1314-VCO-0004-T04-B	1	3.75E+02			3.75E+02	3.7E-01	2.8E+00	8.9E+00					VU ICP-OES	1/18/10 2:24 PM	C:\...\ICP-OES cbp-1314-vco.txt
Si	1314-VCO-0005-T05-B	1	4.76E+02			4.76E+02	1.4E+00	2.8E+00	8.9E+00					VU ICP-OES	2/4/10 11:31 AM	C:\...\ICP-OES cbp-1314-vco.txt
Si	1314-VCO-0006-T06-B	1	5.13E+02			5.13E+02	7.3E-02	2.8E+00	8.9E+00					VU ICP-OES	2/4/10 11:29 AM	C:\...\ICP-OES cbp-1314-vco.txt
Si	1314-VCO-0007-T07-B	1	5.69E+02			5.69E+02	5.9E-01	2.8E+00	8.9E+00					VU ICP-OES	2/4/10 11:28 AM	C:\...\ICP-OES cbp-1314-vco.txt
Si	1314-VCO-0008-T08-B	1	7.17E+02			7.17E+02	6.2E-01	2.8E+00	8.9E+00					VU ICP-OES	2/4/10 11:26 AM	C:\...\ICP-OES cbp-1314-vco.txt
Si	1314-VCO-0009-T09-B	1	8.87E+02			8.87E+02	3.4E-01	2.8E+00	8.9E+00					VU ICP-OES	2/4/10 11:24 AM	C:\...\ICP-OES cbp-1314-vco.txt

Na	Sample	Dilution	Sample Conc. µg/L	Qualifier	Internal Review	ICP-MS Conc. µg/L	RSD %	MDL µg/L	ML µg/L	Spike Sol'n Conc. µg/L	Spike Sol'n Volume µL	Spike Conc. µg/L	Spike Recovery %	Instrument	Date/Time	Filename
Na	1314-VCO-0001-T01-A	1	8.77E+04			8.77E+04	4.5E-01	3.5E+00	1.1E+01				---	VU ICP-OES	1/18/10 2:23 PM	C:\...\ICP-OES cbp-1314-vco.txt
Na	1314-VCO-0002-T02-A	1	2.94E+04			2.94E+04	3.9E-01	3.5E+00	1.1E+01				---	VU ICP-OES	1/18/10 2:21 PM	C:\...\ICP-OES cbp-1314-vco.txt
Na	1314-VCO-0003-T03-A	1	1.17E+04			1.17E+04	8.1E-01	3.5E+00	1.1E+01	10	1000	2.08E+04	91%	VU ICP-OES	1/18/10 2:19 PM	C:\...\ICP-OES cbp-1314-vco.txt
Na	1314-VCO-0004-T04-A	1	6.56E+03			6.56E+03	2.4E-01	3.5E+00	1.1E+01				---	VU ICP-OES	1/18/10 2:18 PM	C:\...\ICP-OES cbp-1314-vco.txt
Na	1314-VCO-0005-T05-A	1	4.18E+03			4.18E+03	3.0E-01	3.5E+00	1.1E+01				---	VU ICP-OES	2/4/10 11:23 AM	C:\...\ICP-OES cbp-1314-vco.txt
Na	1314-VCO-0006-T06-A	1	2.15E+03			2.15E+03	4.1E-01	3.5E+00	1.1E+01				---	VU ICP-OES	2/4/10 11:21 AM	C:\...\ICP-OES cbp-1314-vco.txt
Na	1314-VCO-0007-T07-A	1	1.20E+03			1.20E+03	6.6E-01	3.5E+00	1.1E+01	10	1000	1.04E+04	92%	VU ICP-OES	2/4/10 11:19 AM	C:\...\ICP-OES cbp-1314-vco.txt
Na	1314-VCO-0008-T08-A	1	8.01E+02			8.01E+02	2.5E-01	3.5E+00	1.1E+01				---	VU ICP-OES	2/4/10 11:18 AM	C:\...\ICP-OES cbp-1314-vco.txt
Na	1314-VCO-0009-T09-A	1	6.07E+02			6.07E+02	7.2E-01	3.5E+00	1.1E+01				---	VU ICP-OES	2/4/10 11:16 AM	C:\...\ICP-OES cbp-1314-vco.txt
Na	1314-VCO-0001-T01-B	1	9.33E+04			9.33E+04	3.5E-01	3.5E+00	1.1E+01				---	VU ICP-OES	1/18/10 2:29 PM	C:\...\ICP-OES cbp-1314-vco.txt
Na	1314-VCO-0002-T02-B	1	3.04E+04			3.04E+04	4.2E-01	3.5E+00	1.1E+01				---	VU ICP-OES	1/18/10 2:28 PM	C:\...\ICP-OES cbp-1314-vco.txt
Na	1314-VCO-0003-T03-B	1	1.45E+04			1.45E+04	2.4E-01	3.5E+00	1.1E+01				---	VU ICP-OES	1/18/10 2:26 PM	C:\...\ICP-OES cbp-1314-vco.txt
Na	1314-VCO-0004-T04-B	1	8.49E+03			8.49E+03	3.7E-01	3.5E+00	1.1E+01					VU ICP-OES	1/18/10 2:24 PM	C:\...\ICP-OES cbp-1314-vco.txt
Na	1314-VCO-0005-T05-B	1	5.56E+03			5.56E+03	9.7E-01	3.5E+00	1.1E+01					VU ICP-OES	2/4/10 11:31 AM	C:\...\ICP-OES cbp-1314-vco.txt
Na	1314-VCO-0006-T06-B	1	2.76E+03			2.76E+03	3.3E-01	3.5E+00	1.1E+01					VU ICP-OES	2/4/10 11:29 AM	C:\...\ICP-OES cbp-1314-vco.txt
Na	1314-VCO-0007-T07-B	1	1.56E+03			1.56E+03	1.8E-01	3.5E+00	1.1E+01					VU ICP-OES	2/4/10 11:28 AM	C:\...\ICP-OES cbp-1314-vco.txt
Na	1314-VCO-0008-T08-B	1	9.42E+02			9.42E+02	4.0E-01	3.5E+00	1.1E+01					VU ICP-OES	2/4/10 11:26 AM	C:\...\ICP-OES cbp-1314-vco.txt
Na	1314-VCO-0009-T09-B	1	5.95E+02			5.95E+02	5.3E-01	3.5E+00	1.1E+01					VU ICP-OES	2/4/10 11:24 AM	C:\...\ICP-OES cbp-1314-vco.txt

Sr	Sample	Dilution	Sample Conc. µg/L	Qualifier	Internal Review	ICP-MS Conc. µg/L	RSD %	MDL µg/L	ML µg/L	Spike Sol'n Conc. µg/L	Spike Sol'n Volume µL	Spike Conc. µg/L	Spike Recovery %	Instrument	Date/Time	Filename
Sr	1314-VCO-0001-T01-A	1	1.14E+04			1.14E+04	6.6E-01	1.0E+00	3.2E+00				---	VU ICP-OES	1/18/10 2:23 PM	C:\...\ICP-OES cbp-1314-vco.txt
Sr	1314-VCO-0002-T02-A	1	8.41E+03			8.41E+03	1.5E+00	1.0E+00	3.2E+00				---	VU ICP-OES	1/18/10 2:21 PM	C:\...\ICP-OES cbp-1314-vco.txt
Sr	1314-VCO-0003-T03-A	1	5.57E+03			5.57E+03	1.5E+00	1.0E+00	3.2E+00	10	20	5.75E+03	88%	VU ICP-OES	1/18/10 2:19 PM	C:\...\ICP-OES cbp-1314-vco.txt
Sr	1314-VCO-0004-T04-A	1	4.26E+03			4.26E+03	4.9E-01	1.0E+00	3.2E+00				---	VU ICP-OES	1/18/10 2:18 PM	C:\...\ICP-OES cbp-1314-vco.txt
Sr	1314-VCO-0005-T05-A	1	3.68E+03			3.68E+03	2.2E-01	1.0E+00	3.2E+00				---	VU ICP-OES	2/4/10 11:23 AM	C:\...\ICP-OES cbp-1314-vco.txt
Sr	1314-VCO-0006-T06-A	1	2.89E+03			2.89E+03	1.4E+00	1.0E+00	3.2E+00				---	VU ICP-OES	2/4/10 11:21 AM	C:\...\ICP-OES cbp-1314-vco.txt
Sr	1314-VCO-0007-T07-A	1	2.12E+03			2.12E+03	9.5E-01	1.0E+00	3.2E+00	10	20	2.29E+03	84%	VU ICP-OES	2/4/10 11:19 AM	C:\...\ICP-OES cbp-1314-vco.txt
Sr	1314-VCO-0008-T08-A	1	1.87E+03			1.87E+03	8.8E-01	1.0E+00	3.2E+00				---	VU ICP-OES	2/4/10 11:18 AM	C:\...\ICP-OES cbp-1314-vco.txt
Sr	1314-VCO-0009-T09-A	1	1.60E+03			1.60E+03	8.8E-01	1.0E+00	3.2E+00				---	VU ICP-OES	2/4/10 11:16 AM	C:\...\ICP-OES cbp-1314-vco.txt
Sr	1314-VCO-0001-T01-B	1	9.25E+03			9.25E+03	2.1E+00	1.0E+00	3.2E+00				---	VU ICP-OES	1/18/10 2:29 PM	C:\...\ICP-OES cbp-1314-vco.txt
Sr	1314-VCO-0002-T02-B	1	5.63E+03			5.63E+03	2.7E-01	1.0E+00	3.2E+00				---	VU ICP-OES	1/18/10 2:28 PM	C:\...\ICP-OES cbp-1314-vco.txt
Sr	1314-VCO-0003-T03-B	1	4.06E+03			4.06E+03	5.2E-01	1.0E+00	3.2E+00				---	VU ICP-OES	1/18/10 2:26 PM	C:\...\ICP-OES cbp-1314-vco.txt
Sr	1314-VCO-0004-T04-B	1	3.38E+03			3.38E+03	7.7E-01	1.0E+00	3.2E+00					VU ICP-OES	1/18/10 2:24 PM	C:\...\ICP-OES cbp-1314-vco.txt
Sr	1314-VCO-0005-T05-B	1	3.11E+03			3.11E+03	1.3E+00	1.0E+00	3.2E+00					VU ICP-OES	2/4/10 11:31 AM	C:\...\ICP-OES cbp-1314-vco.txt
Sr	1314-VCO-0006-T06-B	1	2.59E+03			2.59E+03	2.1E-01	1.0E+00	3.2E+00					VU ICP-OES	2/4/10 11:29 AM	C:\...\ICP-OES cbp-1314-vco.txt
Sr	1314-VCO-0007-T07-B	1	2.23E+03			2.23E+03	9.8E-01	1.0E+00	3.2E+00					VU ICP-OES	2/4/10 11:28 AM	C:\...\ICP-OES cbp-1314-vco.txt
Sr	1314-VCO-0008-T08-B	1	1.83E+03			1.83E+03	1.1E+00	1.0E+00	3.2E+00					VU ICP-OES	2/4/10 11:26 AM	C:\...\ICP-OES cbp-1314-vco.txt
Sr	1314-VCO-0009-T09-B	1	1.41E+03			1.41E+03	6.2E-01	1.0E+00	3.2E+00					VU ICP-OES	2/4/10 11:24 AM	C:\...\ICP-OES cbp-1314-vco.txt

S	Sample	Dilution	Sample Conc. µg/L	Qualifier	Internal Review	ICP-MS Conc. µg/L	RSD %	MDL µg/L	ML µg/L	Spike Sol'n Conc. µg/L	Spike Sol'n Volume µL	Spike Conc. µg/L	Spike Recovery %	Instrument	Date/Time	Filename
S	1314-VCO-0001-T01-A	1	1.29E+04			1.29E+04	1.1E+00	8.3E+00	2.6E+01				---	VU ICP-OES	1/18/10 2:23 PM	C:\...\ICP-OES cbp-1314-vco.txt
S	1314-VCO-0002-T02-A	1	1.50E+04			1.50E+04	1.2E+00	8.3E+00	2.6E+01				---	VU ICP-OES	1/18/10 2:21 PM	C:\...\ICP-OES cbp-1314-vco.txt
S	1314-VCO-0003-T03-A	1	1.64E+04			1.64E+04	1.6E+00	8.3E+00	2.6E+01	10	1000	2.51E+04	88%	VU ICP-OES	1/18/10 2:19 PM	C:\...\ICP-OES cbp-1314-vco.txt
S	1314-VCO-0004-T04-A	1	2.43E+04			2.43E+04	6.1E-01	8.3E+00	2.6E+01				---	VU ICP-OES	1/18/10 2:18 PM	C:\...\ICP-OES cbp-1314-vco.txt
S	1314-VCO-0005-T05-A	1	1.09E+04			1.09E+04	4.1E-01	8.3E+00	2.6E+01				---	VU ICP-OES	2/4/10 11:23 AM	C:\...\ICP-OES cbp-1314-vco.txt
S	1314-VCO-0006-T06-A	1	9.97E+03			9.97E+03	1.2E-01	8.3E+00	2.6E+01				---	VU ICP-OES	2/4/10 11:21 AM	C:\...\ICP-OES cbp-1314-vco.txt
S	1314-VCO-0007-T07-A	1	9.04E+03			9.04E+03	3.5E-01	8.3E+00	2.6E+01	10	1000	1.81E+04	91%	VU ICP-OES	2/4/10 11:19 AM	C:\...\ICP-OES cbp-1314-vco.txt
S	1314-VCO-0008-T08-A	1	8.80E+03			8.80E+03	1.1E+00	8.3E+00	2.6E+01				---	VU ICP-OES	2/4/10 11:18 AM	C:\...\ICP-OES cbp-1314-vco.txt
S	1314-VCO-0009-T09-A	1	8.97E+03			8.97E+03	6.6E-01	8.3E+00	2.6E+01				---	VU ICP-OES	2/4/10 11:16 AM	C:\...\ICP-OES cbp-1314-vco.txt
S	1314-VCO-0001-T01-B	1	1.23E+04			1.23E+04	7.9E-01	8.3E+00	2.6E+01				---	VU ICP-OES	1/18/10 2:29 PM	C:\...\ICP-OES cbp-1314-vco.txt
S	1314-VCO-0002-T02-B	1	1.28E+04			1.28E+04	1.8E-01	8.3E+00	2.6E+01				---	VU ICP-OES	1/18/10 2:28 PM	C:\...\ICP-OES cbp-1314-vco.txt
S	1314-VCO-0003-T03-B	1	1.27E+04			1.27E+04	2.1E-01	8.3E+00	2.6E+01				---	VU ICP-OES	1/18/10 2:26 PM	C:\...\ICP-OES cbp-1314-vco.txt
S	1314-VCO-0004-T04-B	1	1.26E+04			1.26E+04	5.0E-01	8.3E+00	2.6E+01					VU ICP-OES	1/18/10 2:24 PM	C:\...\ICP-OES cbp-1314-vco.txt
S	1314-VCO-0005-T05-B	1	1.02E+04			1.02E+04	7.6E-01	8.3E+00	2.6E+01					VU ICP-OES	2/4/10 11:31 AM	C:\...\ICP-OES cbp-1314-vco.txt
S	1314-VCO-0006-T06-B	1	9.05E+03			9.05E+03	1.2E-01	8.3E+00	2.6E+01					VU ICP-OES	2/4/10 11:29 AM	C:\...\ICP-OES cbp-1314-vco.txt
S	1314-VCO-0007-T07-B	1	8.09E+03			8.09E+03	8.2E-01	8.3E+00	2.6E+01					VU ICP-OES	2/4/10 11:28 AM	C:\...\ICP-OES cbp-1314-vco.txt
S	1314-VCO-0008-T08-B	1	8.20E+03			8.20E+03	2.6E-01	8.3E+00	2.6E+01					VU ICP-OES	2/4/10 11:26 AM	C:\...\ICP-OES cbp-1314-vco.txt
S	1314-VCO-0009-T09-B	1	8.87E+03			8.87E+03	7.1E-01	8.3E+00	2.6E+01					VU ICP-OES	2/4/10 11:24 AM	C:\...\ICP-OES cbp-1314-vco.txt

Tl	Sample	Dilution	Sample Conc. µg/L	Qualifier	Internal Review	ICP-MS Conc. µg/L	RSD %	MDL µg/L	ML µg/L	Spike Sol'n Conc. µg/L	Spike Sol'n Volume µL	Spike Conc. µg/L	Spike Recovery %	Instrument	Date/Time	Filename
Tl	1314-VCO-0001-T01-A	5	1.50E-03	U		3.00E-04	8.3E+00	3.0E-03	1.0E-02				---	VU ICP-MS	1/25/10 3:43 PM	Z:\ReportOutput\cbp-1314-vco.rep
Tl	1314-VCO-0002-T02-A	5	1.50E-03	U		3.00E-04	3.5E+00	3.0E-03	1.0E-02				---	VU ICP-MS	1/25/10 3:37 PM	Z:\ReportOutput\cbp-1314-vco.rep
Tl	1314-VCO-0003-T03-A	5	1.50E-03	U		3.00E-04	1.1E+01	3.0E-03	1.0E-02				---	VU ICP-MS	1/25/10 3:32 PM	Z:\ReportOutput\cbp-1314-vco.rep
Tl	1314-VCO-0004-T04-A	5	1.50E-03	U		3.00E-04	4.3E+01	3.0E-03	1.0E-02				---	VU ICP-MS	1/25/10 3:26 PM	Z:\ReportOutput\cbp-1314-vco.rep
Tl	1314-VCO-0005-T05-A	5	3.14E-02	E		6.27E-03	1.9E+01	3.0E-03	1.0E-02				---	VU ICP-MS	2/18/10 9:51 PM	Z:\ReportOutput\cbp-1314-vco.rep
Tl	1314-VCO-0006-T06-A	5	2.82E-02	E		5.64E-03	4.7E+00	3.0E-03	1.0E-02	10	45	4.40E+02	98%	VU ICP-MS	2/18/10 9:45 PM	Z:\ReportOutput\cbp-1314-vco.rep
Tl	1314-VCO-0007-T07-A	5	2.01E-02	E		4.01E-03	1.2E+01	3.0E-03	1.0E-02				---	VU ICP-MS	2/18/10 9:39 PM	Z:\ReportOutput\cbp-1314-vco.rep
Tl	1314-VCO-0008-T08-A	5	1.99E-02	E		3.99E-03	2.3E+01	3.0E-03	1.0E-02				---	VU ICP-MS	2/18/10 9:34 PM	Z:\ReportOutput\cbp-1314-vco.rep
Tl	1314-VCO-0009-T09-A	5	2.88E-02	E		5.75E-03	2.1E+01	3.0E-03	1.0E-02				---	VU ICP-MS	2/18/10 9:28 PM	Z:\ReportOutput\cbp-1314-vco.rep
Tl	1314-VCO-0001-T01-B	5	1.50E-03	U		3.00E-04	3.7E+00	3.0E-03	1.0E-02				---	VU ICP-MS	1/25/10 4:07 PM	Z:\ReportOutput\cbp-1314-vco.rep
Tl	1314-VCO-0002-T02-B	5	1.50E-03	U		3.00E-04	3.6E+00	3.0E-03	1.0E-02				---	VU ICP-MS	1/25/10 4:01 PM	Z:\ReportOutput\cbp-1314-vco.rep
Tl	1314-VCO-0003-T03-B	5	1.50E-03	U		3.00E-04	1.2E+00	3.0E-03	1.0E-02				---	VU ICP-MS	1/25/10 3:56 PM	Z:\ReportOutput\cbp-1314-vco.rep
Tl	1314-VCO-0004-T04-B	5	1.50E-03	U		3.00E-04	6.5E+00	3.0E-03	1.0E-02					VU ICP-MS	1/25/10 3:50 PM	Z:\ReportOutput\cbp-1314-vco.rep
Tl	1314-VCO-0005-T05-B	5	1.91E-02	E		3.83E-03	2.8E+01	3.0E-03	1.0E-02					VU ICP-MS	2/18/10 10:20 PM	Z:\ReportOutput\cbp-1314-vco.rep
Tl	1314-VCO-0006-T06-B	5	2.16E-02	E		4.33E-03	4.2E+01	3.0E-03	1.0E-02					VU ICP-MS	2/18/10 10:15 PM	Z:\ReportOutput\cbp-1314-vco.rep
Tl	1314-VCO-0007-T07-B	5	1.50E-03	U		3.00E-04	1.1E+02	3.0E-03	1.0E-02					VU ICP-MS	2/18/10 10:09 PM	Z:\ReportOutput\cbp-1314-vco.rep
Tl	1314-VCO-0008-T08-B	5	1.50E-03	U		3.00E-04	2.9E+02	3.0E-03	1.0E-02					VU ICP-MS	2/18/10 10:03 PM	Z:\ReportOutput\cbp-1314-vco.rep
Tl	1314-VCO-0009-T09-B	5	1.50E-03	U		3.00E-04	2.9E+01	3.0E-03	1.0E-02					VU ICP-MS	2/18/10 9:58 PM	Z:\ReportOutput\cbp-1314-vco.rep

Sn	Sample	Dilution	Sample Conc. µg/L	Qualifier	Internal Review	ICP-MS Conc. µg/L	RSD %	MDL µg/L	ML µg/L	Spike Sol'n Conc. µg/L	Spike Sol'n Volume µL	Spike Conc. µg/L	Spike Recovery %	Instrument	Date/Time	Filename
Sn	1314-VCO-0001-T01-A	5	1.73E+00			3.46E-01	2.8E+00	3.5E-02	1.1E-01				---	VU ICP-MS	1/25/10 3:43 PM	Z:\ReportOutput\cbp-1314-vco.rep
Sn	1314-VCO-0002-T02-A	5	3.09E+00			6.17E-01	3.8E+00	3.5E-02	1.1E-01				---	VU ICP-MS	1/25/10 3:37 PM	Z:\ReportOutput\cbp-1314-vco.rep
Sn	1314-VCO-0003-T03-A	5	1.65E+00			3.30E-01	2.0E+00	3.5E-02	1.1E-01				---	VU ICP-MS	1/25/10 3:32 PM	Z:\ReportOutput\cbp-1314-vco.rep
Sn	1314-VCO-0004-T04-A	5	1.89E+00			3.78E-01	2.4E+00	3.5E-02	1.1E-01				---	VU ICP-MS	1/25/10 3:26 PM	Z:\ReportOutput\cbp-1314-vco.rep
Sn	1314-VCO-0005-T05-A	5	1.01E+00			2.01E-01	5.3E+00	3.5E-02	1.1E-01				---	VU ICP-MS	2/18/10 9:51 PM	Z:\ReportOutput\cbp-1314-vco.rep
Sn	1314-VCO-0006-T06-A	5	8.77E-01			1.75E-01	2.4E+00	3.5E-02	1.1E-01	10	45	4.10E+02	91%	VU ICP-MS	2/18/10 9:45 PM	Z:\ReportOutput\cbp-1314-vco.rep
Sn	1314-VCO-0007-T07-A	5	1.38E+00			2.77E-01	3.0E+00	3.5E-02	1.1E-01				---	VU ICP-MS	2/18/10 9:39 PM	Z:\ReportOutput\cbp-1314-vco.rep
Sn	1314-VCO-0008-T08-A	5	7.20E-01			1.44E-01	6.7E+00	3.5E-02	1.1E-01				---	VU ICP-MS	2/18/10 9:34 PM	Z:\ReportOutput\cbp-1314-vco.rep
Sn	1314-VCO-0009-T09-A	5	6.43E+00			1.29E+00	4.0E+00	3.5E-02	1.1E-01				---	VU ICP-MS	2/18/10 9:28 PM	Z:\ReportOutput\cbp-1314-vco.rep
Sn	1314-VCO-0001-T01-B	5	1.73E-02	U		3.45E-03	1.4E+01	3.5E-02	1.1E-01				---	VU ICP-MS	1/25/10 4:07 PM	Z:\ReportOutput\cbp-1314-vco.rep
Sn	1314-VCO-0002-T02-B	5	1.73E-02	U		3.45E-03	1.4E+02	3.5E-02	1.1E-01				---	VU ICP-MS	1/25/10 4:01 PM	Z:\ReportOutput\cbp-1314-vco.rep
Sn	1314-VCO-0003-T03-B	5	1.73E-02	U		3.45E-03	5.6E+01	3.5E-02	1.1E-01				---	VU ICP-MS	1/25/10 3:56 PM	Z:\ReportOutput\cbp-1314-vco.rep
Sn	1314-VCO-0004-T04-B	5	1.73E-02	U		3.45E-03	2.1E+01	3.5E-02	1.1E-01					VU ICP-MS	1/25/10 3:50 PM	Z:\ReportOutput\cbp-1314-vco.rep
Sn	1314-VCO-0005-T05-B	5	1.73E-02	U		3.45E-03	2.3E+02	3.5E-02	1.1E-01					VU ICP-MS	2/18/10 10:20 PM	Z:\ReportOutput\cbp-1314-vco.rep
Sn	1314-VCO-0006-T06-B	5	1.73E-02	U		3.45E-03	1.9E+02	3.5E-02	1.1E-01					VU ICP-MS	2/18/10 10:15 PM	Z:\ReportOutput\cbp-1314-vco.rep
Sn	1314-VCO-0007-T07-B	5	1.73E-02	U		3.45E-03	1.2E+02	3.5E-02	1.1E-01					VU ICP-MS	2/18/10 10:09 PM	Z:\ReportOutput\cbp-1314-vco.rep
Sn	1314-VCO-0008-T08-B	5	1.73E-02	U		3.45E-03	4.5E+01	3.5E-02	1.1E-01					VU ICP-MS	2/18/10 10:03 PM	Z:\ReportOutput\cbp-1314-vco.rep
Sn	1314-VCO-0009-T09-B	5	1.73E-02	U		3.45E-03	1.2E+02	3.5E-02	1.1E-01					VU ICP-MS	2/18/10 9:58 PM	Z:\ReportOutput\cbp-1314-vco.rep

Ti	Sample	Dilution	Sample Conc. µg/L	Qualifier	Internal Review	ICP-MS Conc. µg/L	RSD %	MDL µg/L	ML µg/L	Spike Sol'n Conc. µg/L	Spike Sol'n Volume µL	Spike Conc. µg/L	Spike Recovery %	Instrument	Date/Time	Filename
Ti	1314-VCO-0001-T01-A	1	3.20E+00	U		3.20E+00	5.9E+02	6.4E+00	2.0E+01				---	VU ICP-OES	1/18/10 2:23 PM	C:\...\ICP-OES cbp-1314-vco.txt
Ti	1314-VCO-0002-T02-A	1	3.20E+00	U		3.20E+00	1.9E+02	6.4E+00	2.0E+01				---	VU ICP-OES	1/18/10 2:21 PM	C:\...\ICP-OES cbp-1314-vco.txt
Ti	1314-VCO-0003-T03-A	1	3.20E+00	U		3.20E+00	6.0E+02	6.4E+00	2.0E+01	10	20	1.90E+02	94%	VU ICP-OES	1/18/10 2:19 PM	C:\...\ICP-OES cbp-1314-vco.txt
Ti	1314-VCO-0004-T04-A	1	3.20E+00	U		3.20E+00	4.3E+01	6.4E+00	2.0E+01				---	VU ICP-OES	1/18/10 2:18 PM	C:\...\ICP-OES cbp-1314-vco.txt
Ti	1314-VCO-0005-T05-A	1	3.20E+00	U		3.20E+00	3.5E+01	6.4E+00	2.0E+01				---	VU ICP-OES	2/4/10 11:23 AM	C:\...\ICP-OES cbp-1314-vco.txt
Ti	1314-VCO-0006-T06-A	1	3.20E+00	U		3.20E+00	7.5E+01	6.4E+00	2.0E+01				---	VU ICP-OES	2/4/10 11:21 AM	C:\...\ICP-OES cbp-1314-vco.txt
Ti	1314-VCO-0007-T07-A	1	3.20E+00	U		3.20E+00	4.8E+01	6.4E+00	2.0E+01	10	20	2.17E+02	107%	VU ICP-OES	2/4/10 11:19 AM	C:\...\ICP-OES cbp-1314-vco.txt
Ti	1314-VCO-0008-T08-A	1	3.20E+00	U		3.20E+00	1.0E+02	6.4E+00	2.0E+01				---	VU ICP-OES	2/4/10 11:18 AM	C:\...\ICP-OES cbp-1314-vco.txt
Ti	1314-VCO-0009-T09-A	1	3.20E+00	U		3.20E+00	9.4E+00	6.4E+00	2.0E+01				---	VU ICP-OES	2/4/10 11:16 AM	C:\...\ICP-OES cbp-1314-vco.txt
Ti	1314-VCO-0001-T01-B	1	3.20E+00	U		3.20E+00	6.6E+01	6.4E+00	2.0E+01				---	VU ICP-OES	1/18/10 2:29 PM	C:\...\ICP-OES cbp-1314-vco.txt
Ti	1314-VCO-0002-T02-B	1	3.20E+00	U		3.20E+00	4.1E+02	6.4E+00	2.0E+01				---	VU ICP-OES	1/18/10 2:28 PM	C:\...\ICP-OES cbp-1314-vco.txt
Ti	1314-VCO-0003-T03-B	1	3.20E+00	U		3.20E+00	4.8E+01	6.4E+00	2.0E+01				---	VU ICP-OES	1/18/10 2:26 PM	C:\...\ICP-OES cbp-1314-vco.txt
Ti	1314-VCO-0004-T04-B	1	3.20E+00	U		3.20E+00	3.4E+01	6.4E+00	2.0E+01					VU ICP-OES	1/18/10 2:24 PM	C:\...\ICP-OES cbp-1314-vco.txt
Ti	1314-VCO-0005-T05-B	1	3.20E+00	U		3.20E+00	1.1E+00	6.4E+00	2.0E+01					VU ICP-OES	2/4/10 11:31 AM	C:\...\ICP-OES cbp-1314-vco.txt
Ti	1314-VCO-0006-T06-B	1	3.20E+00	U		3.20E+00	1.6E+02	6.4E+00	2.0E+01					VU ICP-OES	2/4/10 11:29 AM	C:\...\ICP-OES cbp-1314-vco.txt
Ti	1314-VCO-0007-T07-B	1	3.20E+00	U		3.20E+00	2.0E+01	6.4E+00	2.0E+01					VU ICP-OES	2/4/10 11:28 AM	C:\...\ICP-OES cbp-1314-vco.txt
Ti	1314-VCO-0008-T08-B	1	3.20E+00	U		3.20E+00	3.8E+00	6.4E+00	2.0E+01					VU ICP-OES	2/4/10 11:26 AM	C:\...\ICP-OES cbp-1314-vco.txt
Ti	1314-VCO-0009-T09-B	1	3.20E+00	U		3.20E+00	3.5E+02	6.4E+00	2.0E+01					VU ICP-OES	2/4/10 11:24 AM	C:\...\ICP-OES cbp-1314-vco.txt

U	Sample	Dilution	Sample Conc. µg/L	Qualifier	Internal Review	ICP-MS Conc. µg/L	RSD %	MDL µg/L	ML µg/L	Spike Sol'n Conc. µg/L	Spike Sol'n Volume µL	Spike Conc. µg/L	Spike Recovery %	Instrument	Date/Time	Filename
U	1314-VCO-0001-T01-A	5	4.25E-03	U		8.50E-04	4.6E+01	8.5E-03	2.5E-02				---	VU ICP-MS	1/25/10 3:43 PM	Z:\ReportOutput\cbp-1314-vco.rep
U	1314-VCO-0002-T02-A	5	4.25E-03	U		8.50E-04	1.5E+01	8.5E-03	2.5E-02				---	VU ICP-MS	1/25/10 3:37 PM	Z:\ReportOutput\cbp-1314-vco.rep
U	1314-VCO-0003-T03-A	5	4.25E-03	U		8.50E-04	4.8E+00	8.5E-03	2.5E-02				---	VU ICP-MS	1/25/10 3:32 PM	Z:\ReportOutput\cbp-1314-vco.rep
U	1314-VCO-0004-T04-A	5	4.25E-03	U		8.50E-04	4.5E+00	8.5E-03	2.5E-02				---	VU ICP-MS	1/25/10 3:26 PM	Z:\ReportOutput\cbp-1314-vco.rep
U	1314-VCO-0005-T05-A	5	5.03E-02	E		1.01E-02	1.5E+01	8.5E-03	2.5E-02				---	VU ICP-MS	2/18/10 9:51 PM	Z:\ReportOutput\cbp-1314-vco.rep
U	1314-VCO-0006-T06-A	5	4.77E-02	E		9.53E-03	6.5E+00	8.5E-03	2.5E-02	10	45	4.30E+02	96%	VU ICP-MS	2/18/10 9:45 PM	Z:\ReportOutput\cbp-1314-vco.rep
U	1314-VCO-0007-T07-A	5	4.25E-03	U		8.50E-04	3.3E+01	8.5E-03	2.5E-02				---	VU ICP-MS	2/18/10 9:39 PM	Z:\ReportOutput\cbp-1314-vco.rep
U	1314-VCO-0008-T08-A	5	4.67E-02	E		9.33E-03	1.2E+00	8.5E-03	2.5E-02				---	VU ICP-MS	2/18/10 9:34 PM	Z:\ReportOutput\cbp-1314-vco.rep
U	1314-VCO-0009-T09-A	5	4.25E-03	U		8.50E-04	1.3E+01	8.5E-03	2.5E-02				---	VU ICP-MS	2/18/10 9:28 PM	Z:\ReportOutput\cbp-1314-vco.rep
U	1314-VCO-0001-T01-B	5	4.25E-03	U		8.50E-04	4.8E+01	8.5E-03	2.5E-02				---	VU ICP-MS	1/25/10 4:07 PM	Z:\ReportOutput\cbp-1314-vco.rep
U	1314-VCO-0002-T02-B	5	4.25E-03	U		8.50E-04	7.1E+01	8.5E-03	2.5E-02				---	VU ICP-MS	1/25/10 4:01 PM	Z:\ReportOutput\cbp-1314-vco.rep
U	1314-VCO-0003-T03-B	5	4.25E-03	U		8.50E-04	5.0E+01	8.5E-03	2.5E-02				---	VU ICP-MS	1/25/10 3:56 PM	Z:\ReportOutput\cbp-1314-vco.rep
U	1314-VCO-0004-T04-B	5	4.25E-03	U		8.50E-04	9.2E+00	8.5E-03	2.5E-02					VU ICP-MS	1/25/10 3:50 PM	Z:\ReportOutput\cbp-1314-vco.rep
U	1314-VCO-0005-T05-B	5	4.93E-02	E		9.87E-03	5.4E+00	8.5E-03	2.5E-02					VU ICP-MS	2/18/10 10:20 PM	Z:\ReportOutput\cbp-1314-vco.rep
U	1314-VCO-0006-T06-B	5	5.03E-02	E		1.01E-02	5.6E+00	8.5E-03	2.5E-02					VU ICP-MS	2/18/10 10:15 PM	Z:\ReportOutput\cbp-1314-vco.rep
U	1314-VCO-0007-T07-B	5	4.25E-03	U		8.50E-04	7.8E+00	8.5E-03	2.5E-02					VU ICP-MS	2/18/10 10:09 PM	Z:\ReportOutput\cbp-1314-vco.rep
U	1314-VCO-0008-T08-B	5	4.25E-03	U		8.50E-04	2.4E+00	8.5E-03	2.5E-02					VU ICP-MS	2/18/10 10:03 PM	Z:\ReportOutput\cbp-1314-vco.rep
U	1314-VCO-0009-T09-B	5	4.25E-03	U		8.50E-04	1.5E+01	8.5E-03	2.5E-02					VU ICP-MS	2/18/10 9:58 PM	Z:\ReportOutput\cbp-1314-vco.rep

V	Sample	Dilution	Sample Conc. µg/L	Qualifier	Internal Review	ICP-MS Conc. µg/L	RSD %	MDL µg/L	ML µg/L	Spike Sol'n Conc. µg/L	Spike Sol'n Volume µL	Spike Conc. µg/L	Spike Recovery %	Instrument	Date/Time	Filename
V	1314-VCO-0001-T01-A	1	2.90E+01			2.90E+01	1.4E+00	1.3E+00	4.1E+00				---	VU ICP-OES	1/18/10 2:23 PM	C:\...\ICP-OES cbp-1314-vco.txt
V	1314-VCO-0002-T02-A	1	3.96E+01			3.96E+01	2.5E+00	1.3E+00	4.1E+00				---	VU ICP-OES	1/18/10 2:21 PM	C:\...\ICP-OES cbp-1314-vco.txt
V	1314-VCO-0003-T03-A	1	4.80E+01			4.80E+01	2.1E+00	1.3E+00	4.1E+00	10	20	2.27E+02	90%	VU ICP-OES	1/18/10 2:19 PM	C:\...\ICP-OES cbp-1314-vco.txt
V	1314-VCO-0004-T04-A	1	4.07E+01			4.07E+01	1.4E+00	1.3E+00	4.1E+00				---	VU ICP-OES	1/18/10 2:18 PM	C:\...\ICP-OES cbp-1314-vco.txt
V	1314-VCO-0005-T05-A	1	3.06E+01			3.06E+01	4.2E+00	1.3E+00	4.1E+00				---	VU ICP-OES	2/4/10 11:23 AM	C:\...\ICP-OES cbp-1314-vco.txt
V	1314-VCO-0006-T06-A	1	2.93E+01			2.93E+01	3.4E+00	1.3E+00	4.1E+00				---	VU ICP-OES	2/4/10 11:21 AM	C:\...\ICP-OES cbp-1314-vco.txt
V	1314-VCO-0007-T07-A	1	2.00E+01			2.00E+01	4.8E+00	1.3E+00	4.1E+00	10	20	2.12E+02	96%	VU ICP-OES	2/4/10 11:19 AM	C:\...\ICP-OES cbp-1314-vco.txt
V	1314-VCO-0008-T08-A	1	2.06E+01			2.06E+01	3.7E+00	1.3E+00	4.1E+00				---	VU ICP-OES	2/4/10 11:18 AM	C:\...\ICP-OES cbp-1314-vco.txt
V	1314-VCO-0009-T09-A	1	1.81E+01			1.81E+01	4.3E+00	1.3E+00	4.1E+00				---	VU ICP-OES	2/4/10 11:16 AM	C:\...\ICP-OES cbp-1314-vco.txt
V	1314-VCO-0001-T01-B	1	3.06E+01			3.06E+01	2.3E-01	1.3E+00	4.1E+00				---	VU ICP-OES	1/18/10 2:29 PM	C:\...\ICP-OES cbp-1314-vco.txt
V	1314-VCO-0002-T02-B	1	3.90E+01			3.90E+01	1.1E+00	1.3E+00	4.1E+00				---	VU ICP-OES	1/18/10 2:28 PM	C:\...\ICP-OES cbp-1314-vco.txt
V	1314-VCO-0003-T03-B	1	3.91E+01			3.91E+01	1.3E+00	1.3E+00	4.1E+00				---	VU ICP-OES	1/18/10 2:26 PM	C:\...\ICP-OES cbp-1314-vco.txt
V	1314-VCO-0004-T04-B	1	3.81E+01			3.81E+01	3.6E+00	1.3E+00	4.1E+00					VU ICP-OES	1/18/10 2:24 PM	C:\...\ICP-OES cbp-1314-vco.txt
V	1314-VCO-0005-T05-B	1	2.83E+01			2.83E+01	4.1E+00	1.3E+00	4.1E+00					VU ICP-OES	2/4/10 11:31 AM	C:\...\ICP-OES cbp-1314-vco.txt
V	1314-VCO-0006-T06-B	1	2.47E+01			2.47E+01	1.9E+00	1.3E+00	4.1E+00					VU ICP-OES	2/4/10 11:29 AM	C:\...\ICP-OES cbp-1314-vco.txt
V	1314-VCO-0007-T07-B	1	2.19E+01			2.19E+01	1.3E+00	1.3E+00	4.1E+00					VU ICP-OES	2/4/10 11:28 AM	C:\...\ICP-OES cbp-1314-vco.txt
V	1314-VCO-0008-T08-B	1	1.64E+01			1.64E+01	2.7E+00	1.3E+00	4.1E+00					VU ICP-OES	2/4/10 11:26 AM	C:\...\ICP-OES cbp-1314-vco.txt
V	1314-VCO-0009-T09-B	1	1.35E+01			1.35E+01	6.4E-01	1.3E+00	4.1E+00					VU ICP-OES	2/4/10 11:24 AM	C:\...\ICP-OES cbp-1314-vco.txt

Zn	Sample	Dilution	Sample Conc. µg/L	Qualifier	Internal Review	ICP-MS Conc. µg/L	RSD %	MDL µg/L	ML µg/L	Spike Sol'n Conc. µg/L	Spike Sol'n Volume µL	Spike Conc. µg/L	Spike Recovery %	Instrument	Date/Time	Filename
Zn	1314-VCO-0001-T01-A	5	7.80E+00			1.56E+00	3.7E+00	3.1E-02	1.0E-02				---	VU ICP-MS	1/25/10 3:43 PM	Z:\ReportOutput\cbp-1314-vco.rep
Zn	1314-VCO-0002-T02-A	5	7.00E+00			1.40E+00	6.1E+00	3.1E-02	1.0E-02				---	VU ICP-MS	1/25/10 3:37 PM	Z:\ReportOutput\cbp-1314-vco.rep
Zn	1314-VCO-0003-T03-A	5	9.27E+00			1.85E+00	1.1E+00	3.1E-02	1.0E-02				---	VU ICP-MS	1/25/10 3:32 PM	Z:\ReportOutput\cbp-1314-vco.rep
Zn	1314-VCO-0004-T04-A	5	1.59E+01			3.17E+00	9.3E-01	3.1E-02	1.0E-02				---	VU ICP-MS	1/25/10 3:26 PM	Z:\ReportOutput\cbp-1314-vco.rep
Zn	1314-VCO-0005-T05-A	5	1.49E+00			2.97E-01	5.7E+00	3.1E-02	1.0E-02				---	VU ICP-MS	2/18/10 9:51 PM	Z:\ReportOutput\cbp-1314-vco.rep
Zn	1314-VCO-0006-T06-A	5	1.59E+00			3.19E-01	4.5E+00	3.1E-02	1.0E-02	10	45	4.20E+02	93%	VU ICP-MS	2/18/10 9:45 PM	Z:\ReportOutput\cbp-1314-vco.rep
Zn	1314-VCO-0007-T07-A	5	1.55E-02	U		3.10E-03	9.3E+00	3.1E-02	1.0E-02				---	VU ICP-MS	2/18/10 9:39 PM	Z:\ReportOutput\cbp-1314-vco.rep
Zn	1314-VCO-0008-T08-A	5	3.40E-01			6.80E-02	1.5E+01	3.1E-02	1.0E-02				---	VU ICP-MS	2/18/10 9:34 PM	Z:\ReportOutput\cbp-1314-vco.rep
Zn	1314-VCO-0009-T09-A	5	2.85E-01			5.70E-02	3.0E+01	3.1E-02	1.0E-02				---	VU ICP-MS	2/18/10 9:28 PM	Z:\ReportOutput\cbp-1314-vco.rep
Zn	1314-VCO-0001-T01-B	5	6.70E+00			1.34E+00	5.7E+00	3.1E-02	1.0E-02				---	VU ICP-MS	1/25/10 4:07 PM	Z:\ReportOutput\cbp-1314-vco.rep
Zn	1314-VCO-0002-T02-B	5	5.43E+00			1.09E+00	2.5E+00	3.1E-02	1.0E-02				---	VU ICP-MS	1/25/10 4:01 PM	Z:\ReportOutput\cbp-1314-vco.rep
Zn	1314-VCO-0003-T03-B	5	9.67E+00			1.93E+00	7.6E-01	3.1E-02	1.0E-02				---	VU ICP-MS	1/25/10 3:56 PM	Z:\ReportOutput\cbp-1314-vco.rep
Zn	1314-VCO-0004-T04-B	5	8.70E+00			1.74E+00	1.8E+00	3.1E-02	1.0E-02					VU ICP-MS	1/25/10 3:50 PM	Z:\ReportOutput\cbp-1314-vco.rep
Zn	1314-VCO-0005-T05-B	5	1.59E+00			3.18E-01	6.9E+00	3.1E-02	1.0E-02					VU ICP-MS	2/18/10 10:20 PM	Z:\ReportOutput\cbp-1314-vco.rep
Zn	1314-VCO-0006-T06-B	5	1.80E+00			3.60E-01	2.4E+01	3.1E-02	1.0E-02					VU ICP-MS	2/18/10 10:15 PM	Z:\ReportOutput\cbp-1314-vco.rep
Zn	1314-VCO-0007-T07-B	5	7.53E-01			1.51E-01	4.7E+01	3.1E-02	1.0E-02					VU ICP-MS	2/18/10 10:09 PM	Z:\ReportOutput\cbp-1314-vco.rep
Zn	1314-VCO-0008-T08-B	5	6.00E-01			1.20E-01	2.8E+01	3.1E-02	1.0E-02					VU ICP-MS	2/18/10 10:03 PM	Z:\ReportOutput\cbp-1314-vco.rep
Zn	1314-VCO-0009-T09-B	5	4.80E-01			9.60E-02	3.4E+01	3.1E-02	1.0E-02					VU ICP-MS	2/18/10 9:58 PM	Z:\ReportOutput\cbp-1314-vco.rep

6.6.5.3 Method 1315 QAQC Results for VCO

QA-QC Spreadsheet SR2:

Al	Sample	Dilution	Sample Conc. µg/L	Qualifier	Internal Review	ICP-MS Conc. µg/L	RSD %	MDL µg/L	ML µg/L	Spike Sol'n Conc. µg/L	Spike Sol'n Volume µL	Spike Conc. µg/L	Spike Recovery %	Instrument	Date/Time	Filename
Al	1315-VCO-0001-T01-A	1	5.01E+01			5.01E+01	4.1E+00	1.0E+00	3.2E+00				---	VU ICP-OES	12/16/09 12:13 PM	C:\...\ICP-OES cbp-1315-vco.txt
Al	1315-VCO-0002-T02-A	1	2.08E+02			2.08E+02	2.3E+00	1.0E+00	3.2E+00	10	100	1.09E+03	89%	VU ICP-OES	1/4/10 4:51 PM	C:\...\ICP-OES cbp-1315-vco.txt
Al	1315-VCO-0003-T03-A	1	1.29E+02			1.29E+02	3.5E+00	1.0E+00	3.2E+00	10	100	1.06E+03	93%	VU ICP-OES	1/4/10 5:12 PM	C:\...\ICP-OES cbp-1315-vco.txt
Al	1315-VCO-0004-T04-A	1	4.39E+02			4.39E+02	7.8E-01	1.0E+00	3.2E+00	10	100	1.27E+03	83%	VU ICP-OES	1/4/10 5:34 PM	C:\...\ICP-OES cbp-1315-vco.txt
Al	1315-VCO-0005-T05-A	1	4.46E+02			4.46E+02	5.4E-01	1.0E+00	3.2E+00	10	100	1.29E+03	85%	VU ICP-OES	1/6/10 10:37 AM	C:\...\ICP-OES cbp-1315-vco.txt
Al	1315-VCO-0006-T06-A	1	6.29E+02			6.29E+02	1.5E+00	1.0E+00	3.2E+00	10	100	1.46E+03	83%	VU ICP-OES	1/14/10 2:50 PM	C:\...\ICP-OES cbp-1315-vco.txt
Al	1315-VCO-0007-T07-A	1	5.30E+02			5.30E+02	6.9E-01	1.0E+00	3.2E+00				---	VU ICP-OES	2/4/10 2:00 PM	C:\...\ICP-OES cbp-1315-vco.txt
Al	1315-VCO-0008-T08-A	1	3.48E+02			3.48E+02	2.3E+00	1.0E+00	3.2E+00				---	VU ICP-OES	2/4/10 2:03 PM	C:\...\ICP-OES cbp-1315-vco.txt
Al	1315-VCO-0009-T09-A	1	4.07E+02			4.07E+02	9.7E-01	1.0E+00	3.2E+00	10	100	1.39E+03	99%	VU ICP-OES	2/17/10 11:24 AM	C:\...\ICP-OES cbp-1315-vco.txt
Al	1315-VCO-0001-T01-B	1	5.02E+01			5.02E+01	4.2E+00	1.0E+00	3.2E+00				---	VU ICP-OES	12/16/09 12:14 PM	C:\...\ICP-OES cbp-1315-vco.txt
Al	1315-VCO-0002-T02-B	1	1.94E+02			1.94E+02	4.5E+00	1.0E+00	3.2E+00				---	VU ICP-OES	1/4/10 4:53 PM	C:\...\ICP-OES cbp-1315-vco.txt
Al	1315-VCO-0003-T03-B	1	9.56E+01			9.56E+01	7.5E+00	1.0E+00	3.2E+00				---	VU ICP-OES	1/4/10 5:14 PM	C:\...\ICP-OES cbp-1315-vco.txt
Al	1315-VCO-0004-T04-B	1	4.04E+02			4.04E+02	2.5E-01	1.0E+00	3.2E+00					VU ICP-OES	1/4/10 5:36 PM	C:\...\ICP-OES cbp-1315-vco.txt
Al	1315-VCO-0005-T05-B	1	4.16E+02			4.16E+02	1.2E+00	1.0E+00	3.2E+00					VU ICP-OES	1/6/10 10:39 AM	C:\...\ICP-OES cbp-1315-vco.txt
Al	1315-VCO-0006-T06-B	1	5.69E+02			5.69E+02	9.5E-01	1.0E+00	3.2E+00					VU ICP-OES	1/14/10 2:52 PM	C:\...\ICP-OES cbp-1315-vco.txt
Al	1315-VCO-0007-T07-B	1	5.16E+02			5.16E+02	5.8E-01	1.0E+00	3.2E+00					VU ICP-OES	2/4/10 2:02 PM	C:\...\ICP-OES cbp-1315-vco.txt
Al	1315-VCO-0008-T08-B	1	3.47E+02			3.47E+02	6.6E-01	1.0E+00	3.2E+00					VU ICP-OES	2/4/10 2:05 PM	C:\...\ICP-OES cbp-1315-vco.txt
Al	1315-VCO-0009-T09-B	1	3.99E+02			3.99E+02	8.5E-01	1.0E+00	3.2E+00					VU ICP-OES	2/17/10 11:25 AM	C:\...\ICP-OES cbp-1315-vco.txt

Sb	Sample	Dilution	Sample Conc. µg/L	Qualifier	Internal Review	ICP-MS Conc. µg/L	RSD %	MDL µg/L	ML µg/L	Spike Sol'n Conc. µg/L	Spike Sol'n Volume µL	Spike Conc. µg/L	Spike Recovery %	Instrument	Date/Time	Filename
Sb	1315-VCO-0001-T01-A	5	1.25E-03	U		2.50E-04	2.4E+02	2.5E-03	5.0E-03				---	VU ICP-MS	1/8/10 12:56 PM	Z:\ReportOutput\cbp-1315-vco.rep
Sb	1315-VCO-0002-T02-A	5	4.53E-02			9.07E-03	1.4E+01	2.5E-03	5.0E-03	10	45	4.30E+02	96%	VU ICP-MS	1/8/10 1:42 PM	Z:\ReportOutput\cbp-1315-vco.rep
Sb	1315-VCO-0003-T03-A	5	3.27E-02			6.54E-03	7.0E+01	2.5E-03	5.0E-03	10	45	4.20E+02	93%	VU ICP-MS	1/8/10 3:02 PM	Z:\ReportOutput\cbp-1315-vco.rep
Sb	1315-VCO-0004-T04-A	5	6.03E-02			1.21E-02	1.9E+01	2.5E-03	5.0E-03	10	45	4.30E+02	96%	VU ICP-MS	1/11/10 12:08 PM	Z:\ReportOutput\cbp-1315-vco.rep
Sb	1315-VCO-0005-T05-A	5	5.23E-02			1.05E-02	1.2E+01	2.5E-03	5.0E-03	10	45	4.50E+02	100%	VU ICP-MS	1/11/10 1:06 PM	Z:\ReportOutput\cbp-1315-vco.rep
Sb	1315-VCO-0006-T06-A	5	7.23E-02			1.45E-02	7.1E+00	2.5E-03	5.0E-03	10	45	4.10E+02	91%	VU ICP-MS	2/22/10 8:05 PM	Z:\ReportOutput\cbp-1315-vco.rep
Sb	1315-VCO-0007-T07-A	5	1.13E-01			2.26E-02	1.8E+01	2.5E-03	5.0E-03				---	VU ICP-MS	2/22/10 7:19 PM	Z:\ReportOutput\cbp-1315-vco.rep
Sb	1315-VCO-0008-T08-A	5	2.72E-02			5.43E-03	3.4E+01	2.5E-03	5.0E-03	10	45	4.20E+02	93%	VU ICP-MS	2/22/10 5:59 PM	Z:\ReportOutput\cbp-1315-vco.rep
Sb	1315-VCO-0009-T09-A	5	6.93E-02			1.39E-02	8.1E+00	2.5E-03	5.0E-03	10	45	4.10E+02	91%	VU ICP-MS	2/22/10 5:13 PM	Z:\ReportOutput\cbp-1315-vco.rep
Sb	1315-VCO-0001-T01-B	5	1.25E-03	U		2.50E-04	1.4E+01	2.5E-03	5.0E-03				---	VU ICP-MS	1/8/10 1:02 PM	Z:\ReportOutput\cbp-1315-vco.rep
Sb	1315-VCO-0002-T02-B	5	4.07E-02			8.13E-03	1.1E+01	2.5E-03	5.0E-03				---	VU ICP-MS	1/8/10 1:47 PM	Z:\ReportOutput\cbp-1315-vco.rep
Sb	1315-VCO-0003-T03-B	5	8.61E-02			1.72E-02	1.6E+01	2.5E-03	5.0E-03				---	VU ICP-MS	1/8/10 3:07 PM	Z:\ReportOutput\cbp-1315-vco.rep
Sb	1315-VCO-0004-T04-B	5	5.20E-02			1.04E-02	1.1E+01	2.5E-03	5.0E-03					VU ICP-MS	1/11/10 12:14 PM	Z:\ReportOutput\cbp-1315-vco.rep
Sb	1315-VCO-0005-T05-B	5	8.90E-02			1.78E-02	2.0E+01	2.5E-03	5.0E-03					VU ICP-MS	1/11/10 1:11 PM	Z:\ReportOutput\cbp-1315-vco.rep
Sb	1315-VCO-0006-T06-B	5	5.87E-02			1.17E-02	2.5E+01	2.5E-03	5.0E-03					VU ICP-MS	2/22/10 8:10 PM	Z:\ReportOutput\cbp-1315-vco.rep
Sb	1315-VCO-0007-T07-B	5	7.17E-02			1.43E-02	3.5E+01	2.5E-03	5.0E-03					VU ICP-MS	2/22/10 7:25 PM	Z:\ReportOutput\cbp-1315-vco.rep
Sb	1315-VCO-0008-T08-B	5	2.10E-02	E		4.20E-03	7.9E+01	2.5E-03	5.0E-03					VU ICP-MS	2/22/10 6:05 PM	Z:\ReportOutput\cbp-1315-vco.rep
Sb	1315-VCO-0009-T09-B	5	6.00E-02			1.20E-02	4.0E+01	2.5E-03	5.0E-03					VU ICP-MS	2/22/10 5:19 PM	Z:\ReportOutput\cbp-1315-vco.rep

As	Sample	Dilution	Sample Conc. µg/L	Qualifier	Internal Review	ICP-MS Conc. µg/L	RSD %	MDL µg/L	ML µg/L	Spike Sol'n Conc. µg/L	Spike Sol'n Volume µL	Spike Conc. µg/L	Spike Recovery %	Instrument	Date/Time	Filename
As	1315-VCO-0001-T01-A	5	4.10E-02	E		8.20E-03	1.5E+01	3.0E-03	1.0E-02				---	VU ICP-MS	1/8/10 12:56 PM	Z:\ReportOutput\cbp-1315-vco.rep
As	1315-VCO-0002-T02-A	5	7.07E-02			1.41E-02	2.7E+01	3.0E-03	1.0E-02	10	45	5.00E+02	111%	VU ICP-MS	1/8/10 1:42 PM	Z:\ReportOutput\cbp-1315-vco.rep
As	1315-VCO-0003-T03-A	5	1.50E-03	U		3.00E-04	4.0E+01	3.0E-03	1.0E-02	10	45	4.90E+02	109%	VU ICP-MS	1/8/10 3:02 PM	Z:\ReportOutput\cbp-1315-vco.rep
As	1315-VCO-0004-T04-A	5	1.50E-03	U		3.00E-04	7.6E+01	3.0E-03	1.0E-02	10	45	4.80E+02	107%	VU ICP-MS	1/11/10 12:08 PM	Z:\ReportOutput\cbp-1315-vco.rep
As	1315-VCO-0005-T05-A	5	1.50E-03	U		3.00E-04	3.1E+01	3.0E-03	1.0E-02	10	45	4.90E+02	109%	VU ICP-MS	1/11/10 1:06 PM	Z:\ReportOutput\cbp-1315-vco.rep
As	1315-VCO-0006-T06-A	5	1.50E-03	U		3.00E-04	1.2E+02	3.0E-03	1.0E-02	10	45	4.50E+02	100%	VU ICP-MS	2/22/10 8:05 PM	Z:\ReportOutput\cbp-1315-vco.rep
As	1315-VCO-0007-T07-A	5	1.07E-01			2.14E-02	3.6E+01	3.0E-03	1.0E-02				---	VU ICP-MS	2/22/10 7:19 PM	Z:\ReportOutput\cbp-1315-vco.rep
As	1315-VCO-0008-T08-A	5	1.50E-03	U		3.00E-04	4.4E+02	3.0E-03	1.0E-02	10	45	4.50E+02	100%	VU ICP-MS	2/22/10 5:59 PM	Z:\ReportOutput\cbp-1315-vco.rep
As	1315-VCO-0009-T09-A	5	5.80E-02			1.16E-02	4.8E+01	3.0E-03	1.0E-02	10	45	4.30E+02	96%	VU ICP-MS	2/22/10 5:13 PM	Z:\ReportOutput\cbp-1315-vco.rep
As	1315-VCO-0001-T01-B	5	1.50E-03	U		3.00E-04	8.3E+01	3.0E-03	1.0E-02				---	VU ICP-MS	1/8/10 1:02 PM	Z:\ReportOutput\cbp-1315-vco.rep
As	1315-VCO-0002-T02-B	5	1.50E-03	U		3.00E-04	2.0E+01	3.0E-03	1.0E-02				---	VU ICP-MS	1/8/10 1:47 PM	Z:\ReportOutput\cbp-1315-vco.rep
As	1315-VCO-0003-T03-B	5	1.50E-03	U		3.00E-04	7.5E+01	3.0E-03	1.0E-02				---	VU ICP-MS	1/8/10 3:07 PM	Z:\ReportOutput\cbp-1315-vco.rep
As	1315-VCO-0004-T04-B	5	1.50E-03	U		3.00E-04	4.0E+01	3.0E-03	1.0E-02					VU ICP-MS	1/11/10 12:14 PM	Z:\ReportOutput\cbp-1315-vco.rep
As	1315-VCO-0005-T05-B	5	1.50E-03	U		3.00E-04	4.9E+01	3.0E-03	1.0E-02					VU ICP-MS	1/11/10 1:11 PM	Z:\ReportOutput\cbp-1315-vco.rep
As	1315-VCO-0006-T06-B	5	1.50E-03	U		3.00E-04	9.8E+01	3.0E-03	1.0E-02					VU ICP-MS	2/22/10 8:10 PM	Z:\ReportOutput\cbp-1315-vco.rep
As	1315-VCO-0007-T07-B	5	2.60E-02	E		5.19E-03	1.5E+02	3.0E-03	1.0E-02					VU ICP-MS	2/22/10 7:25 PM	Z:\ReportOutput\cbp-1315-vco.rep
As	1315-VCO-0008-T08-B	5	2.88E-02	E		5.76E-03	4.2E+01	3.0E-03	1.0E-02					VU ICP-MS	2/22/10 6:05 PM	Z:\ReportOutput\cbp-1315-vco.rep
As	1315-VCO-0009-T09-B	5	6.27E-02			1.25E-02	1.4E+01	3.0E-03	1.0E-02					VU ICP-MS	2/22/10 5:19 PM	Z:\ReportOutput\cbp-1315-vco.rep

B	Sample	Dilution	Sample Conc. µg/L	Qualifier	Internal Review	ICP-MS Conc. µg/L	RSD %	MDL µg/L	ML µg/L	Spike Sol'n Conc. µg/L	Spike Sol'n Volume µL	Spike Conc. µg/L	Spike Recovery %	Instrument	Date/Time	Filename
B	1315-VCO-0001-T01-A	5	8.00E-03	U		1.60E-03	3.6E+00	1.6E-02	5.1E-02				---	VU ICP-MS	1/8/10 12:56 PM	Z:\ReportOutput\cbp-1315-vco.rep
B	1315-VCO-0002-T02-A	5	8.00E-03	U		1.60E-03	3.5E+00	1.6E-02	5.1E-02	10	45	4.80E+02	107%	VU ICP-MS	1/8/10 1:42 PM	Z:\ReportOutput\cbp-1315-vco.rep
B	1315-VCO-0003-T03-A	5	8.00E-03	U		1.60E-03	7.2E+00	1.6E-02	5.1E-02	10	45	4.00E+02	89%	VU ICP-MS	1/8/10 3:02 PM	Z:\ReportOutput\cbp-1315-vco.rep
B	1315-VCO-0004-T04-A	5	8.00E-03	U		1.60E-03	6.2E+01	1.6E-02	5.1E-02	10	45	5.10E+02	113%	VU ICP-MS	1/11/10 12:08 PM	Z:\ReportOutput\cbp-1315-vco.rep
B	1315-VCO-0005-T05-A	5	8.00E-03	U		1.60E-03	9.4E+00	1.6E-02	5.1E-02	10	45	5.20E+02	116%	VU ICP-MS	1/11/10 1:06 PM	Z:\ReportOutput\cbp-1315-vco.rep
B	1315-VCO-0006-T06-A	5	8.00E-03	U		1.60E-03	7.2E+00	1.6E-02	5.1E-02	10	45	4.00E+02	89%	VU ICP-MS	2/22/10 8:05 PM	Z:\ReportOutput\cbp-1315-vco.rep
B	1315-VCO-0007-T07-A	5	8.00E-03	U		1.60E-03	4.3E+00	1.6E-02	5.1E-02				---	VU ICP-MS	2/22/10 7:19 PM	Z:\ReportOutput\cbp-1315-vco.rep
B	1315-VCO-0008-T08-A	5	8.00E-03	U		1.60E-03	9.5E+00	1.6E-02	5.1E-02	10	45	4.10E+02	91%	VU ICP-MS	2/22/10 5:59 PM	Z:\ReportOutput\cbp-1315-vco.rep
B	1315-VCO-0009-T09-A	5	8.00E-03	U		1.60E-03	8.9E+00	1.6E-02	5.1E-02	10	45	4.30E+02	96%	VU ICP-MS	2/22/10 5:13 PM	Z:\ReportOutput\cbp-1315-vco.rep
B	1315-VCO-0001-T01-B	5	8.00E-03	U		1.60E-03	4.3E+00	1.6E-02	5.1E-02				---	VU ICP-MS	1/8/10 1:02 PM	Z:\ReportOutput\cbp-1315-vco.rep
B	1315-VCO-0002-T02-B	5	8.00E-03	U		1.60E-03	6.3E+00	1.6E-02	5.1E-02				---	VU ICP-MS	1/8/10 1:47 PM	Z:\ReportOutput\cbp-1315-vco.rep
B	1315-VCO-0003-T03-B	5	8.00E-03	U		1.60E-03	3.3E+00	1.6E-02	5.1E-02				---	VU ICP-MS	1/8/10 3:07 PM	Z:\ReportOutput\cbp-1315-vco.rep
B	1315-VCO-0004-T04-B	5	8.00E-03	U		1.60E-03	4.3E+01	1.6E-02	5.1E-02					VU ICP-MS	1/11/10 12:14 PM	Z:\ReportOutput\cbp-1315-vco.rep
B	1315-VCO-0005-T05-B	5	8.00E-03	U		1.60E-03	7.5E+00	1.6E-02	5.1E-02					VU ICP-MS	1/11/10 1:11 PM	Z:\ReportOutput\cbp-1315-vco.rep
B	1315-VCO-0006-T06-B	5	8.00E-03	U		1.60E-03	6.5E+00	1.6E-02	5.1E-02					VU ICP-MS	2/22/10 8:10 PM	Z:\ReportOutput\cbp-1315-vco.rep
B	1315-VCO-0007-T07-B	5	8.00E-03	U		1.60E-03	2.9E+00	1.6E-02	5.1E-02					VU ICP-MS	2/22/10 7:25 PM	Z:\ReportOutput\cbp-1315-vco.rep
B	1315-VCO-0008-T08-B	5	8.00E-03	U		1.60E-03	7.4E+00	1.6E-02	5.1E-02					VU ICP-MS	2/22/10 6:05 PM	Z:\ReportOutput\cbp-1315-vco.rep
B	1315-VCO-0009-T09-B	5	8.00E-03	U		1.60E-03	2.7E+00	1.6E-02	5.1E-02					VU ICP-MS	2/22/10 5:19 PM	Z:\ReportOutput\cbp-1315-vco.rep

Ba	Sample	Dilution	Sample Conc. µg/L	Qualifier	Internal Review	ICP-MS Conc. µg/L	RSD %	MDL µg/L	ML µg/L	Spike Sol'n Conc. µg/L	Spike Sol'n Volume µL	Spike Conc. µg/L	Spike Recovery %	Instrument	Date/Time	Filename
Ba	1315-VCO-0001-T01-A	1	2.56E+00	E		2.56E+00	2.1E+00	1.0E+00	3.2E+00				---	VU ICP-OES	12/16/09 12:13 PM	C:\...\ICP-OES cbp-1315-vco.txt
Ba	1315-VCO-0002-T02-A	1	7.06E+00			7.06E+00	7.4E-01	1.0E+00	3.2E+00	10	100	9.39E+02	93%	VU ICP-OES	1/4/10 4:51 PM	C:\...\ICP-OES cbp-1315-vco.txt
Ba	1315-VCO-0003-T03-A	1	5.14E+00			5.14E+00	1.3E+00	1.0E+00	3.2E+00	10	100	9.91E+02	99%	VU ICP-OES	1/4/10 5:12 PM	C:\...\ICP-OES cbp-1315-vco.txt
Ba	1315-VCO-0004-T04-A	1	1.37E+01			1.37E+01	2.6E-01	1.0E+00	3.2E+00	10	100	9.18E+02	90%	VU ICP-OES	1/4/10 5:34 PM	C:\...\ICP-OES cbp-1315-vco.txt
Ba	1315-VCO-0005-T05-A	1	1.30E+01			1.30E+01	2.8E-01	1.0E+00	3.2E+00	10	100	9.10E+02	90%	VU ICP-OES	1/6/10 10:37 AM	C:\...\ICP-OES cbp-1315-vco.txt
Ba	1315-VCO-0006-T06-A	1	1.68E+01			1.68E+01	7.1E-01	1.0E+00	3.2E+00	10	100	1.11E+03	109%	VU ICP-OES	1/14/10 2:50 PM	C:\...\ICP-OES cbp-1315-vco.txt
Ba	1315-VCO-0007-T07-A	1	9.87E+00			9.87E+00	2.8E-01	1.0E+00	3.2E+00				---	VU ICP-OES	2/4/10 2:00 PM	C:\...\ICP-OES cbp-1315-vco.txt
Ba	1315-VCO-0008-T08-A	1	6.93E+00			6.93E+00	8.5E-01	1.0E+00	3.2E+00				---	VU ICP-OES	2/4/10 2:03 PM	C:\...\ICP-OES cbp-1315-vco.txt
Ba	1315-VCO-0009-T09-A	1	7.35E+00			7.35E+00	5.5E-01	1.0E+00	3.2E+00	10	100	8.86E+02	88%	VU ICP-OES	2/17/10 11:24 AM	C:\...\ICP-OES cbp-1315-vco.txt
Ba	1315-VCO-0001-T01-B	1	2.58E+00	E		2.58E+00	5.3E-01	1.0E+00	3.2E+00				---	VU ICP-OES	12/16/09 12:14 PM	C:\...\ICP-OES cbp-1315-vco.txt
Ba	1315-VCO-0002-T02-B	1	7.22E+00			7.22E+00	5.7E-01	1.0E+00	3.2E+00				---	VU ICP-OES	1/4/10 4:53 PM	C:\...\ICP-OES cbp-1315-vco.txt
Ba	1315-VCO-0003-T03-B	1	4.78E+00			4.78E+00	7.7E-01	1.0E+00	3.2E+00				---	VU ICP-OES	1/4/10 5:14 PM	C:\...\ICP-OES cbp-1315-vco.txt
Ba	1315-VCO-0004-T04-B	1	1.17E+01			1.17E+01	2.3E-01	1.0E+00	3.2E+00					VU ICP-OES	1/4/10 5:36 PM	C:\...\ICP-OES cbp-1315-vco.txt
Ba	1315-VCO-0005-T05-B	1	1.09E+01			1.09E+01	4.6E-01	1.0E+00	3.2E+00					VU ICP-OES	1/6/10 10:39 AM	C:\...\ICP-OES cbp-1315-vco.txt
Ba	1315-VCO-0006-T06-B	1	1.23E+01			1.23E+01	5.2E-01	1.0E+00	3.2E+00					VU ICP-OES	1/14/10 2:52 PM	C:\...\ICP-OES cbp-1315-vco.txt
Ba	1315-VCO-0007-T07-B	1	7.49E+00			7.49E+00	9.6E-01	1.0E+00	3.2E+00					VU ICP-OES	2/4/10 2:02 PM	C:\...\ICP-OES cbp-1315-vco.txt
Ba	1315-VCO-0008-T08-B	1	5.16E+00			5.16E+00	1.0E+00	1.0E+00	3.2E+00					VU ICP-OES	2/4/10 2:05 PM	C:\...\ICP-OES cbp-1315-vco.txt
Ba	1315-VCO-0009-T09-B	1	5.08E+00			5.08E+00	6.0E-01	1.0E+00	3.2E+00					VU ICP-OES	2/17/10 11:25 AM	C:\...\ICP-OES cbp-1315-vco.txt

Be	Sample	Dilution	Sample Conc. µg/L	Qualifier	Internal Review	ICP-MS Conc. µg/L	RSD %	MDL µg/L	ML µg/L	Spike Sol'n Conc. µg/L	Spike Sol'n Volume µL	Spike Conc. µg/L	Spike Recovery %	Instrument	Date/Time	Filename
Be	1315-VCO-0001-T01-A	5	1.80E-01	E		3.59E-02	9.2E+01	1.9E-02	6.0E-02				---	VU ICP-MS	1/8/10 12:56 PM	Z:\ReportOutput\cbp-1315-vco.rep
Be	1315-VCO-0002-T02-A	5	1.89E-01	E		3.77E-02	8.2E+01	1.9E-02	6.0E-02	10	45	4.50E+02	100%	VU ICP-MS	1/8/10 1:42 PM	Z:\ReportOutput\cbp-1315-vco.rep
Be	1315-VCO-0003-T03-A	5	1.98E-01	E		3.96E-02	1.9E+02	1.9E-02	6.0E-02	10	45	4.50E+02	100%	VU ICP-MS	1/8/10 3:02 PM	Z:\ReportOutput\cbp-1315-vco.rep
Be	1315-VCO-0004-T04-A	5	9.25E-03	U		1.85E-03	3.9E+01	1.9E-02	6.0E-02	10	45	4.80E+02	107%	VU ICP-MS	1/11/10 12:08 PM	Z:\ReportOutput\cbp-1315-vco.rep
Be	1315-VCO-0005-T05-A	5	9.25E-03	U		1.85E-03	7.0E+01	1.9E-02	6.0E-02	10	45	4.80E+02	107%	VU ICP-MS	1/11/10 1:06 PM	Z:\ReportOutput\cbp-1315-vco.rep
Be	1315-VCO-0006-T06-A	5	9.25E-03	U		1.85E-03	9.9E+01	1.9E-02	6.0E-02	10	45	4.00E+02	89%	VU ICP-MS	2/22/10 8:05 PM	Z:\ReportOutput\cbp-1315-vco.rep
Be	1315-VCO-0007-T07-A	5	9.25E-03	U		1.85E-03	3.3E+02	1.9E-02	6.0E-02				---	VU ICP-MS	2/22/10 7:19 PM	Z:\ReportOutput\cbp-1315-vco.rep
Be	1315-VCO-0008-T08-A	5	9.25E-03	U		1.85E-03	1.4E+03	1.9E-02	6.0E-02	10	45	4.10E+02	91%	VU ICP-MS	2/22/10 5:59 PM	Z:\ReportOutput\cbp-1315-vco.rep
Be	1315-VCO-0009-T09-A	5	9.25E-03	U		1.85E-03	1.5E+02	1.9E-02	6.0E-02	10	45	3.90E+02	87%	VU ICP-MS	2/22/10 5:13 PM	Z:\ReportOutput\cbp-1315-vco.rep
Be	1315-VCO-0001-T01-B	5	9.25E-03	U		1.85E-03	8.9E+02	1.9E-02	6.0E-02				---	VU ICP-MS	1/8/10 1:02 PM	Z:\ReportOutput\cbp-1315-vco.rep
Be	1315-VCO-0002-T02-B	5	1.48E-01	E		2.97E-02	4.3E+02	1.9E-02	6.0E-02				---	VU ICP-MS	1/8/10 1:47 PM	Z:\ReportOutput\cbp-1315-vco.rep
Be	1315-VCO-0003-T03-B	5	9.25E-03	U		1.85E-03	2.3E+02	1.9E-02	6.0E-02				---	VU ICP-MS	1/8/10 3:07 PM	Z:\ReportOutput\cbp-1315-vco.rep
Be	1315-VCO-0004-T04-B	5	9.25E-03	U		1.85E-03	3.3E+02	1.9E-02	6.0E-02					VU ICP-MS	1/11/10 12:14 PM	Z:\ReportOutput\cbp-1315-vco.rep
Be	1315-VCO-0005-T05-B	5	9.25E-03	U		1.85E-03	6.7E+01	1.9E-02	6.0E-02					VU ICP-MS	1/11/10 1:11 PM	Z:\ReportOutput\cbp-1315-vco.rep
Be	1315-VCO-0006-T06-B	5	9.25E-03	U		1.85E-03	3.7E+02	1.9E-02	6.0E-02					VU ICP-MS	2/22/10 8:10 PM	Z:\ReportOutput\cbp-1315-vco.rep
Be	1315-VCO-0007-T07-B	5	9.25E-03	U		1.85E-03	1.9E+02	1.9E-02	6.0E-02					VU ICP-MS	2/22/10 7:25 PM	Z:\ReportOutput\cbp-1315-vco.rep
Be	1315-VCO-0008-T08-B	5	9.25E-03	U		1.85E-03	1.5E+02	1.9E-02	6.0E-02					VU ICP-MS	2/22/10 6:05 PM	Z:\ReportOutput\cbp-1315-vco.rep
Be	1315-VCO-0009-T09-B	5	9.93E-02	E		1.99E-02	2.0E+02	1.9E-02	6.0E-02					VU ICP-MS	2/22/10 5:19 PM	Z:\ReportOutput\cbp-1315-vco.rep

Cd	Sample	Dilution	Sample Conc. µg/L	Qualifier	Internal Review	ICP-MS Conc. µg/L	RSD %	MDL µg/L	ML µg/L	Spike Sol'n Conc. µg/L	Spike Sol'n Volume µL	Spike Conc. µg/L	Spike Recovery %	Instrument	Date/Time	Filename
Cd	1315-VCO-0001-T01-A	5	1.50E-03	U		3.00E-04	1.6E+01	3.0E-03	1.0E-02				---	VU ICP-MS	1/8/10 12:56 PM	Z:\ReportOutput\cbp-1315-vco.rep
Cd	1315-VCO-0002-T02-A	5	1.50E-03	U		3.00E-04	2.1E+01	3.0E-03	1.0E-02	10	45	4.20E+02	93%	VU ICP-MS	1/8/10 1:42 PM	Z:\ReportOutput\cbp-1315-vco.rep
Cd	1315-VCO-0003-T03-A	5	1.50E-03	U		3.00E-04	2.6E+01	3.0E-03	1.0E-02	10	45	4.00E+02	89%	VU ICP-MS	1/8/10 3:02 PM	Z:\ReportOutput\cbp-1315-vco.rep
Cd	1315-VCO-0004-T04-A	5	1.23E-01			2.45E-02	5.5E+01	3.0E-03	1.0E-02	10	45	4.40E+02	98%	VU ICP-MS	1/11/10 12:08 PM	Z:\ReportOutput\cbp-1315-vco.rep
Cd	1315-VCO-0005-T05-A	5	1.50E-03	U		3.00E-04	2.0E+01	3.0E-03	1.0E-02	10	45	4.40E+02	98%	VU ICP-MS	1/11/10 1:06 PM	Z:\ReportOutput\cbp-1315-vco.rep
Cd	1315-VCO-0006-T06-A	5	1.50E-03	U		3.00E-04	1.4E+01	3.0E-03	1.0E-02	10	45	4.00E+02	89%	VU ICP-MS	2/22/10 8:05 PM	Z:\ReportOutput\cbp-1315-vco.rep
Cd	1315-VCO-0007-T07-A	5	1.50E-03	U		3.00E-04	1.1E+02	3.0E-03	1.0E-02				---	VU ICP-MS	2/22/10 7:19 PM	Z:\ReportOutput\cbp-1315-vco.rep
Cd	1315-VCO-0008-T08-A	5	1.50E-03	U		3.00E-04	3.3E+01	3.0E-03	1.0E-02	10	45	4.20E+02	93%	VU ICP-MS	2/22/10 5:59 PM	Z:\ReportOutput\cbp-1315-vco.rep
Cd	1315-VCO-0009-T09-A	5	1.50E-03	U		3.00E-04	2.9E+01	3.0E-03	1.0E-02	10	45	4.00E+02	89%	VU ICP-MS	2/22/10 5:13 PM	Z:\ReportOutput\cbp-1315-vco.rep
Cd	1315-VCO-0001-T01-B	5	1.50E-03	U		3.00E-04	5.7E+00	3.0E-03	1.0E-02				---	VU ICP-MS	1/8/10 1:02 PM	Z:\ReportOutput\cbp-1315-vco.rep
Cd	1315-VCO-0002-T02-B	5	1.50E-03	U		3.00E-04	2.5E+00	3.0E-03	1.0E-02				---	VU ICP-MS	1/8/10 1:47 PM	Z:\ReportOutput\cbp-1315-vco.rep
Cd	1315-VCO-0003-T03-B	5	1.50E-03	U		3.00E-04	7.2E+00	3.0E-03	1.0E-02				---	VU ICP-MS	1/8/10 3:07 PM	Z:\ReportOutput\cbp-1315-vco.rep
Cd	1315-VCO-0004-T04-B	5	1.50E-03	U		3.00E-04	6.3E+02	3.0E-03	1.0E-02					VU ICP-MS	1/11/10 12:14 PM	Z:\ReportOutput\cbp-1315-vco.rep
Cd	1315-VCO-0005-T05-B	5	1.50E-03	U		3.00E-04	6.3E+01	3.0E-03	1.0E-02					VU ICP-MS	1/11/10 1:11 PM	Z:\ReportOutput\cbp-1315-vco.rep
Cd	1315-VCO-0006-T06-B	5	1.50E-03	U		3.00E-04	1.4E+01	3.0E-03	1.0E-02					VU ICP-MS	2/22/10 8:10 PM	Z:\ReportOutput\cbp-1315-vco.rep
Cd	1315-VCO-0007-T07-B	5	1.50E-03	U		3.00E-04	8.7E+01	3.0E-03	1.0E-02					VU ICP-MS	2/22/10 7:25 PM	Z:\ReportOutput\cbp-1315-vco.rep
Cd	1315-VCO-0008-T08-B	5	1.50E-03	U		3.00E-04	1.2E+01	3.0E-03	1.0E-02					VU ICP-MS	2/22/10 6:05 PM	Z:\ReportOutput\cbp-1315-vco.rep
Cd	1315-VCO-0009-T09-B	5	1.50E-03	U		3.00E-04	8.1E+01	3.0E-03	1.0E-02					VU ICP-MS	2/22/10 5:19 PM	Z:\ReportOutput\cbp-1315-vco.rep

Ca	Sample	Dilution	Sample Conc. µg/L	Qualifier	Internal Review	ICP-MS Conc. µg/L	RSD %	MDL µg/L	ML µg/L	Spike Sol'n Conc. µg/L	Spike Sol'n Volume µL	Spike Conc. µg/L	Spike Recovery %	Instrument	Date/Time	Filename
Ca	1315-VCO-0001-T01-A	1	5.85E+03			5.85E+03	2.1E+00	3.5E+00	1.1E+01				---	VU ICP-OES	12/16/09 12:13 PM	C:\...\ICP-OES cbp-1315-vco.txt
Ca	1315-VCO-0002-T02-A	1	1.55E+04			1.55E+04	2.3E-01	3.5E+00	1.1E+01	10	100	1.63E+04	85%	VU ICP-OES	1/4/10 4:51 PM	C:\...\ICP-OES cbp-1315-vco.txt
Ca	1315-VCO-0003-T03-A	1	1.03E+04			1.03E+04	2.3E-01	3.5E+00	1.1E+01	10	100	1.12E+04	89%	VU ICP-OES	1/4/10 5:12 PM	C:\...\ICP-OES cbp-1315-vco.txt
Ca	1315-VCO-0004-T04-A	1	1.83E+04			1.83E+04	3.8E-01	3.5E+00	1.1E+01	10	100	1.91E+04	80%	VU ICP-OES	1/4/10 5:34 PM	C:\...\ICP-OES cbp-1315-vco.txt
Ca	1315-VCO-0005-T05-A	1	1.34E+04			1.34E+04	4.2E-01	3.5E+00	1.1E+01	10	100	1.42E+04	89%	VU ICP-OES	1/6/10 10:37 AM	C:\...\ICP-OES cbp-1315-vco.txt
Ca	1315-VCO-0006-T06-A	1	2.69E+04			2.69E+04	5.5E-01	3.5E+00	1.1E+01	10	500	3.13E+04	87%	VU ICP-OES	1/14/10 2:50 PM	C:\...\ICP-OES cbp-1315-vco.txt
Ca	1315-VCO-0007-T07-A	1	1.87E+04			1.87E+04	8.1E-02	3.5E+00	1.1E+01				---	VU ICP-OES	2/4/10 2:00 PM	C:\...\ICP-OES cbp-1315-vco.txt
Ca	1315-VCO-0008-T08-A	1	1.58E+04			1.58E+04	1.3E-01	3.5E+00	1.1E+01				---	VU ICP-OES	2/4/10 2:03 PM	C:\...\ICP-OES cbp-1315-vco.txt
Ca	1315-VCO-0009-T09-A	1	1.41E+04			1.41E+04	1.3E-01	3.5E+00	1.1E+01	10	500	1.87E+04	92%	VU ICP-OES	2/17/10 11:24 AM	C:\...\ICP-OES cbp-1315-vco.txt
Ca	1315-VCO-0001-T01-B	1	4.84E+03			4.84E+03	6.6E-01	6.0E+00	1.9E+01				---	VU ICP-OES	12/16/09 12:14 PM	C:\...\ICP-OES cbp-1315-vco.txt
Ca	1315-VCO-0002-T02-B	1	1.37E+04			1.37E+04	4.4E-01	6.0E+00	1.9E+01				---	VU ICP-OES	1/4/10 4:53 PM	C:\...\ICP-OES cbp-1315-vco.txt
Ca	1315-VCO-0003-T03-B	1	9.50E+03			9.50E+03	4.6E-01	6.0E+00	1.9E+01				---	VU ICP-OES	1/4/10 5:14 PM	C:\...\ICP-OES cbp-1315-vco.txt
Ca	1315-VCO-0004-T04-B	1	1.12E+04			1.12E+04	1.9E-01	6.0E+00	1.9E+01					VU ICP-OES	1/4/10 5:36 PM	C:\...\ICP-OES cbp-1315-vco.txt
Ca	1315-VCO-0005-T05-B	1	1.00E+04			1.00E+04	7.9E-01	6.0E+00	1.9E+01					VU ICP-OES	1/6/10 10:39 AM	C:\...\ICP-OES cbp-1315-vco.txt
Ca	1315-VCO-0006-T06-B	1	1.89E+04			1.89E+04	1.7E-01	6.0E+00	1.9E+01					VU ICP-OES	1/14/10 2:52 PM	C:\...\ICP-OES cbp-1315-vco.txt
Ca	1315-VCO-0007-T07-B	1	1.77E+04			1.77E+04	2.5E-01	6.0E+00	1.9E+01					VU ICP-OES	2/4/10 2:02 PM	C:\...\ICP-OES cbp-1315-vco.txt
Ca	1315-VCO-0008-T08-B	1	1.44E+04			1.44E+04	5.2E-01	6.0E+00	1.9E+01					VU ICP-OES	2/4/10 2:05 PM	C:\...\ICP-OES cbp-1315-vco.txt
Ca	1315-VCO-0009-T09-B	1	1.26E+04			1.26E+04	4.7E-01	6.0E+00	1.9E+01					VU ICP-OES	2/17/10 11:25 AM	C:\...\ICP-OES cbp-1315-vco.txt

Cs	Sample	Dilution	Sample Conc. µg/L	Qualifier	Internal Review	ICP-MS Conc. µg/L	RSD %	MDL µg/L	ML µg/L	Spike Sol'n Conc. µg/L	Spike Sol'n Volume µL	Spike Conc. µg/L	Spike Recovery %	Instrument	Date/Time	Filename
Cs	1315-VCO-0001-T01-A	5	2.90E-02	U		5.80E-03	3.1E+01	5.8E-02	1.8E-01				---	VU ICP-MS	1/8/10 12:56 PM	Z:\ReportOutput\cbp-1315-vco.rep
Cs	1315-VCO-0002-T02-A	5	2.90E-02	U		5.80E-03	1.9E+01	5.8E-02	1.8E-01	10	45	4.50E+02	100%	VU ICP-MS	1/8/10 1:42 PM	Z:\ReportOutput\cbp-1315-vco.rep
Cs	1315-VCO-0003-T03-A	5	2.90E-02	U		5.80E-03	2.1E+01	5.8E-02	1.8E-01	10	45	4.50E+02	100%	VU ICP-MS	1/8/10 3:02 PM	Z:\ReportOutput\cbp-1315-vco.rep
Cs	1315-VCO-0004-T04-A	5	2.90E-02	U		5.80E-03	8.7E-01	5.8E-02	1.8E-01	10	45	4.60E+02	102%	VU ICP-MS	1/11/10 12:08 PM	Z:\ReportOutput\cbp-1315-vco.rep
Cs	1315-VCO-0005-T05-A	5	2.90E-02	U		5.80E-03	9.7E+00	5.8E-02	1.8E-01	10	45	4.90E+02	109%	VU ICP-MS	1/11/10 1:06 PM	Z:\ReportOutput\cbp-1315-vco.rep
Cs	1315-VCO-0006-T06-A	5	2.90E-02	U		5.80E-03	9.2E+00	5.8E-02	1.8E-01	10	45	4.20E+02	93%	VU ICP-MS	2/22/10 8:05 PM	Z:\ReportOutput\cbp-1315-vco.rep
Cs	1315-VCO-0007-T07-A	5	2.90E-02	U		5.80E-03	1.1E+01	5.8E-02	1.8E-01				---	VU ICP-MS	2/22/10 7:19 PM	Z:\ReportOutput\cbp-1315-vco.rep
Cs	1315-VCO-0008-T08-A	5	2.90E-02	U		5.80E-03	1.0E+01	5.8E-02	1.8E-01	10	45	4.20E+02	93%	VU ICP-MS	2/22/10 5:59 PM	Z:\ReportOutput\cbp-1315-vco.rep
Cs	1315-VCO-0009-T09-A	5	2.90E-02	U		5.80E-03	5.4E+00	5.8E-02	1.8E-01	10	45	4.10E+02	91%	VU ICP-MS	2/22/10 5:13 PM	Z:\ReportOutput\cbp-1315-vco.rep
Cs	1315-VCO-0001-T01-B	5	2.90E-02	U		5.80E-03	2.4E+01	5.8E-02	1.8E-01				---	VU ICP-MS	1/8/10 1:02 PM	Z:\ReportOutput\cbp-1315-vco.rep
Cs	1315-VCO-0002-T02-B	5	1.22E+00			2.45E-01	4.6E-01	5.8E-02	1.8E-01				---	VU ICP-MS	1/8/10 1:47 PM	Z:\ReportOutput\cbp-1315-vco.rep
Cs	1315-VCO-0003-T03-B	5	2.90E-02	U		5.80E-03	1.8E+02	5.8E-02	1.8E-01				---	VU ICP-MS	1/8/10 3:07 PM	Z:\ReportOutput\cbp-1315-vco.rep
Cs	1315-VCO-0004-T04-B	5	2.90E-02	U		5.80E-03	2.5E+01	5.8E-02	1.8E-01					VU ICP-MS	1/11/10 12:14 PM	Z:\ReportOutput\cbp-1315-vco.rep
Cs	1315-VCO-0005-T05-B	5	2.90E-02	U		5.80E-03	1.5E+01	5.8E-02	1.8E-01					VU ICP-MS	1/11/10 1:11 PM	Z:\ReportOutput\cbp-1315-vco.rep
Cs	1315-VCO-0006-T06-B	5	2.90E-02	U		5.80E-03	5.5E+00	5.8E-02	1.8E-01					VU ICP-MS	2/22/10 8:10 PM	Z:\ReportOutput\cbp-1315-vco.rep
Cs	1315-VCO-0007-T07-B	5	2.90E-02	U		5.80E-03	7.1E+00	5.8E-02	1.8E-01					VU ICP-MS	2/22/10 7:25 PM	Z:\ReportOutput\cbp-1315-vco.rep
Cs	1315-VCO-0008-T08-B	5	2.90E-02	U		5.80E-03	7.1E+00	5.8E-02	1.8E-01					VU ICP-MS	2/22/10 6:05 PM	Z:\ReportOutput\cbp-1315-vco.rep
Cs	1315-VCO-0009-T09-B	5	2.90E-02	U		5.80E-03	8.9E+00	5.8E-02	1.8E-01					VU ICP-MS	2/22/10 5:19 PM	Z:\ReportOutput\cbp-1315-vco.rep

Cr	Sample	Dilution	Sample Conc. µg/L	Qualifier	Internal Review	ICP-MS Conc. µg/L	RSD %	MDL µg/L	ML µg/L	Spike Sol'n Conc. µg/L	Spike Sol'n Volume µL	Spike Conc. µg/L	Spike Recovery %	Instrument	Date/Time	Filename
Cr	1315-VCO-0001-T01-A	5	6.10E-01			1.22E-01	1.4E+01	1.4E-02	4.5E-02				---	VU ICP-MS	1/8/10 12:56 PM	Z:\ReportOutput\cbp-1315-vco.rep
Cr	1315-VCO-0002-T02-A	5	3.40E+02			6.80E+01	1.2E+00	1.4E-02	4.5E-02	10	45	7.30E+02	87%	VU ICP-MS	1/8/10 1:42 PM	Z:\ReportOutput\cbp-1315-vco.rep
Cr	1315-VCO-0003-T03-A	5	3.80E-01			7.60E-02	3.8E+01	1.4E-02	4.5E-02	10	45	4.20E+02	93%	VU ICP-MS	1/8/10 3:02 PM	Z:\ReportOutput\cbp-1315-vco.rep
Cr	1315-VCO-0004-T04-A	5	1.05E+00			2.09E-01	1.3E+01	1.4E-02	4.5E-02	10	45	4.10E+02	91%	VU ICP-MS	1/11/10 12:08 PM	Z:\ReportOutput\cbp-1315-vco.rep
Cr	1315-VCO-0005-T05-A	5	6.90E-01			1.38E-01	1.8E+01	1.4E-02	4.5E-02	10	45	4.30E+02	95%	VU ICP-MS	1/11/10 1:06 PM	Z:\ReportOutput\cbp-1315-vco.rep
Cr	1315-VCO-0006-T06-A	5	5.53E+00			1.11E+00	2.6E+00	1.4E-02	4.5E-02	10	45	4.40E+02	97%	VU ICP-MS	2/22/10 8:05 PM	Z:\ReportOutput\cbp-1315-vco.rep
Cr	1315-VCO-0007-T07-A	5	1.57E+00			3.14E-01	9.4E+00	1.4E-02	4.5E-02				---	VU ICP-MS	2/22/10 7:19 PM	Z:\ReportOutput\cbp-1315-vco.rep
Cr	1315-VCO-0008-T08-A	5	6.75E-03	U		1.35E-03	3.4E+01	1.4E-02	4.5E-02	10	45	4.30E+02	96%	VU ICP-MS	2/22/10 5:59 PM	Z:\ReportOutput\cbp-1315-vco.rep
Cr	1315-VCO-0009-T09-A	5	6.75E-03	U		1.35E-03	1.1E+01	1.4E-02	4.5E-02	10	45	4.20E+02	93%	VU ICP-MS	2/22/10 5:13 PM	Z:\ReportOutput\cbp-1315-vco.rep
Cr	1315-VCO-0001-T01-B	5	6.75E-03	U		1.35E-03	2.1E+02	1.4E-02	4.5E-02				---	VU ICP-MS	1/8/10 1:02 PM	Z:\ReportOutput\cbp-1315-vco.rep
Cr	1315-VCO-0002-T02-B	5	2.08E+00			4.17E-01	8.0E+00	1.4E-02	4.5E-02				---	VU ICP-MS	1/8/10 1:47 PM	Z:\ReportOutput\cbp-1315-vco.rep
Cr	1315-VCO-0003-T03-B	5	1.15E-01	E		2.31E-02	3.9E+01	1.4E-02	4.5E-02				---	VU ICP-MS	1/8/10 3:07 PM	Z:\ReportOutput\cbp-1315-vco.rep
Cr	1315-VCO-0004-T04-B	5	1.16E+00			2.32E-01	6.2E+00	1.4E-02	4.5E-02					VU ICP-MS	1/11/10 12:14 PM	Z:\ReportOutput\cbp-1315-vco.rep
Cr	1315-VCO-0005-T05-B	5	1.49E+00			2.99E-01	1.3E+01	1.4E-02	4.5E-02					VU ICP-MS	1/11/10 1:11 PM	Z:\ReportOutput\cbp-1315-vco.rep
Cr	1315-VCO-0006-T06-B	5	6.37E+00			1.27E+00	3.6E+00	1.4E-02	4.5E-02					VU ICP-MS	2/22/10 8:10 PM	Z:\ReportOutput\cbp-1315-vco.rep
Cr	1315-VCO-0007-T07-B	5	1.41E-01	E		2.83E-02	1.9E+02	1.4E-02	4.5E-02					VU ICP-MS	2/22/10 7:25 PM	Z:\ReportOutput\cbp-1315-vco.rep
Cr	1315-VCO-0008-T08-B	5	6.75E-03	U		1.35E-03	4.0E+01	1.4E-02	4.5E-02					VU ICP-MS	2/22/10 6:05 PM	Z:\ReportOutput\cbp-1315-vco.rep
Cr	1315-VCO-0009-T09-B	5	1.33E-01	E		2.66E-02	2.9E+02	1.4E-02	4.5E-02					VU ICP-MS	2/22/10 5:19 PM	Z:\ReportOutput\cbp-1315-vco.rep

Co	Sample	Dilution	Sample Conc. µg/L	Qualifier	Internal Review	ICP-MS Conc. µg/L	RSD %	MDL µg/L	ML µg/L	Spike Sol'n Conc. µg/L	Spike Sol'n Volume µL	Spike Conc. µg/L	Spike Recovery %	Instrument	Date/Time	Filename
Co	1315-VCO-0001-T01-A	5	2.89E-01	E		5.79E-02	9.9E+00	1.9E-02	6.0E-02				---	VU ICP-MS	1/8/10 12:56 PM	Z:\ReportOutput\cbp-1315-vco.rep
Co	1315-VCO-0002-T02-A	5	2.22E+00			4.43E-01	3.4E+00	1.9E-02	6.0E-02	10	45	4.20E+02	93%	VU ICP-MS	1/8/10 1:42 PM	Z:\ReportOutput\cbp-1315-vco.rep
Co	1315-VCO-0003-T03-A	5	9.50E-03	U		1.90E-03	3.5E+01	1.9E-02	6.0E-02	10	45	4.30E+02	96%	VU ICP-MS	1/8/10 3:02 PM	Z:\ReportOutput\cbp-1315-vco.rep
Co	1315-VCO-0004-T04-A	5	9.50E-03	U		1.90E-03	1.4E+01	1.9E-02	6.0E-02	10	45	4.10E+02	91%	VU ICP-MS	1/11/10 12:08 PM	Z:\ReportOutput\cbp-1315-vco.rep
Co	1315-VCO-0005-T05-A	5	9.50E-03	U		1.90E-03	6.9E+00	1.9E-02	6.0E-02	10	45	4.10E+02	91%	VU ICP-MS	1/11/10 1:06 PM	Z:\ReportOutput\cbp-1315-vco.rep
Co	1315-VCO-0006-T06-A	5	9.50E-03	U		1.90E-03	1.3E+02	1.9E-02	6.0E-02	10	45	4.30E+02	96%	VU ICP-MS	2/22/10 8:05 PM	Z:\ReportOutput\cbp-1315-vco.rep
Co	1315-VCO-0007-T07-A	5	9.50E-03	U		1.90E-03	1.1E+01	1.9E-02	6.0E-02				---	VU ICP-MS	2/22/10 7:19 PM	Z:\ReportOutput\cbp-1315-vco.rep
Co	1315-VCO-0008-T08-A	5	9.50E-03	U		1.90E-03	1.2E+01	1.9E-02	6.0E-02	10	45	4.30E+02	96%	VU ICP-MS	2/22/10 5:59 PM	Z:\ReportOutput\cbp-1315-vco.rep
Co	1315-VCO-0009-T09-A	5	9.50E-03	U		1.90E-03	4.5E+00	1.9E-02	6.0E-02	10	45	4.20E+02	93%	VU ICP-MS	2/22/10 5:13 PM	Z:\ReportOutput\cbp-1315-vco.rep
Co	1315-VCO-0001-T01-B	5	3.11E-01			6.21E-02	1.0E+01	1.9E-02	6.0E-02				---	VU ICP-MS	1/8/10 1:02 PM	Z:\ReportOutput\cbp-1315-vco.rep
Co	1315-VCO-0002-T02-B	5	2.50E-01	E		4.99E-02	5.5E+00	1.9E-02	6.0E-02				---	VU ICP-MS	1/8/10 1:47 PM	Z:\ReportOutput\cbp-1315-vco.rep
Co	1315-VCO-0003-T03-B	5	9.50E-03	U		1.90E-03	3.6E+01	1.9E-02	6.0E-02				---	VU ICP-MS	1/8/10 3:07 PM	Z:\ReportOutput\cbp-1315-vco.rep
Co	1315-VCO-0004-T04-B	5	9.50E-03	U		1.90E-03	1.2E+01	1.9E-02	6.0E-02					VU ICP-MS	1/11/10 12:14 PM	Z:\ReportOutput\cbp-1315-vco.rep
Co	1315-VCO-0005-T05-B	5	9.50E-03	U		1.90E-03	6.6E+00	1.9E-02	6.0E-02					VU ICP-MS	1/11/10 1:11 PM	Z:\ReportOutput\cbp-1315-vco.rep
Co	1315-VCO-0006-T06-B	5	9.50E-03	U		1.90E-03	9.0E+01	1.9E-02	6.0E-02					VU ICP-MS	2/22/10 8:10 PM	Z:\ReportOutput\cbp-1315-vco.rep
Co	1315-VCO-0007-T07-B	5	9.50E-03	U		1.90E-03	5.1E+01	1.9E-02	6.0E-02					VU ICP-MS	2/22/10 7:25 PM	Z:\ReportOutput\cbp-1315-vco.rep
Co	1315-VCO-0008-T08-B	5	9.50E-03	U		1.90E-03	6.1E+00	1.9E-02	6.0E-02					VU ICP-MS	2/22/10 6:05 PM	Z:\ReportOutput\cbp-1315-vco.rep
Co	1315-VCO-0009-T09-B	5	9.50E-03	U		1.90E-03	1.1E+01	1.9E-02	6.0E-02					VU ICP-MS	2/22/10 5:19 PM	Z:\ReportOutput\cbp-1315-vco.rep

Cu	Sample	Dilution	Sample Conc. µg/L	Qualifier	Internal Review	ICP-MS Conc. µg/L	RSD %	MDL µg/L	ML µg/L	Spike Sol'n Conc. µg/L	Spike Sol'n Volume µL	Spike Conc. µg/L	Spike Recovery %	Instrument	Date/Time	Filename
Cu	1315-VCO-0001-T01-A	5	2.76E-01	E		5.51E-02	6.9E+00	2.2E-02	6.9E-02				---	VU ICP-MS	1/8/10 12:56 PM	Z:\ReportOutput\cbp-1315-vco.rep
Cu	1315-VCO-0002-T02-A	5	5.67E+00			1.13E+00	5.2E+00	2.2E-02	6.9E-02	10	45	4.30E+02	94%	VU ICP-MS	1/8/10 1:42 PM	Z:\ReportOutput\cbp-1315-vco.rep
Cu	1315-VCO-0003-T03-A	5	1.43E-01	E		2.86E-02	3.2E+01	2.2E-02	6.9E-02	10	45	4.20E+02	93%	VU ICP-MS	1/8/10 3:02 PM	Z:\ReportOutput\cbp-1315-vco.rep
Cu	1315-VCO-0004-T04-A	5	1.12E-01	E		2.25E-02	2.0E+01	2.2E-02	6.9E-02	10	45	4.00E+02	89%	VU ICP-MS	1/11/10 12:08 PM	Z:\ReportOutput\cbp-1315-vco.rep
Cu	1315-VCO-0005-T05-A	5	1.18E-01	E		2.37E-02	4.4E+01	2.2E-02	6.9E-02	10	45	4.10E+02	91%	VU ICP-MS	1/11/10 1:06 PM	Z:\ReportOutput\cbp-1315-vco.rep
Cu	1315-VCO-0006-T06-A	5	1.79E-01	E		3.57E-02	4.8E+01	2.2E-02	6.9E-02	10	45	4.40E+02	98%	VU ICP-MS	2/22/10 8:05 PM	Z:\ReportOutput\cbp-1315-vco.rep
Cu	1315-VCO-0007-T07-A	5	2.56E-01	E		5.13E-02	1.2E+01	2.2E-02	6.9E-02				---	VU ICP-MS	2/22/10 7:19 PM	Z:\ReportOutput\cbp-1315-vco.rep
Cu	1315-VCO-0008-T08-A	5	1.08E-02	U		2.15E-03	1.2E+01	2.2E-02	6.9E-02	10	45	4.30E+02	96%	VU ICP-MS	2/22/10 5:59 PM	Z:\ReportOutput\cbp-1315-vco.rep
Cu	1315-VCO-0009-T09-A	5	2.89E-01	E		5.77E-02	1.5E+01	2.2E-02	6.9E-02	10	45	4.20E+02	93%	VU ICP-MS	2/22/10 5:13 PM	Z:\ReportOutput\cbp-1315-vco.rep
Cu	1315-VCO-0001-T01-B	5	2.59E-01	E		5.17E-02	2.8E+01	2.2E-02	6.9E-02				---	VU ICP-MS	1/8/10 1:02 PM	Z:\ReportOutput\cbp-1315-vco.rep
Cu	1315-VCO-0002-T02-B	5	3.20E-01	E		6.41E-02	6.7E+00	2.2E-02	6.9E-02				---	VU ICP-MS	1/8/10 1:47 PM	Z:\ReportOutput\cbp-1315-vco.rep
Cu	1315-VCO-0003-T03-B	5	3.19E-01	E		6.39E-02	1.7E+01	2.2E-02	6.9E-02				---	VU ICP-MS	1/8/10 3:07 PM	Z:\ReportOutput\cbp-1315-vco.rep
Cu	1315-VCO-0004-T04-B	5	1.31E-01	E		2.63E-02	2.9E+01	2.2E-02	6.9E-02					VU ICP-MS	1/11/10 12:14 PM	Z:\ReportOutput\cbp-1315-vco.rep
Cu	1315-VCO-0005-T05-B	5	2.11E-01	E		4.23E-02	1.3E+01	2.2E-02	6.9E-02					VU ICP-MS	1/11/10 1:11 PM	Z:\ReportOutput\cbp-1315-vco.rep
Cu	1315-VCO-0006-T06-B	5	1.08E-02	U		2.15E-03	2.4E+02	2.2E-02	6.9E-02					VU ICP-MS	2/22/10 8:10 PM	Z:\ReportOutput\cbp-1315-vco.rep
Cu	1315-VCO-0007-T07-B	5	1.08E-02	U		2.15E-03	7.8E+01	2.2E-02	6.9E-02					VU ICP-MS	2/22/10 7:25 PM	Z:\ReportOutput\cbp-1315-vco.rep
Cu	1315-VCO-0008-T08-B	5	1.08E-02	U		2.15E-03	2.8E+01	2.2E-02	6.9E-02					VU ICP-MS	2/22/10 6:05 PM	Z:\ReportOutput\cbp-1315-vco.rep
Cu	1315-VCO-0009-T09-B	5	1.08E-02	U		2.15E-03	7.1E+01	2.2E-02	6.9E-02					VU ICP-MS	2/22/10 5:19 PM	Z:\ReportOutput\cbp-1315-vco.rep

Fe	Sample	Dilution	Sample Conc. µg/L	Qualifier	Internal Review	ICP-MS Conc. µg/L	RSD %	MDL µg/L	ML µg/L	Spike Sol'n Conc. µg/L	Spike Sol'n Volume µL	Spike Conc. µg/L	Spike Recovery %	Instrument	Date/Time	Filename
Fe	1315-VCO-0001-T01-A	1	1.45E+00	U		1.45E+00	7.5E+00	2.9E+00	9.2E+00				---	VU ICP-OES	12/16/09 12:13 PM	C:\...\ICP-OES cbp-1315-vco.txt
Fe	1315-VCO-0002-T02-A	1	1.14E+03			1.14E+03	9.9E-01	2.9E+00	9.2E+00	10	100	1.99E+03	86%	VU ICP-OES	1/4/10 4:51 PM	C:\...\ICP-OES cbp-1315-vco.txt
Fe	1315-VCO-0003-T03-A	1	8.90E+00	E		8.90E+00	3.6E+00	2.9E+00	9.2E+00	10	100	1.04E+03	103%	VU ICP-OES	1/4/10 5:12 PM	C:\...\ICP-OES cbp-1315-vco.txt
Fe	1315-VCO-0004-T04-A	1	3.01E+01			3.01E+01	4.9E-01	2.9E+00	9.2E+00	10	100	9.73E+02	94%	VU ICP-OES	1/4/10 5:34 PM	C:\...\ICP-OES cbp-1315-vco.txt
Fe	1315-VCO-0005-T05-A	1	2.81E+01			2.81E+01	6.6E-01	2.9E+00	9.2E+00	10	100	9.57E+02	93%	VU ICP-OES	1/6/10 10:37 AM	C:\...\ICP-OES cbp-1315-vco.txt
Fe	1315-VCO-0006-T06-A	1	6.09E+01			6.09E+01	4.9E-01	2.9E+00	9.2E+00	10	100	9.76E+02	92%	VU ICP-OES	1/14/10 2:50 PM	C:\...\ICP-OES cbp-1315-vco.txt
Fe	1315-VCO-0007-T07-A	1	2.75E+01			2.75E+01	1.4E+00	2.9E+00	9.2E+00				---	VU ICP-OES	2/4/10 2:00 PM	C:\...\ICP-OES cbp-1315-vco.txt
Fe	1315-VCO-0008-T08-A	1	1.45E+00	U		1.45E+00	2.9E+00	2.9E+00	9.2E+00				---	VU ICP-OES	2/4/10 2:03 PM	C:\...\ICP-OES cbp-1315-vco.txt
Fe	1315-VCO-0009-T09-A	1	6.90E+00	E		6.90E+00	1.2E+00	2.9E+00	9.2E+00	10	100	9.88E+02	98%	VU ICP-OES	2/17/10 11:24 AM	C:\...\ICP-OES cbp-1315-vco.txt
Fe	1315-VCO-0001-T01-B	1	1.45E+00	U		1.45E+00	2.1E+01	2.9E+00	9.2E+00				---	VU ICP-OES	12/16/09 12:14 PM	C:\...\ICP-OES cbp-1315-vco.txt
Fe	1315-VCO-0002-T02-B	1	1.23E+01			1.23E+01	2.9E+00	2.9E+00	9.2E+00				---	VU ICP-OES	1/4/10 4:53 PM	C:\...\ICP-OES cbp-1315-vco.txt
Fe	1315-VCO-0003-T03-B	1	7.93E+00	E		7.93E+00	8.9E+00	2.9E+00	9.2E+00				---	VU ICP-OES	1/4/10 5:14 PM	C:\...\ICP-OES cbp-1315-vco.txt
Fe	1315-VCO-0004-T04-B	1	2.86E+01			2.86E+01	9.4E-01	2.9E+00	9.2E+00					VU ICP-OES	1/4/10 5:36 PM	C:\...\ICP-OES cbp-1315-vco.txt
Fe	1315-VCO-0005-T05-B	1	2.61E+01			2.61E+01	5.2E-01	2.9E+00	9.2E+00					VU ICP-OES	1/6/10 10:39 AM	C:\...\ICP-OES cbp-1315-vco.txt
Fe	1315-VCO-0006-T06-B	1	4.38E+01			4.38E+01	1.4E+00	2.9E+00	9.2E+00					VU ICP-OES	1/14/10 2:52 PM	C:\...\ICP-OES cbp-1315-vco.txt
Fe	1315-VCO-0007-T07-B	1	1.59E+01			1.59E+01	1.7E+00	2.9E+00	9.2E+00					VU ICP-OES	2/4/10 2:02 PM	C:\...\ICP-OES cbp-1315-vco.txt
Fe	1315-VCO-0008-T08-B	1	1.45E+00	U		1.45E+00	3.5E+00	2.9E+00	9.2E+00					VU ICP-OES	2/4/10 2:05 PM	C:\...\ICP-OES cbp-1315-vco.txt
Fe	1315-VCO-0009-T09-B	1	4.05E+00	E		4.05E+00	1.1E+00	2.9E+00	9.2E+00					VU ICP-OES	2/17/10 11:25 AM	C:\...\ICP-OES cbp-1315-vco.txt

Pb	Sample	Dilution	Sample Conc. µg/L	Qualifier	Internal Review	ICP-MS Conc. µg/L	RSD %	MDL µg/L	ML µg/L	Spike Sol'n Conc. µg/L	Spike Sol'n Volume µL	Spike Conc. µg/L	Spike Recovery %	Instrument	Date/Time	Filename
Pb	1315-VCO-0001-T01-A	5	2.88E-02	E		5.77E-03	1.6E+01	3.0E-03	1.0E-02				---	VU ICP-MS	1/8/10 12:56 PM	Z:\ReportOutput\cbp-1315-vco.rep
Pb	1315-VCO-0002-T02-A	5	1.50E-03	U		3.00E-04	2.1E+00	3.0E-03	1.0E-02	10	45	4.20E+02	93%	VU ICP-MS	1/8/10 1:42 PM	Z:\ReportOutput\cbp-1315-vco.rep
Pb	1315-VCO-0003-T03-A	5	1.50E-03	U		3.00E-04	8.4E+00	3.0E-03	1.0E-02	10	45	4.10E+02	91%	VU ICP-MS	1/8/10 3:02 PM	Z:\ReportOutput\cbp-1315-vco.rep
Pb	1315-VCO-0004-T04-A	5	8.73E+00			1.75E+00	7.8E+00	3.0E-03	1.0E-02	10	45	4.40E+02	96%	VU ICP-MS	1/11/10 12:08 PM	Z:\ReportOutput\cbp-1315-vco.rep
Pb	1315-VCO-0005-T05-A	5	6.33E+00			1.27E+00	9.1E+00	3.0E-03	1.0E-02	10	45	4.30E+02	94%	VU ICP-MS	1/11/10 1:06 PM	Z:\ReportOutput\cbp-1315-vco.rep
Pb	1315-VCO-0006-T06-A	5	1.50E-03	U		3.00E-04	7.8E+00	3.0E-03	1.0E-02	10	45	4.40E+02	98%	VU ICP-MS	2/22/10 8:05 PM	Z:\ReportOutput\cbp-1315-vco.rep
Pb	1315-VCO-0007-T07-A	5	1.50E-03	U		3.00E-04	4.1E+01	3.0E-03	1.0E-02				---	VU ICP-MS	2/22/10 7:19 PM	Z:\ReportOutput\cbp-1315-vco.rep
Pb	1315-VCO-0008-T08-A	5	1.50E-03	U		3.00E-04	5.7E+01	3.0E-03	1.0E-02	10	45	4.50E+02	100%	VU ICP-MS	2/22/10 5:59 PM	Z:\ReportOutput\cbp-1315-vco.rep
Pb	1315-VCO-0009-T09-A	5	1.50E-03	U		3.00E-04	4.5E+02	3.0E-03	1.0E-02	10	45	4.40E+02	98%	VU ICP-MS	2/22/10 5:13 PM	Z:\ReportOutput\cbp-1315-vco.rep
Pb	1315-VCO-0001-T01-B	5	2.55E-02	E		5.11E-03	8.4E+00	3.0E-03	1.0E-02				---	VU ICP-MS	1/8/10 1:02 PM	Z:\ReportOutput\cbp-1315-vco.rep
Pb	1315-VCO-0002-T02-B	5	1.50E-03	U		3.00E-04	3.6E+00	3.0E-03	1.0E-02				---	VU ICP-MS	1/8/10 1:47 PM	Z:\ReportOutput\cbp-1315-vco.rep
Pb	1315-VCO-0003-T03-B	5	1.50E-03	U		3.00E-04	8.1E+00	3.0E-03	1.0E-02				---	VU ICP-MS	1/8/10 3:07 PM	Z:\ReportOutput\cbp-1315-vco.rep
Pb	1315-VCO-0004-T04-B	5	8.37E+00			1.67E+00	7.1E+00	3.0E-03	1.0E-02					VU ICP-MS	1/11/10 12:14 PM	Z:\ReportOutput\cbp-1315-vco.rep
Pb	1315-VCO-0005-T05-B	5	6.17E+00			1.23E+00	1.2E+01	3.0E-03	1.0E-02					VU ICP-MS	1/11/10 1:11 PM	Z:\ReportOutput\cbp-1315-vco.rep
Pb	1315-VCO-0006-T06-B	5	1.50E-03	U		3.00E-04	3.7E+01	3.0E-03	1.0E-02					VU ICP-MS	2/22/10 8:10 PM	Z:\ReportOutput\cbp-1315-vco.rep
Pb	1315-VCO-0007-T07-B	5	1.50E-03	U		3.00E-04	1.6E+03	3.0E-03	1.0E-02					VU ICP-MS	2/22/10 7:25 PM	Z:\ReportOutput\cbp-1315-vco.rep
Pb	1315-VCO-0008-T08-B	5	1.50E-03	U		3.00E-04	1.6E+01	3.0E-03	1.0E-02					VU ICP-MS	2/22/10 6:05 PM	Z:\ReportOutput\cbp-1315-vco.rep
Pb	1315-VCO-0009-T09-B	5	1.50E-03	U		3.00E-04	1.6E+02	3.0E-03	1.0E-02					VU ICP-MS	2/22/10 5:19 PM	Z:\ReportOutput\cbp-1315-vco.rep

Li	Sample	Dilution	Sample Conc. µg/L	Qualifier	Internal Review	ICP-MS Conc. µg/L	RSD %	MDL µg/L	ML µg/L	Spike Sol'n Conc. µg/L	Spike Sol'n Volume µL	Spike Conc. µg/L	Spike Recovery %	Instrument	Date/Time	Filename
Li	1315-VCO-0001-T01-A	5	1.11E+00			2.22E-01	4.0E+01	1.9E-02	5.9E-02				---	VU ICP-MS	1/8/10 12:56 PM	Z:\ReportOutput\cbp-1315-vco.rep
Li	1315-VCO-0002-T02-A	5	6.97E+00			1.39E+00	2.0E+01	1.9E-02	5.9E-02	10	45	4.50E+02	98%	VU ICP-MS	1/8/10 1:42 PM	Z:\ReportOutput\cbp-1315-vco.rep
Li	1315-VCO-0003-T03-A	5	4.57E+00			9.13E-01	5.4E+00	1.9E-02	5.9E-02	10	45	4.30E+02	95%	VU ICP-MS	1/8/10 3:02 PM	Z:\ReportOutput\cbp-1315-vco.rep
Li	1315-VCO-0004-T04-A	5	1.95E+01			3.91E+00	5.0E+00	1.9E-02	5.9E-02	10	45	4.20E+02	89%	VU ICP-MS	1/11/10 12:08 PM	Z:\ReportOutput\cbp-1315-vco.rep
Li	1315-VCO-0005-T05-A	5	2.27E+01			4.55E+00	1.2E+00	1.9E-02	5.9E-02	10	45	4.20E+02	88%	VU ICP-MS	1/11/10 1:06 PM	Z:\ReportOutput\cbp-1315-vco.rep
Li	1315-VCO-0006-T06-A	5	3.60E+01			7.20E+00	3.6E+00	1.9E-02	5.9E-02	10	45	4.30E+02	88%	VU ICP-MS	2/22/10 8:05 PM	Z:\ReportOutput\cbp-1315-vco.rep
Li	1315-VCO-0007-T07-A	5	2.97E+01			5.93E+00	2.3E+00	1.9E-02	5.9E-02				---	VU ICP-MS	2/22/10 7:19 PM	Z:\ReportOutput\cbp-1315-vco.rep
Li	1315-VCO-0008-T08-A	5	1.33E+01			2.66E+00	4.9E+00	1.9E-02	5.9E-02	10	45	4.50E+02	97%	VU ICP-MS	2/22/10 5:59 PM	Z:\ReportOutput\cbp-1315-vco.rep
Li	1315-VCO-0009-T09-A	5	2.69E+01			5.37E+00	4.8E+00	1.9E-02	5.9E-02	10	45	4.20E+02	87%	VU ICP-MS	2/22/10 5:13 PM	Z:\ReportOutput\cbp-1315-vco.rep
Li	1315-VCO-0001-T01-B	5	1.84E+00			3.69E-01	2.3E+01	1.9E-02	5.9E-02				---	VU ICP-MS	1/8/10 1:02 PM	Z:\ReportOutput\cbp-1315-vco.rep
Li	1315-VCO-0002-T02-B	5	1.05E+01			2.11E+00	6.4E+00	1.9E-02	5.9E-02				---	VU ICP-MS	1/8/10 1:47 PM	Z:\ReportOutput\cbp-1315-vco.rep
Li	1315-VCO-0003-T03-B	5	6.37E+00			1.27E+00	6.0E+00	1.9E-02	5.9E-02				---	VU ICP-MS	1/8/10 3:07 PM	Z:\ReportOutput\cbp-1315-vco.rep
Li	1315-VCO-0004-T04-B	5	2.14E+01			4.29E+00	1.2E+00	1.9E-02	5.9E-02					VU ICP-MS	1/11/10 12:14 PM	Z:\ReportOutput\cbp-1315-vco.rep
Li	1315-VCO-0005-T05-B	5	2.45E+01			4.90E+00	2.2E+00	1.9E-02	5.9E-02					VU ICP-MS	1/11/10 1:11 PM	Z:\ReportOutput\cbp-1315-vco.rep
Li	1315-VCO-0006-T06-B	5	3.57E+01			7.13E+00	6.5E-01	1.9E-02	5.9E-02					VU ICP-MS	2/22/10 8:10 PM	Z:\ReportOutput\cbp-1315-vco.rep
Li	1315-VCO-0007-T07-B	5	2.93E+01			5.85E+00	2.9E+00	1.9E-02	5.9E-02					VU ICP-MS	2/22/10 7:25 PM	Z:\ReportOutput\cbp-1315-vco.rep
Li	1315-VCO-0008-T08-B	5	1.34E+01			2.68E+00	4.4E+00	1.9E-02	5.9E-02					VU ICP-MS	2/22/10 6:05 PM	Z:\ReportOutput\cbp-1315-vco.rep
Li	1315-VCO-0009-T09-B	5	2.39E+01			4.79E+00	3.0E+00	1.9E-02	5.9E-02					VU ICP-MS	2/22/10 5:19 PM	Z:\ReportOutput\cbp-1315-vco.rep

Mn	Sample	Dilution	Sample Conc. µg/L	Qualifier	Internal Review	ICP-MS Conc. µg/L	RSD %	MDL µg/L	ML µg/L	Spike Sol'n Conc. µg/L	Spike Sol'n Volume µL	Spike Conc. µg/L	Spike Recovery %	Instrument	Date/Time	Filename
Mn	1315-VCO-0001-T01-A	5	1.17E+00			2.35E-01	4.2E+00	4.4E-02	1.4E-01				---	VU ICP-MS	1/8/10 12:56 PM	Z:\ReportOutput\cbp-1315-vco.rep
Mn	1315-VCO-0002-T02-A	5	2.79E+01			5.58E+00	2.5E+00	4.4E-02	1.4E-01	10	45	4.20E+02	87%	VU ICP-MS	1/8/10 1:42 PM	Z:\ReportOutput\cbp-1315-vco.rep
Mn	1315-VCO-0003-T03-A	5	2.20E-02	U		4.40E-03	2.0E+01	4.4E-02	1.4E-01	10	45	4.20E+02	93%	VU ICP-MS	1/8/10 3:02 PM	Z:\ReportOutput\cbp-1315-vco.rep
Mn	1315-VCO-0004-T04-A	5	2.20E-02	U		4.40E-03	5.3E+01	4.4E-02	1.4E-01	10	45	4.10E+02	91%	VU ICP-MS	1/11/10 12:08 PM	Z:\ReportOutput\cbp-1315-vco.rep
Mn	1315-VCO-0005-T05-A	5	2.20E-02	U		4.40E-03	5.3E+01	4.4E-02	1.4E-01	10	45	4.20E+02	93%	VU ICP-MS	1/11/10 1:06 PM	Z:\ReportOutput\cbp-1315-vco.rep
Mn	1315-VCO-0006-T06-A	5	2.20E-02	U		4.40E-03	2.2E+01	4.4E-02	1.4E-01	10	45	4.30E+02	96%	VU ICP-MS	2/22/10 8:05 PM	Z:\ReportOutput\cbp-1315-vco.rep
Mn	1315-VCO-0007-T07-A	5	4.03E-01	E		8.07E-02	1.5E+01	4.4E-02	1.4E-01				---	VU ICP-MS	2/22/10 7:19 PM	Z:\ReportOutput\cbp-1315-vco.rep
Mn	1315-VCO-0008-T08-A	5	2.20E-02	U		4.40E-03	1.5E+00	4.4E-02	1.4E-01	10	45	4.30E+02	96%	VU ICP-MS	2/22/10 5:59 PM	Z:\ReportOutput\cbp-1315-vco.rep
Mn	1315-VCO-0009-T09-A	5	2.20E-02	U		4.40E-03	4.4E+01	4.4E-02	1.4E-01	10	45	4.20E+02	93%	VU ICP-MS	2/22/10 5:13 PM	Z:\ReportOutput\cbp-1315-vco.rep
Mn	1315-VCO-0001-T01-B	5	6.57E-01	E		1.31E-01	4.2E+00	4.4E-02	1.4E-01				---	VU ICP-MS	1/8/10 1:02 PM	Z:\ReportOutput\cbp-1315-vco.rep
Mn	1315-VCO-0002-T02-B	5	2.20E-02	U		4.40E-03	1.5E+01	4.4E-02	1.4E-01				---	VU ICP-MS	1/8/10 1:47 PM	Z:\ReportOutput\cbp-1315-vco.rep
Mn	1315-VCO-0003-T03-B	5	2.20E-02	U		4.40E-03	1.6E+01	4.4E-02	1.4E-01				---	VU ICP-MS	1/8/10 3:07 PM	Z:\ReportOutput\cbp-1315-vco.rep
Mn	1315-VCO-0004-T04-B	5	2.20E-02	U		4.40E-03	8.8E+01	4.4E-02	1.4E-01					VU ICP-MS	1/11/10 12:14 PM	Z:\ReportOutput\cbp-1315-vco.rep
Mn	1315-VCO-0005-T05-B	5	2.20E-02	U		4.40E-03	3.4E+00	4.4E-02	1.4E-01					VU ICP-MS	1/11/10 1:11 PM	Z:\ReportOutput\cbp-1315-vco.rep
Mn	1315-VCO-0006-T06-B	5	2.20E-02	U		4.40E-03	2.9E+01	4.4E-02	1.4E-01					VU ICP-MS	2/22/10 8:10 PM	Z:\ReportOutput\cbp-1315-vco.rep
Mn	1315-VCO-0007-T07-B	5	2.20E-02	U		4.40E-03	1.6E+02	4.4E-02	1.4E-01					VU ICP-MS	2/22/10 7:25 PM	Z:\ReportOutput\cbp-1315-vco.rep
Mn	1315-VCO-0008-T08-B	5	2.20E-02	U		4.40E-03	1.1E+01	4.4E-02	1.4E-01					VU ICP-MS	2/22/10 6:05 PM	Z:\ReportOutput\cbp-1315-vco.rep
Mn	1315-VCO-0009-T09-B	5	2.20E-02	U		4.40E-03	2.4E+01	4.4E-02	1.4E-01					VU ICP-MS	2/22/10 5:19 PM	Z:\ReportOutput\cbp-1315-vco.rep

Mg	Sample	Dilution	Sample Conc. µg/L	Qualifier	Internal Review	ICP-MS Conc. µg/L	RSD %	MDL µg/L	ML µg/L	Spike Sol'n Conc. µg/L	Spike Sol'n Volume µL	Spike Conc. µg/L	Spike Recovery %	Instrument	Date/Time	Filename
Mg	1315-VCO-0001-T01-A	1	1.01E+01			1.01E+01	6.5E+01	1.0E+00	3.2E+00				---	VU ICP-OES	12/16/09 12:13 PM	C:\...\ICP-OES cbp-1315-vco.txt
Mg	1315-VCO-0002-T02-A	1	8.14E+00			8.14E+00	2.8E+01	1.0E+00	3.2E+00	10	100	1.04E+03	103%	VU ICP-OES	1/4/10 4:51 PM	C:\...\ICP-OES cbp-1315-vco.txt
Mg	1315-VCO-0003-T03-A	1	1.57E+01			1.57E+01	4.2E+01	1.0E+00	3.2E+00	10	100	1.11E+03	109%	VU ICP-OES	1/4/10 5:12 PM	C:\...\ICP-OES cbp-1315-vco.txt
Mg	1315-VCO-0004-T04-A	1	4.56E+01			4.56E+01	3.1E+00	1.0E+00	3.2E+00	10	100	1.05E+03	101%	VU ICP-OES	1/4/10 5:34 PM	C:\...\ICP-OES cbp-1315-vco.txt
Mg	1315-VCO-0005-T05-A	1	6.66E+01			6.66E+01	6.3E+00	1.0E+00	3.2E+00	10	100	1.07E+03	100%	VU ICP-OES	1/6/10 10:37 AM	C:\...\ICP-OES cbp-1315-vco.txt
Mg	1315-VCO-0006-T06-A	1	7.18E+01			7.18E+01	1.4E+01	1.0E+00	3.2E+00	10	100	1.08E+03	101%	VU ICP-OES	1/14/10 2:50 PM	C:\...\ICP-OES cbp-1315-vco.txt
Mg	1315-VCO-0007-T07-A	1	7.98E+01			7.98E+01	9.7E+00	1.0E+00	3.2E+00				---	VU ICP-OES	2/4/10 2:00 PM	C:\...\ICP-OES cbp-1315-vco.txt
Mg	1315-VCO-0008-T08-A	1	5.32E+01			5.32E+01	1.4E+01	1.0E+00	3.2E+00				---	VU ICP-OES	2/4/10 2:03 PM	C:\...\ICP-OES cbp-1315-vco.txt
Mg	1315-VCO-0009-T09-A	1	8.47E+01			8.47E+01	3.5E+00	1.0E+00	3.2E+00	10	100	1.03E+03	95%	VU ICP-OES	2/17/10 11:24 AM	C:\...\ICP-OES cbp-1315-vco.txt
Mg	1315-VCO-0001-T01-B	1	6.77E+00			6.77E+00	1.0E+02	1.0E+00	3.2E+00				---	VU ICP-OES	12/16/09 12:14 PM	C:\...\ICP-OES cbp-1315-vco.txt
Mg	1315-VCO-0002-T02-B	1	6.03E+00			6.03E+00	2.4E+01	1.0E+00	3.2E+00				---	VU ICP-OES	1/4/10 4:53 PM	C:\...\ICP-OES cbp-1315-vco.txt
Mg	1315-VCO-0003-T03-B	1	1.85E+01			1.85E+01	2.8E+01	1.0E+00	3.2E+00				---	VU ICP-OES	1/4/10 5:14 PM	C:\...\ICP-OES cbp-1315-vco.txt
Mg	1315-VCO-0004-T04-B	1	6.90E+01			6.90E+01	4.3E+00	1.0E+00	3.2E+00					VU ICP-OES	1/4/10 5:36 PM	C:\...\ICP-OES cbp-1315-vco.txt
Mg	1315-VCO-0005-T05-B	1	9.39E+01			9.39E+01	4.0E+00	1.0E+00	3.2E+00					VU ICP-OES	1/6/10 10:39 AM	C:\...\ICP-OES cbp-1315-vco.txt
Mg	1315-VCO-0006-T06-B	1	1.24E+02			1.24E+02	4.7E+00	1.0E+00	3.2E+00					VU ICP-OES	1/14/10 2:52 PM	C:\...\ICP-OES cbp-1315-vco.txt
Mg	1315-VCO-0007-T07-B	1	1.31E+02			1.31E+02	2.5E+00	1.0E+00	3.2E+00					VU ICP-OES	2/4/10 2:02 PM	C:\...\ICP-OES cbp-1315-vco.txt
Mg	1315-VCO-0008-T08-B	1	8.08E+01			8.08E+01	1.1E+01	1.0E+00	3.2E+00					VU ICP-OES	2/4/10 2:05 PM	C:\...\ICP-OES cbp-1315-vco.txt
Mg	1315-VCO-0009-T09-B	1	1.00E+02			1.00E+02	3.0E+00	1.0E+00	3.2E+00					VU ICP-OES	2/17/10 11:25 AM	C:\...\ICP-OES cbp-1315-vco.txt

Mo	Sample	Dilution	Sample Conc. µg/L	Qualifier	Internal Review	ICP-MS Conc. µg/L	RSD %	MDL µg/L	ML µg/L	Spike Sol'n Conc. µg/L	Spike Sol'n Volume µL	Spike Conc. µg/L	Spike Recovery %	Instrument	Date/Time	Filename
Mo	1315-VCO-0001-T01-A	1	5.00E-01	U		5.00E-01	1.5E+03	1.0E+00	3.2E+00				---	VU ICP-OES	12/16/09 12:13 PM	C:\...\ICP-OES cbp-1315-vco.txt
Mo	1315-VCO-0002-T02-A	1	3.25E+01			3.25E+01	3.1E+00	1.0E+00	3.2E+00	10	100	1.00E+03	97%	VU ICP-OES	1/4/10 4:51 PM	C:\...\ICP-OES cbp-1315-vco.txt
Mo	1315-VCO-0003-T03-A	1	5.00E-01	U		5.00E-01	6.5E+01	1.0E+00	3.2E+00	10	100	1.03E+03	103%	VU ICP-OES	1/4/10 5:12 PM	C:\...\ICP-OES cbp-1315-vco.txt
Mo	1315-VCO-0004-T04-A	1	5.00E-01	U		5.00E-01	1.7E+02	1.0E+00	3.2E+00	10	100	9.52E+02	95%	VU ICP-OES	1/4/10 5:34 PM	C:\...\ICP-OES cbp-1315-vco.txt
Mo	1315-VCO-0005-T05-A	1	1.34E+00	E		1.34E+00	7.6E+01	1.0E+00	3.2E+00	10	100	9.43E+02	94%	VU ICP-OES	1/6/10 10:37 AM	C:\...\ICP-OES cbp-1315-vco.txt
Mo	1315-VCO-0006-T06-A	1	5.00E-01	U		5.00E-01	2.7E+02	1.0E+00	3.2E+00	10	100	9.22E+02	92%	VU ICP-OES	1/14/10 2:50 PM	C:\...\ICP-OES cbp-1315-vco.txt
Mo	1315-VCO-0007-T07-A	1	1.92E+00	E		1.92E+00	8.1E+00	1.0E+00	3.2E+00				---	VU ICP-OES	2/4/10 2:00 PM	C:\...\ICP-OES cbp-1315-vco.txt
Mo	1315-VCO-0008-T08-A	1	5.00E-01	U		5.00E-01	6.3E+01	1.0E+00	3.2E+00				---	VU ICP-OES	2/4/10 2:03 PM	C:\...\ICP-OES cbp-1315-vco.txt
Mo	1315-VCO-0009-T09-A	1	5.00E-01	U		5.00E-01	7.9E+01	1.0E+00	3.2E+00	10	100	9.16E+02	92%	VU ICP-OES	2/17/10 11:24 AM	C:\...\ICP-OES cbp-1315-vco.txt
Mo	1315-VCO-0001-T01-B	1	5.00E-01	U		5.00E-01	9.2E+01	1.0E+00	3.2E+00				---	VU ICP-OES	12/16/09 12:14 PM	C:\...\ICP-OES cbp-1315-vco.txt
Mo	1315-VCO-0002-T02-B	1	5.00E-01	U		5.00E-01	2.3E+01	1.0E+00	3.2E+00				---	VU ICP-OES	1/4/10 4:53 PM	C:\...\ICP-OES cbp-1315-vco.txt
Mo	1315-VCO-0003-T03-B	1	5.00E-01	U		5.00E-01	1.0E+02	1.0E+00	3.2E+00				---	VU ICP-OES	1/4/10 5:14 PM	C:\...\ICP-OES cbp-1315-vco.txt
Mo	1315-VCO-0004-T04-B	1	1.58E+00	E		1.58E+00	2.2E+01	1.0E+00	3.2E+00					VU ICP-OES	1/4/10 5:36 PM	C:\...\ICP-OES cbp-1315-vco.txt
Mo	1315-VCO-0005-T05-B	1	5.00E-01	U		5.00E-01	3.4E+02	1.0E+00	3.2E+00					VU ICP-OES	1/6/10 10:39 AM	C:\...\ICP-OES cbp-1315-vco.txt
Mo	1315-VCO-0006-T06-B	1	5.00E-01	U		5.00E-01	1.6E+02	1.0E+00	3.2E+00					VU ICP-OES	1/14/10 2:52 PM	C:\...\ICP-OES cbp-1315-vco.txt
Mo	1315-VCO-0007-T07-B	1	5.00E-01	U		5.00E-01	6.3E+02	1.0E+00	3.2E+00					VU ICP-OES	2/4/10 2:02 PM	C:\...\ICP-OES cbp-1315-vco.txt
Mo	1315-VCO-0008-T08-B	1	5.00E-01	U		5.00E-01	5.0E+01	1.0E+00	3.2E+00					VU ICP-OES	2/4/10 2:05 PM	C:\...\ICP-OES cbp-1315-vco.txt
Mo	1315-VCO-0009-T09-B	1	5.00E-01	U		5.00E-01	6.2E+01	1.0E+00	3.2E+00					VU ICP-OES	2/17/10 11:25 AM	C:\...\ICP-OES cbp-1315-vco.txt

Ni	Sample	Dilution	Sample Conc. µg/L	Qualifier	Internal Review	ICP-MS Conc. µg/L	RSD %	MDL µg/L	ML µg/L	Spike Sol'n Conc. µg/L	Spike Sol'n Volume µL	Spike Conc. µg/L	Spike Recovery %	Instrument	Date/Time	Filename
Ni	1315-VCO-0001-T01-A	5	4.00E+00			8.00E-01	7.6E+00	1.1E-02	3.4E-02				---	VU ICP-MS	1/8/10 12:56 PM	Z:\ReportOutput\cbp-1315-vco.rep
Ni	1315-VCO-0002-T02-A	5	2.26E+02			4.52E+01	2.1E+00	1.1E-02	3.4E-02	10	45	6.40E+02	92%	VU ICP-MS	1/8/10 1:42 PM	Z:\ReportOutput\cbp-1315-vco.rep
Ni	1315-VCO-0003-T03-A	5	2.52E+00			5.04E-01	4.2E+00	1.1E-02	3.4E-02	10	45	4.20E+02	93%	VU ICP-MS	1/8/10 3:02 PM	Z:\ReportOutput\cbp-1315-vco.rep
Ni	1315-VCO-0004-T04-A	5	5.40E-03	U		1.08E-03	9.7E+00	1.1E-02	3.4E-02	10	45	4.00E+02	89%	VU ICP-MS	1/11/10 12:08 PM	Z:\ReportOutput\cbp-1315-vco.rep
Ni	1315-VCO-0005-T05-A	5	5.40E-03	U		1.08E-03	1.1E+00	1.1E-02	3.4E-02	10	45	3.90E+02	87%	VU ICP-MS	1/11/10 1:06 PM	Z:\ReportOutput\cbp-1315-vco.rep
Ni	1315-VCO-0006-T06-A	5	5.40E-03	U		1.08E-03	1.3E+00	1.1E-02	3.4E-02	10	45	4.20E+02	93%	VU ICP-MS	2/22/10 8:05 PM	Z:\ReportOutput\cbp-1315-vco.rep
Ni	1315-VCO-0007-T07-A	5	5.40E-03	U		1.08E-03	5.2E-01	1.1E-02	3.4E-02				---	VU ICP-MS	2/22/10 7:19 PM	Z:\ReportOutput\cbp-1315-vco.rep
Ni	1315-VCO-0008-T08-A	5	5.40E-03	U		1.08E-03	3.2E-01	1.1E-02	3.4E-02	10	45	4.30E+02	96%	VU ICP-MS	2/22/10 5:59 PM	Z:\ReportOutput\cbp-1315-vco.rep
Ni	1315-VCO-0009-T09-A	5	5.40E-03	U		1.08E-03	4.6E-01	1.1E-02	3.4E-02	10	45	4.10E+02	91%	VU ICP-MS	2/22/10 5:13 PM	Z:\ReportOutput\cbp-1315-vco.rep
Ni	1315-VCO-0001-T01-B	5	3.87E+00			7.73E-01	4.3E+00	1.1E-02	3.4E-02				---	VU ICP-MS	1/8/10 1:02 PM	Z:\ReportOutput\cbp-1315-vco.rep
Ni	1315-VCO-0002-T02-B	5	5.40E-03	U		1.08E-03	2.2E+00	1.1E-02	3.4E-02				---	VU ICP-MS	1/8/10 1:47 PM	Z:\ReportOutput\cbp-1315-vco.rep
Ni	1315-VCO-0003-T03-B	5	1.64E+00			3.28E-01	8.1E+00	1.1E-02	3.4E-02				---	VU ICP-MS	1/8/10 3:07 PM	Z:\ReportOutput\cbp-1315-vco.rep
Ni	1315-VCO-0004-T04-B	5	5.40E-03	U		1.08E-03	2.7E-01	1.1E-02	3.4E-02					VU ICP-MS	1/11/10 12:14 PM	Z:\ReportOutput\cbp-1315-vco.rep
Ni	1315-VCO-0005-T05-B	5	5.40E-03	U		1.08E-03	2.3E+00	1.1E-02	3.4E-02					VU ICP-MS	1/11/10 1:11 PM	Z:\ReportOutput\cbp-1315-vco.rep
Ni	1315-VCO-0006-T06-B	5	5.40E-03	U		1.08E-03	1.1E+00	1.1E-02	3.4E-02					VU ICP-MS	2/22/10 8:10 PM	Z:\ReportOutput\cbp-1315-vco.rep
Ni	1315-VCO-0007-T07-B	5	5.40E-03	U		1.08E-03	7.1E-01	1.1E-02	3.4E-02					VU ICP-MS	2/22/10 7:25 PM	Z:\ReportOutput\cbp-1315-vco.rep
Ni	1315-VCO-0008-T08-B	5	5.40E-03	U		1.08E-03	7.7E-01	1.1E-02	3.4E-02					VU ICP-MS	2/22/10 6:05 PM	Z:\ReportOutput\cbp-1315-vco.rep
Ni	1315-VCO-0009-T09-B	5	5.40E-03	U		1.08E-03	9.2E-01	1.1E-02	3.4E-02					VU ICP-MS	2/22/10 5:19 PM	Z:\ReportOutput\cbp-1315-vco.rep

P	Sample	Dilution	Sample Conc. µg/L	Qualifier	Internal Review	ICP-MS Conc. µg/L	RSD %	MDL µg/L	ML µg/L	Spike Sol'n Conc. µg/L	Spike Sol'n Volume µL	Spike Conc. µg/L	Spike Recovery %	Instrument	Date/Time	Filename
P	1315-VCO-0001-T01-A	1	4.69E+01			4.69E+01	2.5E+01	6.2E+00	2.0E+01				---	VU ICP-OES	12/16/09 12:13 PM	C:\...\ICP-OES cbp-1315-vco.txt
P	1315-VCO-0002-T02-A	1	3.10E+00	U		3.10E+00	6.3E+01	6.2E+00	2.0E+01	10	100	1.15E+03	115%	VU ICP-OES	1/4/10 4:51 PM	C:\...\ICP-OES cbp-1315-vco.txt
P	1315-VCO-0003-T03-A	1	3.10E+00	U		3.10E+00	5.5E+01	6.2E+00	2.0E+01	10	100	1.03E+03	102%	VU ICP-OES	1/4/10 5:12 PM	C:\...\ICP-OES cbp-1315-vco.txt
P	1315-VCO-0004-T04-A	1	3.10E+00	U		3.10E+00	2.1E+01	6.2E+00	2.0E+01	10	100	1.11E+03	111%	VU ICP-OES	1/4/10 5:34 PM	C:\...\ICP-OES cbp-1315-vco.txt
P	1315-VCO-0005-T05-A	1	3.10E+00	U		3.10E+00	7.9E+01	6.2E+00	2.0E+01	10	100	9.58E+02	95%	VU ICP-OES	1/6/10 10:37 AM	C:\...\ICP-OES cbp-1315-vco.txt
P	1315-VCO-0006-T06-A	1	3.10E+00	U		3.10E+00	7.7E+01	6.2E+00	2.0E+01	10	100	1.15E+03	115%	VU ICP-OES	1/14/10 2:50 PM	C:\...\ICP-OES cbp-1315-vco.txt
P	1315-VCO-0007-T07-A	1	1.40E+01	E		1.40E+01	2.1E+01	6.2E+00	2.0E+01				---	VU ICP-OES	2/4/10 2:00 PM	C:\...\ICP-OES cbp-1315-vco.txt
P	1315-VCO-0008-T08-A	1	3.10E+00	U		3.10E+00	1.3E+02	6.2E+00	2.0E+01				---	VU ICP-OES	2/4/10 2:03 PM	C:\...\ICP-OES cbp-1315-vco.txt
P	1315-VCO-0009-T09-A	1	3.10E+00	U		3.10E+00	2.9E+02	6.2E+00	2.0E+01	10	100	8.87E+02	88%	VU ICP-OES	2/17/10 11:24 AM	C:\...\ICP-OES cbp-1315-vco.txt
P	1315-VCO-0001-T01-B	1	4.52E+01			4.52E+01	2.5E+01	6.2E+00	2.0E+01				---	VU ICP-OES	12/16/09 12:14 PM	C:\...\ICP-OES cbp-1315-vco.txt
P	1315-VCO-0002-T02-B	1	3.10E+00	U		3.10E+00	9.1E+00	6.2E+00	2.0E+01				---	VU ICP-OES	1/4/10 4:53 PM	C:\...\ICP-OES cbp-1315-vco.txt
P	1315-VCO-0003-T03-B	1	3.10E+00	U		3.10E+00	5.4E+01	6.2E+00	2.0E+01				---	VU ICP-OES	1/4/10 5:14 PM	C:\...\ICP-OES cbp-1315-vco.txt
P	1315-VCO-0004-T04-B	1	3.10E+00	U		3.10E+00	7.6E+01	6.2E+00	2.0E+01					VU ICP-OES	1/4/10 5:36 PM	C:\...\ICP-OES cbp-1315-vco.txt
P	1315-VCO-0005-T05-B	1	3.10E+00	U		3.10E+00	4.4E+01	6.2E+00	2.0E+01					VU ICP-OES	1/6/10 10:39 AM	C:\...\ICP-OES cbp-1315-vco.txt
P	1315-VCO-0006-T06-B	1	3.10E+00	U		3.10E+00	3.9E+01	6.2E+00	2.0E+01					VU ICP-OES	1/14/10 2:52 PM	C:\...\ICP-OES cbp-1315-vco.txt
P	1315-VCO-0007-T07-B	1	8.25E+00	E		8.25E+00	7.1E+01	6.2E+00	2.0E+01					VU ICP-OES	2/4/10 2:02 PM	C:\...\ICP-OES cbp-1315-vco.txt
P	1315-VCO-0008-T08-B	1	3.10E+00	U		3.10E+00	8.2E+01	6.2E+00	2.0E+01					VU ICP-OES	2/4/10 2:05 PM	C:\...\ICP-OES cbp-1315-vco.txt
P	1315-VCO-0009-T09-B	1	3.10E+00	U		3.10E+00	2.1E+02	6.2E+00	2.0E+01					VU ICP-OES	2/17/10 11:25 AM	C:\...\ICP-OES cbp-1315-vco.txt

K	Sample	Dilution	Sample Conc. µg/L	Qualifier	Internal Review	ICP-MS Conc. µg/L	RSD %	MDL µg/L	ML µg/L	Spike Sol'n Conc. µg/L	Spike Sol'n Volume µL	Spike Conc. µg/L	Spike Recovery %	Instrument	Date/Time	Filename
K	1315-VCO-0001-T01-A	1	1.16E+02			1.16E+02	3.5E+00	1.5E+00	4.8E+00				---	VU ICP-OES	12/16/09 12:13 PM	C:\...\ICP-OES cbp-1315-vco.txt
K	1315-VCO-0002-T02-A	1	2.53E+02			2.53E+02	6.3E-01	1.5E+00	4.8E+00	10	100	1.14E+03	88%	VU ICP-OES	1/4/10 4:51 PM	C:\...\ICP-OES cbp-1315-vco.txt
K	1315-VCO-0003-T03-A	1	1.86E+02			1.86E+02	1.8E+00	1.5E+00	4.8E+00	10	100	1.00E+03	82%	VU ICP-OES	1/4/10 5:12 PM	C:\...\ICP-OES cbp-1315-vco.txt
K	1315-VCO-0004-T04-A	1	6.44E+02			6.44E+02	5.3E-01	1.5E+00	4.8E+00	10	100	1.52E+03	87%	VU ICP-OES	1/4/10 5:34 PM	C:\...\ICP-OES cbp-1315-vco.txt
K	1315-VCO-0005-T05-A	1	6.68E+02			6.68E+02	3.5E-01	1.5E+00	4.8E+00	10	100	1.53E+03	86%	VU ICP-OES	1/6/10 10:37 AM	C:\...\ICP-OES cbp-1315-vco.txt
K	1315-VCO-0006-T06-A	1	1.03E+03			1.03E+03	9.3E-01	1.5E+00	4.8E+00	10	100	1.85E+03	82%	VU ICP-OES	1/14/10 2:50 PM	C:\...\ICP-OES cbp-1315-vco.txt
K	1315-VCO-0007-T07-A	1	5.84E+02			5.84E+02	1.4E-01	1.5E+00	4.8E+00				---	VU ICP-OES	2/4/10 2:00 PM	C:\...\ICP-OES cbp-1315-vco.txt
K	1315-VCO-0008-T08-A	1	2.83E+02			2.83E+02	4.8E-02	1.5E+00	4.8E+00				---	VU ICP-OES	2/4/10 2:03 PM	C:\...\ICP-OES cbp-1315-vco.txt
K	1315-VCO-0009-T09-A	1	4.23E+02			4.23E+02	4.8E-01	1.5E+00	4.8E+00	10	100	1.42E+03	100%	VU ICP-OES	2/17/10 11:24 AM	C:\...\ICP-OES cbp-1315-vco.txt
K	1315-VCO-0001-T01-B	1	1.47E+02			1.47E+02	1.7E+00	1.5E+00	4.8E+00				---	VU ICP-OES	12/16/09 12:14 PM	C:\...\ICP-OES cbp-1315-vco.txt
K	1315-VCO-0002-T02-B	1	4.76E+02			4.76E+02	6.4E-01	1.5E+00	4.8E+00				---	VU ICP-OES	1/4/10 4:53 PM	C:\...\ICP-OES cbp-1315-vco.txt
K	1315-VCO-0003-T03-B	1	4.16E+02			4.16E+02	7.3E-01	1.5E+00	4.8E+00				---	VU ICP-OES	1/4/10 5:14 PM	C:\...\ICP-OES cbp-1315-vco.txt
K	1315-VCO-0004-T04-B	1	1.42E+03			1.42E+03	5.4E-01	1.5E+00	4.8E+00					VU ICP-OES	1/4/10 5:36 PM	C:\...\ICP-OES cbp-1315-vco.txt
K	1315-VCO-0005-T05-B	1	1.23E+03			1.23E+03	8.3E-01	1.5E+00	4.8E+00					VU ICP-OES	1/6/10 10:39 AM	C:\...\ICP-OES cbp-1315-vco.txt
K	1315-VCO-0006-T06-B	1	1.58E+03			1.58E+03	2.9E-01	1.5E+00	4.8E+00					VU ICP-OES	1/14/10 2:52 PM	C:\...\ICP-OES cbp-1315-vco.txt
K	1315-VCO-0007-T07-B	1	8.29E+02			8.29E+02	1.9E-01	1.5E+00	4.8E+00					VU ICP-OES	2/4/10 2:02 PM	C:\...\ICP-OES cbp-1315-vco.txt
K	1315-VCO-0008-T08-B	1	3.98E+02			3.98E+02	2.7E-01	1.5E+00	4.8E+00					VU ICP-OES	2/4/10 2:05 PM	C:\...\ICP-OES cbp-1315-vco.txt
K	1315-VCO-0009-T09-B	1	5.65E+02			5.65E+02	5.7E-01	1.5E+00	4.8E+00					VU ICP-OES	2/17/10 11:25 AM	C:\...\ICP-OES cbp-1315-vco.txt

Re	Sample	Dilution	Sample Conc. µg/L	Qualifier	Internal Review	ICP-MS Conc. µg/L	RSD %	MDL µg/L	ML µg/L	Spike Sol'n Conc. µg/L	Spike Sol'n Volume µL	Spike Conc. µg/L	Spike Recovery %	Instrument	Date/Time	Filename
Re	1315-VCO-0001-T01-A	5	2.20E-02	U		4.40E-03	1.0E+02	4.4E-02	1.4E-01				---	VU ICP-MS	1/8/10 12:56 PM	Z:\ReportOutput\cbp-1315-vco.rep
Re	1315-VCO-0002-T02-A	5	2.20E-02	U		4.40E-03	5.5E+01	4.4E-02	1.4E-01	10	45	4.60E+02	102%	VU ICP-MS	1/8/10 1:42 PM	Z:\ReportOutput\cbp-1315-vco.rep
Re	1315-VCO-0003-T03-A	5	2.20E-02	U		4.40E-03	1.0E+01	4.4E-02	1.4E-01	10	45	4.50E+02	100%	VU ICP-MS	1/8/10 3:02 PM	Z:\ReportOutput\cbp-1315-vco.rep
Re	1315-VCO-0004-T04-A	5	2.20E-02	U		4.40E-03	3.3E+01	4.4E-02	1.4E-01	10	45	4.50E+02	100%	VU ICP-MS	1/11/10 12:08 PM	Z:\ReportOutput\cbp-1315-vco.rep
Re	1315-VCO-0005-T05-A	5	2.20E-02	U		4.40E-03	3.0E+01	4.4E-02	1.4E-01	10	45	4.80E+02	107%	VU ICP-MS	1/11/10 1:06 PM	Z:\ReportOutput\cbp-1315-vco.rep
Re	1315-VCO-0006-T06-A	5	2.20E-02	U		4.40E-03	1.3E+04	4.4E-02	1.4E-01	10	45	4.40E+02	98%	VU ICP-MS	2/22/10 8:05 PM	Z:\ReportOutput\cbp-1315-vco.rep
Re	1315-VCO-0007-T07-A	5	2.20E-02	U		4.40E-03	2.3E+01	4.4E-02	1.4E-01				---	VU ICP-MS	2/22/10 7:19 PM	Z:\ReportOutput\cbp-1315-vco.rep
Re	1315-VCO-0008-T08-A	5	2.20E-02	U		4.40E-03	9.7E+01	4.4E-02	1.4E-01	10	45	4.50E+02	100%	VU ICP-MS	2/22/10 5:59 PM	Z:\ReportOutput\cbp-1315-vco.rep
Re	1315-VCO-0009-T09-A	5	2.20E-02	U		4.40E-03	6.3E+02	4.4E-02	1.4E-01	10	45	4.40E+02	98%	VU ICP-MS	2/22/10 5:13 PM	Z:\ReportOutput\cbp-1315-vco.rep
Re	1315-VCO-0001-T01-B	5	2.20E-02	U		4.40E-03	5.0E+01	4.4E-02	1.4E-01				---	VU ICP-MS	1/8/10 1:02 PM	Z:\ReportOutput\cbp-1315-vco.rep
Re	1315-VCO-0002-T02-B	5	2.20E-02	U		4.40E-03	5.1E+01	4.4E-02	1.4E-01				---	VU ICP-MS	1/8/10 1:47 PM	Z:\ReportOutput\cbp-1315-vco.rep
Re	1315-VCO-0003-T03-B	5	2.20E-02	U		4.40E-03	1.5E+01	4.4E-02	1.4E-01				---	VU ICP-MS	1/8/10 3:07 PM	Z:\ReportOutput\cbp-1315-vco.rep
Re	1315-VCO-0004-T04-B	5	2.20E-02	U		4.40E-03	4.8E+01	4.4E-02	1.4E-01					VU ICP-MS	1/11/10 12:14 PM	Z:\ReportOutput\cbp-1315-vco.rep
Re	1315-VCO-0005-T05-B	5	2.20E-02	U		4.40E-03	9.9E+01	4.4E-02	1.4E-01					VU ICP-MS	1/11/10 1:11 PM	Z:\ReportOutput\cbp-1315-vco.rep
Re	1315-VCO-0006-T06-B	5	2.20E-02	U		4.40E-03	1.7E+01	4.4E-02	1.4E-01					VU ICP-MS	2/22/10 8:10 PM	Z:\ReportOutput\cbp-1315-vco.rep
Re	1315-VCO-0007-T07-B	5	2.20E-02	U		4.40E-03	2.1E+01	4.4E-02	1.4E-01					VU ICP-MS	2/22/10 7:25 PM	Z:\ReportOutput\cbp-1315-vco.rep
Re	1315-VCO-0008-T08-B	5	2.20E-02	U		4.40E-03	6.3E+01	4.4E-02	1.4E-01					VU ICP-MS	2/22/10 6:05 PM	Z:\ReportOutput\cbp-1315-vco.rep
Re	1315-VCO-0009-T09-B	5	2.20E-02	U		4.40E-03	8.3E+01	4.4E-02	1.4E-01					VU ICP-MS	2/22/10 5:19 PM	Z:\ReportOutput\cbp-1315-vco.rep

Se	Sample	Dilution	Sample Conc. µg/L	Qualifier	Internal Review	ICP-MS Conc. µg/L	RSD %	MDL µg/L	ML µg/L	Spike Sol'n Conc. µg/L	Spike Sol'n Volume µL	Spike Conc. µg/L	Spike Recovery %	Instrument	Date/Time	Filename
Se	1315-VCO-0001-T01-A	5	3.37E-01			6.73E-02	6.0E+00	6.0E-03	2.0E-02				---	VU ICP-MS	1/8/10 12:56 PM	Z:\ReportOutput\cbp-1315-vco.rep
Se	1315-VCO-0002-T02-A	5	1.66E+01			3.33E+00	7.5E+00	6.0E-03	2.0E-02	10	45	4.60E+02	99%	VU ICP-MS	1/8/10 1:42 PM	Z:\ReportOutput\cbp-1315-vco.rep
Se	1315-VCO-0003-T03-A	5	3.00E-03	U		6.00E-04	9.1E+01	6.0E-03	2.0E-02	10	45	4.80E+02	107%	VU ICP-MS	1/8/10 3:02 PM	Z:\ReportOutput\cbp-1315-vco.rep
Se	1315-VCO-0004-T04-A	5	3.00E-03	U		6.00E-04	2.0E+01	6.0E-03	2.0E-02	10	45	4.90E+02	109%	VU ICP-MS	1/11/10 12:08 PM	Z:\ReportOutput\cbp-1315-vco.rep
Se	1315-VCO-0005-T05-A	5	3.00E-03	U		6.00E-04	9.0E+01	6.0E-03	2.0E-02	10	45	4.70E+02	104%	VU ICP-MS	1/11/10 1:06 PM	Z:\ReportOutput\cbp-1315-vco.rep
Se	1315-VCO-0006-T06-A	5	3.00E-03	U		6.00E-04	3.7E+01	6.0E-03	2.0E-02	10	45	4.20E+02	93%	VU ICP-MS	2/22/10 8:05 PM	Z:\ReportOutput\cbp-1315-vco.rep
Se	1315-VCO-0007-T07-A	5	3.00E-03	U		6.00E-04	4.5E+01	6.0E-03	2.0E-02				---	VU ICP-MS	2/22/10 7:19 PM	Z:\ReportOutput\cbp-1315-vco.rep
Se	1315-VCO-0008-T08-A	5	3.00E-03	U		6.00E-04	1.7E+01	6.0E-03	2.0E-02	10	45	4.10E+02	91%	VU ICP-MS	2/22/10 5:59 PM	Z:\ReportOutput\cbp-1315-vco.rep
Se	1315-VCO-0009-T09-A	5	3.00E-03	U		6.00E-04	2.9E+01	6.0E-03	2.0E-02	10	45	4.00E+02	89%	VU ICP-MS	2/22/10 5:13 PM	Z:\ReportOutput\cbp-1315-vco.rep
Se	1315-VCO-0001-T01-B	5	2.06E-01			4.13E-02	5.1E+01	6.0E-03	2.0E-02				---	VU ICP-MS	1/8/10 1:02 PM	Z:\ReportOutput\cbp-1315-vco.rep
Se	1315-VCO-0002-T02-B	5	3.00E-03	U		6.00E-04	9.5E+01	6.0E-03	2.0E-02				---	VU ICP-MS	1/8/10 1:47 PM	Z:\ReportOutput\cbp-1315-vco.rep
Se	1315-VCO-0003-T03-B	5	3.00E-03	U		6.00E-04	5.2E+02	6.0E-03	2.0E-02				---	VU ICP-MS	1/8/10 3:07 PM	Z:\ReportOutput\cbp-1315-vco.rep
Se	1315-VCO-0004-T04-B	5	3.00E-03	U		6.00E-04	3.3E+01	6.0E-03	2.0E-02					VU ICP-MS	1/11/10 12:14 PM	Z:\ReportOutput\cbp-1315-vco.rep
Se	1315-VCO-0005-T05-B	5	3.00E-03	U		6.00E-04	3.8E+01	6.0E-03	2.0E-02					VU ICP-MS	1/11/10 1:11 PM	Z:\ReportOutput\cbp-1315-vco.rep
Se	1315-VCO-0006-T06-B	5	3.00E-03	U		6.00E-04	3.6E+01	6.0E-03	2.0E-02					VU ICP-MS	2/22/10 8:10 PM	Z:\ReportOutput\cbp-1315-vco.rep
Se	1315-VCO-0007-T07-B	5	3.00E-03	U		6.00E-04	9.7E+00	6.0E-03	2.0E-02					VU ICP-MS	2/22/10 7:25 PM	Z:\ReportOutput\cbp-1315-vco.rep
Se	1315-VCO-0008-T08-B	5	3.00E-03	U		6.00E-04	6.7E+00	6.0E-03	2.0E-02					VU ICP-MS	2/22/10 6:05 PM	Z:\ReportOutput\cbp-1315-vco.rep
Se	1315-VCO-0009-T09-B	5	3.00E-03	U		6.00E-04	2.1E+01	6.0E-03	2.0E-02					VU ICP-MS	2/22/10 5:19 PM	Z:\ReportOutput\cbp-1315-vco.rep

Si	Sample	Dilution	Sample Conc. µg/L	Qualifier	Internal Review	ICP-MS Conc. µg/L	RSD %	MDL µg/L	ML µg/L	Spike Sol'n Conc. µg/L	Spike Sol'n Volume µL	Spike Conc. µg/L	Spike Recovery %	Instrument	Date/Time	Filename
Si	1315-VCO-0001-T01-A	1	1.68E+02			1.68E+02	3.1E+00	2.8E+00	8.9E+00				---	VU ICP-OES	12/16/09 12:13 PM	C:\...\ICP-OES cbp-1315-vco.txt
Si	1315-VCO-0002-T02-A	1	1.06E+03			1.06E+03	8.0E-01	2.8E+00	8.9E+00	10	100	2.01E+03	95%	VU ICP-OES	1/4/10 4:51 PM	C:\...\ICP-OES cbp-1315-vco.txt
Si	1315-VCO-0003-T03-A	1	7.64E+02			7.64E+02	1.5E+00	2.8E+00	8.9E+00	10	100	1.80E+03	103%	VU ICP-OES	1/4/10 5:12 PM	C:\...\ICP-OES cbp-1315-vco.txt
Si	1315-VCO-0004-T04-A	1	2.19E+03			2.19E+03	3.8E-01	2.8E+00	8.9E+00	10	100	3.05E+03	86%	VU ICP-OES	1/4/10 5:34 PM	C:\...\ICP-OES cbp-1315-vco.txt
Si	1315-VCO-0005-T05-A	1	2.64E+03			2.64E+03	1.2E+00	2.8E+00	8.9E+00	10	100	3.53E+03	89%	VU ICP-OES	1/6/10 10:37 AM	C:\...\ICP-OES cbp-1315-vco.txt
Si	1315-VCO-0006-T06-A	1	3.76E+03			3.76E+03	1.2E+00	2.8E+00	8.9E+00	10	100	4.78E+03	102%	VU ICP-OES	1/14/10 2:50 PM	C:\...\ICP-OES cbp-1315-vco.txt
Si	1315-VCO-0007-T07-A	1	3.59E+03			3.59E+03	8.0E-01	2.8E+00	8.9E+00				---	VU ICP-OES	2/4/10 2:00 PM	C:\...\ICP-OES cbp-1315-vco.txt
Si	1315-VCO-0008-T08-A	1	2.30E+03			2.30E+03	6.9E-01	2.8E+00	8.9E+00				---	VU ICP-OES	2/4/10 2:03 PM	C:\...\ICP-OES cbp-1315-vco.txt
Si	1315-VCO-0009-T09-A	1	4.38E+03			4.38E+03	7.8E-01	2.8E+00	8.9E+00	10	100	5.27E+03	90%	VU ICP-OES	2/17/10 11:24 AM	C:\...\ICP-OES cbp-1315-vco.txt
Si	1315-VCO-0001-T01-B	1	1.29E+02			1.29E+02	2.6E+00	2.8E+00	8.9E+00				---	VU ICP-OES	12/16/09 12:14 PM	C:\...\ICP-OES cbp-1315-vco.txt
Si	1315-VCO-0002-T02-B	1	7.93E+02			7.93E+02	6.7E-01	2.8E+00	8.9E+00				---	VU ICP-OES	1/4/10 4:53 PM	C:\...\ICP-OES cbp-1315-vco.txt
Si	1315-VCO-0003-T03-B	1	1.43E+03			1.43E+03	4.3E-01	2.8E+00	8.9E+00				---	VU ICP-OES	1/4/10 5:14 PM	C:\...\ICP-OES cbp-1315-vco.txt
Si	1315-VCO-0004-T04-B	1	2.29E+03			2.29E+03	2.5E-01	2.8E+00	8.9E+00					VU ICP-OES	1/4/10 5:36 PM	C:\...\ICP-OES cbp-1315-vco.txt
Si	1315-VCO-0005-T05-B	1	2.73E+03			2.73E+03	1.7E+00	2.8E+00	8.9E+00					VU ICP-OES	1/6/10 10:39 AM	C:\...\ICP-OES cbp-1315-vco.txt
Si	1315-VCO-0006-T06-B	1	3.96E+03			3.96E+03	5.9E-01	2.8E+00	8.9E+00					VU ICP-OES	1/14/10 2:52 PM	C:\...\ICP-OES cbp-1315-vco.txt
Si	1315-VCO-0007-T07-B	1	3.83E+03			3.83E+03	1.7E+00	2.8E+00	8.9E+00					VU ICP-OES	2/4/10 2:02 PM	C:\...\ICP-OES cbp-1315-vco.txt
Si	1315-VCO-0008-T08-B	1	2.42E+03			2.42E+03	6.3E-01	2.8E+00	8.9E+00					VU ICP-OES	2/4/10 2:05 PM	C:\...\ICP-OES cbp-1315-vco.txt
Si	1315-VCO-0009-T09-B	1	3.54E+03			3.54E+03	6.7E-02	2.8E+00	8.9E+00					VU ICP-OES	2/17/10 11:25 AM	C:\...\ICP-OES cbp-1315-vco.txt

Na	Sample	Dilution	Sample Conc. µg/L	Qualifier	Internal Review	ICP-MS Conc. µg/L	RSD %	MDL µg/L	ML µg/L	Spike Sol'n Conc. µg/L	Spike Sol'n Volume µL	Spike Conc. µg/L	Spike Recovery %	Instrument	Date/Time	Filename
Na	1315-VCO-0001-T01-A	1	1.80E+01			1.80E+01	3.9E+00	3.5E+00	1.1E+01				---	VU ICP-OES	12/16/09 12:13 PM	C:\...\ICP-OES cbp-1315-vco.txt
Na	1315-VCO-0002-T02-A	1	3.73E+01			3.73E+01	5.8E-01	3.5E+00	1.1E+01	10	100	1.06E+03	103%	VU ICP-OES	1/4/10 4:51 PM	C:\...\ICP-OES cbp-1315-vco.txt
Na	1315-VCO-0003-T03-A	1	3.09E+01			3.09E+01	2.0E+00	3.5E+00	1.1E+01	10	100	1.00E+03	97%	VU ICP-OES	1/4/10 5:12 PM	C:\...\ICP-OES cbp-1315-vco.txt
Na	1315-VCO-0004-T04-A	1	4.23E+02			4.23E+02	3.5E-01	3.5E+00	1.1E+01	10	100	1.39E+03	96%	VU ICP-OES	1/4/10 5:34 PM	C:\...\ICP-OES cbp-1315-vco.txt
Na	1315-VCO-0005-T05-A	1	4.27E+02			4.27E+02	5.1E-01	3.5E+00	1.1E+01	10	100	1.41E+03	98%	VU ICP-OES	1/6/10 10:37 AM	C:\...\ICP-OES cbp-1315-vco.txt
Na	1315-VCO-0006-T06-A	1	1.94E+02			1.94E+02	7.7E-01	3.5E+00	1.1E+01	10	100	1.31E+03	111%	VU ICP-OES	1/14/10 2:50 PM	C:\...\ICP-OES cbp-1315-vco.txt
Na	1315-VCO-0007-T07-A	1	1.53E+02			1.53E+02	2.4E-01	3.5E+00	1.1E+01				---	VU ICP-OES	2/4/10 2:00 PM	C:\...\ICP-OES cbp-1315-vco.txt
Na	1315-VCO-0008-T08-A	1	6.77E+01			6.77E+01	3.0E-01	3.5E+00	1.1E+01				---	VU ICP-OES	2/4/10 2:03 PM	C:\...\ICP-OES cbp-1315-vco.txt
Na	1315-VCO-0009-T09-A	1	1.12E+02			1.12E+02	4.3E-01	3.5E+00	1.1E+01	10	100	9.43E+02	83%	VU ICP-OES	2/17/10 11:24 AM	C:\...\ICP-OES cbp-1315-vco.txt
Na	1315-VCO-0001-T01-B	1	2.33E+01			2.33E+01	1.1E+00	3.5E+00	1.1E+01				---	VU ICP-OES	12/16/09 12:14 PM	C:\...\ICP-OES cbp-1315-vco.txt
Na	1315-VCO-0002-T02-B	1	7.29E+01			7.29E+01	5.2E-01	3.5E+00	1.1E+01				---	VU ICP-OES	1/4/10 4:53 PM	C:\...\ICP-OES cbp-1315-vco.txt
Na	1315-VCO-0003-T03-B	1	6.16E+01			6.16E+01	5.6E-01	3.5E+00	1.1E+01				---	VU ICP-OES	1/4/10 5:14 PM	C:\...\ICP-OES cbp-1315-vco.txt
Na	1315-VCO-0004-T04-B	1	4.90E+02			4.90E+02	3.9E-01	3.5E+00	1.1E+01					VU ICP-OES	1/4/10 5:36 PM	C:\...\ICP-OES cbp-1315-vco.txt
Na	1315-VCO-0005-T05-B	1	4.66E+02			4.66E+02	8.7E-01	3.5E+00	1.1E+01					VU ICP-OES	1/6/10 10:39 AM	C:\...\ICP-OES cbp-1315-vco.txt
Na	1315-VCO-0006-T06-B	1	2.21E+02			2.21E+02	4.1E-01	3.5E+00	1.1E+01					VU ICP-OES	1/14/10 2:52 PM	C:\...\ICP-OES cbp-1315-vco.txt
Na	1315-VCO-0007-T07-B	1	1.52E+02			1.52E+02	2.9E-01	3.5E+00	1.1E+01					VU ICP-OES	2/4/10 2:02 PM	C:\...\ICP-OES cbp-1315-vco.txt
Na	1315-VCO-0008-T08-B	1	8.71E+01			8.71E+01	2.1E-01	3.5E+00	1.1E+01					VU ICP-OES	2/4/10 2:05 PM	C:\...\ICP-OES cbp-1315-vco.txt
Na	1315-VCO-0009-T09-B	1	1.12E+02			1.12E+02	1.1E+00	3.5E+00	1.1E+01					VU ICP-OES	2/17/10 11:25 AM	C:\...\ICP-OES cbp-1315-vco.txt

Sr	Sample	Dilution	Sample Conc. µg/L	Qualifier	Internal Review	ICP-MS Conc. µg/L	RSD %	MDL µg/L	ML µg/L	Spike Sol'n Conc. µg/L	Spike Sol'n Volume µL	Spike Conc. µg/L	Spike Recovery %	Instrument	Date/Time	Filename
Sr	1315-VCO-0001-T01-A	1	5.49E+00			5.49E+00	2.6E+01	1.0E+00	3.2E+00				---	VU ICP-OES	12/16/09 12:13 PM	C:\...\ICP-OES cbp-1315-vco.txt
Sr	1315-VCO-0002-T02-A	1	2.09E+01			2.09E+01	3.0E+00	1.0E+00	3.2E+00	10	100	1.04E+03	102%	VU ICP-OES	1/4/10 4:51 PM	C:\...\ICP-OES cbp-1315-vco.txt
Sr	1315-VCO-0003-T03-A	1	2.16E+01			2.16E+01	4.1E-01	1.0E+00	3.2E+00	10	100	1.10E+03	108%	VU ICP-OES	1/4/10 5:12 PM	C:\...\ICP-OES cbp-1315-vco.txt
Sr	1315-VCO-0004-T04-A	1	6.95E+01			6.95E+01	9.3E-01	1.0E+00	3.2E+00	10	100	1.05E+03	99%	VU ICP-OES	1/4/10 5:34 PM	C:\...\ICP-OES cbp-1315-vco.txt
Sr	1315-VCO-0005-T05-A	1	7.01E+01			7.01E+01	7.6E-01	1.0E+00	3.2E+00	10	100	1.04E+03	97%	VU ICP-OES	1/6/10 10:37 AM	C:\...\ICP-OES cbp-1315-vco.txt
Sr	1315-VCO-0006-T06-A	1	1.02E+02			1.02E+02	1.5E-01	1.0E+00	3.2E+00	10	100	1.06E+03	96%	VU ICP-OES	1/14/10 2:50 PM	C:\...\ICP-OES cbp-1315-vco.txt
Sr	1315-VCO-0007-T07-A	1	8.00E+01			8.00E+01	5.7E-01	1.0E+00	3.2E+00				---	VU ICP-OES	2/4/10 2:00 PM	C:\...\ICP-OES cbp-1315-vco.txt
Sr	1315-VCO-0008-T08-A	1	4.52E+01			4.52E+01	1.2E+00	1.0E+00	3.2E+00				---	VU ICP-OES	2/4/10 2:03 PM	C:\...\ICP-OES cbp-1315-vco.txt
Sr	1315-VCO-0009-T09-A	1	5.73E+01			5.73E+01	1.3E+00	1.0E+00	3.2E+00	10	100	1.02E+03	96%	VU ICP-OES	2/17/10 11:24 AM	C:\...\ICP-OES cbp-1315-vco.txt
Sr	1315-VCO-0001-T01-B	1	7.33E+00			7.33E+00	1.6E+00	1.0E+00	3.2E+00				---	VU ICP-OES	12/16/09 12:14 PM	C:\...\ICP-OES cbp-1315-vco.txt
Sr	1315-VCO-0002-T02-B	1	2.60E+01			2.60E+01	2.4E+00	1.0E+00	3.2E+00				---	VU ICP-OES	1/4/10 4:53 PM	C:\...\ICP-OES cbp-1315-vco.txt
Sr	1315-VCO-0003-T03-B	1	2.16E+01			2.16E+01	4.2E+00	1.0E+00	3.2E+00				---	VU ICP-OES	1/4/10 5:14 PM	C:\...\ICP-OES cbp-1315-vco.txt
Sr	1315-VCO-0004-T04-B	1	6.47E+01			6.47E+01	2.0E+00	1.0E+00	3.2E+00					VU ICP-OES	1/4/10 5:36 PM	C:\...\ICP-OES cbp-1315-vco.txt
Sr	1315-VCO-0005-T05-B	1	6.56E+01			6.56E+01	9.7E-01	1.0E+00	3.2E+00					VU ICP-OES	1/6/10 10:39 AM	C:\...\ICP-OES cbp-1315-vco.txt
Sr	1315-VCO-0006-T06-B	1	9.27E+01			9.27E+01	5.7E-01	1.0E+00	3.2E+00					VU ICP-OES	1/14/10 2:52 PM	C:\...\ICP-OES cbp-1315-vco.txt
Sr	1315-VCO-0007-T07-B	1	7.57E+01			7.57E+01	1.5E+00	1.0E+00	3.2E+00					VU ICP-OES	2/4/10 2:02 PM	C:\...\ICP-OES cbp-1315-vco.txt
Sr	1315-VCO-0008-T08-B	1	4.49E+01			4.49E+01	2.2E+00	1.0E+00	3.2E+00					VU ICP-OES	2/4/10 2:05 PM	C:\...\ICP-OES cbp-1315-vco.txt
Sr	1315-VCO-0009-T09-B	1	5.28E+01			5.28E+01	1.6E+00	1.0E+00	3.2E+00					VU ICP-OES	2/17/10 11:25 AM	C:\...\ICP-OES cbp-1315-vco.txt

S	Sample	Dilution	Sample Conc. µg/L	Qualifier	Internal Review	ICP-MS Conc. µg/L	RSD %	MDL µg/L	ML µg/L	Spike Sol'n Conc. µg/L	Spike Sol'n Volume µL	Spike Conc. µg/L	Spike Recovery %	Instrument	Date/Time	Filename
S	1315-VCO-0001-T01-A	1	1.72E+02			1.72E+02	8.0E+00	8.3E+00	2.6E+01				---	VU ICP-OES	12/16/09 12:13 PM	C:\...\ICP-OES cbp-1315-vco.txt
S	1315-VCO-0002-T02-A	1	1.41E+02			1.41E+02	9.7E-01	8.3E+00	2.6E+01	10	100	1.17E+03	102%	VU ICP-OES	1/4/10 4:51 PM	C:\...\ICP-OES cbp-1315-vco.txt
S	1315-VCO-0003-T03-A	1	7.85E+01			7.85E+01	2.4E+00	8.3E+00	2.6E+01	10	100	1.19E+03	111%	VU ICP-OES	1/4/10 5:12 PM	C:\...\ICP-OES cbp-1315-vco.txt
S	1315-VCO-0004-T04-A	1	1.12E+03			1.12E+03	9.0E-01	8.3E+00	2.6E+01	10	100	2.01E+03	89%	VU ICP-OES	1/4/10 5:34 PM	C:\...\ICP-OES cbp-1315-vco.txt
S	1315-VCO-0005-T05-A	1	1.17E+03			1.17E+03	3.6E-01	8.3E+00	2.6E+01	10	100	2.01E+03	84%	VU ICP-OES	1/6/10 10:37 AM	C:\...\ICP-OES cbp-1315-vco.txt
S	1315-VCO-0006-T06-A	1	1.35E+03			1.35E+03	1.5E+00	8.3E+00	2.6E+01	10	100	2.25E+03	91%	VU ICP-OES	1/14/10 2:50 PM	C:\...\ICP-OES cbp-1315-vco.txt
S	1315-VCO-0007-T07-A	1	5.63E+02			5.63E+02	2.9E+00	8.3E+00	2.6E+01				---	VU ICP-OES	2/4/10 2:00 PM	C:\...\ICP-OES cbp-1315-vco.txt
S	1315-VCO-0008-T08-A	1	5.21E+02			5.21E+02	2.2E+00	8.3E+00	2.6E+01				---	VU ICP-OES	2/4/10 2:03 PM	C:\...\ICP-OES cbp-1315-vco.txt
S	1315-VCO-0009-T09-A	1	6.47E+02			6.47E+02	1.5E+00	8.3E+00	2.6E+01	10	100	1.63E+03	99%	VU ICP-OES	2/17/10 11:24 AM	C:\...\ICP-OES cbp-1315-vco.txt
S	1315-VCO-0001-T01-B	1	1.31E+02			1.31E+02	1.1E+00	8.3E+00	2.6E+01				---	VU ICP-OES	12/16/09 12:14 PM	C:\...\ICP-OES cbp-1315-vco.txt
S	1315-VCO-0002-T02-B	1	1.08E+02			1.08E+02	3.4E+00	8.3E+00	2.6E+01				---	VU ICP-OES	1/4/10 4:53 PM	C:\...\ICP-OES cbp-1315-vco.txt
S	1315-VCO-0003-T03-B	1	7.86E+01			7.86E+01	1.7E+00	8.3E+00	2.6E+01				---	VU ICP-OES	1/4/10 5:14 PM	C:\...\ICP-OES cbp-1315-vco.txt
S	1315-VCO-0004-T04-B	1	1.04E+03			1.04E+03	2.2E+00	8.3E+00	2.6E+01					VU ICP-OES	1/4/10 5:36 PM	C:\...\ICP-OES cbp-1315-vco.txt
S	1315-VCO-0005-T05-B	1	1.09E+03			1.09E+03	1.4E+00	8.3E+00	2.6E+01					VU ICP-OES	1/6/10 10:39 AM	C:\...\ICP-OES cbp-1315-vco.txt
S	1315-VCO-0006-T06-B	1	1.07E+03			1.07E+03	1.6E+00	8.3E+00	2.6E+01					VU ICP-OES	1/14/10 2:52 PM	C:\...\ICP-OES cbp-1315-vco.txt
S	1315-VCO-0007-T07-B	1	5.17E+02			5.17E+02	7.2E-01	8.3E+00	2.6E+01					VU ICP-OES	2/4/10 2:02 PM	C:\...\ICP-OES cbp-1315-vco.txt
S	1315-VCO-0008-T08-B	1	5.01E+02			5.01E+02	4.1E+00	8.3E+00	2.6E+01					VU ICP-OES	2/4/10 2:05 PM	C:\...\ICP-OES cbp-1315-vco.txt
S	1315-VCO-0009-T09-B	1	6.47E+02			6.47E+02	1.5E+00	8.3E+00	2.6E+01					VU ICP-OES	2/17/10 11:25 AM	C:\...\ICP-OES cbp-1315-vco.txt

Tl	Sample	Dilution	Sample Conc. µg/L	Qualifier	Internal Review	ICP-MS Conc. µg/L	RSD %	MDL µg/L	ML µg/L	Spike Sol'n Conc. µg/L	Spike Sol'n Volume µL	Spike Conc. µg/L	Spike Recovery %	Instrument	Date/Time	Filename
Tl	1315-VCO-0001-T01-A	5	1.17E+01			2.35E+00	4.5E+00	1.2E-02	4.0E-02				---	VU ICP-MS	1/8/10 12:56 PM	Z:\ReportOutput\cbp-1315-vco.rep
Tl	1315-VCO-0002-T02-A	5	3.14E+00			6.29E-01	3.1E+00	1.2E-02	4.0E-02	10	45	4.20E+02	93%	VU ICP-MS	1/8/10 1:42 PM	Z:\ReportOutput\cbp-1315-vco.rep
Tl	1315-VCO-0003-T03-A	5	6.00E-03	U		1.20E-03	1.0E+01	1.2E-02	4.0E-02	10	45	4.10E+02	91%	VU ICP-MS	1/8/10 3:02 PM	Z:\ReportOutput\cbp-1315-vco.rep
Tl	1315-VCO-0004-T04-A	5	5.47E+00			1.09E+00	1.6E+00	1.2E-02	4.0E-02	10	45	3.90E+02	85%	VU ICP-MS	1/11/10 12:08 PM	Z:\ReportOutput\cbp-1315-vco.rep
Tl	1315-VCO-0005-T05-A	5	2.34E+01			4.69E+00	8.5E-01	1.2E-02	4.0E-02	10	45	4.10E+02	86%	VU ICP-MS	1/11/10 1:06 PM	Z:\ReportOutput\cbp-1315-vco.rep
Tl	1315-VCO-0006-T06-A	5	6.00E-03	U		1.20E-03	1.8E+01	1.2E-02	4.0E-02	10	45	4.60E+02	102%	VU ICP-MS	2/22/10 8:05 PM	Z:\ReportOutput\cbp-1315-vco.rep
Tl	1315-VCO-0007-T07-A	5	6.00E-03	U		1.20E-03	4.1E+00	1.2E-02	4.0E-02				---	VU ICP-MS	2/22/10 7:19 PM	Z:\ReportOutput\cbp-1315-vco.rep
Tl	1315-VCO-0008-T08-A	5	6.00E-03	U		1.20E-03	2.2E+01	1.2E-02	4.0E-02	10	45	4.70E+02	104%	VU ICP-MS	2/22/10 5:59 PM	Z:\ReportOutput\cbp-1315-vco.rep
Tl	1315-VCO-0009-T09-A	5	6.00E-03	U		1.20E-03	5.8E+00	1.2E-02	4.0E-02	10	45	4.60E+02	102%	VU ICP-MS	2/22/10 5:13 PM	Z:\ReportOutput\cbp-1315-vco.rep
Tl	1315-VCO-0001-T01-B	5	6.00E-03	U		1.20E-03	1.6E+00	1.2E-02	4.0E-02				---	VU ICP-MS	1/8/10 1:02 PM	Z:\ReportOutput\cbp-1315-vco.rep
Tl	1315-VCO-0002-T02-B	5	1.03E+01			2.06E+00	1.2E+00	1.2E-02	4.0E-02				---	VU ICP-MS	1/8/10 1:47 PM	Z:\ReportOutput\cbp-1315-vco.rep
Tl	1315-VCO-0003-T03-B	5	1.78E+01			3.56E+00	3.5E+01	1.2E-02	4.0E-02				---	VU ICP-MS	1/8/10 3:07 PM	Z:\ReportOutput\cbp-1315-vco.rep
Tl	1315-VCO-0004-T04-B	5	5.66E+00			1.13E+00	3.7E+00	1.2E-02	4.0E-02					VU ICP-MS	1/11/10 12:14 PM	Z:\ReportOutput\cbp-1315-vco.rep
Tl	1315-VCO-0005-T05-B	5	8.36E+00			1.67E+00	2.5E+00	1.2E-02	4.0E-02					VU ICP-MS	1/11/10 1:11 PM	Z:\ReportOutput\cbp-1315-vco.rep
Tl	1315-VCO-0006-T06-B	5	6.00E-03	U		1.20E-03	1.8E+01	1.2E-02	4.0E-02					VU ICP-MS	2/22/10 8:10 PM	Z:\ReportOutput\cbp-1315-vco.rep
Tl	1315-VCO-0007-T07-B	5	6.00E-03	U		1.20E-03	7.2E+00	1.2E-02	4.0E-02					VU ICP-MS	2/22/10 7:25 PM	Z:\ReportOutput\cbp-1315-vco.rep
Tl	1315-VCO-0008-T08-B	5	6.00E-03	U		1.20E-03	1.4E+01	1.2E-02	4.0E-02					VU ICP-MS	2/22/10 6:05 PM	Z:\ReportOutput\cbp-1315-vco.rep
Tl	1315-VCO-0009-T09-B	5	6.00E-03	U		1.20E-03	8.3E+00	1.2E-02	4.0E-02					VU ICP-MS	2/22/10 5:19 PM	Z:\ReportOutput\cbp-1315-vco.rep

Sn	Sample	Dilution	Sample Conc. µg/L	Qualifier	Internal Review	ICP-MS Conc. µg/L	RSD %	MDL µg/L	ML µg/L	Spike Sol'n Conc. µg/L	Spike Sol'n Volume µL	Spike Conc. µg/L	Spike Recovery %	Instrument	Date/Time	Filename
Sn	1315-VCO-0001-T01-A	5	6.90E-02	U		1.38E-02	6.3E+01	1.4E-01	4.4E-01				---	VU ICP-MS	1/8/10 12:56 PM	Z:\ReportOutput\cbp-1315-vco.rep
Sn	1315-VCO-0002-T02-A	5	6.90E-02	U		1.38E-02	2.5E+00	1.4E-01	4.4E-01	10	45	4.20E+02	93%	VU ICP-MS	1/8/10 1:42 PM	Z:\ReportOutput\cbp-1315-vco.rep
Sn	1315-VCO-0003-T03-A	5	6.90E-02	U		1.38E-02	4.0E+01	1.4E-01	4.4E-01	10	45	4.20E+02	93%	VU ICP-MS	1/8/10 3:02 PM	Z:\ReportOutput\cbp-1315-vco.rep
Sn	1315-VCO-0004-T04-A	5	6.90E-02	U		1.38E-02	1.6E+01	1.4E-01	4.4E-01	10	45	4.30E+02	96%	VU ICP-MS	1/11/10 12:08 PM	Z:\ReportOutput\cbp-1315-vco.rep
Sn	1315-VCO-0005-T05-A	5	6.90E-02	U		1.38E-02	1.6E+02	1.4E-01	4.4E-01	10	45	4.50E+02	100%	VU ICP-MS	1/11/10 1:06 PM	Z:\ReportOutput\cbp-1315-vco.rep
Sn	1315-VCO-0006-T06-A	5	6.90E-02	U		1.38E-02	3.4E+01	1.4E-01	4.4E-01	10	45	4.10E+02	91%	VU ICP-MS	2/22/10 8:05 PM	Z:\ReportOutput\cbp-1315-vco.rep
Sn	1315-VCO-0007-T07-A	5	6.90E-02	U		1.38E-02	2.0E+01	1.4E-01	4.4E-01				---	VU ICP-MS	2/22/10 7:19 PM	Z:\ReportOutput\cbp-1315-vco.rep
Sn	1315-VCO-0008-T08-A	5	6.90E-02	U		1.38E-02	5.6E+01	1.4E-01	4.4E-01	10	45	4.20E+02	93%	VU ICP-MS	2/22/10 5:59 PM	Z:\ReportOutput\cbp-1315-vco.rep
Sn	1315-VCO-0009-T09-A	5	6.90E-02	U		1.38E-02	3.0E+01	1.4E-01	4.4E-01	10	45	4.00E+02	89%	VU ICP-MS	2/22/10 5:13 PM	Z:\ReportOutput\cbp-1315-vco.rep
Sn	1315-VCO-0001-T01-B	5	6.90E-02	U		1.38E-02	1.7E+02	1.4E-01	4.4E-01				---	VU ICP-MS	1/8/10 1:02 PM	Z:\ReportOutput\cbp-1315-vco.rep
Sn	1315-VCO-0002-T02-B	5	6.90E-02	U		1.38E-02	3.9E+01	1.4E-01	4.4E-01				---	VU ICP-MS	1/8/10 1:47 PM	Z:\ReportOutput\cbp-1315-vco.rep
Sn	1315-VCO-0003-T03-B	5	6.90E-02	U		1.38E-02	1.7E+01	1.4E-01	4.4E-01				---	VU ICP-MS	1/8/10 3:07 PM	Z:\ReportOutput\cbp-1315-vco.rep
Sn	1315-VCO-0004-T04-B	5	6.90E-02	U		1.38E-02	1.1E+01	1.4E-01	4.4E-01					VU ICP-MS	1/11/10 12:14 PM	Z:\ReportOutput\cbp-1315-vco.rep
Sn	1315-VCO-0005-T05-B	5	6.90E-02	U		1.38E-02	9.8E+00	1.4E-01	4.4E-01					VU ICP-MS	1/11/10 1:11 PM	Z:\ReportOutput\cbp-1315-vco.rep
Sn	1315-VCO-0006-T06-B	5	6.90E-02	U		1.38E-02	1.5E+01	1.4E-01	4.4E-01					VU ICP-MS	2/22/10 8:10 PM	Z:\ReportOutput\cbp-1315-vco.rep
Sn	1315-VCO-0007-T07-B	5	6.90E-02	U		1.38E-02	1.9E+01	1.4E-01	4.4E-01					VU ICP-MS	2/22/10 7:25 PM	Z:\ReportOutput\cbp-1315-vco.rep
Sn	1315-VCO-0008-T08-B	5	6.90E-02	U		1.38E-02	5.6E+01	1.4E-01	4.4E-01					VU ICP-MS	2/22/10 6:05 PM	Z:\ReportOutput\cbp-1315-vco.rep
Sn	1315-VCO-0009-T09-B	5	6.90E-02	U		1.38E-02	1.1E+03	1.4E-01	4.4E-01					VU ICP-MS	2/22/10 5:19 PM	Z:\ReportOutput\cbp-1315-vco.rep

Ti	Sample	Dilution	Sample Conc. µg/L	Qualifier	Internal Review	ICP-MS Conc. µg/L	RSD %	MDL µg/L	ML µg/L	Spike Sol'n Conc. µg/L	Spike Sol'n Volume µL	Spike Conc. µg/L	Spike Recovery %	Instrument	Date/Time	Filename
Ti	1315-VCO-0001-T01-A	5	4.20E+01			8.40E+00	1.9E+00	2.6E-02	8.1E-02				---	VU ICP-MS	1/8/10 12:56 PM	Z:\ReportOutput\cbp-1315-vco.rep
Ti	1315-VCO-0002-T02-A	5	1.21E+02			2.41E+01	1.8E+00	2.6E-02	8.1E-02				---	VU ICP-MS	1/8/10 1:42 PM	Z:\ReportOutput\cbp-1315-vco.rep
Ti	1315-VCO-0003-T03-A	5	5.87E+01			1.17E+01	2.2E+00	2.6E-02	8.1E-02				---	VU ICP-MS	1/8/10 3:02 PM	Z:\ReportOutput\cbp-1315-vco.rep
Ti	1315-VCO-0004-T04-A	5	3.47E+01			6.93E+00	2.2E+00	2.6E-02	8.1E-02				---	VU ICP-MS	1/11/10 12:08 PM	Z:\ReportOutput\cbp-1315-vco.rep
Ti	1315-VCO-0005-T05-A	5	3.04E+01			6.07E+00	1.1E+00	2.6E-02	8.1E-02				---	VU ICP-MS	1/11/10 1:06 PM	Z:\ReportOutput\cbp-1315-vco.rep
Ti	1315-VCO-0006-T06-A	5	1.28E-02	U		2.55E-03	2.3E+01	2.6E-02	8.1E-02				---	VU ICP-MS	2/22/10 8:05 PM	Z:\ReportOutput\cbp-1315-vco.rep
Ti	1315-VCO-0007-T07-A	5	1.28E-02	U		2.55E-03	2.1E+01	2.6E-02	8.1E-02				---	VU ICP-MS	2/22/10 7:19 PM	Z:\ReportOutput\cbp-1315-vco.rep
Ti	1315-VCO-0008-T08-A	5	1.28E-02	U		2.55E-03	3.0E+01	2.6E-02	8.1E-02				---	VU ICP-MS	2/22/10 5:59 PM	Z:\ReportOutput\cbp-1315-vco.rep
Ti	1315-VCO-0009-T09-A	5	1.28E-02	U		2.55E-03	3.3E+01	2.6E-02	8.1E-02				---	VU ICP-MS	2/22/10 5:13 PM	Z:\ReportOutput\cbp-1315-vco.rep
Ti	1315-VCO-0001-T01-B	5	3.93E+01			7.87E+00	6.4E+00	2.6E-02	8.1E-02				---	VU ICP-MS	1/8/10 1:02 PM	Z:\ReportOutput\cbp-1315-vco.rep
Ti	1315-VCO-0002-T02-B	5	1.21E+02			2.41E+01	2.4E+00	2.6E-02	8.1E-02				---	VU ICP-MS	1/8/10 1:47 PM	Z:\ReportOutput\cbp-1315-vco.rep
Ti	1315-VCO-0003-T03-B	5	5.33E+01			1.07E+01	4.9E+00	2.6E-02	8.1E-02				---	VU ICP-MS	1/8/10 3:07 PM	Z:\ReportOutput\cbp-1315-vco.rep
Ti	1315-VCO-0004-T04-B	5	3.50E+01			7.00E+00	3.1E+00	2.6E-02	8.1E-02					VU ICP-MS	1/11/10 12:14 PM	Z:\ReportOutput\cbp-1315-vco.rep
Ti	1315-VCO-0005-T05-B	5	3.31E+01			6.61E+00	1.6E+00	2.6E-02	8.1E-02					VU ICP-MS	1/11/10 1:11 PM	Z:\ReportOutput\cbp-1315-vco.rep
Ti	1315-VCO-0006-T06-B	5	1.28E-02	U		2.55E-03	3.3E+01	2.6E-02	8.1E-02					VU ICP-MS	2/22/10 8:10 PM	Z:\ReportOutput\cbp-1315-vco.rep
Ti	1315-VCO-0007-T07-B	5	1.28E-02	U		2.55E-03	2.9E+01	2.6E-02	8.1E-02					VU ICP-MS	2/22/10 7:25 PM	Z:\ReportOutput\cbp-1315-vco.rep
Ti	1315-VCO-0008-T08-B	5	1.28E-02	U		2.55E-03	1.2E+01	2.6E-02	8.1E-02					VU ICP-MS	2/22/10 6:05 PM	Z:\ReportOutput\cbp-1315-vco.rep
Ti	1315-VCO-0009-T09-B	5	1.28E-02	U		2.55E-03	8.0E+01	2.6E-02	8.1E-02					VU ICP-MS	2/22/10 5:19 PM	Z:\ReportOutput\cbp-1315-vco.rep

U	Sample	Dilution	Sample Conc. µg/L	Qualifier	Internal Review	ICP-MS Conc. µg/L	RSD %	MDL µg/L	ML µg/L	Spike Sol'n Conc. µg/L	Spike Sol'n Volume µL	Spike Conc. µg/L	Spike Recovery %	Instrument	Date/Time	Filename
U	1315-VCO-0001-T01-A	5	1.70E-02	U		3.40E-03	6.0E+00	3.4E-02	1.0E-01				---	VU ICP-MS	1/8/10 12:56 PM	Z:\ReportOutput\cbp-1315-vco.rep
U	1315-VCO-0002-T02-A	5	1.70E-02	U		3.40E-03	1.3E+02	3.4E-02	1.0E-01	10	45	5.20E+02	116%	VU ICP-MS	1/8/10 1:42 PM	Z:\ReportOutput\cbp-1315-vco.rep
U	1315-VCO-0003-T03-A	5	1.70E-02	U		3.40E-03	9.2E+01	3.4E-02	1.0E-01	10	45	5.00E+02	111%	VU ICP-MS	1/8/10 3:02 PM	Z:\ReportOutput\cbp-1315-vco.rep
U	1315-VCO-0004-T04-A	5	1.70E-02	U		3.40E-03	9.0E-01	3.4E-02	1.0E-01	10	45	4.80E+02	107%	VU ICP-MS	1/11/10 12:08 PM	Z:\ReportOutput\cbp-1315-vco.rep
U	1315-VCO-0005-T05-A	5	1.70E-02	U		3.40E-03	2.2E+00	3.4E-02	1.0E-01	10	45	4.80E+02	107%	VU ICP-MS	1/11/10 1:06 PM	Z:\ReportOutput\cbp-1315-vco.rep
U	1315-VCO-0006-T06-A	5	1.70E-02	U		3.40E-03	1.3E+01	3.4E-02	1.0E-01	10	45	4.40E+02	98%	VU ICP-MS	2/22/10 8:05 PM	Z:\ReportOutput\cbp-1315-vco.rep
U	1315-VCO-0007-T07-A	5	1.70E-02	U		3.40E-03	7.5E+00	3.4E-02	1.0E-01				---	VU ICP-MS	2/22/10 7:19 PM	Z:\ReportOutput\cbp-1315-vco.rep
U	1315-VCO-0008-T08-A	5	1.70E-02	U		3.40E-03	2.0E+01	3.4E-02	1.0E-01	10	45	4.40E+02	98%	VU ICP-MS	2/22/10 5:59 PM	Z:\ReportOutput\cbp-1315-vco.rep
U	1315-VCO-0009-T09-A	5	1.70E-02	U		3.40E-03	3.3E+01	3.4E-02	1.0E-01	10	45	4.30E+02	96%	VU ICP-MS	2/22/10 5:13 PM	Z:\ReportOutput\cbp-1315-vco.rep
U	1315-VCO-0001-T01-B	5	1.70E-02	U		3.40E-03	6.1E+00	3.4E-02	1.0E-01				---	VU ICP-MS	1/8/10 1:02 PM	Z:\ReportOutput\cbp-1315-vco.rep
U	1315-VCO-0002-T02-B	5	1.70E-02	U		3.40E-03	1.5E+01	3.4E-02	1.0E-01				---	VU ICP-MS	1/8/10 1:47 PM	Z:\ReportOutput\cbp-1315-vco.rep
U	1315-VCO-0003-T03-B	5	1.70E-02	U		3.40E-03	1.9E+03	3.4E-02	1.0E-01				---	VU ICP-MS	1/8/10 3:07 PM	Z:\ReportOutput\cbp-1315-vco.rep
U	1315-VCO-0004-T04-B	5	1.70E-02	U		3.40E-03	2.2E+00	3.4E-02	1.0E-01					VU ICP-MS	1/11/10 12:14 PM	Z:\ReportOutput\cbp-1315-vco.rep
U	1315-VCO-0005-T05-B	5	1.70E-02	U		3.40E-03	1.5E+00	3.4E-02	1.0E-01					VU ICP-MS	1/11/10 1:11 PM	Z:\ReportOutput\cbp-1315-vco.rep
U	1315-VCO-0006-T06-B	5	1.70E-02	U		3.40E-03	2.2E+01	3.4E-02	1.0E-01					VU ICP-MS	2/22/10 8:10 PM	Z:\ReportOutput\cbp-1315-vco.rep
U	1315-VCO-0007-T07-B	5	1.70E-02	U		3.40E-03	1.6E+01	3.4E-02	1.0E-01					VU ICP-MS	2/22/10 7:25 PM	Z:\ReportOutput\cbp-1315-vco.rep
U	1315-VCO-0008-T08-B	5	1.70E-02	U		3.40E-03	4.1E+01	3.4E-02	1.0E-01					VU ICP-MS	2/22/10 6:05 PM	Z:\ReportOutput\cbp-1315-vco.rep
U	1315-VCO-0009-T09-B	5	1.70E-02	U		3.40E-03	2.7E+01	3.4E-02	1.0E-01					VU ICP-MS	2/22/10 5:19 PM	Z:\ReportOutput\cbp-1315-vco.rep

V	Sample	Dilution	Sample Conc. µg/L	Qualifier	Internal Review	ICP-MS Conc. µg/L	RSD %	MDL µg/L	ML µg/L	Spike Sol'n Conc. µg/L	Spike Sol'n Volume µL	Spike Conc. µg/L	Spike Recovery %	Instrument	Date/Time	Filename
V	1315-VCO-0001-T01-A	1	6.50E-01	U		6.50E-01	1.7E+02	1.3E+00	4.1E+00				---	VU ICP-OES	12/16/09 12:13 PM	C:\...\ICP-OES cbp-1315-vco.txt
V	1315-VCO-0002-T02-A	1	1.94E+00	E		1.94E+00	3.0E+01	1.3E+00	4.1E+00	10	100	9.56E+02	95%	VU ICP-OES	1/4/10 4:51 PM	C:\...\ICP-OES cbp-1315-vco.txt
V	1315-VCO-0003-T03-A	1	1.68E+00	E		1.68E+00	6.9E+01	1.3E+00	4.1E+00	10	100	1.01E+03	100%	VU ICP-OES	1/4/10 5:12 PM	C:\...\ICP-OES cbp-1315-vco.txt
V	1315-VCO-0004-T04-A	1	1.99E+00	E		1.99E+00	1.4E+01	1.3E+00	4.1E+00	10	100	9.28E+02	93%	VU ICP-OES	1/4/10 5:34 PM	C:\...\ICP-OES cbp-1315-vco.txt
V	1315-VCO-0005-T05-A	1	1.38E+00	E		1.38E+00	1.6E+01	1.3E+00	4.1E+00	10	100	9.21E+02	92%	VU ICP-OES	1/6/10 10:37 AM	C:\...\ICP-OES cbp-1315-vco.txt
V	1315-VCO-0006-T06-A	1	3.18E+00	E		3.18E+00	1.2E+01	1.3E+00	4.1E+00	10	100	9.18E+02	92%	VU ICP-OES	1/14/10 2:50 PM	C:\...\ICP-OES cbp-1315-vco.txt
V	1315-VCO-0007-T07-A	1	6.50E-01	U		6.50E-01	1.4E+01	1.3E+00	4.1E+00				---	VU ICP-OES	2/4/10 2:00 PM	C:\...\ICP-OES cbp-1315-vco.txt
V	1315-VCO-0008-T08-A	1	6.50E-01	U		6.50E-01	8.3E+00	1.3E+00	4.1E+00				---	VU ICP-OES	2/4/10 2:03 PM	C:\...\ICP-OES cbp-1315-vco.txt
V	1315-VCO-0009-T09-A	1	6.50E-01	U		6.50E-01	7.9E+00	1.3E+00	4.1E+00	10	100	9.27E+02	93%	VU ICP-OES	2/17/10 11:24 AM	C:\...\ICP-OES cbp-1315-vco.txt
V	1315-VCO-0001-T01-B	1	6.50E-01	U		6.50E-01	8.8E+01	1.3E+00	4.1E+00				---	VU ICP-OES	12/16/09 12:14 PM	C:\...\ICP-OES cbp-1315-vco.txt
V	1315-VCO-0002-T02-B	1	1.73E+00	E		1.73E+00	1.3E+01	1.3E+00	4.1E+00				---	VU ICP-OES	1/4/10 4:53 PM	C:\...\ICP-OES cbp-1315-vco.txt
V	1315-VCO-0003-T03-B	1	2.21E+00	E		2.21E+00	2.7E+01	1.3E+00	4.1E+00				---	VU ICP-OES	1/4/10 5:14 PM	C:\...\ICP-OES cbp-1315-vco.txt
V	1315-VCO-0004-T04-B	1	1.93E+00	E		1.93E+00	1.3E+01	1.3E+00	4.1E+00					VU ICP-OES	1/4/10 5:36 PM	C:\...\ICP-OES cbp-1315-vco.txt
V	1315-VCO-0005-T05-B	1	1.77E+00	E		1.77E+00	2.1E+01	1.3E+00	4.1E+00					VU ICP-OES	1/6/10 10:39 AM	C:\...\ICP-OES cbp-1315-vco.txt
V	1315-VCO-0006-T06-B	1	2.71E+00	E		2.71E+00	2.5E+01	1.3E+00	4.1E+00					VU ICP-OES	1/14/10 2:52 PM	C:\...\ICP-OES cbp-1315-vco.txt
V	1315-VCO-0007-T07-B	1	6.50E-01	U		6.50E-01	2.0E+01	1.3E+00	4.1E+00					VU ICP-OES	2/4/10 2:02 PM	C:\...\ICP-OES cbp-1315-vco.txt
V	1315-VCO-0008-T08-B	1	6.50E-01	U		6.50E-01	1.2E+01	1.3E+00	4.1E+00					VU ICP-OES	2/4/10 2:05 PM	C:\...\ICP-OES cbp-1315-vco.txt
V	1315-VCO-0009-T09-B	1	6.50E-01	U		6.50E-01	1.7E+01	1.3E+00	4.1E+00					VU ICP-OES	2/17/10 11:25 AM	C:\...\ICP-OES cbp-1315-vco.txt

Zn	Sample	Dilution	Sample Conc. µg/L	Qualifier	Internal Review	ICP-MS Conc. µg/L	RSD %	MDL µg/L	ML µg/L	Spike Sol'n Conc. µg/L	Spike Sol'n Volume µL	Spike Conc. µg/L	Spike Recovery %	Instrument	Date/Time	Filename
Zn	1315-VCO-0001-T01-A	1	1.25E+00	U		1.25E+00	3.4E+01	2.5E+00	8.0E+00				---	VU ICP-OES	12/16/09 12:13 PM	C:\...\ICP-OES cbp-1315-vco.txt
Zn	1315-VCO-0002-T02-A	1	6.43E+00	E		6.43E+00	7.8E+00	2.5E+00	8.0E+00	10	100	1.04E+03	103%	VU ICP-OES	1/4/10 4:51 PM	C:\...\ICP-OES cbp-1315-vco.txt
Zn	1315-VCO-0003-T03-A	1	1.25E+00	U		1.25E+00	5.6E+01	2.5E+00	8.0E+00	10	100	1.09E+03	109%	VU ICP-OES	1/4/10 5:12 PM	C:\...\ICP-OES cbp-1315-vco.txt
Zn	1315-VCO-0004-T04-A	1	3.04E+00	E		3.04E+00	4.8E+00	2.5E+00	8.0E+00	10	100	1.02E+03	102%	VU ICP-OES	1/4/10 5:34 PM	C:\...\ICP-OES cbp-1315-vco.txt
Zn	1315-VCO-0005-T05-A	1	1.25E+00	U		1.25E+00	1.4E+01	2.5E+00	8.0E+00	10	100	1.00E+03	100%	VU ICP-OES	1/6/10 10:37 AM	C:\...\ICP-OES cbp-1315-vco.txt
Zn	1315-VCO-0006-T06-A	1	1.25E+00	U		1.25E+00	1.8E+01	2.5E+00	8.0E+00	10	100	9.94E+02	99%	VU ICP-OES	1/14/10 2:50 PM	C:\...\ICP-OES cbp-1315-vco.txt
Zn	1315-VCO-0007-T07-A	1	8.70E+00			8.70E+00	3.8E+00	2.5E+00	8.0E+00				---	VU ICP-OES	2/4/10 2:00 PM	C:\...\ICP-OES cbp-1315-vco.txt
Zn	1315-VCO-0008-T08-A	1	1.25E+00	U		1.25E+00	3.0E+01	2.5E+00	8.0E+00				---	VU ICP-OES	2/4/10 2:03 PM	C:\...\ICP-OES cbp-1315-vco.txt
Zn	1315-VCO-0009-T09-A	1	1.25E+00	U		1.25E+00	7.4E+01	2.5E+00	8.0E+00	10	100	9.50E+02	95%	VU ICP-OES	2/17/10 11:24 AM	C:\...\ICP-OES cbp-1315-vco.txt
Zn	1315-VCO-0001-T01-B	1	1.25E+00	U		1.25E+00	9.4E+01	2.5E+00	8.0E+00				---	VU ICP-OES	12/16/09 12:14 PM	C:\...\ICP-OES cbp-1315-vco.txt
Zn	1315-VCO-0002-T02-B	1	1.25E+00	U		1.25E+00	3.0E+01	2.5E+00	8.0E+00				---	VU ICP-OES	1/4/10 4:53 PM	C:\...\ICP-OES cbp-1315-vco.txt
Zn	1315-VCO-0003-T03-B	1	1.25E+00	U		1.25E+00	7.7E+00	2.5E+00	8.0E+00				---	VU ICP-OES	1/4/10 5:14 PM	C:\...\ICP-OES cbp-1315-vco.txt
Zn	1315-VCO-0004-T04-B	1	1.25E+00	U		1.25E+00	6.3E+00	2.5E+00	8.0E+00					VU ICP-OES	1/4/10 5:36 PM	C:\...\ICP-OES cbp-1315-vco.txt
Zn	1315-VCO-0005-T05-B	1	1.25E+00	U		1.25E+00	7.2E+01	2.5E+00	8.0E+00					VU ICP-OES	1/6/10 10:39 AM	C:\...\ICP-OES cbp-1315-vco.txt
Zn	1315-VCO-0006-T06-B	1	4.54E+00	E		4.54E+00	4.0E+00	2.5E+00	8.0E+00					VU ICP-OES	1/14/10 2:52 PM	C:\...\ICP-OES cbp-1315-vco.txt
Zn	1315-VCO-0007-T07-B	1	1.25E+00	U		1.25E+00	6.6E+00	2.5E+00	8.0E+00					VU ICP-OES	2/4/10 2:02 PM	C:\...\ICP-OES cbp-1315-vco.txt
Zn	1315-VCO-0008-T08-B	1	1.35E+01			1.35E+01	3.1E+00	2.5E+00	8.0E+00					VU ICP-OES	2/4/10 2:05 PM	C:\...\ICP-OES cbp-1315-vco.txt
Zn	1315-VCO-0009-T09-B	1	1.25E+00	U		1.25E+00	1.7E+03	2.5E+00	8.0E+00					VU ICP-OES	2/17/10 11:25 AM	C:\...\ICP-OES cbp-1315-vco.txt

6.6.6.1 Method 1313 QAQC Results for VCT

QA-QC Spreadsheet SR2:

Al	Sample	Dilution	Sample Conc. µg/L	Qualifier	Internal Review	ICP-MS Conc. µg/L	RSD %	MDL µg/L	ML µg/L	Spike Sol'n Conc. µg/L	Spike Sol'n Volume µL	Spike Conc. µg/L	Spike Recovery %	Instrument	Date/Time	Filename
Al	1313-VCT-0001-T01-A	1	8.55E+03			8.55E+03	1.0E+00	1.0E+00	3.2E+00				---	VU ICP-OES	11/30/09 3:39 PM	C:\...\ICP-OES cbp-1313-vct.txt
Al	1313-VCT-0002-T02-A	1	2.11E+03			2.11E+03	3.4E-01	1.0E+00	3.2E+00				---	VU ICP-OES	11/30/09 3:37 PM	C:\...\ICP-OES cbp-1313-vct.txt
Al	1313-VCT-0003-T03-A	1	2.13E+02			2.13E+02	4.1E+00	1.0E+00	3.2E+00				---	VU ICP-OES	11/30/09 3:36 PM	C:\...\ICP-OES cbp-1313-vct.txt
Al	1313-VCT-0004-T04-A	1	2.91E+01			2.91E+01	1.1E+01	1.0E+00	3.2E+00				---	VU ICP-OES	11/30/09 3:34 PM	C:\...\ICP-OES cbp-1313-vct.txt
Al	1313-VCT-0005-T05-A	1	3.48E+01			3.48E+01	2.9E+01	1.0E+00	3.2E+00				---	VU ICP-OES	11/30/09 3:32 PM	C:\...\ICP-OES cbp-1313-vct.txt
Al	1313-VCT-0006-T06-A	1	2.91E+02			2.91E+02	6.9E+00	1.0E+00	3.2E+00				---	VU ICP-OES	11/30/09 3:31 PM	C:\...\ICP-OES cbp-1313-vct.txt
Al	1313-VCT-0007-T07-A	1	1.02E+02			1.02E+02	6.9E+00	1.0E+00	3.2E+00				---	VU ICP-OES	11/30/09 3:29 PM	C:\...\ICP-OES cbp-1313-vct.txt
Al	1313-VCT-0008-T08-A	1	9.30E+03			9.30E+03	5.9E-01	1.0E+00	3.2E+00				---	VU ICP-OES	11/30/09 3:27 PM	C:\...\ICP-OES cbp-1313-vct.txt
Al	1313-VCT-0009-T09-A	1	6.11E+05			6.11E+05	1.4E-01	1.0E+00	3.2E+00				---	VU ICP-OES	11/30/09 3:26 PM	C:\...\ICP-OES cbp-1313-vct.txt
Al	1313-VCT-0001-T01-B	1	5.48E+03			5.48E+03	3.9E-01	1.0E+00	3.2E+00				---	VU ICP-OES	2/18/10 11:46 AM	C:\...\ICP-OES cbp-1313-vct.txt
Al	1313-VCT-0002-T02-B	1	1.88E+03			1.88E+03	5.8E-01	1.0E+00	3.2E+00				---	VU ICP-OES	2/18/10 11:48 AM	C:\...\ICP-OES cbp-1313-vct.txt
Al	1313-VCT-0003-T03-B	1	1.33E+01			1.33E+01	9.4E+01	1.0E+00	3.2E+00				---	VU ICP-OES	2/18/10 11:49 AM	C:\...\ICP-OES cbp-1313-vct.txt
Al	1313-VCT-0004-T04-B	1	5.00E-01	U		5.00E-01	4.9E+03	1.0E+00	3.2E+00					VU ICP-OES	2/18/10 11:51 AM	C:\...\ICP-OES cbp-1313-vct.txt
Al	1313-VCT-0005-T05-B	1	2.15E+00	E		2.15E+00	3.6E+01	1.0E+00	3.2E+00					VU ICP-OES	2/18/10 11:53 AM	C:\...\ICP-OES cbp-1313-vct.txt
Al	1313-VCT-0006-T06-B	1	1.03E+01			1.03E+01	2.3E+02	1.0E+00	3.2E+00					VU ICP-OES	2/18/10 11:54 AM	C:\...\ICP-OES cbp-1313-vct.txt
Al	1313-VCT-0007-T07-B	1	9.02E+01			9.02E+01	1.0E+01	1.0E+00	3.2E+00					VU ICP-OES	2/18/10 11:56 AM	C:\...\ICP-OES cbp-1313-vct.txt
Al	1313-VCT-0008-T08-B	1	9.91E+03			9.91E+03	5.2E-01	1.0E+00	3.2E+00					VU ICP-OES	2/18/10 11:58 AM	C:\...\ICP-OES cbp-1313-vct.txt
Al	1313-VCT-0009-T09-B	1	4.77E+05			4.77E+05	8.8E-01	1.0E+00	3.2E+00					VU ICP-OES	2/18/10 11:59 AM	C:\...\ICP-OES cbp-1313-vct.txt

Sb	Sample	Dilution	Sample Conc. µg/L	Qualifier	Internal Review	ICP-MS Conc. µg/L	RSD %	MDL µg/L	ML µg/L	Spike Sol'n Conc. µg/L	Spike Sol'n Volume µL	Spike Conc. µg/L	Spike Recovery %	Instrument	Date/Time	Filename
Sb	1313-VCT-0001-T01-A	10	7.87E-01			7.87E-02	5.5E+00	5.0E-03	1.0E-02				---	VU ICP-MS	12/17/09 3:46 PM	Z:\ReportOutput\cbp-1313-vct.rep
Sb	1313-VCT-0002-T02-A	10	3.73E-01			3.73E-02	5.0E+00	5.0E-03	1.0E-02				---	VU ICP-MS	12/17/09 3:51 PM	Z:\ReportOutput\cbp-1313-vct.rep
Sb	1313-VCT-0003-T03-A	10	9.10E-01			9.10E-02	1.3E+01	5.0E-03	1.0E-02				---	VU ICP-MS	12/17/09 3:57 PM	Z:\ReportOutput\cbp-1313-vct.rep
Sb	1313-VCT-0004-T04-A	10	2.49E+00			2.49E-01	8.6E+00	5.0E-03	1.0E-02				---	VU ICP-MS	12/17/09 4:03 PM	Z:\ReportOutput\cbp-1313-vct.rep
Sb	1313-VCT-0005-T05-A	10	1.92E+00			1.92E-01	7.3E+00	5.0E-03	1.0E-02				---	VU ICP-MS	12/17/09 4:08 PM	Z:\ReportOutput\cbp-1313-vct.rep
Sb	1313-VCT-0006-T06-A	10	1.80E+00			1.80E-01	2.2E+00	5.0E-03	1.0E-02				---	VU ICP-MS	3/8/10 2:53 PM	Z:\ReportOutput\cbp-1313-vct.rep
Sb	1313-VCT-0007-T07-A	10	4.30E+00			4.30E-01	7.3E+00	5.0E-03	1.0E-02				---	VU ICP-MS	12/17/09 4:19 PM	Z:\ReportOutput\cbp-1313-vct.rep
Sb	1313-VCT-0008-T08-A	10	1.38E+00			1.38E-01	1.8E+01	5.0E-03	1.0E-02				---	VU ICP-MS	12/17/09 4:25 PM	Z:\ReportOutput\cbp-1313-vct.rep
Sb	1313-VCT-0009-T09-A	10	1.44E+01			1.44E+00	7.9E-01	5.0E-03	1.0E-02				---	VU ICP-MS	12/17/09 4:31 PM	Z:\ReportOutput\cbp-1313-vct.rep
Sb	1313-VCT-0001-T01-B	10	5.07E-01			5.07E-02	9.7E+00	5.0E-03	1.0E-02				---	VU ICP-MS	3/10/10 6:32 PM	Z:\ReportOutput\cbp-1313-vct.rep
Sb	1313-VCT-0002-T02-B	10	3.97E-01			3.97E-02	1.2E+01	5.0E-03	1.0E-02				---	VU ICP-MS	3/10/10 6:37 PM	Z:\ReportOutput\cbp-1313-vct.rep
Sb	1313-VCT-0003-T03-B	10	1.14E+00			1.14E-01	1.5E+00	5.0E-03	1.0E-02				---	VU ICP-MS	3/10/10 6:43 PM	Z:\ReportOutput\cbp-1313-vct.rep
Sb	1313-VCT-0004-T04-B	10	1.55E+00			1.55E-01	2.1E+00	5.0E-03	1.0E-02					VU ICP-MS	3/10/10 6:49 PM	Z:\ReportOutput\cbp-1313-vct.rep
Sb	1313-VCT-0005-T05-B	10	1.02E+00			1.02E-01	5.3E+00	5.0E-03	1.0E-02					VU ICP-MS	3/10/10 6:55 PM	Z:\ReportOutput\cbp-1313-vct.rep
Sb	1313-VCT-0006-T06-B	10	1.21E+00			1.21E-01	1.2E+00	5.0E-03	1.0E-02					VU ICP-MS	3/10/10 7:00 PM	Z:\ReportOutput\cbp-1313-vct.rep
Sb	1313-VCT-0007-T07-B	10	9.93E-01			9.93E-02	1.8E+00	5.0E-03	1.0E-02					VU ICP-MS	3/10/10 7:06 PM	Z:\ReportOutput\cbp-1313-vct.rep
Sb	1313-VCT-0008-T08-B	10	6.93E-01			6.93E-02	4.8E+00	5.0E-03	1.0E-02					VU ICP-MS	3/10/10 7:12 PM	Z:\ReportOutput\cbp-1313-vct.rep
Sb	1313-VCT-0009-T09-B	10	1.59E+01			1.59E+00	3.4E+00	5.0E-03	1.0E-02					VU ICP-MS	3/10/10 7:17 PM	Z:\ReportOutput\cbp-1313-vct.rep

As	Sample	Dilution	Sample Conc. µg/L	Qualifier	Internal Review	ICP-MS Conc. µg/L	RSD %	MDL µg/L	ML µg/L	Spike Sol'n Conc. µg/L	Spike Sol'n Volume µL	Spike Conc. µg/L	Spike Recovery %	Instrument	Date/Time	Filename
As	1313-VCT-0001-T01-A	1	7.50E+00	U		7.50E+00	2.0E+01	1.5E+01	4.8E+01				---	VU ICP-OES	11/30/09 3:39 PM	C:\...\ICP-OES cbp-1313-vct.txt
As	1313-VCT-0002-T02-A	1	7.50E+00	U		7.50E+00	3.1E+01	1.5E+01	4.8E+01				---	VU ICP-OES	11/30/09 3:37 PM	C:\...\ICP-OES cbp-1313-vct.txt
As	1313-VCT-0003-T03-A	1	7.50E+00	U		7.50E+00	3.7E+01	1.5E+01	4.8E+01				---	VU ICP-OES	11/30/09 3:36 PM	C:\...\ICP-OES cbp-1313-vct.txt
As	1313-VCT-0004-T04-A	1	7.50E+00	U		7.50E+00	6.7E+02	1.5E+01	4.8E+01				---	VU ICP-OES	11/30/09 3:34 PM	C:\...\ICP-OES cbp-1313-vct.txt
As	1313-VCT-0005-T05-A	1	3.24E+01	E		3.24E+01	7.7E+00	1.5E+01	4.8E+01				---	VU ICP-OES	11/30/09 3:32 PM	C:\...\ICP-OES cbp-1313-vct.txt
As	1313-VCT-0006-T06-A	1	7.50E+00	U		7.50E+00	8.4E+01	1.5E+01	4.8E+01				---	VU ICP-OES	11/30/09 3:31 PM	C:\...\ICP-OES cbp-1313-vct.txt
As	1313-VCT-0007-T07-A	1	1.93E+01	E		1.93E+01	2.5E+01	1.5E+01	4.8E+01				---	VU ICP-OES	11/30/09 3:29 PM	C:\...\ICP-OES cbp-1313-vct.txt
As	1313-VCT-0008-T08-A	1	7.64E+01			7.64E+01	1.2E+01	1.5E+01	4.8E+01				---	VU ICP-OES	11/30/09 3:27 PM	C:\...\ICP-OES cbp-1313-vct.txt
As	1313-VCT-0009-T09-A	1	4.40E+02			4.40E+02	4.9E+00	1.5E+01	4.8E+01				---	VU ICP-OES	11/30/09 3:26 PM	C:\...\ICP-OES cbp-1313-vct.txt
As	1313-VCT-0001-T01-B	1	7.50E+00	U		7.50E+00	4.1E+01	1.5E+01	4.8E+01				---	VU ICP-OES	2/18/10 11:46 AM	C:\...\ICP-OES cbp-1313-vct.txt
As	1313-VCT-0002-T02-B	1	7.50E+00	U		7.50E+00	1.8E+02	1.5E+01	4.8E+01				---	VU ICP-OES	2/18/10 11:48 AM	C:\...\ICP-OES cbp-1313-vct.txt
As	1313-VCT-0003-T03-B	1	7.50E+00	U		7.50E+00	1.4E+02	1.5E+01	4.8E+01				---	VU ICP-OES	2/18/10 11:49 AM	C:\...\ICP-OES cbp-1313-vct.txt
As	1313-VCT-0004-T04-B	1	2.66E+01	E		2.66E+01	2.1E+01	1.5E+01	4.8E+01					VU ICP-OES	2/18/10 11:51 AM	C:\...\ICP-OES cbp-1313-vct.txt
As	1313-VCT-0005-T05-B	1	2.91E+01	E		2.91E+01	3.7E+01	1.5E+01	4.8E+01					VU ICP-OES	2/18/10 11:53 AM	C:\...\ICP-OES cbp-1313-vct.txt
As	1313-VCT-0006-T06-B	1	3.57E+01	E		3.57E+01	3.9E+01	1.5E+01	4.8E+01					VU ICP-OES	2/18/10 11:54 AM	C:\...\ICP-OES cbp-1313-vct.txt
As	1313-VCT-0007-T07-B	1	5.06E+01			5.06E+01	1.6E+01	1.5E+01	4.8E+01					VU ICP-OES	2/18/10 11:56 AM	C:\...\ICP-OES cbp-1313-vct.txt
As	1313-VCT-0008-T08-B	1	1.18E+02			1.18E+02	1.4E+01	1.5E+01	4.8E+01					VU ICP-OES	2/18/10 11:58 AM	C:\...\ICP-OES cbp-1313-vct.txt
As	1313-VCT-0009-T09-B	1	3.73E+02			3.73E+02	1.8E+00	1.5E+01	4.8E+01					VU ICP-OES	2/18/10 11:59 AM	C:\...\ICP-OES cbp-1313-vct.txt

B	Sample	Dilution	Sample Conc. µg/L	Qualifier	Internal Review	ICP-MS Conc. µg/L	RSD %	MDL µg/L	ML µg/L	Spike Sol'n Conc. µg/L	Spike Sol'n Volume µL	Spike Conc. µg/L	Spike Recovery %	Instrument	Date/Time	Filename
B	1313-VCT-0001-T01-A	1	8.27E+01			8.27E+01	1.4E+00	1.0E+00	3.2E+00				---	VU ICP-OES	11/30/09 3:39 PM	C:\...\ICP-OES cbp-1313-vct.txt
B	1313-VCT-0002-T02-A	1	5.37E+01			5.37E+01	7.3E-01	1.0E+00	3.2E+00				---	VU ICP-OES	11/30/09 3:37 PM	C:\...\ICP-OES cbp-1313-vct.txt
B	1313-VCT-0003-T03-A	1	9.69E+01			9.69E+01	1.8E+00	1.0E+00	3.2E+00				---	VU ICP-OES	11/30/09 3:36 PM	C:\...\ICP-OES cbp-1313-vct.txt
B	1313-VCT-0004-T04-A	1	1.96E+02			1.96E+02	1.9E+00	1.0E+00	3.2E+00				---	VU ICP-OES	11/30/09 3:34 PM	C:\...\ICP-OES cbp-1313-vct.txt
B	1313-VCT-0005-T05-A	1	2.76E+02			2.76E+02	3.2E-01	1.0E+00	3.2E+00				---	VU ICP-OES	11/30/09 3:32 PM	C:\...\ICP-OES cbp-1313-vct.txt
B	1313-VCT-0006-T06-A	1	4.06E+02			4.06E+02	1.9E+00	1.0E+00	3.2E+00				---	VU ICP-OES	11/30/09 3:31 PM	C:\...\ICP-OES cbp-1313-vct.txt
B	1313-VCT-0007-T07-A	1	6.21E+02			6.21E+02	6.3E-01	1.0E+00	3.2E+00				---	VU ICP-OES	11/30/09 3:29 PM	C:\...\ICP-OES cbp-1313-vct.txt
B	1313-VCT-0008-T08-A	1	7.81E+02			7.81E+02	3.5E-01	1.0E+00	3.2E+00				---	VU ICP-OES	11/30/09 3:27 PM	C:\...\ICP-OES cbp-1313-vct.txt
B	1313-VCT-0009-T09-A	1	1.15E+03			1.15E+03	1.1E+00	1.0E+00	3.2E+00				---	VU ICP-OES	11/30/09 3:26 PM	C:\...\ICP-OES cbp-1313-vct.txt
B	1313-VCT-0001-T01-B	1	4.82E+01			4.82E+01	1.8E+00	1.0E+00	3.2E+00				---	VU ICP-OES	2/18/10 11:46 AM	C:\...\ICP-OES cbp-1313-vct.txt
B	1313-VCT-0002-T02-B	1	4.94E+01			4.94E+01	1.7E+00	1.0E+00	3.2E+00				---	VU ICP-OES	2/18/10 11:48 AM	C:\...\ICP-OES cbp-1313-vct.txt
B	1313-VCT-0003-T03-B	1	1.03E+02			1.03E+02	4.7E-01	1.0E+00	3.2E+00				---	VU ICP-OES	2/18/10 11:49 AM	C:\...\ICP-OES cbp-1313-vct.txt
B	1313-VCT-0004-T04-B	1	2.42E+02			2.42E+02	1.0E+00	1.0E+00	3.2E+00					VU ICP-OES	2/18/10 11:51 AM	C:\...\ICP-OES cbp-1313-vct.txt
B	1313-VCT-0005-T05-B	1	3.11E+02			3.11E+02	1.6E+00	1.0E+00	3.2E+00					VU ICP-OES	2/18/10 11:53 AM	C:\...\ICP-OES cbp-1313-vct.txt
B	1313-VCT-0006-T06-B	1	3.96E+02			3.96E+02	7.1E-01	1.0E+00	3.2E+00					VU ICP-OES	2/18/10 11:54 AM	C:\...\ICP-OES cbp-1313-vct.txt
B	1313-VCT-0007-T07-B	1	4.85E+02			4.85E+02	1.2E+00	1.0E+00	3.2E+00					VU ICP-OES	2/18/10 11:56 AM	C:\...\ICP-OES cbp-1313-vct.txt
B	1313-VCT-0008-T08-B	1	5.83E+02			5.83E+02	3.6E-01	1.0E+00	3.2E+00					VU ICP-OES	2/18/10 11:58 AM	C:\...\ICP-OES cbp-1313-vct.txt
B	1313-VCT-0009-T09-B	1	9.38E+02			9.38E+02	5.2E-01	1.0E+00	3.2E+00					VU ICP-OES	2/18/10 11:59 AM	C:\...\ICP-OES cbp-1313-vct.txt

Ba	Sample	Dilution	Sample Conc. µg/L	Qualifier	Internal Review	ICP-MS Conc. µg/L	RSD %	MDL µg/L	ML µg/L	Spike Sol'n Conc. µg/L	Spike Sol'n Volume µL	Spike Conc. µg/L	Spike Recovery %	Instrument	Date/Time	Filename
Ba	1313-VCT-0001-T01-A	1	9.78E+01			9.78E+01	5.9E-01	1.0E+00	3.2E+00				---	VU ICP-OES	11/30/09 3:39 PM	C:\...\ICP-OES cbp-1313-vct.txt
Ba	1313-VCT-0002-T02-A	1	1.34E+02			1.34E+02	2.4E-01	1.0E+00	3.2E+00				---	VU ICP-OES	11/30/09 3:37 PM	C:\...\ICP-OES cbp-1313-vct.txt
Ba	1313-VCT-0003-T03-A	1	7.53E+02			7.53E+02	4.6E-01	1.0E+00	3.2E+00				---	VU ICP-OES	11/30/09 3:36 PM	C:\...\ICP-OES cbp-1313-vct.txt
Ba	1313-VCT-0004-T04-A	1	1.26E+03			1.26E+03	2.7E-01	1.0E+00	3.2E+00				---	VU ICP-OES	11/30/09 3:34 PM	C:\...\ICP-OES cbp-1313-vct.txt
Ba	1313-VCT-0005-T05-A	1	1.41E+03			1.41E+03	3.8E-01	1.0E+00	3.2E+00				---	VU ICP-OES	11/30/09 3:32 PM	C:\...\ICP-OES cbp-1313-vct.txt
Ba	1313-VCT-0006-T06-A	1	1.81E+03			1.81E+03	4.8E-01	1.0E+00	3.2E+00				---	VU ICP-OES	11/30/09 3:31 PM	C:\...\ICP-OES cbp-1313-vct.txt
Ba	1313-VCT-0007-T07-A	1	2.91E+03			2.91E+03	5.0E-01	1.0E+00	3.2E+00				---	VU ICP-OES	11/30/09 3:29 PM	C:\...\ICP-OES cbp-1313-vct.txt
Ba	1313-VCT-0008-T08-A	1	3.33E+03			3.33E+03	4.3E-01	1.0E+00	3.2E+00				---	VU ICP-OES	11/30/09 3:27 PM	C:\...\ICP-OES cbp-1313-vct.txt
Ba	1313-VCT-0009-T09-A	1	3.64E+03			3.64E+03	5.1E-01	1.0E+00	3.2E+00				---	VU ICP-OES	11/30/09 3:26 PM	C:\...\ICP-OES cbp-1313-vct.txt
Ba	1313-VCT-0001-T01-B	1	1.11E+02			1.11E+02	5.7E-01	1.0E+00	3.2E+00				---	VU ICP-OES	2/18/10 11:46 AM	C:\...\ICP-OES cbp-1313-vct.txt
Ba	1313-VCT-0002-T02-B	1	1.00E+02			1.00E+02	5.3E-01	1.0E+00	3.2E+00				---	VU ICP-OES	2/18/10 11:48 AM	C:\...\ICP-OES cbp-1313-vct.txt
Ba	1313-VCT-0003-T03-B	1	4.91E+02			4.91E+02	4.5E-01	1.0E+00	3.2E+00				---	VU ICP-OES	2/18/10 11:49 AM	C:\...\ICP-OES cbp-1313-vct.txt
Ba	1313-VCT-0004-T04-B	1	1.00E+03			1.00E+03	3.8E-01	1.0E+00	3.2E+00					VU ICP-OES	2/18/10 11:51 AM	C:\...\ICP-OES cbp-1313-vct.txt
Ba	1313-VCT-0005-T05-B	1	1.08E+03			1.08E+03	3.1E-01	1.0E+00	3.2E+00					VU ICP-OES	2/18/10 11:53 AM	C:\...\ICP-OES cbp-1313-vct.txt
Ba	1313-VCT-0006-T06-B	1	1.31E+03			1.31E+03	4.6E-01	1.0E+00	3.2E+00					VU ICP-OES	2/18/10 11:54 AM	C:\...\ICP-OES cbp-1313-vct.txt
Ba	1313-VCT-0007-T07-B	1	1.87E+03			1.87E+03	4.5E-01	1.0E+00	3.2E+00					VU ICP-OES	2/18/10 11:56 AM	C:\...\ICP-OES cbp-1313-vct.txt
Ba	1313-VCT-0008-T08-B	1	2.78E+03			2.78E+03	4.4E-01	1.0E+00	3.2E+00					VU ICP-OES	2/18/10 11:58 AM	C:\...\ICP-OES cbp-1313-vct.txt
Ba	1313-VCT-0009-T09-B	1	3.28E+03			3.28E+03	9.1E-01	1.0E+00	3.2E+00					VU ICP-OES	2/18/10 11:59 AM	C:\...\ICP-OES cbp-1313-vct.txt

Be	Sample	Dilution	Sample Conc. µg/L	Qualifier	Internal Review	ICP-MS Conc. µg/L	RSD %	MDL µg/L	ML µg/L	Spike Sol'n Conc. µg/L	Spike Sol'n Volume µL	Spike Conc. µg/L	Spike Recovery %	Instrument	Date/Time	Filename
Be	1313-VCT-0001-T01-A	10	1.85E-02	U		1.85E-03	7.5E+01	3.7E-02	1.2E-01				---	VU ICP-MS	12/17/09 3:46 PM	Z:\ReportOutput\cbp-1313-vct.rep
Be	1313-VCT-0002-T02-A	10	6.40E-01	E		6.40E-02	4.7E+01	3.7E-02	1.2E-01				---	VU ICP-MS	12/17/09 3:51 PM	Z:\ReportOutput\cbp-1313-vct.rep
Be	1313-VCT-0003-T03-A	10	1.85E-02	U		1.85E-03	8.2E+01	3.7E-02	1.2E-01				---	VU ICP-MS	12/17/09 3:57 PM	Z:\ReportOutput\cbp-1313-vct.rep
Be	1313-VCT-0004-T04-A	10	3.87E-01	E		3.87E-02	1.1E+02	3.7E-02	1.2E-01				---	VU ICP-MS	12/17/09 4:03 PM	Z:\ReportOutput\cbp-1313-vct.rep
Be	1313-VCT-0005-T05-A	10	1.85E-02	U		1.85E-03	1.4E+02	3.7E-02	1.2E-01				---	VU ICP-MS	12/17/09 4:08 PM	Z:\ReportOutput\cbp-1313-vct.rep
Be	1313-VCT-0006-T06-A	10	1.85E-02	U		1.85E-03	8.3E+01	3.7E-02	1.2E-01				---	VU ICP-MS	3/8/10 2:53 PM	Z:\ReportOutput\cbp-1313-vct.rep
Be	1313-VCT-0007-T07-A	10	1.01E+00	E		1.01E-01	3.9E+01	3.7E-02	1.2E-01				---	VU ICP-MS	12/17/09 4:19 PM	Z:\ReportOutput\cbp-1313-vct.rep
Be	1313-VCT-0008-T08-A	10	1.44E+01			1.44E+00	2.7E+01	3.7E-02	1.2E-01				---	VU ICP-MS	12/17/09 4:25 PM	Z:\ReportOutput\cbp-1313-vct.rep
Be	1313-VCT-0009-T09-A	10	8.90E+01			8.90E+00	5.2E+00	3.7E-02	1.2E-01				---	VU ICP-MS	12/17/09 4:31 PM	Z:\ReportOutput\cbp-1313-vct.rep
Be	1313-VCT-0001-T01-B	10	4.17E-01	E		4.17E-02	1.6E+02	3.7E-02	1.2E-01				---	VU ICP-MS	3/10/10 6:32 PM	Z:\ReportOutput\cbp-1313-vct.rep
Be	1313-VCT-0002-T02-B	10	1.85E-02	U		1.85E-03	4.5E+02	3.7E-02	1.2E-01				---	VU ICP-MS	3/10/10 6:37 PM	Z:\ReportOutput\cbp-1313-vct.rep
Be	1313-VCT-0003-T03-B	10	1.85E-02	U		1.85E-03	3.1E+02	3.7E-02	1.2E-01				---	VU ICP-MS	3/10/10 6:43 PM	Z:\ReportOutput\cbp-1313-vct.rep
Be	1313-VCT-0004-T04-B	10	1.85E-02	U		1.85E-03	3.6E+02	3.7E-02	1.2E-01					VU ICP-MS	3/10/10 6:49 PM	Z:\ReportOutput\cbp-1313-vct.rep
Be	1313-VCT-0005-T05-B	10	1.85E-02	U		1.85E-03	4.4E+00	3.7E-02	1.2E-01					VU ICP-MS	3/10/10 6:55 PM	Z:\ReportOutput\cbp-1313-vct.rep
Be	1313-VCT-0006-T06-B	10	1.85E-02	U		1.85E-03	2.0E+02	3.7E-02	1.2E-01					VU ICP-MS	3/10/10 7:00 PM	Z:\ReportOutput\cbp-1313-vct.rep
Be	1313-VCT-0007-T07-B	10	1.40E+00			1.40E-01	2.0E+01	3.7E-02	1.2E-01					VU ICP-MS	3/10/10 7:06 PM	Z:\ReportOutput\cbp-1313-vct.rep
Be	1313-VCT-0008-T08-B	10	1.70E+01			1.70E+00	7.8E+00	3.7E-02	1.2E-01					VU ICP-MS	3/10/10 7:12 PM	Z:\ReportOutput\cbp-1313-vct.rep
Be	1313-VCT-0009-T09-B	10	8.40E+01			8.40E+00	1.3E+00	3.7E-02	1.2E-01					VU ICP-MS	3/10/10 7:17 PM	Z:\ReportOutput\cbp-1313-vct.rep

Cd	Sample	Dilution	Sample Conc. µg/L	Qualifier	Internal Review	ICP-MS Conc. µg/L	RSD %	MDL µg/L	ML µg/L	Spike Sol'n Conc. µg/L	Spike Sol'n Volume µL	Spike Conc. µg/L	Spike Recovery %	Instrument	Date/Time	Filename
Cd	1313-VCT-0001-T01-A	10	3.00E-03	U		3.00E-04	1.1E+01	6.0E-03	2.0E-02				---	VU ICP-MS	12/17/09 3:46 PM	Z:\ReportOutput\cbp-1313-vct.rep
Cd	1313-VCT-0002-T02-A	10	3.00E-03	U		3.00E-04	2.9E+01	6.0E-03	2.0E-02				---	VU ICP-MS	12/17/09 3:51 PM	Z:\ReportOutput\cbp-1313-vct.rep
Cd	1313-VCT-0003-T03-A	10	3.00E-03	U		3.00E-04	1.4E+01	6.0E-03	2.0E-02				---	VU ICP-MS	12/17/09 3:57 PM	Z:\ReportOutput\cbp-1313-vct.rep
Cd	1313-VCT-0004-T04-A	10	3.00E-03	U		3.00E-04	6.2E+01	6.0E-03	2.0E-02				---	VU ICP-MS	12/17/09 4:03 PM	Z:\ReportOutput\cbp-1313-vct.rep
Cd	1313-VCT-0005-T05-A	10	3.00E-03	U		3.00E-04	1.6E+01	6.0E-03	2.0E-02				---	VU ICP-MS	12/17/09 4:08 PM	Z:\ReportOutput\cbp-1313-vct.rep
Cd	1313-VCT-0006-T06-A	10	3.00E-03	U		3.00E-04	1.4E+01	6.0E-03	2.0E-02				---	VU ICP-MS	3/8/10 2:53 PM	Z:\ReportOutput\cbp-1313-vct.rep
Cd	1313-VCT-0007-T07-A	10	7.97E-01			7.97E-02	3.4E+00	6.0E-03	2.0E-02				---	VU ICP-MS	12/17/09 4:19 PM	Z:\ReportOutput\cbp-1313-vct.rep
Cd	1313-VCT-0008-T08-A	10	6.00E-01			6.00E-02	2.0E+01	6.0E-03	2.0E-02				---	VU ICP-MS	12/17/09 4:25 PM	Z:\ReportOutput\cbp-1313-vct.rep
Cd	1313-VCT-0009-T09-A	10	4.80E+00			4.80E-01	3.2E+00	6.0E-03	2.0E-02				---	VU ICP-MS	12/17/09 4:31 PM	Z:\ReportOutput\cbp-1313-vct.rep
Cd	1313-VCT-0001-T01-B	10	3.00E-03	U		3.00E-04	1.5E+02	6.0E-03	2.0E-02				---	VU ICP-MS	3/10/10 6:32 PM	Z:\ReportOutput\cbp-1313-vct.rep
Cd	1313-VCT-0002-T02-B	10	3.00E-03	U		3.00E-04	3.8E+01	6.0E-03	2.0E-02				---	VU ICP-MS	3/10/10 6:37 PM	Z:\ReportOutput\cbp-1313-vct.rep
Cd	1313-VCT-0003-T03-B	10	3.00E-03	U		3.00E-04	6.6E+01	6.0E-03	2.0E-02				---	VU ICP-MS	3/10/10 6:43 PM	Z:\ReportOutput\cbp-1313-vct.rep
Cd	1313-VCT-0004-T04-B	10	3.00E-03	U		3.00E-04	1.6E+02	6.0E-03	2.0E-02					VU ICP-MS	3/10/10 6:49 PM	Z:\ReportOutput\cbp-1313-vct.rep
Cd	1313-VCT-0005-T05-B	10	3.00E-03	U		3.00E-04	1.2E+02	6.0E-03	2.0E-02					VU ICP-MS	3/10/10 6:55 PM	Z:\ReportOutput\cbp-1313-vct.rep
Cd	1313-VCT-0006-T06-B	10	6.73E-02	E		6.73E-03	2.7E+01	6.0E-03	2.0E-02					VU ICP-MS	3/10/10 7:00 PM	Z:\ReportOutput\cbp-1313-vct.rep
Cd	1313-VCT-0007-T07-B	10	4.53E-01			4.53E-02	1.8E+01	6.0E-03	2.0E-02					VU ICP-MS	3/10/10 7:06 PM	Z:\ReportOutput\cbp-1313-vct.rep
Cd	1313-VCT-0008-T08-B	10	1.03E+00			1.03E-01	5.5E+00	6.0E-03	2.0E-02					VU ICP-MS	3/10/10 7:12 PM	Z:\ReportOutput\cbp-1313-vct.rep
Cd	1313-VCT-0009-T09-B	10	2.22E+00			2.22E-01	2.2E+00	6.0E-03	2.0E-02					VU ICP-MS	3/10/10 7:17 PM	Z:\ReportOutput\cbp-1313-vct.rep

Ca	Sample	Dilution	Sample Conc. µg/L	Qualifier	Internal Review	ICP-MS Conc. µg/L	RSD %	MDL µg/L	ML µg/L	Spike Sol'n Conc. µg/L	Spike Sol'n Volume µL	Spike Conc. µg/L	Spike Recovery %	Instrument	Date/Time	Filename
Ca	1313-VCT-0001-T01-A	1	2.75E+04			2.75E+04	8.2E-01	3.5E+00	1.1E+01				---	VU ICP-OES	11/30/09 3:39 PM	C:\...\ICP-OES cbp-1313-vct.txt
Ca	1313-VCT-0002-T02-A	1	1.65E+05			1.65E+05	2.5E-01	3.5E+00	1.1E+01				---	VU ICP-OES	11/30/09 3:37 PM	C:\...\ICP-OES cbp-1313-vct.txt
Ca	1313-VCT-0003-T03-A	1	1.35E+06			1.35E+06	6.3E-01	3.5E+00	1.1E+01				---	VU ICP-OES	11/30/09 3:36 PM	C:\...\ICP-OES cbp-1313-vct.txt
Ca	1313-VCT-0004-T04-A	1	2.52E+06			2.52E+06	5.2E-01	3.5E+00	1.1E+01				---	VU ICP-OES	11/30/09 3:34 PM	C:\...\ICP-OES cbp-1313-vct.txt
Ca	1313-VCT-0005-T05-A	1	2.67E+06			2.67E+06	9.3E-03	3.5E+00	1.1E+01				---	VU ICP-OES	11/30/09 3:32 PM	C:\...\ICP-OES cbp-1313-vct.txt
Ca	1313-VCT-0006-T06-A	1	2.90E+06			2.90E+06	4.7E-01	3.5E+00	1.1E+01				---	VU ICP-OES	11/30/09 3:31 PM	C:\...\ICP-OES cbp-1313-vct.txt
Ca	1313-VCT-0007-T07-A	1	3.27E+06			3.27E+06	1.4E-01	3.5E+00	1.1E+01				---	VU ICP-OES	11/30/09 3:29 PM	C:\...\ICP-OES cbp-1313-vct.txt
Ca	1313-VCT-0008-T08-A	1	3.72E+06			3.72E+06	4.8E-01	3.5E+00	1.1E+01				---	VU ICP-OES	11/30/09 3:27 PM	C:\...\ICP-OES cbp-1313-vct.txt
Ca	1313-VCT-0009-T09-A	1	4.32E+06			4.32E+06	1.1E+00	3.5E+00	1.1E+01				---	VU ICP-OES	11/30/09 3:26 PM	C:\...\ICP-OES cbp-1313-vct.txt
Ca	1313-VCT-0001-T01-B	1	3.49E+04			3.49E+04	4.4E-01	3.5E+00	1.1E+01				---	VU ICP-OES	2/18/10 11:46 AM	C:\...\ICP-OES cbp-1313-vct.txt
Ca	1313-VCT-0002-T02-B	1	1.56E+05			1.56E+05	1.2E+00	3.5E+00	1.1E+01				---	VU ICP-OES	2/18/10 11:48 AM	C:\...\ICP-OES cbp-1313-vct.txt
Ca	1313-VCT-0003-T03-B	1	1.30E+06			1.30E+06	5.2E-01	3.5E+00	1.1E+01				---	VU ICP-OES	2/18/10 11:49 AM	C:\...\ICP-OES cbp-1313-vct.txt
Ca	1313-VCT-0004-T04-B	1	2.52E+06			2.52E+06	5.6E-01	3.5E+00	1.1E+01					VU ICP-OES	2/18/10 11:51 AM	C:\...\ICP-OES cbp-1313-vct.txt
Ca	1313-VCT-0005-T05-B	1	2.40E+06			2.40E+06	2.1E-01	3.5E+00	1.1E+01					VU ICP-OES	2/18/10 11:53 AM	C:\...\ICP-OES cbp-1313-vct.txt
Ca	1313-VCT-0006-T06-B	1	2.58E+06			2.58E+06	5.1E-01	3.5E+00	1.1E+01					VU ICP-OES	2/18/10 11:54 AM	C:\...\ICP-OES cbp-1313-vct.txt
Ca	1313-VCT-0007-T07-B	1	2.82E+06			2.82E+06	1.0E-01	3.5E+00	1.1E+01					VU ICP-OES	2/18/10 11:56 AM	C:\...\ICP-OES cbp-1313-vct.txt
Ca	1313-VCT-0008-T08-B	1	3.06E+06			3.06E+06	1.0E+00	3.5E+00	1.1E+01					VU ICP-OES	2/18/10 11:58 AM	C:\...\ICP-OES cbp-1313-vct.txt
Ca	1313-VCT-0009-T09-B	1	3.84E+06			3.84E+06	5.2E-01	3.5E+00	1.1E+01					VU ICP-OES	2/18/10 11:59 AM	C:\...\ICP-OES cbp-1313-vct.txt

Cs	Sample	Dilution	Sample Conc. µg/L	Qualifier	Internal Review	ICP-MS Conc. µg/L	RSD %	MDL µg/L	ML µg/L	Spike Sol'n Conc. µg/L	Spike Sol'n Volume µL	Spike Conc. µg/L	Spike Recovery %	Instrument	Date/Time	Filename
Cs	1313-VCT-0001-T01-A	10	1.17E+01			1.17E+00	2.3E+00	2.9E-02	9.0E-02				---	VU ICP-MS	12/17/09 3:46 PM	Z:\ReportOutput\cbp-1313-vct.rep
Cs	1313-VCT-0002-T02-A	10	1.05E+00			1.05E-01	5.2E-01	2.9E-02	9.0E-02				---	VU ICP-MS	12/17/09 3:51 PM	Z:\ReportOutput\cbp-1313-vct.rep
Cs	1313-VCT-0003-T03-A	10	2.24E+00			2.24E-01	2.1E+00	2.9E-02	9.0E-02				---	VU ICP-MS	12/17/09 3:57 PM	Z:\ReportOutput\cbp-1313-vct.rep
Cs	1313-VCT-0004-T04-A	10	1.28E+00			1.28E-01	4.4E+00	2.9E-02	9.0E-02				---	VU ICP-MS	12/17/09 4:03 PM	Z:\ReportOutput\cbp-1313-vct.rep
Cs	1313-VCT-0005-T05-A	10	7.57E-01	E		7.57E-02	5.8E+00	2.9E-02	9.0E-02				---	VU ICP-MS	12/17/09 4:08 PM	Z:\ReportOutput\cbp-1313-vct.rep
Cs	1313-VCT-0006-T06-A	10	1.01E+00			1.01E-01	3.9E+00	2.9E-02	9.0E-02				---	VU ICP-MS	3/8/10 2:53 PM	Z:\ReportOutput\cbp-1313-vct.rep
Cs	1313-VCT-0007-T07-A	10	1.82E+00			1.82E-01	6.7E+00	2.9E-02	9.0E-02				---	VU ICP-MS	12/17/09 4:19 PM	Z:\ReportOutput\cbp-1313-vct.rep
Cs	1313-VCT-0008-T08-A	10	1.74E+00			1.74E-01	4.6E+00	2.9E-02	9.0E-02				---	VU ICP-MS	12/17/09 4:25 PM	Z:\ReportOutput\cbp-1313-vct.rep
Cs	1313-VCT-0009-T09-A	10	1.90E+01			1.90E+00	1.4E+00	2.9E-02	9.0E-02				---	VU ICP-MS	12/17/09 4:31 PM	Z:\ReportOutput\cbp-1313-vct.rep
Cs	1313-VCT-0001-T01-B	10	8.87E+00			8.87E-01	1.4E+00	2.9E-02	9.0E-02				---	VU ICP-MS	3/10/10 6:32 PM	Z:\ReportOutput\cbp-1313-vct.rep
Cs	1313-VCT-0002-T02-B	10	8.23E-01	E		8.23E-02	4.4E+00	2.9E-02	9.0E-02				---	VU ICP-MS	3/10/10 6:37 PM	Z:\ReportOutput\cbp-1313-vct.rep
Cs	1313-VCT-0003-T03-B	10	1.26E+00			1.26E-01	2.6E+00	2.9E-02	9.0E-02				---	VU ICP-MS	3/10/10 6:43 PM	Z:\ReportOutput\cbp-1313-vct.rep
Cs	1313-VCT-0004-T04-B	10	1.54E+00			1.54E-01	2.5E+00	2.9E-02	9.0E-02					VU ICP-MS	3/10/10 6:49 PM	Z:\ReportOutput\cbp-1313-vct.rep
Cs	1313-VCT-0005-T05-B	10	1.06E+00			1.06E-01	5.5E+00	2.9E-02	9.0E-02					VU ICP-MS	3/10/10 6:55 PM	Z:\ReportOutput\cbp-1313-vct.rep
Cs	1313-VCT-0006-T06-B	10	1.42E+00			1.42E-01	4.4E+00	2.9E-02	9.0E-02					VU ICP-MS	3/10/10 7:00 PM	Z:\ReportOutput\cbp-1313-vct.rep
Cs	1313-VCT-0007-T07-B	10	1.81E+00			1.81E-01	2.3E+00	2.9E-02	9.0E-02					VU ICP-MS	3/10/10 7:06 PM	Z:\ReportOutput\cbp-1313-vct.rep
Cs	1313-VCT-0008-T08-B	10	2.21E+01			2.21E+00	1.6E+00	2.9E-02	9.0E-02					VU ICP-MS	3/10/10 7:12 PM	Z:\ReportOutput\cbp-1313-vct.rep
Cs	1313-VCT-0009-T09-B	10	1.78E+01			1.78E+00	1.1E+00	2.9E-02	9.0E-02					VU ICP-MS	3/10/10 7:17 PM	Z:\ReportOutput\cbp-1313-vct.rep

Cr	Sample	Dilution	Sample Conc. µg/L	Qualifier	Internal Review	ICP-MS Conc. µg/L	RSD %	MDL µg/L	ML µg/L	Spike Sol'n Conc. µg/L	Spike Sol'n Volume µL	Spike Conc. µg/L	Spike Recovery %	Instrument	Date/Time	Filename
Cr	1313-VCT-0001-T01-A	1	5.00E-01	U		5.00E-01	7.2E+00	1.0E+00	3.2E+00				---	VU ICP-OES	11/30/09 3:39 PM	C:\...\ICP-OES cbp-1313-vct.txt
Cr	1313-VCT-0002-T02-A	1	5.00E-01	U		5.00E-01	8.5E+01	1.0E+00	3.2E+00				---	VU ICP-OES	11/30/09 3:37 PM	C:\...\ICP-OES cbp-1313-vct.txt
Cr	1313-VCT-0003-T03-A	1	1.76E+00	E		1.76E+00	5.7E+01	1.0E+00	3.2E+00				---	VU ICP-OES	11/30/09 3:36 PM	C:\...\ICP-OES cbp-1313-vct.txt
Cr	1313-VCT-0004-T04-A	1	2.76E+01			2.76E+01	8.5E+01	1.0E+00	3.2E+00				---	VU ICP-OES	11/30/09 3:34 PM	C:\...\ICP-OES cbp-1313-vct.txt
Cr	1313-VCT-0005-T05-A	1	2.25E+01			2.25E+01	5.4E+01	1.0E+00	3.2E+00				---	VU ICP-OES	11/30/09 3:32 PM	C:\...\ICP-OES cbp-1313-vct.txt
Cr	1313-VCT-0006-T06-A	1	2.88E+01			2.88E+01	2.5E+01	1.0E+00	3.2E+00				---	VU ICP-OES	11/30/09 3:31 PM	C:\...\ICP-OES cbp-1313-vct.txt
Cr	1313-VCT-0007-T07-A	1	2.78E+01			2.78E+01	4.2E+00	1.0E+00	3.2E+00				---	VU ICP-OES	11/30/09 3:29 PM	C:\...\ICP-OES cbp-1313-vct.txt
Cr	1313-VCT-0008-T08-A	1	2.93E+01			2.93E+01	4.3E+01	1.0E+00	3.2E+00				---	VU ICP-OES	11/30/09 3:27 PM	C:\...\ICP-OES cbp-1313-vct.txt
Cr	1313-VCT-0009-T09-A	1	4.99E+02			4.99E+02	6.3E-01	1.0E+00	3.2E+00				---	VU ICP-OES	11/30/09 3:26 PM	C:\...\ICP-OES cbp-1313-vct.txt
Cr	1313-VCT-0001-T01-B	1	3.74E+00			3.74E+00	1.7E+01	1.0E+00	3.2E+00				---	VU ICP-OES	2/18/10 11:46 AM	C:\...\ICP-OES cbp-1313-vct.txt
Cr	1313-VCT-0002-T02-B	1	1.18E+00	E		1.18E+00	2.4E+01	1.0E+00	3.2E+00				---	VU ICP-OES	2/18/10 11:48 AM	C:\...\ICP-OES cbp-1313-vct.txt
Cr	1313-VCT-0003-T03-B	1	3.33E+00			3.33E+00	5.3E+00	1.0E+00	3.2E+00				---	VU ICP-OES	2/18/10 11:49 AM	C:\...\ICP-OES cbp-1313-vct.txt
Cr	1313-VCT-0004-T04-B	1	5.00E-01	U		5.00E-01	2.2E+02	1.0E+00	3.2E+00					VU ICP-OES	2/18/10 11:51 AM	C:\...\ICP-OES cbp-1313-vct.txt
Cr	1313-VCT-0005-T05-B	1	5.00E-01	U		5.00E-01	5.4E+02	1.0E+00	3.2E+00					VU ICP-OES	2/18/10 11:53 AM	C:\...\ICP-OES cbp-1313-vct.txt
Cr	1313-VCT-0006-T06-B	1	5.00E-01	U		5.00E-01	1.9E+01	1.0E+00	3.2E+00					VU ICP-OES	2/18/10 11:54 AM	C:\...\ICP-OES cbp-1313-vct.txt
Cr	1313-VCT-0007-T07-B	1	5.00E-01	U		5.00E-01	4.6E+02	1.0E+00	3.2E+00					VU ICP-OES	2/18/10 11:56 AM	C:\...\ICP-OES cbp-1313-vct.txt
Cr	1313-VCT-0008-T08-B	1	2.67E+00	E		2.67E+00	3.3E+00	1.0E+00	3.2E+00					VU ICP-OES	2/18/10 11:58 AM	C:\...\ICP-OES cbp-1313-vct.txt
Cr	1313-VCT-0009-T09-B	1	4.41E+02			4.41E+02	4.8E-01	1.0E+00	3.2E+00					VU ICP-OES	2/18/10 11:59 AM	C:\...\ICP-OES cbp-1313-vct.txt

Co	Sample	Dilution	Sample Conc. µg/L	Qualifier	Internal Review	ICP-MS Conc. µg/L	RSD %	MDL µg/L	ML µg/L	Spike Sol'n Conc. µg/L	Spike Sol'n Volume µL	Spike Conc. µg/L	Spike Recovery %	Instrument	Date/Time	Filename
Co	1313-VCT-0001-T01-A	10	5.00E+00			5.00E-01	4.0E+00	3.8E-02	1.2E-01				---	VU ICP-MS	12/17/09 3:46 PM	Z:\ReportOutput\cbp-1313-vct.rep
Co	1313-VCT-0002-T02-A	10	2.01E+00			2.01E-01	1.1E+01	3.8E-02	1.2E-01				---	VU ICP-MS	12/17/09 3:51 PM	Z:\ReportOutput\cbp-1313-vct.rep
Co	1313-VCT-0003-T03-A	10	4.97E+00			4.97E-01	4.1E+00	3.8E-02	1.2E-01				---	VU ICP-MS	12/17/09 3:57 PM	Z:\ReportOutput\cbp-1313-vct.rep
Co	1313-VCT-0004-T04-A	10	7.30E+00			7.30E-01	1.2E+00	3.8E-02	1.2E-01				---	VU ICP-MS	12/17/09 4:03 PM	Z:\ReportOutput\cbp-1313-vct.rep
Co	1313-VCT-0005-T05-A	10	7.33E+00			7.33E-01	2.3E-01	3.8E-02	1.2E-01				---	VU ICP-MS	12/17/09 4:08 PM	Z:\ReportOutput\cbp-1313-vct.rep
Co	1313-VCT-0006-T06-A	10	2.11E+01			2.11E+00	5.0E-01	3.8E-02	1.2E-01				---	VU ICP-MS	3/8/10 2:53 PM	Z:\ReportOutput\cbp-1313-vct.rep
Co	1313-VCT-0007-T07-A	10	9.17E+01			9.17E+00	1.6E+00	3.8E-02	1.2E-01				---	VU ICP-MS	12/17/09 4:19 PM	Z:\ReportOutput\cbp-1313-vct.rep
Co	1313-VCT-0008-T08-A	10	8.87E+01			8.87E+00	4.8E-01	3.8E-02	1.2E-01				---	VU ICP-MS	12/17/09 4:25 PM	Z:\ReportOutput\cbp-1313-vct.rep
Co	1313-VCT-0009-T09-A	10	1.87E+02			1.87E+01	5.0E-01	3.8E-02	1.2E-01				---	VU ICP-MS	12/17/09 4:31 PM	Z:\ReportOutput\cbp-1313-vct.rep
Co	1313-VCT-0001-T01-B	10	2.97E+00			2.97E-01	5.8E+00	3.8E-02	1.2E-01				---	VU ICP-MS	3/10/10 6:32 PM	Z:\ReportOutput\cbp-1313-vct.rep
Co	1313-VCT-0002-T02-B	10	2.15E+00			2.15E-01	1.2E+00	3.8E-02	1.2E-01				---	VU ICP-MS	3/10/10 6:37 PM	Z:\ReportOutput\cbp-1313-vct.rep
Co	1313-VCT-0003-T03-B	10	2.86E+00			2.86E-01	4.7E+00	3.8E-02	1.2E-01				---	VU ICP-MS	3/10/10 6:43 PM	Z:\ReportOutput\cbp-1313-vct.rep
Co	1313-VCT-0004-T04-B	10	4.13E+00			4.13E-01	2.7E+00	3.8E-02	1.2E-01					VU ICP-MS	3/10/10 6:49 PM	Z:\ReportOutput\cbp-1313-vct.rep
Co	1313-VCT-0005-T05-B	10	1.32E+01			1.32E+00	1.1E+00	3.8E-02	1.2E-01					VU ICP-MS	3/10/10 6:55 PM	Z:\ReportOutput\cbp-1313-vct.rep
Co	1313-VCT-0006-T06-B	10	2.42E+01			2.42E+00	5.8E-01	3.8E-02	1.2E-01					VU ICP-MS	3/10/10 7:00 PM	Z:\ReportOutput\cbp-1313-vct.rep
Co	1313-VCT-0007-T07-B	10	4.03E+01			4.03E+00	2.5E+00	3.8E-02	1.2E-01					VU ICP-MS	3/10/10 7:06 PM	Z:\ReportOutput\cbp-1313-vct.rep
Co	1313-VCT-0008-T08-B	10	5.30E+01			5.30E+00	2.8E+00	3.8E-02	1.2E-01					VU ICP-MS	3/10/10 7:12 PM	Z:\ReportOutput\cbp-1313-vct.rep
Co	1313-VCT-0009-T09-B	10	1.06E+02			1.06E+01	1.4E+00	3.8E-02	1.2E-01					VU ICP-MS	3/10/10 7:17 PM	Z:\ReportOutput\cbp-1313-vct.rep

Cu	Sample	Dilution	Sample Conc. µg/L	Qualifier	Internal Review	ICP-MS Conc. µg/L	RSD %	MDL µg/L	ML µg/L	Spike Sol'n Conc. µg/L	Spike Sol'n Volume µL	Spike Conc. µg/L	Spike Recovery %	Instrument	Date/Time	Filename
Cu	1313-VCT-0001-T01-A	1	1.01E+01	E		1.01E+01	3.5E+00	4.1E+00	1.3E+01				---	VU ICP-OES	11/30/09 3:39 PM	C:\...\ICP-OES cbp-1313-vct.txt
Cu	1313-VCT-0002-T02-A	1	1.90E+01			1.90E+01	1.8E+00	4.1E+00	1.3E+01				---	VU ICP-OES	11/30/09 3:37 PM	C:\...\ICP-OES cbp-1313-vct.txt
Cu	1313-VCT-0003-T03-A	1	4.95E+00	E		4.95E+00	2.2E+01	4.1E+00	1.3E+01				---	VU ICP-OES	11/30/09 3:36 PM	C:\...\ICP-OES cbp-1313-vct.txt
Cu	1313-VCT-0004-T04-A	1	9.93E+00	E		9.93E+00	2.1E+01	4.1E+00	1.3E+01				---	VU ICP-OES	11/30/09 3:34 PM	C:\...\ICP-OES cbp-1313-vct.txt
Cu	1313-VCT-0005-T05-A	1	1.21E+01	E		1.21E+01	2.5E+01	4.1E+00	1.3E+01				---	VU ICP-OES	11/30/09 3:32 PM	C:\...\ICP-OES cbp-1313-vct.txt
Cu	1313-VCT-0006-T06-A	1	1.26E+01	E		1.26E+01	1.7E+01	4.1E+00	1.3E+01				---	VU ICP-OES	11/30/09 3:31 PM	C:\...\ICP-OES cbp-1313-vct.txt
Cu	1313-VCT-0007-T07-A	1	1.22E+01	E		1.22E+01	2.9E+01	4.1E+00	1.3E+01				---	VU ICP-OES	11/30/09 3:29 PM	C:\...\ICP-OES cbp-1313-vct.txt
Cu	1313-VCT-0008-T08-A	1	5.64E+01			5.64E+01	5.9E+00	4.1E+00	1.3E+01				---	VU ICP-OES	11/30/09 3:27 PM	C:\...\ICP-OES cbp-1313-vct.txt
Cu	1313-VCT-0009-T09-A	1	6.28E+02			6.28E+02	1.0E-01	4.1E+00	1.3E+01				---	VU ICP-OES	11/30/09 3:26 PM	C:\...\ICP-OES cbp-1313-vct.txt
Cu	1313-VCT-0001-T01-B	1	2.05E+00	U		2.05E+00	4.5E+01	4.1E+00	1.3E+01				---	VU ICP-OES	2/18/10 11:46 AM	C:\...\ICP-OES cbp-1313-vct.txt
Cu	1313-VCT-0002-T02-B	1	5.48E+00	E		5.48E+00	1.6E+01	4.1E+00	1.3E+01				---	VU ICP-OES	2/18/10 11:48 AM	C:\...\ICP-OES cbp-1313-vct.txt
Cu	1313-VCT-0003-T03-B	1	5.00E+00	E		5.00E+00	2.1E+01	4.1E+00	1.3E+01				---	VU ICP-OES	2/18/10 11:49 AM	C:\...\ICP-OES cbp-1313-vct.txt
Cu	1313-VCT-0004-T04-B	1	6.93E+00	E		6.93E+00	2.6E+01	4.1E+00	1.3E+01					VU ICP-OES	2/18/10 11:51 AM	C:\...\ICP-OES cbp-1313-vct.txt
Cu	1313-VCT-0005-T05-B	1	1.18E+01	E		1.18E+01	4.1E+00	4.1E+00	1.3E+01					VU ICP-OES	2/18/10 11:53 AM	C:\...\ICP-OES cbp-1313-vct.txt
Cu	1313-VCT-0006-T06-B	1	1.34E+01			1.34E+01	1.3E+01	4.1E+00	1.3E+01					VU ICP-OES	2/18/10 11:54 AM	C:\...\ICP-OES cbp-1313-vct.txt
Cu	1313-VCT-0007-T07-B	1	5.70E+00	E		5.70E+00	5.2E+01	4.1E+00	1.3E+01					VU ICP-OES	2/18/10 11:56 AM	C:\...\ICP-OES cbp-1313-vct.txt
Cu	1313-VCT-0008-T08-B	1	3.86E+01			3.86E+01	5.7E+00	4.1E+00	1.3E+01					VU ICP-OES	2/18/10 11:58 AM	C:\...\ICP-OES cbp-1313-vct.txt
Cu	1313-VCT-0009-T09-B	1	3.87E+02			3.87E+02	1.3E+00	4.1E+00	1.3E+01					VU ICP-OES	2/18/10 11:59 AM	C:\...\ICP-OES cbp-1313-vct.txt

Fe	Sample	Dilution	Sample Conc. µg/L	Qualifier	Internal Review	ICP-MS Conc. µg/L	RSD %	MDL µg/L	ML µg/L	Spike Sol'n Conc. µg/L	Spike Sol'n Volume µL	Spike Conc. µg/L	Spike Recovery %	Instrument	Date/Time	Filename
Fe	1313-VCT-0001-T01-A	1	2.17E+01			2.17E+01	2.6E+00	2.9E+00	9.2E+00				---	VU ICP-OES	11/30/09 3:39 PM	C:\...\ICP-OES cbp-1313-vct.txt
Fe	1313-VCT-0002-T02-A	1	5.64E+00	E		5.64E+00	3.1E+01	2.9E+00	9.2E+00				---	VU ICP-OES	11/30/09 3:37 PM	C:\...\ICP-OES cbp-1313-vct.txt
Fe	1313-VCT-0003-T03-A	1	1.45E+00	U		1.45E+00	2.2E+01	2.9E+00	9.2E+00				---	VU ICP-OES	11/30/09 3:36 PM	C:\...\ICP-OES cbp-1313-vct.txt
Fe	1313-VCT-0004-T04-A	1	1.45E+00	U		1.45E+00	1.6E+01	2.9E+00	9.2E+00				---	VU ICP-OES	11/30/09 3:34 PM	C:\...\ICP-OES cbp-1313-vct.txt
Fe	1313-VCT-0005-T05-A	1	1.45E+00	U		1.45E+00	7.8E+00	2.9E+00	9.2E+00				---	VU ICP-OES	11/30/09 3:32 PM	C:\...\ICP-OES cbp-1313-vct.txt
Fe	1313-VCT-0006-T06-A	1	5.48E+01			5.48E+01	1.5E+00	2.9E+00	9.2E+00				---	VU ICP-OES	11/30/09 3:31 PM	C:\...\ICP-OES cbp-1313-vct.txt
Fe	1313-VCT-0007-T07-A	1	2.57E+04			2.57E+04	8.2E-01	2.9E+00	9.2E+00				---	VU ICP-OES	11/30/09 3:29 PM	C:\...\ICP-OES cbp-1313-vct.txt
Fe	1313-VCT-0008-T08-A	1	6.61E+04			6.61E+04	1.3E-01	2.9E+00	9.2E+00				---	VU ICP-OES	11/30/09 3:27 PM	C:\...\ICP-OES cbp-1313-vct.txt
Fe	1313-VCT-0009-T09-A	1	1.84E+05			1.84E+05	3.3E-01	2.9E+00	9.2E+00				---	VU ICP-OES	11/30/09 3:26 PM	C:\...\ICP-OES cbp-1313-vct.txt
Fe	1313-VCT-0001-T01-B	1	1.32E+01			1.32E+01	1.1E+00	2.9E+00	9.2E+00				---	VU ICP-OES	2/18/10 11:46 AM	C:\...\ICP-OES cbp-1313-vct.txt
Fe	1313-VCT-0002-T02-B	1	5.87E+00	E		5.87E+00	6.7E+00	2.9E+00	9.2E+00				---	VU ICP-OES	2/18/10 11:48 AM	C:\...\ICP-OES cbp-1313-vct.txt
Fe	1313-VCT-0003-T03-B	1	1.45E+00	U		1.45E+00	1.1E+02	2.9E+00	9.2E+00				---	VU ICP-OES	2/18/10 11:49 AM	C:\...\ICP-OES cbp-1313-vct.txt
Fe	1313-VCT-0004-T04-B	1	1.45E+00	U		1.45E+00	1.7E+02	2.9E+00	9.2E+00					VU ICP-OES	2/18/10 11:51 AM	C:\...\ICP-OES cbp-1313-vct.txt
Fe	1313-VCT-0005-T05-B	1	1.45E+00	U		1.45E+00	1.3E+01	2.9E+00	9.2E+00					VU ICP-OES	2/18/10 11:53 AM	C:\...\ICP-OES cbp-1313-vct.txt
Fe	1313-VCT-0006-T06-B	1	1.45E+00	U		1.45E+00	2.1E+01	2.9E+00	9.2E+00					VU ICP-OES	2/18/10 11:54 AM	C:\...\ICP-OES cbp-1313-vct.txt
Fe	1313-VCT-0007-T07-B	1	2.57E+04			2.57E+04	1.7E-01	2.9E+00	9.2E+00					VU ICP-OES	2/18/10 11:56 AM	C:\...\ICP-OES cbp-1313-vct.txt
Fe	1313-VCT-0008-T08-B	1	5.25E+04			5.25E+04	5.4E-01	2.9E+00	9.2E+00					VU ICP-OES	2/18/10 11:58 AM	C:\...\ICP-OES cbp-1313-vct.txt
Fe	1313-VCT-0009-T09-B	1	1.39E+05			1.39E+05	5.0E-01	2.9E+00	9.2E+00					VU ICP-OES	2/18/10 11:59 AM	C:\...\ICP-OES cbp-1313-vct.txt

Pb	Sample	Dilution	Sample Conc. µg/L	Qualifier	Internal Review	ICP-MS Conc. µg/L	RSD %	MDL µg/L	ML µg/L	Spike Sol'n Conc. µg/L	Spike Sol'n Volume µL	Spike Conc. µg/L	Spike Recovery %	Instrument	Date/Time	Filename
Pb	1313-VCT-0001-T01-A	10	5.80E-01			5.80E-02	9.9E+00	3.0E-03	1.0E-02				---	VU ICP-MS	12/17/09 3:46 PM	Z:\ReportOutput\cbp-1313-vct.rep
Pb	1313-VCT-0002-T02-A	10	1.50E-03	U		1.50E-04	4.2E+00	3.0E-03	1.0E-02				---	VU ICP-MS	12/17/09 3:51 PM	Z:\ReportOutput\cbp-1313-vct.rep
Pb	1313-VCT-0003-T03-A	10	1.50E-03	U		1.50E-04	4.3E+00	3.0E-03	1.0E-02				---	VU ICP-MS	12/17/09 3:57 PM	Z:\ReportOutput\cbp-1313-vct.rep
Pb	1313-VCT-0004-T04-A	10	1.50E-03	U		1.50E-04	5.9E+00	3.0E-03	1.0E-02				---	VU ICP-MS	12/17/09 4:03 PM	Z:\ReportOutput\cbp-1313-vct.rep
Pb	1313-VCT-0005-T05-A	10	1.50E-03	U		1.50E-04	4.8E+00	3.0E-03	1.0E-02				---	VU ICP-MS	12/17/09 4:08 PM	Z:\ReportOutput\cbp-1313-vct.rep
Pb	1313-VCT-0006-T06-A	10	1.50E-03	U		1.50E-04	6.2E+00	3.0E-03	1.0E-02				---	VU ICP-MS	3/8/10 2:53 PM	Z:\ReportOutput\cbp-1313-vct.rep
Pb	1313-VCT-0007-T07-A	10	1.50E-03	U		1.50E-04	7.6E+00	3.0E-03	1.0E-02				---	VU ICP-MS	12/17/09 4:19 PM	Z:\ReportOutput\cbp-1313-vct.rep
Pb	1313-VCT-0008-T08-A	10	1.50E-03	U		1.50E-04	8.0E+00	3.0E-03	1.0E-02				---	VU ICP-MS	12/17/09 4:25 PM	Z:\ReportOutput\cbp-1313-vct.rep
Pb	1313-VCT-0009-T09-A	10	1.64E+02			1.64E+01	1.4E+00	3.0E-03	1.0E-02				---	VU ICP-MS	12/17/09 4:31 PM	Z:\ReportOutput\cbp-1313-vct.rep
Pb	1313-VCT-0001-T01-B	10	8.40E-01			8.40E-02	2.9E+00	3.0E-03	1.0E-02				---	VU ICP-MS	3/10/10 6:32 PM	Z:\ReportOutput\cbp-1313-vct.rep
Pb	1313-VCT-0002-T02-B	10	6.60E-02	E		6.60E-03	1.2E+01	3.0E-03	1.0E-02				---	VU ICP-MS	3/10/10 6:37 PM	Z:\ReportOutput\cbp-1313-vct.rep
Pb	1313-VCT-0003-T03-B	10	7.17E-02	E		7.17E-03	9.3E+00	3.0E-03	1.0E-02				---	VU ICP-MS	3/10/10 6:43 PM	Z:\ReportOutput\cbp-1313-vct.rep
Pb	1313-VCT-0004-T04-B	10	3.29E-02	E		3.29E-03	2.6E+01	3.0E-03	1.0E-02					VU ICP-MS	3/10/10 6:49 PM	Z:\ReportOutput\cbp-1313-vct.rep
Pb	1313-VCT-0005-T05-B	10	4.67E-02	E		4.67E-03	5.2E+01	3.0E-03	1.0E-02					VU ICP-MS	3/10/10 6:55 PM	Z:\ReportOutput\cbp-1313-vct.rep
Pb	1313-VCT-0006-T06-B	10	4.50E-01			4.50E-02	1.4E+00	3.0E-03	1.0E-02					VU ICP-MS	3/10/10 7:00 PM	Z:\ReportOutput\cbp-1313-vct.rep
Pb	1313-VCT-0007-T07-B	10	1.40E-01			1.40E-02	1.9E+01	3.0E-03	1.0E-02					VU ICP-MS	3/10/10 7:06 PM	Z:\ReportOutput\cbp-1313-vct.rep
Pb	1313-VCT-0008-T08-B	10	4.77E+00			4.77E-01	2.2E+00	3.0E-03	1.0E-02					VU ICP-MS	3/10/10 7:12 PM	Z:\ReportOutput\cbp-1313-vct.rep
Pb	1313-VCT-0009-T09-B	10	1.67E+02			1.67E+01	8.9E-01	3.0E-03	1.0E-02					VU ICP-MS	3/10/10 7:17 PM	Z:\ReportOutput\cbp-1313-vct.rep

Li	Sample	Dilution	Sample Conc. µg/L	Qualifier	Internal Review	ICP-MS Conc. µg/L	RSD %	MDL µg/L	ML µg/L	Spike Sol'n Conc. µg/L	Spike Sol'n Volume µL	Spike Conc. µg/L	Spike Recovery %	Instrument	Date/Time	Filename
Li	1313-VCT-0001-T01-A	1	2.03E+02			2.03E+02	8.0E-01	6.0E+00	1.9E+01				---	VU ICP-OES	11/30/09 3:39 PM	C:\...\ICP-OES cbp-1313-vct.txt
Li	1313-VCT-0002-T02-A	1	2.14E+02			2.14E+02	2.2E-01	6.0E+00	1.9E+01				---	VU ICP-OES	11/30/09 3:37 PM	C:\...\ICP-OES cbp-1313-vct.txt
Li	1313-VCT-0003-T03-A	1	3.96E+02			3.96E+02	9.5E-01	6.0E+00	1.9E+01				---	VU ICP-OES	11/30/09 3:36 PM	C:\...\ICP-OES cbp-1313-vct.txt
Li	1313-VCT-0004-T04-A	1	5.67E+02			5.67E+02	1.1E-01	6.0E+00	1.9E+01				---	VU ICP-OES	11/30/09 3:34 PM	C:\...\ICP-OES cbp-1313-vct.txt
Li	1313-VCT-0005-T05-A	1	5.76E+02			5.76E+02	2.7E-01	6.0E+00	1.9E+01				---	VU ICP-OES	11/30/09 3:32 PM	C:\...\ICP-OES cbp-1313-vct.txt
Li	1313-VCT-0006-T06-A	1	6.10E+02			6.10E+02	2.1E-01	6.0E+00	1.9E+01				---	VU ICP-OES	11/30/09 3:31 PM	C:\...\ICP-OES cbp-1313-vct.txt
Li	1313-VCT-0007-T07-A	1	6.72E+02			6.72E+02	3.5E-01	6.0E+00	1.9E+01				---	VU ICP-OES	11/30/09 3:29 PM	C:\...\ICP-OES cbp-1313-vct.txt
Li	1313-VCT-0008-T08-A	1	7.62E+02			7.62E+02	2.3E-01	6.0E+00	1.9E+01				---	VU ICP-OES	11/30/09 3:27 PM	C:\...\ICP-OES cbp-1313-vct.txt
Li	1313-VCT-0009-T09-A	1	8.89E+02			8.89E+02	5.8E-01	6.0E+00	1.9E+01				---	VU ICP-OES	11/30/09 3:26 PM	C:\...\ICP-OES cbp-1313-vct.txt
Li	1313-VCT-0001-T01-B	1	9.13E+01			9.13E+01	3.0E-01	6.0E+00	1.9E+01				---	VU ICP-OES	2/18/10 11:46 AM	C:\...\ICP-OES cbp-1313-vct.txt
Li	1313-VCT-0002-T02-B	1	1.45E+02			1.45E+02	6.4E-01	6.0E+00	1.9E+01				---	VU ICP-OES	2/18/10 11:48 AM	C:\...\ICP-OES cbp-1313-vct.txt
Li	1313-VCT-0003-T03-B	1	2.29E+02			2.29E+02	7.7E-01	6.0E+00	1.9E+01				---	VU ICP-OES	2/18/10 11:49 AM	C:\...\ICP-OES cbp-1313-vct.txt
Li	1313-VCT-0004-T04-B	1	3.83E+02			3.83E+02	3.7E-01	6.0E+00	1.9E+01					VU ICP-OES	2/18/10 11:51 AM	C:\...\ICP-OES cbp-1313-vct.txt
Li	1313-VCT-0005-T05-B	1	3.46E+02			3.46E+02	3.9E-01	6.0E+00	1.9E+01					VU ICP-OES	2/18/10 11:53 AM	C:\...\ICP-OES cbp-1313-vct.txt
Li	1313-VCT-0006-T06-B	1	3.78E+02			3.78E+02	5.5E-01	6.0E+00	1.9E+01					VU ICP-OES	2/18/10 11:54 AM	C:\...\ICP-OES cbp-1313-vct.txt
Li	1313-VCT-0007-T07-B	1	4.06E+02			4.06E+02	8.1E-01	6.0E+00	1.9E+01					VU ICP-OES	2/18/10 11:56 AM	C:\...\ICP-OES cbp-1313-vct.txt
Li	1313-VCT-0008-T08-B	1	4.27E+02			4.27E+02	9.5E-01	6.0E+00	1.9E+01					VU ICP-OES	2/18/10 11:58 AM	C:\...\ICP-OES cbp-1313-vct.txt
Li	1313-VCT-0009-T09-B	1	5.32E+02			5.32E+02	9.8E-01	6.0E+00	1.9E+01					VU ICP-OES	2/18/10 11:59 AM	C:\...\ICP-OES cbp-1313-vct.txt

Mn	Sample	Dilution	Sample Conc. µg/L	Qualifier	Internal Review	ICP-MS Conc. µg/L	RSD %	MDL µg/L	ML µg/L	Spike Sol'n Conc. µg/L	Spike Sol'n Volume µL	Spike Conc. µg/L	Spike Recovery %	Instrument	Date/Time	Filename
Mn	1313-VCT-0001-T01-A	1	1.80E+00	U		1.80E+00	3.2E+00	3.6E+00	1.1E+01				---	VU ICP-OES	11/30/09 3:39 PM	C:\...\ICP-OES cbp-1313-vct.txt
Mn	1313-VCT-0002-T02-A	1	1.80E+00	U		1.80E+00	1.1E+01	3.6E+00	1.1E+01				---	VU ICP-OES	11/30/09 3:37 PM	C:\...\ICP-OES cbp-1313-vct.txt
Mn	1313-VCT-0003-T03-A	1	1.80E+00	U		1.80E+00	2.8E+01	3.6E+00	1.1E+01				---	VU ICP-OES	11/30/09 3:36 PM	C:\...\ICP-OES cbp-1313-vct.txt
Mn	1313-VCT-0004-T04-A	1	1.80E+00	U		1.80E+00	3.3E+00	3.6E+00	1.1E+01				---	VU ICP-OES	11/30/09 3:34 PM	C:\...\ICP-OES cbp-1313-vct.txt
Mn	1313-VCT-0005-T05-A	1	5.06E+02			5.06E+02	1.9E-01	3.6E+00	1.1E+01				---	VU ICP-OES	11/30/09 3:32 PM	C:\...\ICP-OES cbp-1313-vct.txt
Mn	1313-VCT-0006-T06-A	1	4.51E+03			4.51E+03	3.3E-01	3.6E+00	1.1E+01				---	VU ICP-OES	11/30/09 3:31 PM	C:\...\ICP-OES cbp-1313-vct.txt
Mn	1313-VCT-0007-T07-A	1	1.11E+04			1.11E+04	8.0E-01	3.6E+00	1.1E+01				---	VU ICP-OES	11/30/09 3:29 PM	C:\...\ICP-OES cbp-1313-vct.txt
Mn	1313-VCT-0008-T08-A	1	1.46E+04			1.46E+04	5.3E-01	3.6E+00	1.1E+01				---	VU ICP-OES	11/30/09 3:27 PM	C:\...\ICP-OES cbp-1313-vct.txt
Mn	1313-VCT-0009-T09-A	1	2.26E+04			2.26E+04	6.2E-01	3.6E+00	1.1E+01				---	VU ICP-OES	11/30/09 3:26 PM	C:\...\ICP-OES cbp-1313-vct.txt
Mn	1313-VCT-0001-T01-B	1	1.80E+00	U		1.80E+00	3.3E+01	3.6E+00	1.1E+01				---	VU ICP-OES	2/18/10 11:46 AM	C:\...\ICP-OES cbp-1313-vct.txt
Mn	1313-VCT-0002-T02-B	1	1.80E+00	U		1.80E+00	5.4E+00	3.6E+00	1.1E+01				---	VU ICP-OES	2/18/10 11:48 AM	C:\...\ICP-OES cbp-1313-vct.txt
Mn	1313-VCT-0003-T03-B	1	1.80E+00	U		1.80E+00	3.6E+00	3.6E+00	1.1E+01				---	VU ICP-OES	2/18/10 11:49 AM	C:\...\ICP-OES cbp-1313-vct.txt
Mn	1313-VCT-0004-T04-B	1	2.16E+02			2.16E+02	6.9E-01	3.6E+00	1.1E+01					VU ICP-OES	2/18/10 11:51 AM	C:\...\ICP-OES cbp-1313-vct.txt
Mn	1313-VCT-0005-T05-B	1	3.75E+03			3.75E+03	7.7E-01	3.6E+00	1.1E+01					VU ICP-OES	2/18/10 11:53 AM	C:\...\ICP-OES cbp-1313-vct.txt
Mn	1313-VCT-0006-T06-B	1	5.82E+03			5.82E+03	4.1E-01	3.6E+00	1.1E+01					VU ICP-OES	2/18/10 11:54 AM	C:\...\ICP-OES cbp-1313-vct.txt
Mn	1313-VCT-0007-T07-B	1	8.13E+03			8.13E+03	7.3E-01	3.6E+00	1.1E+01					VU ICP-OES	2/18/10 11:56 AM	C:\...\ICP-OES cbp-1313-vct.txt
Mn	1313-VCT-0008-T08-B	1	1.04E+04			1.04E+04	6.4E-01	3.6E+00	1.1E+01					VU ICP-OES	2/18/10 11:58 AM	C:\...\ICP-OES cbp-1313-vct.txt
Mn	1313-VCT-0009-T09-B	1	1.80E+04			1.80E+04	9.4E-01	3.6E+00	1.1E+01					VU ICP-OES	2/18/10 11:59 AM	C:\...\ICP-OES cbp-1313-vct.txt

Mg	Sample	Dilution	Sample Conc. µg/L	Qualifier	Internal Review	ICP-MS Conc. µg/L	RSD %	MDL µg/L	ML µg/L	Spike Sol'n Conc. µg/L	Spike Sol'n Volume µL	Spike Conc. µg/L	Spike Recovery %	Instrument	Date/Time	Filename
Mg	1313-VCT-0001-T01-A	1	5.00E-01	U		5.00E-01	8.0E+01	1.0E+00	3.2E+00				---	VU ICP-OES	11/30/09 3:39 PM	C:\...\ICP-OES cbp-1313-vct.txt
Mg	1313-VCT-0002-T02-A	1	2.30E+01			2.30E+01	4.2E+01	1.0E+00	3.2E+00				---	VU ICP-OES	11/30/09 3:37 PM	C:\...\ICP-OES cbp-1313-vct.txt
Mg	1313-VCT-0003-T03-A	1	7.37E+02			7.37E+02	1.6E-01	1.0E+00	3.2E+00				---	VU ICP-OES	11/30/09 3:36 PM	C:\...\ICP-OES cbp-1313-vct.txt
Mg	1313-VCT-0004-T04-A	1	1.74E+05			1.74E+05	5.1E-01	1.0E+00	3.2E+00				---	VU ICP-OES	11/30/09 3:34 PM	C:\...\ICP-OES cbp-1313-vct.txt
Mg	1313-VCT-0005-T05-A	1	2.75E+05			2.75E+05	4.2E-01	1.0E+00	3.2E+00				---	VU ICP-OES	11/30/09 3:32 PM	C:\...\ICP-OES cbp-1313-vct.txt
Mg	1313-VCT-0006-T06-A	1	3.29E+05			3.29E+05	1.2E+00	1.0E+00	3.2E+00				---	VU ICP-OES	11/30/09 3:31 PM	C:\...\ICP-OES cbp-1313-vct.txt
Mg	1313-VCT-0007-T07-A	1	4.02E+05			4.02E+05	2.9E-01	1.0E+00	3.2E+00				---	VU ICP-OES	11/30/09 3:29 PM	C:\...\ICP-OES cbp-1313-vct.txt
Mg	1313-VCT-0008-T08-A	1	4.81E+05			4.81E+05	7.1E-01	1.0E+00	3.2E+00				---	VU ICP-OES	11/30/09 3:27 PM	C:\...\ICP-OES cbp-1313-vct.txt
Mg	1313-VCT-0009-T09-A	1	6.36E+05			6.36E+05	9.2E-01	1.0E+00	3.2E+00				---	VU ICP-OES	11/30/09 3:26 PM	C:\...\ICP-OES cbp-1313-vct.txt
Mg	1313-VCT-0001-T01-B	1	5.00E-01	U		5.00E-01	9.5E+01	1.0E+00	3.2E+00				---	VU ICP-OES	2/18/10 11:46 AM	C:\...\ICP-OES cbp-1313-vct.txt
Mg	1313-VCT-0002-T02-B	1	2.11E+01			2.11E+01	2.0E+01	1.0E+00	3.2E+00				---	VU ICP-OES	2/18/10 11:48 AM	C:\...\ICP-OES cbp-1313-vct.txt
Mg	1313-VCT-0003-T03-B	1	3.96E+03			3.96E+03	5.7E-01	1.0E+00	3.2E+00				---	VU ICP-OES	2/18/10 11:49 AM	C:\...\ICP-OES cbp-1313-vct.txt
Mg	1313-VCT-0004-T04-B	1	2.25E+05			2.25E+05	8.2E-01	1.0E+00	3.2E+00					VU ICP-OES	2/18/10 11:51 AM	C:\...\ICP-OES cbp-1313-vct.txt
Mg	1313-VCT-0005-T05-B	1	2.34E+05			2.34E+05	7.9E-01	1.0E+00	3.2E+00					VU ICP-OES	2/18/10 11:53 AM	C:\...\ICP-OES cbp-1313-vct.txt
Mg	1313-VCT-0006-T06-B	1	2.64E+05			2.64E+05	4.6E-01	1.0E+00	3.2E+00					VU ICP-OES	2/18/10 11:54 AM	C:\...\ICP-OES cbp-1313-vct.txt
Mg	1313-VCT-0007-T07-B	1	3.02E+05			3.02E+05	2.2E-01	1.0E+00	3.2E+00					VU ICP-OES	2/18/10 11:56 AM	C:\...\ICP-OES cbp-1313-vct.txt
Mg	1313-VCT-0008-T08-B	1	3.53E+05			3.53E+05	4.7E-01	1.0E+00	3.2E+00					VU ICP-OES	2/18/10 11:58 AM	C:\...\ICP-OES cbp-1313-vct.txt
Mg	1313-VCT-0009-T09-B	1	5.19E+05			5.19E+05	4.1E-01	1.0E+00	3.2E+00					VU ICP-OES	2/18/10 11:59 AM	C:\...\ICP-OES cbp-1313-vct.txt

Mo	Sample	Dilution	Sample Conc. µg/L	Qualifier	Internal Review	ICP-MS Conc. µg/L	RSD %	MDL µg/L	ML µg/L	Spike Sol'n Conc. µg/L	Spike Sol'n Volume µL	Spike Conc. µg/L	Spike Recovery %	Instrument	Date/Time	Filename
Mo	1313-VCT-0001-T01-A	1	3.04E+01			3.04E+01	3.2E+00	1.0E+00	3.2E+00				---	VU ICP-OES	11/30/09 3:39 PM	C:\...\ICP-OES cbp-1313-vct.txt
Mo	1313-VCT-0002-T02-A	1	2.37E+01			2.37E+01	7.6E-01	1.0E+00	3.2E+00				---	VU ICP-OES	11/30/09 3:37 PM	C:\...\ICP-OES cbp-1313-vct.txt
Mo	1313-VCT-0003-T03-A	1	4.87E+01			4.87E+01	1.2E+00	1.0E+00	3.2E+00				---	VU ICP-OES	11/30/09 3:36 PM	C:\...\ICP-OES cbp-1313-vct.txt
Mo	1313-VCT-0004-T04-A	1	5.51E+01			5.51E+01	2.6E+00	1.0E+00	3.2E+00				---	VU ICP-OES	11/30/09 3:34 PM	C:\...\ICP-OES cbp-1313-vct.txt
Mo	1313-VCT-0005-T05-A	1	4.34E+01			4.34E+01	2.5E+00	1.0E+00	3.2E+00				---	VU ICP-OES	11/30/09 3:32 PM	C:\...\ICP-OES cbp-1313-vct.txt
Mo	1313-VCT-0006-T06-A	1	4.28E+01			4.28E+01	1.7E+00	1.0E+00	3.2E+00				---	VU ICP-OES	11/30/09 3:31 PM	C:\...\ICP-OES cbp-1313-vct.txt
Mo	1313-VCT-0007-T07-A	1	2.77E+01			2.77E+01	3.3E-01	1.0E+00	3.2E+00				---	VU ICP-OES	11/30/09 3:29 PM	C:\...\ICP-OES cbp-1313-vct.txt
Mo	1313-VCT-0008-T08-A	1	3.02E+01			3.02E+01	7.0E+00	1.0E+00	3.2E+00				---	VU ICP-OES	11/30/09 3:27 PM	C:\...\ICP-OES cbp-1313-vct.txt
Mo	1313-VCT-0009-T09-A	1	1.72E+01			1.72E+01	2.1E+01	1.0E+00	3.2E+00				---	VU ICP-OES	11/30/09 3:26 PM	C:\...\ICP-OES cbp-1313-vct.txt
Mo	1313-VCT-0001-T01-B	1	1.79E+01			1.79E+01	5.7E+00	1.0E+00	3.2E+00				---	VU ICP-OES	2/18/10 11:46 AM	C:\...\ICP-OES cbp-1313-vct.txt
Mo	1313-VCT-0002-T02-B	1	1.85E+01			1.85E+01	7.3E+00	1.0E+00	3.2E+00				---	VU ICP-OES	2/18/10 11:48 AM	C:\...\ICP-OES cbp-1313-vct.txt
Mo	1313-VCT-0003-T03-B	1	3.59E+01			3.59E+01	3.6E+00	1.0E+00	3.2E+00				---	VU ICP-OES	2/18/10 11:49 AM	C:\...\ICP-OES cbp-1313-vct.txt
Mo	1313-VCT-0004-T04-B	1	3.54E+01			3.54E+01	1.9E+00	1.0E+00	3.2E+00					VU ICP-OES	2/18/10 11:51 AM	C:\...\ICP-OES cbp-1313-vct.txt
Mo	1313-VCT-0005-T05-B	1	3.07E+01			3.07E+01	3.7E+00	1.0E+00	3.2E+00					VU ICP-OES	2/18/10 11:53 AM	C:\...\ICP-OES cbp-1313-vct.txt
Mo	1313-VCT-0006-T06-B	1	2.97E+01			2.97E+01	7.3E-01	1.0E+00	3.2E+00					VU ICP-OES	2/18/10 11:54 AM	C:\...\ICP-OES cbp-1313-vct.txt
Mo	1313-VCT-0007-T07-B	1	2.91E+01			2.91E+01	3.8E+00	1.0E+00	3.2E+00					VU ICP-OES	2/18/10 11:56 AM	C:\...\ICP-OES cbp-1313-vct.txt
Mo	1313-VCT-0008-T08-B	1	1.49E+01			1.49E+01	3.7E+00	1.0E+00	3.2E+00					VU ICP-OES	2/18/10 11:58 AM	C:\...\ICP-OES cbp-1313-vct.txt
Mo	1313-VCT-0009-T09-B	1	1.39E+01			1.39E+01	8.9E+00	1.0E+00	3.2E+00					VU ICP-OES	2/18/10 11:59 AM	C:\...\ICP-OES cbp-1313-vct.txt

Ni	Sample	Dilution	Sample Conc. µg/L	Qualifier	Internal Review	ICP-MS Conc. µg/L	RSD %	MDL µg/L	ML µg/L	Spike Sol'n Conc. µg/L	Spike Sol'n Volume µL	Spike Conc. µg/L	Spike Recovery %	Instrument	Date/Time	Filename
Ni	1313-VCT-0001-T01-A	1	1.10E+00	U		1.10E+00	2.6E+01	2.2E+00	7.0E+00				---	VU ICP-OES	11/30/09 3:39 PM	C:\...\ICP-OES cbp-1313-vct.txt
Ni	1313-VCT-0002-T02-A	1	1.10E+00	U		1.10E+00	8.7E+01	2.2E+00	7.0E+00				---	VU ICP-OES	11/30/09 3:37 PM	C:\...\ICP-OES cbp-1313-vct.txt
Ni	1313-VCT-0003-T03-A	1	1.10E+00	U		1.10E+00	5.4E+01	2.2E+00	7.0E+00				---	VU ICP-OES	11/30/09 3:36 PM	C:\...\ICP-OES cbp-1313-vct.txt
Ni	1313-VCT-0004-T04-A	1	4.98E+00	E		4.98E+00	4.1E+01	2.2E+00	7.0E+00				---	VU ICP-OES	11/30/09 3:34 PM	C:\...\ICP-OES cbp-1313-vct.txt
Ni	1313-VCT-0005-T05-A	1	1.23E+01			1.23E+01	1.2E+01	2.2E+00	7.0E+00				---	VU ICP-OES	11/30/09 3:32 PM	C:\...\ICP-OES cbp-1313-vct.txt
Ni	1313-VCT-0006-T06-A	1	2.60E+01			2.60E+01	2.4E+00	2.2E+00	7.0E+00				---	VU ICP-OES	11/30/09 3:31 PM	C:\...\ICP-OES cbp-1313-vct.txt
Ni	1313-VCT-0007-T07-A	1	8.23E+01			8.23E+01	3.2E+00	2.2E+00	7.0E+00				---	VU ICP-OES	11/30/09 3:29 PM	C:\...\ICP-OES cbp-1313-vct.txt
Ni	1313-VCT-0008-T08-A	1	1.09E+02			1.09E+02	4.3E+00	2.2E+00	7.0E+00				---	VU ICP-OES	11/30/09 3:27 PM	C:\...\ICP-OES cbp-1313-vct.txt
Ni	1313-VCT-0009-T09-A	1	1.79E+02			1.79E+02	4.7E-01	2.2E+00	7.0E+00				---	VU ICP-OES	11/30/09 3:26 PM	C:\...\ICP-OES cbp-1313-vct.txt
Ni	1313-VCT-0001-T01-B	1	1.10E+00	U		1.10E+00	8.2E+02	2.2E+00	7.0E+00				---	VU ICP-OES	2/18/10 11:46 AM	C:\...\ICP-OES cbp-1313-vct.txt
Ni	1313-VCT-0002-T02-B	1	1.10E+00	U		1.10E+00	1.8E+03	2.2E+00	7.0E+00				---	VU ICP-OES	2/18/10 11:48 AM	C:\...\ICP-OES cbp-1313-vct.txt
Ni	1313-VCT-0003-T03-B	1	2.70E+00	E		2.70E+00	7.6E+01	2.2E+00	7.0E+00				---	VU ICP-OES	2/18/10 11:49 AM	C:\...\ICP-OES cbp-1313-vct.txt
Ni	1313-VCT-0004-T04-B	1	1.64E+01			1.64E+01	7.3E+00	2.2E+00	7.0E+00					VU ICP-OES	2/18/10 11:51 AM	C:\...\ICP-OES cbp-1313-vct.txt
Ni	1313-VCT-0005-T05-B	1	2.61E+01			2.61E+01	6.4E+00	2.2E+00	7.0E+00					VU ICP-OES	2/18/10 11:53 AM	C:\...\ICP-OES cbp-1313-vct.txt
Ni	1313-VCT-0006-T06-B	1	4.03E+01			4.03E+01	1.1E+00	2.2E+00	7.0E+00					VU ICP-OES	2/18/10 11:54 AM	C:\...\ICP-OES cbp-1313-vct.txt
Ni	1313-VCT-0007-T07-B	1	6.38E+01			6.38E+01	4.4E+00	2.2E+00	7.0E+00					VU ICP-OES	2/18/10 11:56 AM	C:\...\ICP-OES cbp-1313-vct.txt
Ni	1313-VCT-0008-T08-B	1	8.04E+01			8.04E+01	4.5E+00	2.2E+00	7.0E+00					VU ICP-OES	2/18/10 11:58 AM	C:\...\ICP-OES cbp-1313-vct.txt
Ni	1313-VCT-0009-T09-B	1	1.46E+02			1.46E+02	1.0E+00	2.2E+00	7.0E+00					VU ICP-OES	2/18/10 11:59 AM	C:\...\ICP-OES cbp-1313-vct.txt

P	Sample	Dilution	Sample Conc. µg/L	Qualifier	Internal Review	ICP-MS Conc. µg/L	RSD %	MDL µg/L	ML µg/L	Spike Sol'n Conc. µg/L	Spike Sol'n Volume µL	Spike Conc. µg/L	Spike Recovery %	Instrument	Date/Time	Filename
P	1313-VCT-0001-T01-A	1	6.41E+00	E		6.41E+00	1.9E+02	6.2E+00	2.0E+01				---	VU ICP-OES	11/30/09 3:39 PM	C:\...\ICP-OES cbp-1313-vct.txt
P	1313-VCT-0002-T02-A	1	3.10E+00	U		3.10E+00	2.0E+02	6.2E+00	2.0E+01				---	VU ICP-OES	11/30/09 3:37 PM	C:\...\ICP-OES cbp-1313-vct.txt
P	1313-VCT-0003-T03-A	1	3.10E+00	U		3.10E+00	3.4E+02	6.2E+00	2.0E+01				---	VU ICP-OES	11/30/09 3:36 PM	C:\...\ICP-OES cbp-1313-vct.txt
P	1313-VCT-0004-T04-A	1	2.99E+01			2.99E+01	3.5E+01	6.2E+00	2.0E+01				---	VU ICP-OES	11/30/09 3:34 PM	C:\...\ICP-OES cbp-1313-vct.txt
P	1313-VCT-0005-T05-A	1	1.12E+02			1.12E+02	1.0E+01	6.2E+00	2.0E+01				---	VU ICP-OES	11/30/09 3:32 PM	C:\...\ICP-OES cbp-1313-vct.txt
P	1313-VCT-0006-T06-A	1	3.73E+02			3.73E+02	3.5E+00	6.2E+00	2.0E+01				---	VU ICP-OES	11/30/09 3:31 PM	C:\...\ICP-OES cbp-1313-vct.txt
P	1313-VCT-0007-T07-A	1	2.27E+01			2.27E+01	5.3E+01	6.2E+00	2.0E+01				---	VU ICP-OES	11/30/09 3:29 PM	C:\...\ICP-OES cbp-1313-vct.txt
P	1313-VCT-0008-T08-A	1	7.83E+00	E		7.83E+00	2.2E+02	6.2E+00	2.0E+01				---	VU ICP-OES	11/30/09 3:27 PM	C:\...\ICP-OES cbp-1313-vct.txt
P	1313-VCT-0009-T09-A	1	3.47E+03			3.47E+03	1.1E+00	6.2E+00	2.0E+01				---	VU ICP-OES	11/30/09 3:26 PM	C:\...\ICP-OES cbp-1313-vct.txt
P	1313-VCT-0001-T01-B	1	3.10E+00	U		3.10E+00	3.2E+01	6.2E+00	2.0E+01				---	VU ICP-OES	2/18/10 11:46 AM	C:\...\ICP-OES cbp-1313-vct.txt
P	1313-VCT-0002-T02-B	1	3.10E+00	U		3.10E+00	2.3E+01	6.2E+00	2.0E+01				---	VU ICP-OES	2/18/10 11:48 AM	C:\...\ICP-OES cbp-1313-vct.txt
P	1313-VCT-0003-T03-B	1	3.10E+00	U		3.10E+00	1.5E+01	6.2E+00	2.0E+01				---	VU ICP-OES	2/18/10 11:49 AM	C:\...\ICP-OES cbp-1313-vct.txt
P	1313-VCT-0004-T04-B	1	3.10E+00	U		3.10E+00	6.5E+01	6.2E+00	2.0E+01					VU ICP-OES	2/18/10 11:51 AM	C:\...\ICP-OES cbp-1313-vct.txt
P	1313-VCT-0005-T05-B	1	6.49E+01			6.49E+01	8.0E+00	6.2E+00	2.0E+01					VU ICP-OES	2/18/10 11:53 AM	C:\...\ICP-OES cbp-1313-vct.txt
P	1313-VCT-0006-T06-B	1	2.25E+01			2.25E+01	1.2E+01	6.2E+00	2.0E+01					VU ICP-OES	2/18/10 11:54 AM	C:\...\ICP-OES cbp-1313-vct.txt
P	1313-VCT-0007-T07-B	1	3.10E+00	U		3.10E+00	3.7E+01	6.2E+00	2.0E+01					VU ICP-OES	2/18/10 11:56 AM	C:\...\ICP-OES cbp-1313-vct.txt
P	1313-VCT-0008-T08-B	1	3.10E+00	U		3.10E+00	2.8E+01	6.2E+00	2.0E+01					VU ICP-OES	2/18/10 11:58 AM	C:\...\ICP-OES cbp-1313-vct.txt
P	1313-VCT-0009-T09-B	1	2.13E+03			2.13E+03	6.5E-01	6.2E+00	2.0E+01					VU ICP-OES	2/18/10 11:59 AM	C:\...\ICP-OES cbp-1313-vct.txt

K	Sample	Dilution	Sample Conc. µg/L	Qualifier	Internal Review	ICP-MS Conc. µg/L	RSD %	MDL µg/L	ML µg/L	Spike Sol'n Conc. µg/L	Spike Sol'n Volume µL	Spike Conc. µg/L	Spike Recovery %	Instrument	Date/Time	Filename
K	1313-VCT-0001-T01-A	1	2.14E+06			2.14E+06	2.1E-02	1.5E+00	4.8E+00				---	VU ICP-OES	11/30/09 3:39 PM	C:\...\ICP-OES cbp-1313-vct.txt
K	1313-VCT-0002-T02-A	1	3.75E+04			3.75E+04	8.6E-01	1.5E+00	4.8E+00				---	VU ICP-OES	11/30/09 3:37 PM	C:\...\ICP-OES cbp-1313-vct.txt
K	1313-VCT-0003-T03-A	1	6.57E+04			6.57E+04	8.7E-01	1.5E+00	4.8E+00				---	VU ICP-OES	11/30/09 3:36 PM	C:\...\ICP-OES cbp-1313-vct.txt
K	1313-VCT-0004-T04-A	1	7.16E+04			7.16E+04	4.2E-01	1.5E+00	4.8E+00				---	VU ICP-OES	11/30/09 3:34 PM	C:\...\ICP-OES cbp-1313-vct.txt
K	1313-VCT-0005-T05-A	1	6.86E+04			6.86E+04	3.2E-01	1.5E+00	4.8E+00				---	VU ICP-OES	11/30/09 3:32 PM	C:\...\ICP-OES cbp-1313-vct.txt
K	1313-VCT-0006-T06-A	1	7.31E+04			7.31E+04	1.0E+00	1.5E+00	4.8E+00				---	VU ICP-OES	11/30/09 3:31 PM	C:\...\ICP-OES cbp-1313-vct.txt
K	1313-VCT-0007-T07-A	1	8.35E+04			8.35E+04	4.7E-01	1.5E+00	4.8E+00				---	VU ICP-OES	11/30/09 3:29 PM	C:\...\ICP-OES cbp-1313-vct.txt
K	1313-VCT-0008-T08-A	1	9.81E+04			9.81E+04	6.4E-01	1.5E+00	4.8E+00				---	VU ICP-OES	11/30/09 3:27 PM	C:\...\ICP-OES cbp-1313-vct.txt
K	1313-VCT-0009-T09-A	1	1.28E+05			1.28E+05	7.9E-01	1.5E+00	4.8E+00				---	VU ICP-OES	11/30/09 3:26 PM	C:\...\ICP-OES cbp-1313-vct.txt
K	1313-VCT-0001-T01-B	1	1.36E+06			1.36E+06	1.2E-02	1.5E+00	4.8E+00				---	VU ICP-OES	2/18/10 11:46 AM	C:\...\ICP-OES cbp-1313-vct.txt
K	1313-VCT-0002-T02-B	1	1.59E+04			1.59E+04	7.0E-01	1.5E+00	4.8E+00				---	VU ICP-OES	2/18/10 11:48 AM	C:\...\ICP-OES cbp-1313-vct.txt
K	1313-VCT-0003-T03-B	1	2.59E+04			2.59E+04	6.9E-01	1.5E+00	4.8E+00				---	VU ICP-OES	2/18/10 11:49 AM	C:\...\ICP-OES cbp-1313-vct.txt
K	1313-VCT-0004-T04-B	1	3.65E+04			3.65E+04	1.0E-01	1.5E+00	4.8E+00					VU ICP-OES	2/18/10 11:51 AM	C:\...\ICP-OES cbp-1313-vct.txt
K	1313-VCT-0005-T05-B	1	3.04E+04			3.04E+04	4.7E-01	1.5E+00	4.8E+00					VU ICP-OES	2/18/10 11:53 AM	C:\...\ICP-OES cbp-1313-vct.txt
K	1313-VCT-0006-T06-B	1	3.44E+04			3.44E+04	4.8E-01	1.5E+00	4.8E+00					VU ICP-OES	2/18/10 11:54 AM	C:\...\ICP-OES cbp-1313-vct.txt
K	1313-VCT-0007-T07-B	1	3.81E+04			3.81E+04	4.5E-01	1.5E+00	4.8E+00					VU ICP-OES	2/18/10 11:56 AM	C:\...\ICP-OES cbp-1313-vct.txt
K	1313-VCT-0008-T08-B	1	4.41E+04			4.41E+04	7.3E-01	1.5E+00	4.8E+00					VU ICP-OES	2/18/10 11:58 AM	C:\...\ICP-OES cbp-1313-vct.txt
K	1313-VCT-0009-T09-B	1	6.26E+04			6.26E+04	2.8E-01	1.5E+00	4.8E+00					VU ICP-OES	2/18/10 11:59 AM	C:\...\ICP-OES cbp-1313-vct.txt

Re	Sample	Dilution	Sample Conc. µg/L	Qualifier	Internal Review	ICP-MS Conc. µg/L	RSD %	MDL µg/L	ML µg/L	Spike Sol'n Conc. µg/L	Spike Sol'n Volume µL	Spike Conc. µg/L	Spike Recovery %	Instrument	Date/Time	Filename
Re	1313-VCT-0001-T01-A	10	1.10E-02	U		1.10E-03	1.3E+01	2.2E-02	7.0E-02				---	VU ICP-MS	12/17/09 3:46 PM	Z:\ReportOutput\cbp-1313-vct.rep
Re	1313-VCT-0002-T02-A	10	1.10E-02	U		1.10E-03	1.4E+01	2.2E-02	7.0E-02				---	VU ICP-MS	12/17/09 3:51 PM	Z:\ReportOutput\cbp-1313-vct.rep
Re	1313-VCT-0003-T03-A	10	1.10E-02	U		1.10E-03	4.3E+01	2.2E-02	7.0E-02				---	VU ICP-MS	12/17/09 3:57 PM	Z:\ReportOutput\cbp-1313-vct.rep
Re	1313-VCT-0004-T04-A	10	1.10E-02	U		1.10E-03	1.9E+01	2.2E-02	7.0E-02				---	VU ICP-MS	12/17/09 4:03 PM	Z:\ReportOutput\cbp-1313-vct.rep
Re	1313-VCT-0005-T05-A	10	1.10E-02	U		1.10E-03	2.7E+01	2.2E-02	7.0E-02				---	VU ICP-MS	12/17/09 4:08 PM	Z:\ReportOutput\cbp-1313-vct.rep
Re	1313-VCT-0006-T06-A	10	1.10E-02	U		1.10E-03	3.2E+01	2.2E-02	7.0E-02				---	VU ICP-MS	3/8/10 2:53 PM	Z:\ReportOutput\cbp-1313-vct.rep
Re	1313-VCT-0007-T07-A	10	1.10E-02	U		1.10E-03	4.7E+01	2.2E-02	7.0E-02				---	VU ICP-MS	12/17/09 4:19 PM	Z:\ReportOutput\cbp-1313-vct.rep
Re	1313-VCT-0008-T08-A	10	1.10E-02	U		1.10E-03	3.6E+01	2.2E-02	7.0E-02				---	VU ICP-MS	12/17/09 4:25 PM	Z:\ReportOutput\cbp-1313-vct.rep
Re	1313-VCT-0009-T09-A	10	1.10E-02	U		1.10E-03	9.1E+01	2.2E-02	7.0E-02				---	VU ICP-MS	12/17/09 4:31 PM	Z:\ReportOutput\cbp-1313-vct.rep
Re	1313-VCT-0001-T01-B	10	1.10E-02	U		1.10E-03	2.0E+01	2.2E-02	7.0E-02				---	VU ICP-MS	3/10/10 6:32 PM	Z:\ReportOutput\cbp-1313-vct.rep
Re	1313-VCT-0002-T02-B	10	1.10E-02	U		1.10E-03	1.8E+01	2.2E-02	7.0E-02				---	VU ICP-MS	3/10/10 6:37 PM	Z:\ReportOutput\cbp-1313-vct.rep
Re	1313-VCT-0003-T03-B	10	1.10E-02	U		1.10E-03	1.6E+01	2.2E-02	7.0E-02				---	VU ICP-MS	3/10/10 6:43 PM	Z:\ReportOutput\cbp-1313-vct.rep
Re	1313-VCT-0004-T04-B	10	1.10E-02	U		1.10E-03	1.3E+01	2.2E-02	7.0E-02					VU ICP-MS	3/10/10 6:49 PM	Z:\ReportOutput\cbp-1313-vct.rep
Re	1313-VCT-0005-T05-B	10	1.10E-02	U		1.10E-03	9.5E+00	2.2E-02	7.0E-02					VU ICP-MS	3/10/10 6:55 PM	Z:\ReportOutput\cbp-1313-vct.rep
Re	1313-VCT-0006-T06-B	10	1.10E-02	U		1.10E-03	1.5E+01	2.2E-02	7.0E-02					VU ICP-MS	3/10/10 7:00 PM	Z:\ReportOutput\cbp-1313-vct.rep
Re	1313-VCT-0007-T07-B	10	1.10E-02	U		1.10E-03	2.7E+00	2.2E-02	7.0E-02					VU ICP-MS	3/10/10 7:06 PM	Z:\ReportOutput\cbp-1313-vct.rep
Re	1313-VCT-0008-T08-B	10	1.10E-02	U		1.10E-03	3.1E+01	2.2E-02	7.0E-02					VU ICP-MS	3/10/10 7:12 PM	Z:\ReportOutput\cbp-1313-vct.rep
Re	1313-VCT-0009-T09-B	10	1.10E-02	U		1.10E-03	1.9E+01	2.2E-02	7.0E-02					VU ICP-MS	3/10/10 7:17 PM	Z:\ReportOutput\cbp-1313-vct.rep

Se	Sample	Dilution	Sample Conc. µg/L	Qualifier	Internal Review	ICP-MS Conc. µg/L	RSD %	MDL µg/L	ML µg/L	Spike Sol'n Conc. µg/L	Spike Sol'n Volume µL	Spike Conc. µg/L	Spike Recovery %	Instrument	Date/Time	Filename
Se	1313-VCT-0001-T01-A	1	1.90E+01	E		1.90E+01	6.3E+01	1.7E+01	5.4E+01				---	VU ICP-OES	11/30/09 3:39 PM	C:\...\ICP-OES cbp-1313-vct.txt
Se	1313-VCT-0002-T02-A	1	1.84E+01	E		1.84E+01	3.2E+01	1.7E+01	5.4E+01				---	VU ICP-OES	11/30/09 3:37 PM	C:\...\ICP-OES cbp-1313-vct.txt
Se	1313-VCT-0003-T03-A	1	8.50E+00	U		8.50E+00	1.8E+02	1.7E+01	5.4E+01				---	VU ICP-OES	11/30/09 3:36 PM	C:\...\ICP-OES cbp-1313-vct.txt
Se	1313-VCT-0004-T04-A	1	2.60E+01	E		2.60E+01	5.5E+02	1.7E+01	5.4E+01				---	VU ICP-OES	11/30/09 3:34 PM	C:\...\ICP-OES cbp-1313-vct.txt
Se	1313-VCT-0005-T05-A	1	2.45E+01	E		2.45E+01	5.6E+01	1.7E+01	5.4E+01				---	VU ICP-OES	11/30/09 3:32 PM	C:\...\ICP-OES cbp-1313-vct.txt
Se	1313-VCT-0006-T06-A	1	2.35E+01	E		2.35E+01	9.6E+01	1.7E+01	5.4E+01				---	VU ICP-OES	11/30/09 3:31 PM	C:\...\ICP-OES cbp-1313-vct.txt
Se	1313-VCT-0007-T07-A	1	2.15E+01	E		2.15E+01	1.3E+02	1.7E+01	5.4E+01				---	VU ICP-OES	11/30/09 3:29 PM	C:\...\ICP-OES cbp-1313-vct.txt
Se	1313-VCT-0008-T08-A	1	8.50E+00	U		8.50E+00	3.9E+01	1.7E+01	5.4E+01				---	VU ICP-OES	11/30/09 3:27 PM	C:\...\ICP-OES cbp-1313-vct.txt
Se	1313-VCT-0009-T09-A	1	8.50E+00	U		8.50E+00	3.3E+02	1.7E+01	5.4E+01				---	VU ICP-OES	11/30/09 3:26 PM	C:\...\ICP-OES cbp-1313-vct.txt
Se	1313-VCT-0001-T01-B	1	1.84E+01	E		1.84E+01	1.7E+02	1.7E+01	5.4E+01				---	VU ICP-OES	2/18/10 11:46 AM	C:\...\ICP-OES cbp-1313-vct.txt
Se	1313-VCT-0002-T02-B	1	1.76E+01	E		1.76E+01	1.3E+02	1.7E+01	5.4E+01				---	VU ICP-OES	2/18/10 11:48 AM	C:\...\ICP-OES cbp-1313-vct.txt
Se	1313-VCT-0003-T03-B	1	8.50E+00	U		8.50E+00	3.8E+01	1.7E+01	5.4E+01				---	VU ICP-OES	2/18/10 11:49 AM	C:\...\ICP-OES cbp-1313-vct.txt
Se	1313-VCT-0004-T04-B	1	2.74E+01	E		2.74E+01	3.5E+01	1.7E+01	5.4E+01					VU ICP-OES	2/18/10 11:51 AM	C:\...\ICP-OES cbp-1313-vct.txt
Se	1313-VCT-0005-T05-B	1	2.56E+01	E		2.56E+01	2.7E+01	1.7E+01	5.4E+01					VU ICP-OES	2/18/10 11:53 AM	C:\...\ICP-OES cbp-1313-vct.txt
Se	1313-VCT-0006-T06-B	1	2.19E+01	E		2.19E+01	8.0E+01	1.7E+01	5.4E+01					VU ICP-OES	2/18/10 11:54 AM	C:\...\ICP-OES cbp-1313-vct.txt
Se	1313-VCT-0007-T07-B	1	2.05E+01	E		2.05E+01	5.5E+01	1.7E+01	5.4E+01					VU ICP-OES	2/18/10 11:56 AM	C:\...\ICP-OES cbp-1313-vct.txt
Se	1313-VCT-0008-T08-B	1	8.50E+00	U		8.50E+00	2.1E+04	1.7E+01	5.4E+01					VU ICP-OES	2/18/10 11:58 AM	C:\...\ICP-OES cbp-1313-vct.txt
Se	1313-VCT-0009-T09-B	1	8.50E+00	U		8.50E+00	1.8E+02	1.7E+01	5.4E+01					VU ICP-OES	2/18/10 11:59 AM	C:\...\ICP-OES cbp-1313-vct.txt

Si	Sample	Dilution	Sample Conc. µg/L	Qualifier	Internal Review	ICP-MS Conc. µg/L	RSD %	MDL µg/L	ML µg/L	Spike Sol'n Conc. µg/L	Spike Sol'n Volume µL	Spike Conc. µg/L	Spike Recovery %	Instrument	Date/Time	Filename
Si	1313-VCT-0001-T01-A	1	4.01E+03			4.01E+03	6.6E-01	2.8E+00	8.9E+00				---	VU ICP-OES	11/30/09 3:39 PM	C:\...\ICP-OES cbp-1313-vct.txt
Si	1313-VCT-0002-T02-A	1	4.55E+03			4.55E+03	3.6E-01	2.8E+00	8.9E+00				---	VU ICP-OES	11/30/09 3:37 PM	C:\...\ICP-OES cbp-1313-vct.txt
Si	1313-VCT-0003-T03-A	1	1.13E+04			1.13E+04	5.4E-01	2.8E+00	8.9E+00				---	VU ICP-OES	11/30/09 3:36 PM	C:\...\ICP-OES cbp-1313-vct.txt
Si	1313-VCT-0004-T04-A	1	1.81E+04			1.81E+04	1.2E+00	2.8E+00	8.9E+00				---	VU ICP-OES	11/30/09 3:34 PM	C:\...\ICP-OES cbp-1313-vct.txt
Si	1313-VCT-0005-T05-A	1	2.10E+04			2.10E+04	5.7E-01	2.8E+00	8.9E+00				---	VU ICP-OES	11/30/09 3:32 PM	C:\...\ICP-OES cbp-1313-vct.txt
Si	1313-VCT-0006-T06-A	1	2.16E+04			2.16E+04	1.3E+00	2.8E+00	8.9E+00				---	VU ICP-OES	11/30/09 3:31 PM	C:\...\ICP-OES cbp-1313-vct.txt
Si	1313-VCT-0007-T07-A	1	2.65E+04			2.65E+04	4.6E-01	2.8E+00	8.9E+00				---	VU ICP-OES	11/30/09 3:29 PM	C:\...\ICP-OES cbp-1313-vct.txt
Si	1313-VCT-0008-T08-A	1	5.84E+04			5.84E+04	4.1E-01	2.8E+00	8.9E+00				---	VU ICP-OES	11/30/09 3:27 PM	C:\...\ICP-OES cbp-1313-vct.txt
Si	1313-VCT-0009-T09-A	1	1.60E+06			1.60E+06	6.8E-01	2.8E+00	8.9E+00				---	VU ICP-OES	11/30/09 3:26 PM	C:\...\ICP-OES cbp-1313-vct.txt
Si	1313-VCT-0001-T01-B	1	3.15E+03			3.15E+03	2.5E+00	2.8E+00	8.9E+00				---	VU ICP-OES	2/18/10 11:46 AM	C:\...\ICP-OES cbp-1313-vct.txt
Si	1313-VCT-0002-T02-B	1	5.79E+03			5.79E+03	4.6E-01	2.8E+00	8.9E+00				---	VU ICP-OES	2/18/10 11:48 AM	C:\...\ICP-OES cbp-1313-vct.txt
Si	1313-VCT-0003-T03-B	1	1.29E+04			1.29E+04	1.1E+00	2.8E+00	8.9E+00				---	VU ICP-OES	2/18/10 11:49 AM	C:\...\ICP-OES cbp-1313-vct.txt
Si	1313-VCT-0004-T04-B	1	2.54E+04			2.54E+04	6.2E-01	2.8E+00	8.9E+00					VU ICP-OES	2/18/10 11:51 AM	C:\...\ICP-OES cbp-1313-vct.txt
Si	1313-VCT-0005-T05-B	1	3.23E+04			3.23E+04	1.9E+00	2.8E+00	8.9E+00					VU ICP-OES	2/18/10 11:53 AM	C:\...\ICP-OES cbp-1313-vct.txt
Si	1313-VCT-0006-T06-B	1	4.07E+04			4.07E+04	4.1E-01	2.8E+00	8.9E+00					VU ICP-OES	2/18/10 11:54 AM	C:\...\ICP-OES cbp-1313-vct.txt
Si	1313-VCT-0007-T07-B	1	7.08E+04			7.08E+04	1.1E+00	2.8E+00	8.9E+00					VU ICP-OES	2/18/10 11:56 AM	C:\...\ICP-OES cbp-1313-vct.txt
Si	1313-VCT-0008-T08-B	1	1.25E+05			1.25E+05	7.9E-01	2.8E+00	8.9E+00					VU ICP-OES	2/18/10 11:58 AM	C:\...\ICP-OES cbp-1313-vct.txt
Si	1313-VCT-0009-T09-B	1	1.48E+06			1.48E+06	1.0E+00	2.8E+00	8.9E+00					VU ICP-OES	2/18/10 11:59 AM	C:\...\ICP-OES cbp-1313-vct.txt

Na	Sample	Dilution	Sample Conc. µg/L	Qualifier	Internal Review	ICP-MS Conc. µg/L	RSD %	MDL µg/L	ML µg/L	Spike Sol'n Conc. µg/L	Spike Sol'n Volume µL	Spike Conc. µg/L	Spike Recovery %	Instrument	Date/Time	Filename
Na	1313-VCT-0001-T01-A	1	7.29E+03			7.29E+03	9.5E-01	3.5E+00	1.1E+01				---	VU ICP-OES	11/30/09 3:39 PM	C:\...\ICP-OES cbp-1313-vct.txt
Na	1313-VCT-0002-T02-A	1	5.05E+03			5.05E+03	5.4E-01	3.5E+00	1.1E+01				---	VU ICP-OES	11/30/09 3:37 PM	C:\...\ICP-OES cbp-1313-vct.txt
Na	1313-VCT-0003-T03-A	1	8.24E+03			8.24E+03	1.1E+00	3.5E+00	1.1E+01				---	VU ICP-OES	11/30/09 3:36 PM	C:\...\ICP-OES cbp-1313-vct.txt
Na	1313-VCT-0004-T04-A	1	1.00E+04			1.00E+04	4.1E-01	3.5E+00	1.1E+01				---	VU ICP-OES	11/30/09 3:34 PM	C:\...\ICP-OES cbp-1313-vct.txt
Na	1313-VCT-0005-T05-A	1	1.01E+04			1.01E+04	3.9E-01	3.5E+00	1.1E+01				---	VU ICP-OES	11/30/09 3:32 PM	C:\...\ICP-OES cbp-1313-vct.txt
Na	1313-VCT-0006-T06-A	1	1.07E+04			1.07E+04	3.5E-01	3.5E+00	1.1E+01				---	VU ICP-OES	11/30/09 3:31 PM	C:\...\ICP-OES cbp-1313-vct.txt
Na	1313-VCT-0007-T07-A	1	1.18E+04			1.18E+04	2.5E-01	3.5E+00	1.1E+01				---	VU ICP-OES	11/30/09 3:29 PM	C:\...\ICP-OES cbp-1313-vct.txt
Na	1313-VCT-0008-T08-A	1	1.29E+04			1.29E+04	5.1E-01	3.5E+00	1.1E+01				---	VU ICP-OES	11/30/09 3:27 PM	C:\...\ICP-OES cbp-1313-vct.txt
Na	1313-VCT-0009-T09-A	1	1.45E+04			1.45E+04	3.9E-01	3.5E+00	1.1E+01				---	VU ICP-OES	11/30/09 3:26 PM	C:\...\ICP-OES cbp-1313-vct.txt
Na	1313-VCT-0001-T01-B	1	7.99E+03			7.99E+03	4.1E-01	3.5E+00	1.1E+01				---	VU ICP-OES	2/18/10 11:46 AM	C:\...\ICP-OES cbp-1313-vct.txt
Na	1313-VCT-0002-T02-B	1	3.66E+03			3.66E+03	9.7E-01	3.5E+00	1.1E+01				---	VU ICP-OES	2/18/10 11:48 AM	C:\...\ICP-OES cbp-1313-vct.txt
Na	1313-VCT-0003-T03-B	1	5.20E+03			5.20E+03	7.8E-01	3.5E+00	1.1E+01				---	VU ICP-OES	2/18/10 11:49 AM	C:\...\ICP-OES cbp-1313-vct.txt
Na	1313-VCT-0004-T04-B	1	7.87E+03			7.87E+03	5.8E-01	3.5E+00	1.1E+01					VU ICP-OES	2/18/10 11:51 AM	C:\...\ICP-OES cbp-1313-vct.txt
Na	1313-VCT-0005-T05-B	1	6.75E+03			6.75E+03	5.2E-01	3.5E+00	1.1E+01					VU ICP-OES	2/18/10 11:53 AM	C:\...\ICP-OES cbp-1313-vct.txt
Na	1313-VCT-0006-T06-B	1	7.24E+03			7.24E+03	4.2E-01	3.5E+00	1.1E+01					VU ICP-OES	2/18/10 11:54 AM	C:\...\ICP-OES cbp-1313-vct.txt
Na	1313-VCT-0007-T07-B	1	7.82E+03			7.82E+03	5.1E-01	3.5E+00	1.1E+01					VU ICP-OES	2/18/10 11:56 AM	C:\...\ICP-OES cbp-1313-vct.txt
Na	1313-VCT-0008-T08-B	1	8.52E+03			8.52E+03	7.8E-01	3.5E+00	1.1E+01					VU ICP-OES	2/18/10 11:58 AM	C:\...\ICP-OES cbp-1313-vct.txt
Na	1313-VCT-0009-T09-B	1	9.93E+03			9.93E+03	6.7E-01	3.5E+00	1.1E+01					VU ICP-OES	2/18/10 11:59 AM	C:\...\ICP-OES cbp-1313-vct.txt

Sr	Sample	Dilution	Sample Conc. µg/L	Qualifier	Internal Review	ICP-MS Conc. µg/L	RSD %	MDL µg/L	ML µg/L	Spike Sol'n Conc. µg/L	Spike Sol'n Volume µL	Spike Conc. µg/L	Spike Recovery %	Instrument	Date/Time	Filename
Sr	1313-VCT-0001-T01-A	1	4.08E+02			4.08E+02	3.7E-01	1.0E+00	3.2E+00				---	VU ICP-OES	11/30/09 3:39 PM	C:\...\ICP-OES cbp-1313-vct.txt
Sr	1313-VCT-0002-T02-A	1	8.45E+02			8.45E+02	5.7E-01	1.0E+00	3.2E+00				---	VU ICP-OES	11/30/09 3:37 PM	C:\...\ICP-OES cbp-1313-vct.txt
Sr	1313-VCT-0003-T03-A	1	3.35E+03			3.35E+03	5.3E-01	1.0E+00	3.2E+00				---	VU ICP-OES	11/30/09 3:36 PM	C:\...\ICP-OES cbp-1313-vct.txt
Sr	1313-VCT-0004-T04-A	1	4.86E+03			4.86E+03	1.0E+00	1.0E+00	3.2E+00				---	VU ICP-OES	11/30/09 3:34 PM	C:\...\ICP-OES cbp-1313-vct.txt
Sr	1313-VCT-0005-T05-A	1	4.86E+03			4.86E+03	4.2E-01	1.0E+00	3.2E+00				---	VU ICP-OES	11/30/09 3:32 PM	C:\...\ICP-OES cbp-1313-vct.txt
Sr	1313-VCT-0006-T06-A	1	5.16E+03			5.16E+03	1.0E+00	1.0E+00	3.2E+00				---	VU ICP-OES	11/30/09 3:31 PM	C:\...\ICP-OES cbp-1313-vct.txt
Sr	1313-VCT-0007-T07-A	1	5.77E+03			5.77E+03	2.5E-01	1.0E+00	3.2E+00				---	VU ICP-OES	11/30/09 3:29 PM	C:\...\ICP-OES cbp-1313-vct.txt
Sr	1313-VCT-0008-T08-A	1	6.45E+03			6.45E+03	2.0E-01	1.0E+00	3.2E+00				---	VU ICP-OES	11/30/09 3:27 PM	C:\...\ICP-OES cbp-1313-vct.txt
Sr	1313-VCT-0009-T09-A	1	7.54E+03			7.54E+03	6.0E-01	1.0E+00	3.2E+00				---	VU ICP-OES	11/30/09 3:26 PM	C:\...\ICP-OES cbp-1313-vct.txt
Sr	1313-VCT-0001-T01-B	1	3.80E+02			3.80E+02	1.1E+00	1.0E+00	3.2E+00				---	VU ICP-OES	2/18/10 11:46 AM	C:\...\ICP-OES cbp-1313-vct.txt
Sr	1313-VCT-0002-T02-B	1	6.39E+02			6.39E+02	8.0E-01	1.0E+00	3.2E+00				---	VU ICP-OES	2/18/10 11:48 AM	C:\...\ICP-OES cbp-1313-vct.txt
Sr	1313-VCT-0003-T03-B	1	2.62E+03			2.62E+03	1.2E+00	1.0E+00	3.2E+00				---	VU ICP-OES	2/18/10 11:49 AM	C:\...\ICP-OES cbp-1313-vct.txt
Sr	1313-VCT-0004-T04-B	1	4.29E+03			4.29E+03	3.2E-01	1.0E+00	3.2E+00					VU ICP-OES	2/18/10 11:51 AM	C:\...\ICP-OES cbp-1313-vct.txt
Sr	1313-VCT-0005-T05-B	1	3.69E+03			3.69E+03	5.6E-01	1.0E+00	3.2E+00					VU ICP-OES	2/18/10 11:53 AM	C:\...\ICP-OES cbp-1313-vct.txt
Sr	1313-VCT-0006-T06-B	1	4.07E+03			4.07E+03	3.9E-01	1.0E+00	3.2E+00					VU ICP-OES	2/18/10 11:54 AM	C:\...\ICP-OES cbp-1313-vct.txt
Sr	1313-VCT-0007-T07-B	1	4.41E+03			4.41E+03	1.3E+00	1.0E+00	3.2E+00					VU ICP-OES	2/18/10 11:56 AM	C:\...\ICP-OES cbp-1313-vct.txt
Sr	1313-VCT-0008-T08-B	1	4.77E+03			4.77E+03	6.4E-01	1.0E+00	3.2E+00					VU ICP-OES	2/18/10 11:58 AM	C:\...\ICP-OES cbp-1313-vct.txt
Sr	1313-VCT-0009-T09-B	1	5.84E+03			5.84E+03	1.7E+00	1.0E+00	3.2E+00					VU ICP-OES	2/18/10 11:59 AM	C:\...\ICP-OES cbp-1313-vct.txt

S	Sample	Dilution	Sample Conc. µg/L	Qualifier	Internal Review	ICP-MS Conc. µg/L	RSD %	MDL µg/L	ML µg/L	Spike Sol'n Conc. µg/L	Spike Sol'n Volume µL	Spike Conc. µg/L	Spike Recovery %	Instrument	Date/Time	Filename
S	1313-VCT-0001-T01-A	1	5.74E+04			5.74E+04	7.3E-01	8.3E+00	2.6E+01				---	VU ICP-OES	11/30/09 3:39 PM	C:\...\ICP-OES cbp-1313-vct.txt
S	1313-VCT-0002-T02-A	1	3.65E+04			3.65E+04	1.1E+00	8.3E+00	2.6E+01				---	VU ICP-OES	11/30/09 3:37 PM	C:\...\ICP-OES cbp-1313-vct.txt
S	1313-VCT-0003-T03-A	1	1.42E+05			1.42E+05	7.3E-01	8.3E+00	2.6E+01				---	VU ICP-OES	11/30/09 3:36 PM	C:\...\ICP-OES cbp-1313-vct.txt
S	1313-VCT-0004-T04-A	1	1.61E+05			1.61E+05	5.5E-01	8.3E+00	2.6E+01				---	VU ICP-OES	11/30/09 3:34 PM	C:\...\ICP-OES cbp-1313-vct.txt
S	1313-VCT-0005-T05-A	1	1.18E+05			1.18E+05	4.1E-01	8.3E+00	2.6E+01				---	VU ICP-OES	11/30/09 3:32 PM	C:\...\ICP-OES cbp-1313-vct.txt
S	1313-VCT-0006-T06-A	1	1.16E+05			1.16E+05	6.4E-01	8.3E+00	2.6E+01				---	VU ICP-OES	11/30/09 3:31 PM	C:\...\ICP-OES cbp-1313-vct.txt
S	1313-VCT-0007-T07-A	1	1.16E+05			1.16E+05	6.3E-01	8.3E+00	2.6E+01				---	VU ICP-OES	11/30/09 3:29 PM	C:\...\ICP-OES cbp-1313-vct.txt
S	1313-VCT-0008-T08-A	1	1.28E+05			1.28E+05	5.9E-01	8.3E+00	2.6E+01				---	VU ICP-OES	11/30/09 3:27 PM	C:\...\ICP-OES cbp-1313-vct.txt
S	1313-VCT-0009-T09-A	1	1.45E+05			1.45E+05	4.6E-01	8.3E+00	2.6E+01				---	VU ICP-OES	11/30/09 3:26 PM	C:\...\ICP-OES cbp-1313-vct.txt
S	1313-VCT-0001-T01-B	1	4.82E+04			4.82E+04	1.2E+00	8.3E+00	2.6E+01				---	VU ICP-OES	2/18/10 11:46 AM	C:\...\ICP-OES cbp-1313-vct.txt
S	1313-VCT-0002-T02-B	1	3.72E+04			3.72E+04	4.6E-01	8.3E+00	2.6E+01				---	VU ICP-OES	2/18/10 11:48 AM	C:\...\ICP-OES cbp-1313-vct.txt
S	1313-VCT-0003-T03-B	1	1.39E+05			1.39E+05	3.2E-01	8.3E+00	2.6E+01				---	VU ICP-OES	2/18/10 11:49 AM	C:\...\ICP-OES cbp-1313-vct.txt
S	1313-VCT-0004-T04-B	1	1.26E+05			1.26E+05	2.0E-01	8.3E+00	2.6E+01					VU ICP-OES	2/18/10 11:51 AM	C:\...\ICP-OES cbp-1313-vct.txt
S	1313-VCT-0005-T05-B	1	9.19E+04			9.19E+04	7.4E-01	8.3E+00	2.6E+01					VU ICP-OES	2/18/10 11:53 AM	C:\...\ICP-OES cbp-1313-vct.txt
S	1313-VCT-0006-T06-B	1	9.35E+04			9.35E+04	5.4E-01	8.3E+00	2.6E+01					VU ICP-OES	2/18/10 11:54 AM	C:\...\ICP-OES cbp-1313-vct.txt
S	1313-VCT-0007-T07-B	1	9.78E+04			9.78E+04	3.0E-01	8.3E+00	2.6E+01					VU ICP-OES	2/18/10 11:56 AM	C:\...\ICP-OES cbp-1313-vct.txt
S	1313-VCT-0008-T08-B	1	9.78E+04			9.78E+04	5.2E-01	8.3E+00	2.6E+01					VU ICP-OES	2/18/10 11:58 AM	C:\...\ICP-OES cbp-1313-vct.txt
S	1313-VCT-0009-T09-B	1	1.28E+05			1.28E+05	5.9E-01	8.3E+00	2.6E+01					VU ICP-OES	2/18/10 11:59 AM	C:\...\ICP-OES cbp-1313-vct.txt

Tl	Sample	Dilution	Sample Conc. µg/L	Qualifier	Internal Review	ICP-MS Conc. µg/L	RSD %	MDL µg/L	ML µg/L	Spike Sol'n Conc. µg/L	Spike Sol'n Volume µL	Spike Conc. µg/L	Spike Recovery %	Instrument	Date/Time	Filename
Tl	1313-VCT-0001-T01-A	1	1.35E+01	E		1.35E+01	3.6E+00	5.0E+00	1.6E+01				---	VU ICP-OES	11/30/09 3:39 PM	C:\...\ICP-OES cbp-1313-vct.txt
Tl	1313-VCT-0002-T02-A	1	2.78E+01			2.78E+01	7.4E+00	5.0E+00	1.6E+01				---	VU ICP-OES	11/30/09 3:37 PM	C:\...\ICP-OES cbp-1313-vct.txt
Tl	1313-VCT-0003-T03-A	1	4.96E+01			4.96E+01	5.8E+00	5.0E+00	1.6E+01				---	VU ICP-OES	11/30/09 3:36 PM	C:\...\ICP-OES cbp-1313-vct.txt
Tl	1313-VCT-0004-T04-A	1	4.53E+01			4.53E+01	2.7E+01	5.0E+00	1.6E+01				---	VU ICP-OES	11/30/09 3:34 PM	C:\...\ICP-OES cbp-1313-vct.txt
Tl	1313-VCT-0005-T05-A	1	4.73E+01			4.73E+01	1.4E+01	5.0E+00	1.6E+01				---	VU ICP-OES	11/30/09 3:32 PM	C:\...\ICP-OES cbp-1313-vct.txt
Tl	1313-VCT-0006-T06-A	1	1.07E+02			1.07E+02	1.5E+01	5.0E+00	1.6E+01				---	VU ICP-OES	11/30/09 3:31 PM	C:\...\ICP-OES cbp-1313-vct.txt
Tl	1313-VCT-0007-T07-A	1	2.92E+02			2.92E+02	1.7E+01	5.0E+00	1.6E+01				---	VU ICP-OES	11/30/09 3:29 PM	C:\...\ICP-OES cbp-1313-vct.txt
Tl	1313-VCT-0008-T08-A	1	2.27E+02			2.27E+02	2.6E+01	5.0E+00	1.6E+01				---	VU ICP-OES	11/30/09 3:27 PM	C:\...\ICP-OES cbp-1313-vct.txt
Tl	1313-VCT-0009-T09-A	1	2.35E+02			2.35E+02	2.0E+01	5.0E+00	1.6E+01				---	VU ICP-OES	11/30/09 3:26 PM	C:\...\ICP-OES cbp-1313-vct.txt
Tl	1313-VCT-0001-T01-B	1	1.97E+01			1.97E+01	1.2E+01	5.0E+00	1.6E+01				---	VU ICP-OES	2/18/10 11:46 AM	C:\...\ICP-OES cbp-1313-vct.txt
Tl	1313-VCT-0002-T02-B	1	2.48E+01			2.48E+01	3.2E+01	5.0E+00	1.6E+01				---	VU ICP-OES	2/18/10 11:48 AM	C:\...\ICP-OES cbp-1313-vct.txt
Tl	1313-VCT-0003-T03-B	1	4.91E+01			4.91E+01	1.9E+01	5.0E+00	1.6E+01				---	VU ICP-OES	2/18/10 11:49 AM	C:\...\ICP-OES cbp-1313-vct.txt
Tl	1313-VCT-0004-T04-B	1	4.64E+01			4.64E+01	1.8E+01	5.0E+00	1.6E+01					VU ICP-OES	2/18/10 11:51 AM	C:\...\ICP-OES cbp-1313-vct.txt
Tl	1313-VCT-0005-T05-B	1	4.68E+01			4.68E+01	3.0E+01	5.0E+00	1.6E+01					VU ICP-OES	2/18/10 11:53 AM	C:\...\ICP-OES cbp-1313-vct.txt
Tl	1313-VCT-0006-T06-B	1	1.23E+02			1.23E+02	3.3E+01	5.0E+00	1.6E+01					VU ICP-OES	2/18/10 11:54 AM	C:\...\ICP-OES cbp-1313-vct.txt
Tl	1313-VCT-0007-T07-B	1	3.10E+02			3.10E+02	3.3E+01	5.0E+00	1.6E+01					VU ICP-OES	2/18/10 11:56 AM	C:\...\ICP-OES cbp-1313-vct.txt
Tl	1313-VCT-0008-T08-B	1	2.43E+02			2.43E+02	2.7E+01	5.0E+00	1.6E+01					VU ICP-OES	2/18/10 11:58 AM	C:\...\ICP-OES cbp-1313-vct.txt
Tl	1313-VCT-0009-T09-B	1	2.54E+02			2.54E+02	6.6E+01	5.0E+00	1.6E+01					VU ICP-OES	2/18/10 11:59 AM	C:\...\ICP-OES cbp-1313-vct.txt

Sn	Sample	Dilution	Sample Conc. µg/L	Qualifier	Internal Review	ICP-MS Conc. µg/L	RSD %	MDL µg/L	ML µg/L	Spike Sol'n Conc. µg/L	Spike Sol'n Volume µL	Spike Conc. µg/L	Spike Recovery %	Instrument	Date/Time	Filename
Sn	1313-VCT-0001-T01-A	10	3.45E-02	U		3.45E-03	3.8E+01	6.9E-02	2.2E-01				---	VU ICP-MS	12/17/09 3:46 PM	Z:\ReportOutput\cbp-1313-vct.rep
Sn	1313-VCT-0002-T02-A	10	3.45E-02	U		3.45E-03	2.6E+01	6.9E-02	2.2E-01				---	VU ICP-MS	12/17/09 3:51 PM	Z:\ReportOutput\cbp-1313-vct.rep
Sn	1313-VCT-0003-T03-A	10	3.45E-02	U		3.45E-03	2.0E+01	6.9E-02	2.2E-01				---	VU ICP-MS	12/17/09 3:57 PM	Z:\ReportOutput\cbp-1313-vct.rep
Sn	1313-VCT-0004-T04-A	10	3.45E-02	U		3.45E-03	1.0E+00	6.9E-02	2.2E-01				---	VU ICP-MS	12/17/09 4:03 PM	Z:\ReportOutput\cbp-1313-vct.rep
Sn	1313-VCT-0005-T05-A	10	3.45E-02	U		3.45E-03	2.7E+01	6.9E-02	2.2E-01				---	VU ICP-MS	12/17/09 4:08 PM	Z:\ReportOutput\cbp-1313-vct.rep
Sn	1313-VCT-0006-T06-A	10	3.45E-02	U		3.45E-03	5.0E+01	6.9E-02	2.2E-01				---	VU ICP-MS	3/8/10 2:53 PM	Z:\ReportOutput\cbp-1313-vct.rep
Sn	1313-VCT-0007-T07-A	10	3.45E-02	U		3.45E-03	4.7E+01	6.9E-02	2.2E-01				---	VU ICP-MS	12/17/09 4:19 PM	Z:\ReportOutput\cbp-1313-vct.rep
Sn	1313-VCT-0008-T08-A	10	3.45E-02	U		3.45E-03	1.5E+01	6.9E-02	2.2E-01				---	VU ICP-MS	12/17/09 4:25 PM	Z:\ReportOutput\cbp-1313-vct.rep
Sn	1313-VCT-0009-T09-A	10	1.06E+01			1.06E+00	1.2E+00	6.9E-02	2.2E-01				---	VU ICP-MS	12/17/09 4:31 PM	Z:\ReportOutput\cbp-1313-vct.rep
Sn	1313-VCT-0001-T01-B	10	3.45E-02	U		3.45E-03	1.6E+02	6.9E-02	2.2E-01				---	VU ICP-MS	3/10/10 6:32 PM	Z:\ReportOutput\cbp-1313-vct.rep
Sn	1313-VCT-0002-T02-B	10	3.45E-02	U		3.45E-03	2.5E+02	6.9E-02	2.2E-01				---	VU ICP-MS	3/10/10 6:37 PM	Z:\ReportOutput\cbp-1313-vct.rep
Sn	1313-VCT-0003-T03-B	10	3.45E-02	U		3.45E-03	6.9E+01	6.9E-02	2.2E-01				---	VU ICP-MS	3/10/10 6:43 PM	Z:\ReportOutput\cbp-1313-vct.rep
Sn	1313-VCT-0004-T04-B	10	3.45E-02	U		3.45E-03	1.6E+02	6.9E-02	2.2E-01					VU ICP-MS	3/10/10 6:49 PM	Z:\ReportOutput\cbp-1313-vct.rep
Sn	1313-VCT-0005-T05-B	10	3.45E-02	U		3.45E-03	1.7E+01	6.9E-02	2.2E-01					VU ICP-MS	3/10/10 6:55 PM	Z:\ReportOutput\cbp-1313-vct.rep
Sn	1313-VCT-0006-T06-B	10	3.45E-02	U		3.45E-03	5.0E+01	6.9E-02	2.2E-01					VU ICP-MS	3/10/10 7:00 PM	Z:\ReportOutput\cbp-1313-vct.rep
Sn	1313-VCT-0007-T07-B	10	3.45E-02	U		3.45E-03	9.6E+01	6.9E-02	2.2E-01					VU ICP-MS	3/10/10 7:06 PM	Z:\ReportOutput\cbp-1313-vct.rep
Sn	1313-VCT-0008-T08-B	10	3.45E-02	U		3.45E-03	1.2E+02	6.9E-02	2.2E-01					VU ICP-MS	3/10/10 7:12 PM	Z:\ReportOutput\cbp-1313-vct.rep
Sn	1313-VCT-0009-T09-B	10	9.73E+00			9.73E-01	1.4E+00	6.9E-02	2.2E-01					VU ICP-MS	3/10/10 7:17 PM	Z:\ReportOutput\cbp-1313-vct.rep

Ti	Sample	Dilution	Sample Conc. µg/L	Qualifier	Internal Review	ICP-MS Conc. µg/L	RSD %	MDL µg/L	ML µg/L	Spike Sol'n Conc. µg/L	Spike Sol'n Volume µL	Spike Conc. µg/L	Spike Recovery %	Instrument	Date/Time	Filename
Ti	1313-VCT-0001-T01-A	1	3.20E+00	U		3.20E+00	5.9E+00	6.4E+00	2.0E+01				---	VU ICP-OES	11/30/09 3:39 PM	C:\...\ICP-OES cbp-1313-vct.txt
Ti	1313-VCT-0002-T02-A	1	3.20E+00	U		3.20E+00	1.1E+01	6.4E+00	2.0E+01				---	VU ICP-OES	11/30/09 3:37 PM	C:\...\ICP-OES cbp-1313-vct.txt
Ti	1313-VCT-0003-T03-A	1	3.20E+00	U		3.20E+00	6.8E+00	6.4E+00	2.0E+01				---	VU ICP-OES	11/30/09 3:36 PM	C:\...\ICP-OES cbp-1313-vct.txt
Ti	1313-VCT-0004-T04-A	1	3.20E+00	U		3.20E+00	9.4E+00	6.4E+00	2.0E+01				---	VU ICP-OES	11/30/09 3:34 PM	C:\...\ICP-OES cbp-1313-vct.txt
Ti	1313-VCT-0005-T05-A	1	3.20E+00	U		3.20E+00	4.8E+00	6.4E+00	2.0E+01				---	VU ICP-OES	11/30/09 3:32 PM	C:\...\ICP-OES cbp-1313-vct.txt
Ti	1313-VCT-0006-T06-A	1	1.67E+01	E		1.67E+01	4.0E+00	6.4E+00	2.0E+01				---	VU ICP-OES	11/30/09 3:31 PM	C:\...\ICP-OES cbp-1313-vct.txt
Ti	1313-VCT-0007-T07-A	1	3.20E+00	U		3.20E+00	6.8E+00	6.4E+00	2.0E+01				---	VU ICP-OES	11/30/09 3:29 PM	C:\...\ICP-OES cbp-1313-vct.txt
Ti	1313-VCT-0008-T08-A	1	2.84E+01			2.84E+01	2.6E+00	6.4E+00	2.0E+01				---	VU ICP-OES	11/30/09 3:27 PM	C:\...\ICP-OES cbp-1313-vct.txt
Ti	1313-VCT-0009-T09-A	1	1.23E+04			1.23E+04	3.6E-01	6.4E+00	2.0E+01				---	VU ICP-OES	11/30/09 3:26 PM	C:\...\ICP-OES cbp-1313-vct.txt
Ti	1313-VCT-0001-T01-B	1	3.20E+00	U		3.20E+00	1.3E+01	6.4E+00	2.0E+01				---	VU ICP-OES	2/18/10 11:46 AM	C:\...\ICP-OES cbp-1313-vct.txt
Ti	1313-VCT-0002-T02-B	1	3.20E+00	U		3.20E+00	1.4E+01	6.4E+00	2.0E+01				---	VU ICP-OES	2/18/10 11:48 AM	C:\...\ICP-OES cbp-1313-vct.txt
Ti	1313-VCT-0003-T03-B	1	3.20E+00	U		3.20E+00	9.4E+01	6.4E+00	2.0E+01				---	VU ICP-OES	2/18/10 11:49 AM	C:\...\ICP-OES cbp-1313-vct.txt
Ti	1313-VCT-0004-T04-B	1	3.20E+00	U		3.20E+00	3.5E+01	6.4E+00	2.0E+01					VU ICP-OES	2/18/10 11:51 AM	C:\...\ICP-OES cbp-1313-vct.txt
Ti	1313-VCT-0005-T05-B	1	3.20E+00	U		3.20E+00	1.9E+01	6.4E+00	2.0E+01					VU ICP-OES	2/18/10 11:53 AM	C:\...\ICP-OES cbp-1313-vct.txt
Ti	1313-VCT-0006-T06-B	1	3.20E+00	U		3.20E+00	3.1E+01	6.4E+00	2.0E+01					VU ICP-OES	2/18/10 11:54 AM	C:\...\ICP-OES cbp-1313-vct.txt
Ti	1313-VCT-0007-T07-B	1	3.20E+00	U		3.20E+00	1.3E+01	6.4E+00	2.0E+01					VU ICP-OES	2/18/10 11:56 AM	C:\...\ICP-OES cbp-1313-vct.txt
Ti	1313-VCT-0008-T08-B	1	1.33E+01	E		1.33E+01	6.2E+00	6.4E+00	2.0E+01					VU ICP-OES	2/18/10 11:58 AM	C:\...\ICP-OES cbp-1313-vct.txt
Ti	1313-VCT-0009-T09-B	1	1.16E+04			1.16E+04	5.9E-01	6.4E+00	2.0E+01					VU ICP-OES	2/18/10 11:59 AM	C:\...\ICP-OES cbp-1313-vct.txt

U	Sample	Dilution	Sample Conc. µg/L	Qualifier	Internal Review	ICP-MS Conc. µg/L	RSD %	MDL µg/L	ML µg/L	Spike Sol'n Conc. µg/L	Spike Sol'n Volume µL	Spike Conc. µg/L	Spike Recovery %	Instrument	Date/Time	Filename
U	1313-VCT-0001-T01-A	10	8.50E-03	U		8.50E-04	1.2E+02	1.7E-02	5.0E-02				---	VU ICP-MS	12/17/09 3:46 PM	Z:\ReportOutput\cbp-1313-vct.rep
U	1313-VCT-0002-T02-A	10	8.50E-03	U		8.50E-04	8.4E+01	1.7E-02	5.0E-02				---	VU ICP-MS	12/17/09 3:51 PM	Z:\ReportOutput\cbp-1313-vct.rep
U	1313-VCT-0003-T03-A	10	8.50E-03	U		8.50E-04	2.7E+02	1.7E-02	5.0E-02				---	VU ICP-MS	12/17/09 3:57 PM	Z:\ReportOutput\cbp-1313-vct.rep
U	1313-VCT-0004-T04-A	10	8.50E-03	U		8.50E-04	6.3E+01	1.7E-02	5.0E-02				---	VU ICP-MS	12/17/09 4:03 PM	Z:\ReportOutput\cbp-1313-vct.rep
U	1313-VCT-0005-T05-A	10	1.09E+01			1.09E+00	2.5E+00	1.7E-02	5.0E-02				---	VU ICP-MS	12/17/09 4:08 PM	Z:\ReportOutput\cbp-1313-vct.rep
U	1313-VCT-0006-T06-A	10	3.22E+01			3.22E+00	1.7E+00	1.7E-02	5.0E-02				---	VU ICP-MS	3/8/10 2:53 PM	Z:\ReportOutput\cbp-1313-vct.rep
U	1313-VCT-0007-T07-A	10	4.77E+00			4.77E-01	2.7E+00	1.7E-02	5.0E-02				---	VU ICP-MS	12/17/09 4:19 PM	Z:\ReportOutput\cbp-1313-vct.rep
U	1313-VCT-0008-T08-A	10	4.77E+00			4.77E-01	1.1E+00	1.7E-02	5.0E-02				---	VU ICP-MS	12/17/09 4:25 PM	Z:\ReportOutput\cbp-1313-vct.rep
U	1313-VCT-0009-T09-A	10	1.36E+02			1.36E+01	1.3E+00	1.7E-02	5.0E-02				---	VU ICP-MS	12/17/09 4:31 PM	Z:\ReportOutput\cbp-1313-vct.rep
U	1313-VCT-0001-T01-B	10	8.50E-03	U		8.50E-04	3.4E+00	1.7E-02	5.0E-02				---	VU ICP-MS	3/10/10 6:32 PM	Z:\ReportOutput\cbp-1313-vct.rep
U	1313-VCT-0002-T02-B	10	8.50E-03	U		8.50E-04	2.0E+01	1.7E-02	5.0E-02				---	VU ICP-MS	3/10/10 6:37 PM	Z:\ReportOutput\cbp-1313-vct.rep
U	1313-VCT-0003-T03-B	10	8.50E-03	U		8.50E-04	7.2E+00	1.7E-02	5.0E-02				---	VU ICP-MS	3/10/10 6:43 PM	Z:\ReportOutput\cbp-1313-vct.rep
U	1313-VCT-0004-T04-B	10	2.67E-01	E		2.67E-02	2.5E+00	1.7E-02	5.0E-02					VU ICP-MS	3/10/10 6:49 PM	Z:\ReportOutput\cbp-1313-vct.rep
U	1313-VCT-0005-T05-B	10	2.00E+01			2.00E+00	2.2E+00	1.7E-02	5.0E-02					VU ICP-MS	3/10/10 6:55 PM	Z:\ReportOutput\cbp-1313-vct.rep
U	1313-VCT-0006-T06-B	10	2.59E+01			2.59E+00	1.4E+00	1.7E-02	5.0E-02					VU ICP-MS	3/10/10 7:00 PM	Z:\ReportOutput\cbp-1313-vct.rep
U	1313-VCT-0007-T07-B	10	8.57E+00			8.57E-01	1.6E+00	1.7E-02	5.0E-02					VU ICP-MS	3/10/10 7:06 PM	Z:\ReportOutput\cbp-1313-vct.rep
U	1313-VCT-0008-T08-B	10	2.57E+01			2.57E+00	2.1E+00	1.7E-02	5.0E-02					VU ICP-MS	3/10/10 7:12 PM	Z:\ReportOutput\cbp-1313-vct.rep
U	1313-VCT-0009-T09-B	10	1.32E+02			1.32E+01	6.1E-01	1.7E-02	5.0E-02					VU ICP-MS	3/10/10 7:17 PM	Z:\ReportOutput\cbp-1313-vct.rep

V	Sample	Dilution	Sample Conc. µg/L	Qualifier	Internal Review	ICP-MS Conc. µg/L	RSD %	MDL µg/L	ML µg/L	Spike Sol'n Conc. µg/L	Spike Sol'n Volume µL	Spike Conc. µg/L	Spike Recovery %	Instrument	Date/Time	Filename
V	1313-VCT-0001-T01-A	1	1.01E+01			1.01E+01	5.5E+00	1.3E+00	4.1E+00				---	VU ICP-OES	11/30/09 3:39 PM	C:\...\ICP-OES cbp-1313-vct.txt
V	1313-VCT-0002-T02-A	1	1.13E+01			1.13E+01	1.3E+00	1.3E+00	4.1E+00				---	VU ICP-OES	11/30/09 3:37 PM	C:\...\ICP-OES cbp-1313-vct.txt
V	1313-VCT-0003-T03-A	1	8.04E+01			8.04E+01	3.4E+00	1.3E+00	4.1E+00				---	VU ICP-OES	11/30/09 3:36 PM	C:\...\ICP-OES cbp-1313-vct.txt
V	1313-VCT-0004-T04-A	1	1.56E+02			1.56E+02	9.6E-01	1.3E+00	4.1E+00				---	VU ICP-OES	11/30/09 3:34 PM	C:\...\ICP-OES cbp-1313-vct.txt
V	1313-VCT-0005-T05-A	1	1.68E+02			1.68E+02	7.4E-01	1.3E+00	4.1E+00				---	VU ICP-OES	11/30/09 3:32 PM	C:\...\ICP-OES cbp-1313-vct.txt
V	1313-VCT-0006-T06-A	1	1.46E+02			1.46E+02	9.2E-01	1.3E+00	4.1E+00				---	VU ICP-OES	11/30/09 3:31 PM	C:\...\ICP-OES cbp-1313-vct.txt
V	1313-VCT-0007-T07-A	1	1.16E+02			1.16E+02	2.1E+00	1.3E+00	4.1E+00				---	VU ICP-OES	11/30/09 3:29 PM	C:\...\ICP-OES cbp-1313-vct.txt
V	1313-VCT-0008-T08-A	1	1.39E+02			1.39E+02	1.5E+00	1.3E+00	4.1E+00				---	VU ICP-OES	11/30/09 3:27 PM	C:\...\ICP-OES cbp-1313-vct.txt
V	1313-VCT-0009-T09-A	1	9.67E+02			9.67E+02	1.1E+00	1.3E+00	4.1E+00				---	VU ICP-OES	11/30/09 3:26 PM	C:\...\ICP-OES cbp-1313-vct.txt
V	1313-VCT-0001-T01-B	1	4.23E+00			4.23E+00	6.2E+00	1.3E+00	4.1E+00				---	VU ICP-OES	2/18/10 11:46 AM	C:\...\ICP-OES cbp-1313-vct.txt
V	1313-VCT-0002-T02-B	1	8.97E+00			8.97E+00	5.6E+00	1.3E+00	4.1E+00				---	VU ICP-OES	2/18/10 11:48 AM	C:\...\ICP-OES cbp-1313-vct.txt
V	1313-VCT-0003-T03-B	1	7.78E+01			7.78E+01	2.1E+00	1.3E+00	4.1E+00				---	VU ICP-OES	2/18/10 11:49 AM	C:\...\ICP-OES cbp-1313-vct.txt
V	1313-VCT-0004-T04-B	1	1.50E+02			1.50E+02	2.3E-01	1.3E+00	4.1E+00					VU ICP-OES	2/18/10 11:51 AM	C:\...\ICP-OES cbp-1313-vct.txt
V	1313-VCT-0005-T05-B	1	1.14E+02			1.14E+02	4.5E-01	1.3E+00	4.1E+00					VU ICP-OES	2/18/10 11:53 AM	C:\...\ICP-OES cbp-1313-vct.txt
V	1313-VCT-0006-T06-B	1	1.12E+02			1.12E+02	1.4E+00	1.3E+00	4.1E+00					VU ICP-OES	2/18/10 11:54 AM	C:\...\ICP-OES cbp-1313-vct.txt
V	1313-VCT-0007-T07-B	1	1.10E+02			1.10E+02	1.8E+00	1.3E+00	4.1E+00					VU ICP-OES	2/18/10 11:56 AM	C:\...\ICP-OES cbp-1313-vct.txt
V	1313-VCT-0008-T08-B	1	1.36E+02			1.36E+02	6.3E-01	1.3E+00	4.1E+00					VU ICP-OES	2/18/10 11:58 AM	C:\...\ICP-OES cbp-1313-vct.txt
V	1313-VCT-0009-T09-B	1	7.92E+02			7.92E+02	1.0E+00	1.3E+00	4.1E+00					VU ICP-OES	2/18/10 11:59 AM	C:\...\ICP-OES cbp-1313-vct.txt

Zn	Sample	Dilution	Sample Conc. µg/L	Qualifier	Internal Review	ICP-MS Conc. µg/L	RSD %	MDL µg/L	ML µg/L	Spike Sol'n Conc. µg/L	Spike Sol'n Volume µL	Spike Conc. µg/L	Spike Recovery %	Instrument	Date/Time	Filename
Zn	1313-VCT-0001-T01-A	1	1.25E+00	U		1.25E+00	4.6E+00	2.5E+00	8.0E+00				---	VU ICP-OES	11/30/09 3:39 PM	C:\...\ICP-OES cbp-1313-vct.txt
Zn	1313-VCT-0002-T02-A	1	1.25E+00	U		1.25E+00	9.6E+00	2.5E+00	8.0E+00				---	VU ICP-OES	11/30/09 3:37 PM	C:\...\ICP-OES cbp-1313-vct.txt
Zn	1313-VCT-0003-T03-A	1	1.25E+00	U		1.25E+00	3.3E+00	2.5E+00	8.0E+00				---	VU ICP-OES	11/30/09 3:36 PM	C:\...\ICP-OES cbp-1313-vct.txt
Zn	1313-VCT-0004-T04-A	1	1.25E+00	U		1.25E+00	7.6E+00	2.5E+00	8.0E+00				---	VU ICP-OES	11/30/09 3:34 PM	C:\...\ICP-OES cbp-1313-vct.txt
Zn	1313-VCT-0005-T05-A	1	1.25E+00	U		1.25E+00	3.4E+00	2.5E+00	8.0E+00				---	VU ICP-OES	11/30/09 3:32 PM	C:\...\ICP-OES cbp-1313-vct.txt
Zn	1313-VCT-0006-T06-A	1	1.25E+00	U		1.25E+00	9.4E+00	2.5E+00	8.0E+00				---	VU ICP-OES	11/30/09 3:31 PM	C:\...\ICP-OES cbp-1313-vct.txt
Zn	1313-VCT-0007-T07-A	1	3.87E+02			3.87E+02	4.0E-01	2.5E+00	8.0E+00				---	VU ICP-OES	11/30/09 3:29 PM	C:\...\ICP-OES cbp-1313-vct.txt
Zn	1313-VCT-0008-T08-A	1	8.19E+02			8.19E+02	6.6E-01	2.5E+00	8.0E+00				---	VU ICP-OES	11/30/09 3:27 PM	C:\...\ICP-OES cbp-1313-vct.txt
Zn	1313-VCT-0009-T09-A	1	1.69E+03			1.69E+03	5.4E-01	2.5E+00	8.0E+00				---	VU ICP-OES	11/30/09 3:26 PM	C:\...\ICP-OES cbp-1313-vct.txt
Zn	1313-VCT-0001-T01-B	1	1.25E+00	U		1.25E+00	5.3E+01	2.5E+00	8.0E+00				---	VU ICP-OES	2/18/10 11:46 AM	C:\...\ICP-OES cbp-1313-vct.txt
Zn	1313-VCT-0002-T02-B	1	1.25E+00	U		1.25E+00	1.6E+01	2.5E+00	8.0E+00				---	VU ICP-OES	2/18/10 11:48 AM	C:\...\ICP-OES cbp-1313-vct.txt
Zn	1313-VCT-0003-T03-B	1	1.25E+00	U		1.25E+00	1.9E+01	2.5E+00	8.0E+00				---	VU ICP-OES	2/18/10 11:49 AM	C:\...\ICP-OES cbp-1313-vct.txt
Zn	1313-VCT-0004-T04-B	1	1.25E+00	U		1.25E+00	1.3E+01	2.5E+00	8.0E+00					VU ICP-OES	2/18/10 11:51 AM	C:\...\ICP-OES cbp-1313-vct.txt
Zn	1313-VCT-0005-T05-B	1	1.25E+00	U		1.25E+00	4.1E+01	2.5E+00	8.0E+00					VU ICP-OES	2/18/10 11:53 AM	C:\...\ICP-OES cbp-1313-vct.txt
Zn	1313-VCT-0006-T06-B	1	7.35E+00	E		7.35E+00	6.3E+00	2.5E+00	8.0E+00					VU ICP-OES	2/18/10 11:54 AM	C:\...\ICP-OES cbp-1313-vct.txt
Zn	1313-VCT-0007-T07-B	1	3.25E+02			3.25E+02	1.7E+00	2.5E+00	8.0E+00					VU ICP-OES	2/18/10 11:56 AM	C:\...\ICP-OES cbp-1313-vct.txt
Zn	1313-VCT-0008-T08-B	1	6.01E+02			6.01E+02	9.9E-01	2.5E+00	8.0E+00					VU ICP-OES	2/18/10 11:58 AM	C:\...\ICP-OES cbp-1313-vct.txt
Zn	1313-VCT-0009-T09-B	1	1.16E+03			1.16E+03	1.1E+00	2.5E+00	8.0E+00					VU ICP-OES	2/18/10 11:59 AM	C:\...\ICP-OES cbp-1313-vct.txt

6.6.6.2 Method 1314 QAQC Results for VCT

QA-QC Spreadsheet SR2:

Al	Sample	Dilution	Sample Conc. µg/L	Qualifier	Internal Review	ICP-MS Conc. µg/L	RSD %	MDL µg/L	ML µg/L	Spike Sol'n Conc. µg/L	Spike Sol'n Volume µL	Spike Conc. µg/L	Spike Recovery %	Instrument	Date/Time	Filename
Al	1314-VCT-0001-T01-A	1	1.32E+03			1.32E+03	8.2E-01	1.0E+00	3.2E+00				---	VU ICP-OES	1/18/10 2:36 PM	C:\...\ICP-OES cbp-1314-vct.txt
Al	1314-VCT-0002-T02-A	1	1.81E+03			1.81E+03	8.6E-01	1.0E+00	3.2E+00				---	VU ICP-OES	1/18/10 2:34 PM	C:\...\ICP-OES cbp-1314-vct.txt
Al	1314-VCT-0003-T03-A	1	2.03E+03			2.03E+03	3.2E-01	1.0E+00	3.2E+00	10	20	2.22E+03	96%	VU ICP-OES	1/18/10 2:33 PM	C:\...\ICP-OES cbp-1314-vct.txt
Al	1314-VCT-0004-T04-A	1	2.05E+03			2.05E+03	3.9E-01	1.0E+00	3.2E+00				---	VU ICP-OES	1/18/10 2:31 PM	C:\...\ICP-OES cbp-1314-vct.txt
Al	1314-VCT-0005-T05-A	1	1.92E+03			1.92E+03	8.3E-01	1.0E+00	3.2E+00				---	VU ICP-OES	2/4/10 11:44 AM	C:\...\ICP-OES cbp-1314-vct.txt
Al	1314-VCT-0006-T06-A	1	1.76E+03			1.76E+03	5.5E-01	1.0E+00	3.2E+00				---	VU ICP-OES	2/4/10 11:43 AM	C:\...\ICP-OES cbp-1314-vct.txt
Al	1314-VCT-0007-T07-A	1	1.62E+03			1.62E+03	5.5E-01	1.0E+00	3.2E+00	10	20	1.80E+03	89%	VU ICP-OES	2/4/10 11:41 AM	C:\...\ICP-OES cbp-1314-vct.txt
Al	1314-VCT-0008-T08-A	1	1.55E+03			1.55E+03	6.2E-01	1.0E+00	3.2E+00				---	VU ICP-OES	2/4/10 11:39 AM	C:\...\ICP-OES cbp-1314-vct.txt
Al	1314-VCT-0009-T09-A	1	1.42E+03			1.42E+03	1.4E+00	1.0E+00	3.2E+00				---	VU ICP-OES	2/4/10 11:38 AM	C:\...\ICP-OES cbp-1314-vct.txt
Al	1314-VCT-0001-T01-B	1	4.62E+03			4.62E+03	8.6E-01	1.0E+00	3.2E+00				---	VU ICP-OES	1/18/10 2:43 PM	C:\...\ICP-OES cbp-1314-vct.txt
Al	1314-VCT-0002-T02-B	1	1.95E+03			1.95E+03	1.3E-01	1.0E+00	3.2E+00				---	VU ICP-OES	1/18/10 2:41 PM	C:\...\ICP-OES cbp-1314-vct.txt
Al	1314-VCT-0003-T03-B	1	2.25E+03			2.25E+03	1.2E+00	1.0E+00	3.2E+00				---	VU ICP-OES	1/18/10 2:39 PM	C:\...\ICP-OES cbp-1314-vct.txt
Al	1314-VCT-0004-T04-B	1	2.26E+03			2.26E+03	2.8E+00	1.0E+00	3.2E+00					VU ICP-OES	1/18/10 2:38 PM	C:\...\ICP-OES cbp-1314-vct.txt
Al	1314-VCT-0005-T05-B	1	2.14E+03			2.14E+03	6.7E-01	1.0E+00	3.2E+00					VU ICP-OES	2/4/10 11:53 AM	C:\...\ICP-OES cbp-1314-vct.txt
Al	1314-VCT-0006-T06-B	1	1.86E+03			1.86E+03	4.0E-01	1.0E+00	3.2E+00					VU ICP-OES	2/4/10 11:51 AM	C:\...\ICP-OES cbp-1314-vct.txt
Al	1314-VCT-0007-T07-B	1	1.69E+03			1.69E+03	6.7E-01	1.0E+00	3.2E+00					VU ICP-OES	2/4/10 11:49 AM	C:\...\ICP-OES cbp-1314-vct.txt
Al	1314-VCT-0008-T08-B	1	1.44E+03			1.44E+03	1.2E+00	1.0E+00	3.2E+00					VU ICP-OES	2/4/10 11:48 AM	C:\...\ICP-OES cbp-1314-vct.txt
Al	1314-VCT-0009-T09-B	1	1.21E+03			1.21E+03	5.5E-01	1.0E+00	3.2E+00					VU ICP-OES	2/4/10 11:46 AM	C:\...\ICP-OES cbp-1314-vct.txt

Sb	Sample	Dilution	Sample Conc. µg/L	Qualifier	Internal Review	ICP-MS Conc. µg/L	RSD %	MDL µg/L	ML µg/L	Spike Sol'n Conc. µg/L	Spike Sol'n Volume µL	Spike Conc. µg/L	Spike Recovery %	Instrument	Date/Time	Filename
Sb	1314-VCT-0001-T01-A	5	1.74E-01			3.49E-02	1.2E+01	2.5E-03	5.0E-03				---	VU ICP-MS	1/25/10 4:31 PM	Z:\ReportOutput\cbp-1314-vct.rep
Sb	1314-VCT-0002-T02-A	5	1.53E-01			3.05E-02	2.4E+01	2.5E-03	5.0E-03				---	VU ICP-MS	1/25/10 4:25 PM	Z:\ReportOutput\cbp-1314-vct.rep
Sb	1314-VCT-0003-T03-A	5	1.57E-01			3.15E-02	1.8E+01	2.5E-03	5.0E-03				---	VU ICP-MS	1/25/10 4:19 PM	Z:\ReportOutput\cbp-1314-vct.rep
Sb	1314-VCT-0004-T04-A	5	2.42E-01			4.85E-02	9.1E+00	2.5E-03	5.0E-03	10	50	4.70E+02	94%	VU ICP-MS	1/25/10 4:14 PM	Z:\ReportOutput\cbp-1314-vct.rep
Sb	1314-VCT-0005-T05-A	5	2.65E-01			5.31E-02	4.9E+00	2.5E-03	5.0E-03				---	VU ICP-MS	2/18/10 11:01 PM	Z:\ReportOutput\cbp-1314-vct.rep
Sb	1314-VCT-0006-T06-A	5	2.72E-01			5.45E-02	1.4E+01	2.5E-03	5.0E-03	10	50	4.62E+02	92%	VU ICP-MS	2/18/10 10:55 PM	Z:\ReportOutput\cbp-1314-vct.rep
Sb	1314-VCT-0007-T07-A	5	2.99E-01			5.97E-02	3.7E+00	2.5E-03	5.0E-03				---	VU ICP-MS	2/18/10 10:49 PM	Z:\ReportOutput\cbp-1314-vct.rep
Sb	1314-VCT-0008-T08-A	5	3.87E-01			7.73E-02	8.3E+00	2.5E-03	5.0E-03				---	VU ICP-MS	2/18/10 10:43 PM	Z:\ReportOutput\cbp-1314-vct.rep
Sb	1314-VCT-0009-T09-A	5	2.69E-01			5.38E-02	4.3E+00	2.5E-03	5.0E-03				---	VU ICP-MS	2/18/10 10:38 PM	Z:\ReportOutput\cbp-1314-vct.rep
Sb	1314-VCT-0001-T01-B	5	1.24E+00			2.47E-01	6.6E+00	2.5E-03	5.0E-03				---	VU ICP-MS	1/25/10 4:55 PM	Z:\ReportOutput\cbp-1314-vct.rep
Sb	1314-VCT-0002-T02-B	5	3.32E-01			6.65E-02	5.6E+00	2.5E-03	5.0E-03				---	VU ICP-MS	1/25/10 4:49 PM	Z:\ReportOutput\cbp-1314-vct.rep
Sb	1314-VCT-0003-T03-B	5	4.90E-01			9.80E-02	1.1E+01	2.5E-03	5.0E-03				---	VU ICP-MS	1/25/10 4:43 PM	Z:\ReportOutput\cbp-1314-vct.rep
Sb	1314-VCT-0004-T04-B	5	2.75E-01			5.50E-02	1.0E+01	2.5E-03	5.0E-03					VU ICP-MS	1/25/10 4:38 PM	Z:\ReportOutput\cbp-1314-vct.rep
Sb	1314-VCT-0005-T05-B	5	3.47E-01			6.93E-02	6.9E+00	2.5E-03	5.0E-03					VU ICP-MS	2/18/10 11:30 PM	Z:\ReportOutput\cbp-1314-vct.rep
Sb	1314-VCT-0006-T06-B	5	2.78E-01			5.55E-02	7.9E+00	2.5E-03	5.0E-03					VU ICP-MS	2/18/10 11:24 PM	Z:\ReportOutput\cbp-1314-vct.rep
Sb	1314-VCT-0007-T07-B	5	3.60E-01			7.20E-02	5.6E+00	2.5E-03	5.0E-03					VU ICP-MS	2/18/10 11:19 PM	Z:\ReportOutput\cbp-1314-vct.rep
Sb	1314-VCT-0008-T08-B	5	2.74E-01			5.49E-02	5.6E+00	2.5E-03	5.0E-03					VU ICP-MS	2/18/10 11:13 PM	Z:\ReportOutput\cbp-1314-vct.rep
Sb	1314-VCT-0009-T09-B	5	2.98E-01			5.96E-02	5.2E+00	2.5E-03	5.0E-03					VU ICP-MS	2/18/10 11:07 PM	Z:\ReportOutput\cbp-1314-vct.rep

As	Sample	Dilution	Sample Conc. µg/L	Qualifier	Internal Review	ICP-MS Conc. µg/L	RSD %	MDL µg/L	ML µg/L	Spike Sol'n Conc. µg/L	Spike Sol'n Volume µL	Spike Conc. µg/L	Spike Recovery %	Instrument	Date/Time	Filename
As	1314-VCT-0001-T01-A	5	5.33E+00			1.07E+00	2.5E+00	3.0E-03	1.0E-02				---	VU ICP-MS	1/25/10 4:31 PM	Z:\ReportOutput\cbp-1314-vct.rep
As	1314-VCT-0002-T02-A	5	2.31E+00			4.63E-01	2.0E+00	3.0E-03	1.0E-02				---	VU ICP-MS	1/25/10 4:25 PM	Z:\ReportOutput\cbp-1314-vct.rep
As	1314-VCT-0003-T03-A	5	1.66E+00			3.31E-01	5.9E+00	3.0E-03	1.0E-02				---	VU ICP-MS	1/25/10 4:19 PM	Z:\ReportOutput\cbp-1314-vct.rep
As	1314-VCT-0004-T04-A	5	1.73E+00			3.47E-01	9.2E+00	3.0E-03	1.0E-02	10	50	4.80E+02	96%	VU ICP-MS	1/25/10 4:14 PM	Z:\ReportOutput\cbp-1314-vct.rep
As	1314-VCT-0005-T05-A	5	1.23E-01			2.47E-02	1.6E+01	3.0E-03	1.0E-02				---	VU ICP-MS	2/18/10 11:01 PM	Z:\ReportOutput\cbp-1314-vct.rep
As	1314-VCT-0006-T06-A	5	2.57E-01			5.14E-02	1.6E+01	3.0E-03	1.0E-02	10	50	4.40E+02	88%	VU ICP-MS	2/18/10 10:55 PM	Z:\ReportOutput\cbp-1314-vct.rep
As	1314-VCT-0007-T07-A	5	4.53E-01			9.07E-02	1.8E+01	3.0E-03	1.0E-02				---	VU ICP-MS	2/18/10 10:49 PM	Z:\ReportOutput\cbp-1314-vct.rep
As	1314-VCT-0008-T08-A	5	1.19E+02			2.37E+01	2.0E+00	3.0E-03	1.0E-02				---	VU ICP-MS	2/18/10 10:43 PM	Z:\ReportOutput\cbp-1314-vct.rep
As	1314-VCT-0009-T09-A	5	3.24E-01			6.48E-02	2.4E+01	3.0E-03	1.0E-02				---	VU ICP-MS	2/18/10 10:38 PM	Z:\ReportOutput\cbp-1314-vct.rep
As	1314-VCT-0001-T01-B	5	3.20E+01			6.40E+00	1.8E-01	3.0E-03	1.0E-02				---	VU ICP-MS	1/25/10 4:55 PM	Z:\ReportOutput\cbp-1314-vct.rep
As	1314-VCT-0002-T02-B	5	2.06E+01			4.13E+00	1.2E+00	3.0E-03	1.0E-02				---	VU ICP-MS	1/25/10 4:49 PM	Z:\ReportOutput\cbp-1314-vct.rep
As	1314-VCT-0003-T03-B	5	2.64E+01			5.29E+00	1.4E+00	3.0E-03	1.0E-02				---	VU ICP-MS	1/25/10 4:43 PM	Z:\ReportOutput\cbp-1314-vct.rep
As	1314-VCT-0004-T04-B	5	1.15E+01			2.29E+00	3.1E+00	3.0E-03	1.0E-02					VU ICP-MS	1/25/10 4:38 PM	Z:\ReportOutput\cbp-1314-vct.rep
As	1314-VCT-0005-T05-B	5	2.08E+01			4.16E+00	1.8E+00	3.0E-03	1.0E-02					VU ICP-MS	2/18/10 11:30 PM	Z:\ReportOutput\cbp-1314-vct.rep
As	1314-VCT-0006-T06-B	5	3.53E+00			7.07E-01	4.7E+00	3.0E-03	1.0E-02					VU ICP-MS	2/18/10 11:24 PM	Z:\ReportOutput\cbp-1314-vct.rep
As	1314-VCT-0007-T07-B	5	1.23E+01			2.46E+00	1.1E+00	3.0E-03	1.0E-02					VU ICP-MS	2/18/10 11:19 PM	Z:\ReportOutput\cbp-1314-vct.rep
As	1314-VCT-0008-T08-B	5	1.20E+00			2.41E-01	2.3E+00	3.0E-03	1.0E-02					VU ICP-MS	2/18/10 11:13 PM	Z:\ReportOutput\cbp-1314-vct.rep
As	1314-VCT-0009-T09-B	5	7.27E+00			1.45E+00	6.0E+00	3.0E-03	1.0E-02					VU ICP-MS	2/18/10 11:07 PM	Z:\ReportOutput\cbp-1314-vct.rep

B	Sample	Dilution	Sample Conc. µg/L	Qualifier	Internal Review	ICP-MS Conc. µg/L	RSD %	MDL µg/L	ML µg/L	Spike Sol'n Conc. µg/L	Spike Sol'n Volume µL	Spike Conc. µg/L	Spike Recovery %	Instrument	Date/Time	Filename
B	1314-VCT-0001-T01-A	1	1.47E+01			1.47E+01	3.3E+00	1.0E+00	3.2E+00				---	VU ICP-OES	1/18/10 2:36 PM	C:\...\ICP-OES cbp-1314-vct.txt
B	1314-VCT-0002-T02-A	1	1.47E+01			1.47E+01	9.4E+00	1.0E+00	3.2E+00				---	VU ICP-OES	1/18/10 2:34 PM	C:\...\ICP-OES cbp-1314-vct.txt
B	1314-VCT-0003-T03-A	1	2.15E+01			2.15E+01	4.1E+00	1.0E+00	3.2E+00	10	20	2.12E+02	95%	VU ICP-OES	1/18/10 2:33 PM	C:\...\ICP-OES cbp-1314-vct.txt
B	1314-VCT-0004-T04-A	1	2.68E+01			2.68E+01	1.2E+00	1.0E+00	3.2E+00				---	VU ICP-OES	1/18/10 2:31 PM	C:\...\ICP-OES cbp-1314-vct.txt
B	1314-VCT-0005-T05-A	1	2.58E+01			2.58E+01	3.2E+00	1.0E+00	3.2E+00				---	VU ICP-OES	2/4/10 11:44 AM	C:\...\ICP-OES cbp-1314-vct.txt
B	1314-VCT-0006-T06-A	1	2.77E+01			2.77E+01	1.3E+00	1.0E+00	3.2E+00				---	VU ICP-OES	2/4/10 11:43 AM	C:\...\ICP-OES cbp-1314-vct.txt
B	1314-VCT-0007-T07-A	1	2.89E+01			2.89E+01	1.5E+00	1.0E+00	3.2E+00	10	20	2.23E+02	97%	VU ICP-OES	2/4/10 11:41 AM	C:\...\ICP-OES cbp-1314-vct.txt
B	1314-VCT-0008-T08-A	1	2.89E+01			2.89E+01	3.3E+00	1.0E+00	3.2E+00				---	VU ICP-OES	2/4/10 11:39 AM	C:\...\ICP-OES cbp-1314-vct.txt
B	1314-VCT-0009-T09-A	1	3.00E+01			3.00E+01	3.8E+00	1.0E+00	3.2E+00				---	VU ICP-OES	2/4/10 11:38 AM	C:\...\ICP-OES cbp-1314-vct.txt
B	1314-VCT-0001-T01-B	1	2.24E+01			2.24E+01	1.2E+00	1.0E+00	3.2E+00				---	VU ICP-OES	1/18/10 2:43 PM	C:\...\ICP-OES cbp-1314-vct.txt
B	1314-VCT-0002-T02-B	1	1.49E+01			1.49E+01	2.5E+00	1.0E+00	3.2E+00				---	VU ICP-OES	1/18/10 2:41 PM	C:\...\ICP-OES cbp-1314-vct.txt
B	1314-VCT-0003-T03-B	1	2.26E+01			2.26E+01	5.4E+00	1.0E+00	3.2E+00				---	VU ICP-OES	1/18/10 2:39 PM	C:\...\ICP-OES cbp-1314-vct.txt
B	1314-VCT-0004-T04-B	1	2.73E+01			2.73E+01	5.1E+00	1.0E+00	3.2E+00					VU ICP-OES	1/18/10 2:38 PM	C:\...\ICP-OES cbp-1314-vct.txt
B	1314-VCT-0005-T05-B	1	2.76E+01			2.76E+01	4.6E+00	1.0E+00	3.2E+00					VU ICP-OES	2/4/10 11:53 AM	C:\...\ICP-OES cbp-1314-vct.txt
B	1314-VCT-0006-T06-B	1	2.91E+01			2.91E+01	2.0E+00	1.0E+00	3.2E+00					VU ICP-OES	2/4/10 11:51 AM	C:\...\ICP-OES cbp-1314-vct.txt
B	1314-VCT-0007-T07-B	1	3.03E+01			3.03E+01	2.2E+00	1.0E+00	3.2E+00					VU ICP-OES	2/4/10 11:49 AM	C:\...\ICP-OES cbp-1314-vct.txt
B	1314-VCT-0008-T08-B	1	2.98E+01			2.98E+01	3.5E+00	1.0E+00	3.2E+00					VU ICP-OES	2/4/10 11:48 AM	C:\...\ICP-OES cbp-1314-vct.txt
B	1314-VCT-0009-T09-B	1	2.98E+01			2.98E+01	3.0E+00	1.0E+00	3.2E+00					VU ICP-OES	2/4/10 11:46 AM	C:\...\ICP-OES cbp-1314-vct.txt

Ba	Sample	Dilution	Sample Conc. µg/L	Qualifier	Internal Review	ICP-MS Conc. µg/L	RSD %	MDL µg/L	ML µg/L	Spike Sol'n Conc. µg/L	Spike Sol'n Volume µL	Spike Conc. µg/L	Spike Recovery %	Instrument	Date/Time	Filename
Ba	1314-VCT-0001-T01-A	1	2.65E+02			2.65E+02	1.5E-02	1.0E+00	3.2E+00				---	VU ICP-OES	1/18/10 2:36 PM	C:\...\ICP-OES cbp-1314-vct.txt
Ba	1314-VCT-0002-T02-A	1	2.26E+02			2.26E+02	3.2E-01	1.0E+00	3.2E+00				---	VU ICP-OES	1/18/10 2:34 PM	C:\...\ICP-OES cbp-1314-vct.txt
Ba	1314-VCT-0003-T03-A	1	1.98E+02			1.98E+02	1.3E-01	1.0E+00	3.2E+00	10	20	3.91E+02	96%	VU ICP-OES	1/18/10 2:33 PM	C:\...\ICP-OES cbp-1314-vct.txt
Ba	1314-VCT-0004-T04-A	1	1.80E+02			1.80E+02	2.4E-01	1.0E+00	3.2E+00				---	VU ICP-OES	1/18/10 2:31 PM	C:\...\ICP-OES cbp-1314-vct.txt
Ba	1314-VCT-0005-T05-A	1	1.65E+02			1.65E+02	1.6E-01	1.0E+00	3.2E+00				---	VU ICP-OES	2/4/10 11:44 AM	C:\...\ICP-OES cbp-1314-vct.txt
Ba	1314-VCT-0006-T06-A	1	1.33E+02			1.33E+02	2.0E-01	1.0E+00	3.2E+00				---	VU ICP-OES	2/4/10 11:43 AM	C:\...\ICP-OES cbp-1314-vct.txt
Ba	1314-VCT-0007-T07-A	1	1.15E+02			1.15E+02	5.1E-01	1.0E+00	3.2E+00	10	20	2.89E+02	87%	VU ICP-OES	2/4/10 11:41 AM	C:\...\ICP-OES cbp-1314-vct.txt
Ba	1314-VCT-0008-T08-A	1	1.01E+02			1.01E+02	4.9E-01	1.0E+00	3.2E+00				---	VU ICP-OES	2/4/10 11:39 AM	C:\...\ICP-OES cbp-1314-vct.txt
Ba	1314-VCT-0009-T09-A	1	8.73E+01			8.73E+01	4.1E-01	1.0E+00	3.2E+00				---	VU ICP-OES	2/4/10 11:38 AM	C:\...\ICP-OES cbp-1314-vct.txt
Ba	1314-VCT-0001-T01-B	1	3.53E+02			3.53E+02	1.0E+00	1.0E+00	3.2E+00				---	VU ICP-OES	1/18/10 2:43 PM	C:\...\ICP-OES cbp-1314-vct.txt
Ba	1314-VCT-0002-T02-B	1	2.38E+02			2.38E+02	2.9E-01	1.0E+00	3.2E+00				---	VU ICP-OES	1/18/10 2:41 PM	C:\...\ICP-OES cbp-1314-vct.txt
Ba	1314-VCT-0003-T03-B	1	2.01E+02			2.01E+02	5.8E-01	1.0E+00	3.2E+00				---	VU ICP-OES	1/18/10 2:39 PM	C:\...\ICP-OES cbp-1314-vct.txt
Ba	1314-VCT-0004-T04-B	1	1.73E+02			1.73E+02	2.7E+00	1.0E+00	3.2E+00					VU ICP-OES	1/18/10 2:38 PM	C:\...\ICP-OES cbp-1314-vct.txt
Ba	1314-VCT-0005-T05-B	1	1.56E+02			1.56E+02	4.6E-01	1.0E+00	3.2E+00					VU ICP-OES	2/4/10 11:53 AM	C:\...\ICP-OES cbp-1314-vct.txt
Ba	1314-VCT-0006-T06-B	1	1.23E+02			1.23E+02	6.8E-01	1.0E+00	3.2E+00					VU ICP-OES	2/4/10 11:51 AM	C:\...\ICP-OES cbp-1314-vct.txt
Ba	1314-VCT-0007-T07-B	1	1.03E+02			1.03E+02	2.0E-01	1.0E+00	3.2E+00					VU ICP-OES	2/4/10 11:49 AM	C:\...\ICP-OES cbp-1314-vct.txt
Ba	1314-VCT-0008-T08-B	1	8.63E+01			8.63E+01	6.6E-01	1.0E+00	3.2E+00					VU ICP-OES	2/4/10 11:48 AM	C:\...\ICP-OES cbp-1314-vct.txt
Ba	1314-VCT-0009-T09-B	1	7.08E+01			7.08E+01	1.3E-01	1.0E+00	3.2E+00					VU ICP-OES	2/4/10 11:46 AM	C:\...\ICP-OES cbp-1314-vct.txt

Be	Sample	Dilution	Sample Conc. µg/L	Qualifier	Internal Review	ICP-MS Conc. µg/L	RSD %	MDL µg/L	ML µg/L	Spike Sol'n Conc. µg/L	Spike Sol'n Volume µL	Spike Conc. µg/L	Spike Recovery %	Instrument	Date/Time	Filename
Be	1314-VCT-0001-T01-A	5	9.25E-03	U		1.85E-03	1.3E+03	1.9E-02	6.0E-02				---	VU ICP-MS	1/25/10 4:31 PM	Z:\ReportOutput\cbp-1314-vct.rep
Be	1314-VCT-0002-T02-A	5	9.25E-03	U		1.85E-03	1.4E+02	1.9E-02	6.0E-02				---	VU ICP-MS	1/25/10 4:25 PM	Z:\ReportOutput\cbp-1314-vct.rep
Be	1314-VCT-0003-T03-A	5	1.26E-01	E		2.52E-02	1.2E+02	1.9E-02	6.0E-02				---	VU ICP-MS	1/25/10 4:19 PM	Z:\ReportOutput\cbp-1314-vct.rep
Be	1314-VCT-0004-T04-A	5	9.25E-03	U		1.85E-03	1.3E+02	1.9E-02	6.0E-02	10	50	4.30E+02	86%	VU ICP-MS	1/25/10 4:14 PM	Z:\ReportOutput\cbp-1314-vct.rep
Be	1314-VCT-0005-T05-A	5	9.25E-03	U		1.85E-03	2.3E+01	1.9E-02	6.0E-02				---	VU ICP-MS	2/18/10 11:01 PM	Z:\ReportOutput\cbp-1314-vct.rep
Be	1314-VCT-0006-T06-A	5	9.25E-03	U		1.85E-03	5.8E+01	1.9E-02	6.0E-02	10	50	4.50E+02	90%	VU ICP-MS	2/18/10 10:55 PM	Z:\ReportOutput\cbp-1314-vct.rep
Be	1314-VCT-0007-T07-A	5	9.25E-03	U		1.85E-03	5.1E+01	1.9E-02	6.0E-02				---	VU ICP-MS	2/18/10 10:49 PM	Z:\ReportOutput\cbp-1314-vct.rep
Be	1314-VCT-0008-T08-A	5	9.25E-03	U		1.85E-03	2.0E+01	1.9E-02	6.0E-02				---	VU ICP-MS	2/18/10 10:43 PM	Z:\ReportOutput\cbp-1314-vct.rep
Be	1314-VCT-0009-T09-A	5	9.25E-03	U		1.85E-03	4.1E+01	1.9E-02	6.0E-02				---	VU ICP-MS	2/18/10 10:38 PM	Z:\ReportOutput\cbp-1314-vct.rep
Be	1314-VCT-0001-T01-B	5	1.03E-01	E		2.06E-02	2.1E+02	1.9E-02	6.0E-02				---	VU ICP-MS	1/25/10 4:55 PM	Z:\ReportOutput\cbp-1314-vct.rep
Be	1314-VCT-0002-T02-B	5	9.25E-03	U		1.85E-03	2.0E+02	1.9E-02	6.0E-02				---	VU ICP-MS	1/25/10 4:49 PM	Z:\ReportOutput\cbp-1314-vct.rep
Be	1314-VCT-0003-T03-B	5	1.77E-01	E		3.54E-02	2.0E+01	1.9E-02	6.0E-02				---	VU ICP-MS	1/25/10 4:43 PM	Z:\ReportOutput\cbp-1314-vct.rep
Be	1314-VCT-0004-T04-B	5	1.35E-01	E		2.70E-02	1.1E+02	1.9E-02	6.0E-02					VU ICP-MS	1/25/10 4:38 PM	Z:\ReportOutput\cbp-1314-vct.rep
Be	1314-VCT-0005-T05-B	5	9.25E-03	U		1.85E-03	7.3E+01	1.9E-02	6.0E-02					VU ICP-MS	2/18/10 11:30 PM	Z:\ReportOutput\cbp-1314-vct.rep
Be	1314-VCT-0006-T06-B	5	9.25E-03	U		1.85E-03	5.4E+01	1.9E-02	6.0E-02					VU ICP-MS	2/18/10 11:24 PM	Z:\ReportOutput\cbp-1314-vct.rep
Be	1314-VCT-0007-T07-B	5	9.25E-03	U		1.85E-03	6.0E+01	1.9E-02	6.0E-02					VU ICP-MS	2/18/10 11:19 PM	Z:\ReportOutput\cbp-1314-vct.rep
Be	1314-VCT-0008-T08-B	5	9.25E-03	U		1.85E-03	2.9E+01	1.9E-02	6.0E-02					VU ICP-MS	2/18/10 11:13 PM	Z:\ReportOutput\cbp-1314-vct.rep
Be	1314-VCT-0009-T09-B	5	9.25E-03	U		1.85E-03	1.3E+02	1.9E-02	6.0E-02					VU ICP-MS	2/18/10 11:07 PM	Z:\ReportOutput\cbp-1314-vct.rep

Cd	Sample	Dilution	Sample Conc. µg/L	Qualifier	Internal Review	ICP-MS Conc. µg/L	RSD %	MDL µg/L	ML µg/L	Spike Sol'n Conc. µg/L	Spike Sol'n Volume µL	Spike Conc. µg/L	Spike Recovery %	Instrument	Date/Time	Filename
Cd	1314-VCT-0001-T01-A	5	1.50E-03	U		3.00E-04	1.8E+01	3.0E-03	1.0E-02				---	VU ICP-MS	1/25/10 4:31 PM	Z:\ReportOutput\cbp-1314-vct.rep
Cd	1314-VCT-0002-T02-A	5	1.50E-03	U		3.00E-04	3.1E+00	3.0E-03	1.0E-02				---	VU ICP-MS	1/25/10 4:25 PM	Z:\ReportOutput\cbp-1314-vct.rep
Cd	1314-VCT-0003-T03-A	5	1.50E-03	U		3.00E-04	2.1E+00	3.0E-03	1.0E-02				---	VU ICP-MS	1/25/10 4:19 PM	Z:\ReportOutput\cbp-1314-vct.rep
Cd	1314-VCT-0004-T04-A	5	1.50E-03	U		3.00E-04	2.2E+00	3.0E-03	1.0E-02	10	50	4.80E+02	96%	VU ICP-MS	1/25/10 4:14 PM	Z:\ReportOutput\cbp-1314-vct.rep
Cd	1314-VCT-0005-T05-A	5	3.33E-02	E		6.67E-03	6.0E+01	3.0E-03	1.0E-02				---	VU ICP-MS	2/18/10 11:01 PM	Z:\ReportOutput\cbp-1314-vct.rep
Cd	1314-VCT-0006-T06-A	5	2.71E-02	E		5.41E-03	7.3E+01	3.0E-03	1.0E-02	10	50	4.90E+02	98%	VU ICP-MS	2/18/10 10:55 PM	Z:\ReportOutput\cbp-1314-vct.rep
Cd	1314-VCT-0007-T07-A	5	4.23E-02	E		8.47E-03	8.0E+01	3.0E-03	1.0E-02				---	VU ICP-MS	2/18/10 10:49 PM	Z:\ReportOutput\cbp-1314-vct.rep
Cd	1314-VCT-0008-T08-A	5	1.50E-03	U		3.00E-04	3.1E+02	3.0E-03	1.0E-02				---	VU ICP-MS	2/18/10 10:43 PM	Z:\ReportOutput\cbp-1314-vct.rep
Cd	1314-VCT-0009-T09-A	5	2.48E-02	E		4.97E-03	1.0E+02	3.0E-03	1.0E-02				---	VU ICP-MS	2/18/10 10:38 PM	Z:\ReportOutput\cbp-1314-vct.rep
Cd	1314-VCT-0001-T01-B	5	1.50E-03	U		3.00E-04	5.3E+00	3.0E-03	1.0E-02				---	VU ICP-MS	1/25/10 4:55 PM	Z:\ReportOutput\cbp-1314-vct.rep
Cd	1314-VCT-0002-T02-B	5	1.50E-03	U		3.00E-04	5.4E+00	3.0E-03	1.0E-02				---	VU ICP-MS	1/25/10 4:49 PM	Z:\ReportOutput\cbp-1314-vct.rep
Cd	1314-VCT-0003-T03-B	5	1.50E-03	U		3.00E-04	5.2E+00	3.0E-03	1.0E-02				---	VU ICP-MS	1/25/10 4:43 PM	Z:\ReportOutput\cbp-1314-vct.rep
Cd	1314-VCT-0004-T04-B	5	1.50E-03	U		3.00E-04	3.8E+00	3.0E-03	1.0E-02					VU ICP-MS	1/25/10 4:38 PM	Z:\ReportOutput\cbp-1314-vct.rep
Cd	1314-VCT-0005-T05-B	5	2.05E-02	E		4.09E-03	5.0E+01	3.0E-03	1.0E-02					VU ICP-MS	2/18/10 11:30 PM	Z:\ReportOutput\cbp-1314-vct.rep
Cd	1314-VCT-0006-T06-B	5	1.50E-03	U		3.00E-04	3.2E+02	3.0E-03	1.0E-02					VU ICP-MS	2/18/10 11:24 PM	Z:\ReportOutput\cbp-1314-vct.rep
Cd	1314-VCT-0007-T07-B	5	1.50E-03	U		3.00E-04	2.9E+02	3.0E-03	1.0E-02					VU ICP-MS	2/18/10 11:19 PM	Z:\ReportOutput\cbp-1314-vct.rep
Cd	1314-VCT-0008-T08-B	5	1.50E-03	U		3.00E-04	8.0E+01	3.0E-03	1.0E-02					VU ICP-MS	2/18/10 11:13 PM	Z:\ReportOutput\cbp-1314-vct.rep
Cd	1314-VCT-0009-T09-B	5	1.50E-03	U		3.00E-04	8.9E+01	3.0E-03	1.0E-02					VU ICP-MS	2/18/10 11:07 PM	Z:\ReportOutput\cbp-1314-vct.rep

Ca	Sample	Dilution	Sample Conc. µg/L	Qualifier	Internal Review	ICP-MS Conc. µg/L	RSD %	MDL µg/L	ML µg/L	Spike Sol'n Conc. µg/L	Spike Sol'n Volume µL	Spike Conc. µg/L	Spike Recovery %	Instrument	Date/Time	Filename
Ca	1314-VCT-0001-T01-A	1	2.44E+05			2.44E+05	1.3E-01	3.5E+00	1.1E+01				---	VU ICP-OES	1/18/10 2:36 PM	C:\...\ICP-OES cbp-1314-vct.txt
Ca	1314-VCT-0002-T02-A	1	2.37E+05			2.37E+05	2.6E-01	3.5E+00	1.1E+01				---	VU ICP-OES	1/18/10 2:34 PM	C:\...\ICP-OES cbp-1314-vct.txt
Ca	1314-VCT-0003-T03-A	1	2.19E+05			2.19E+05	7.5E-01	3.5E+00	1.1E+01	10	1000	2.28E+05	85%	VU ICP-OES	1/18/10 2:33 PM	C:\...\ICP-OES cbp-1314-vct.txt
Ca	1314-VCT-0004-T04-A	1	2.03E+05			2.03E+05	5.7E-01	3.5E+00	1.1E+01				---	VU ICP-OES	1/18/10 2:31 PM	C:\...\ICP-OES cbp-1314-vct.txt
Ca	1314-VCT-0005-T05-A	1	1.85E+05			1.85E+05	3.3E-01	3.5E+00	1.1E+01				---	VU ICP-OES	2/4/10 11:44 AM	C:\...\ICP-OES cbp-1314-vct.txt
Ca	1314-VCT-0006-T06-A	1	1.69E+05			1.69E+05	4.4E-01	3.5E+00	1.1E+01				---	VU ICP-OES	2/4/10 11:43 AM	C:\...\ICP-OES cbp-1314-vct.txt
Ca	1314-VCT-0007-T07-A	1	1.55E+05			1.55E+05	5.1E-01	3.5E+00	1.1E+01	10	1000	1.63E+05	83%	VU ICP-OES	2/4/10 11:41 AM	C:\...\ICP-OES cbp-1314-vct.txt
Ca	1314-VCT-0008-T08-A	1	1.38E+05			1.38E+05	1.0E+00	3.5E+00	1.1E+01				---	VU ICP-OES	2/4/10 11:39 AM	C:\...\ICP-OES cbp-1314-vct.txt
Ca	1314-VCT-0009-T09-A	1	1.26E+05			1.26E+05	1.2E-01	3.5E+00	1.1E+01				---	VU ICP-OES	2/4/10 11:38 AM	C:\...\ICP-OES cbp-1314-vct.txt
Ca	1314-VCT-0001-T01-B	1	2.54E+05			2.54E+05	1.0E+00	6.0E+00	1.9E+01				---	VU ICP-OES	1/18/10 2:43 PM	C:\...\ICP-OES cbp-1314-vct.txt
Ca	1314-VCT-0002-T02-B	1	2.50E+05			2.50E+05	6.1E-01	6.0E+00	1.9E+01				---	VU ICP-OES	1/18/10 2:41 PM	C:\...\ICP-OES cbp-1314-vct.txt
Ca	1314-VCT-0003-T03-B	1	2.23E+05			2.23E+05	3.6E-01	6.0E+00	1.9E+01				---	VU ICP-OES	1/18/10 2:39 PM	C:\...\ICP-OES cbp-1314-vct.txt
Ca	1314-VCT-0004-T04-B	1	2.04E+05			2.04E+05	3.8E+00	6.0E+00	1.9E+01					VU ICP-OES	1/18/10 2:38 PM	C:\...\ICP-OES cbp-1314-vct.txt
Ca	1314-VCT-0005-T05-B	1	1.87E+05			1.87E+05	6.7E-01	6.0E+00	1.9E+01					VU ICP-OES	2/4/10 11:53 AM	C:\...\ICP-OES cbp-1314-vct.txt
Ca	1314-VCT-0006-T06-B	1	1.64E+05			1.64E+05	1.1E+00	6.0E+00	1.9E+01					VU ICP-OES	2/4/10 11:51 AM	C:\...\ICP-OES cbp-1314-vct.txt
Ca	1314-VCT-0007-T07-B	1	1.49E+05			1.49E+05	1.3E+00	6.0E+00	1.9E+01					VU ICP-OES	2/4/10 11:49 AM	C:\...\ICP-OES cbp-1314-vct.txt
Ca	1314-VCT-0008-T08-B	1	1.32E+05			1.32E+05	8.4E-01	6.0E+00	1.9E+01					VU ICP-OES	2/4/10 11:48 AM	C:\...\ICP-OES cbp-1314-vct.txt
Ca	1314-VCT-0009-T09-B	1	1.11E+05			1.11E+05	5.4E-01	6.0E+00	1.9E+01					VU ICP-OES	2/4/10 11:46 AM	C:\...\ICP-OES cbp-1314-vct.txt

Cs	Sample	Dilution	Sample Conc. µg/L	Qualifier	Internal Review	ICP-MS Conc. µg/L	RSD %	MDL µg/L	ML µg/L	Spike Sol'n Conc. µg/L	Spike Sol'n Volume µL	Spike Conc. µg/L	Spike Recovery %	Instrument	Date/Time	Filename
Cs	1314-VCT-0001-T01-A	5	2.32E+01			4.65E+00	1.6E+00	1.5E-02	4.5E-02				---	VU ICP-MS	1/25/10 4:31 PM	Z:\ReportOutput\cbp-1314-vct.rep
Cs	1314-VCT-0002-T02-A	5	1.43E+01			2.87E+00	1.2E+00	1.5E-02	4.5E-02				---	VU ICP-MS	1/25/10 4:25 PM	Z:\ReportOutput\cbp-1314-vct.rep
Cs	1314-VCT-0003-T03-A	5	9.13E+00			1.83E+00	1.3E+00	1.5E-02	4.5E-02				---	VU ICP-MS	1/25/10 4:19 PM	Z:\ReportOutput\cbp-1314-vct.rep
Cs	1314-VCT-0004-T04-A	5	6.50E+00			1.30E+00	2.3E+00	1.5E-02	4.5E-02	10	50	4.70E+02	93%	VU ICP-MS	1/25/10 4:14 PM	Z:\ReportOutput\cbp-1314-vct.rep
Cs	1314-VCT-0005-T05-A	5	5.67E+00			1.13E+00	5.3E-01	1.5E-02	4.5E-02				---	VU ICP-MS	2/18/10 11:01 PM	Z:\ReportOutput\cbp-1314-vct.rep
Cs	1314-VCT-0006-T06-A	5	3.57E+00			7.13E-01	1.2E+00	1.5E-02	4.5E-02	10	50	4.60E+02	91%	VU ICP-MS	2/18/10 10:55 PM	Z:\ReportOutput\cbp-1314-vct.rep
Cs	1314-VCT-0007-T07-A	5	2.53E+00			5.06E-01	2.7E-01	1.5E-02	4.5E-02				---	VU ICP-MS	2/18/10 10:49 PM	Z:\ReportOutput\cbp-1314-vct.rep
Cs	1314-VCT-0008-T08-A	5	1.87E+00			3.73E-01	1.5E+00	1.5E-02	4.5E-02				---	VU ICP-MS	2/18/10 10:43 PM	Z:\ReportOutput\cbp-1314-vct.rep
Cs	1314-VCT-0009-T09-A	5	1.42E+00			2.84E-01	1.4E+00	1.5E-02	4.5E-02				---	VU ICP-MS	2/18/10 10:38 PM	Z:\ReportOutput\cbp-1314-vct.rep
Cs	1314-VCT-0001-T01-B	5	2.27E+01			4.55E+00	8.8E-01	1.5E-02	4.5E-02				---	VU ICP-MS	1/25/10 4:55 PM	Z:\ReportOutput\cbp-1314-vct.rep
Cs	1314-VCT-0002-T02-B	5	1.03E+01			2.06E+00	6.6E-01	1.5E-02	4.5E-02				---	VU ICP-MS	1/25/10 4:49 PM	Z:\ReportOutput\cbp-1314-vct.rep
Cs	1314-VCT-0003-T03-B	5	8.43E+00			1.69E+00	1.6E+00	1.5E-02	4.5E-02				---	VU ICP-MS	1/25/10 4:43 PM	Z:\ReportOutput\cbp-1314-vct.rep
Cs	1314-VCT-0004-T04-B	5	6.13E+00			1.23E+00	4.6E-01	1.5E-02	4.5E-02					VU ICP-MS	1/25/10 4:38 PM	Z:\ReportOutput\cbp-1314-vct.rep
Cs	1314-VCT-0005-T05-B	5	5.37E+00			1.07E+00	7.8E-01	1.5E-02	4.5E-02					VU ICP-MS	2/18/10 11:30 PM	Z:\ReportOutput\cbp-1314-vct.rep
Cs	1314-VCT-0006-T06-B	5	3.53E+00			7.07E-01	1.1E+00	1.5E-02	4.5E-02					VU ICP-MS	2/18/10 11:24 PM	Z:\ReportOutput\cbp-1314-vct.rep
Cs	1314-VCT-0007-T07-B	5	2.51E+00			5.02E-01	4.2E-01	1.5E-02	4.5E-02					VU ICP-MS	2/18/10 11:19 PM	Z:\ReportOutput\cbp-1314-vct.rep
Cs	1314-VCT-0008-T08-B	5	1.79E+00			3.59E-01	2.4E+00	1.5E-02	4.5E-02					VU ICP-MS	2/18/10 11:13 PM	Z:\ReportOutput\cbp-1314-vct.rep
Cs	1314-VCT-0009-T09-B	5	1.45E+00			2.90E-01	1.7E+00	1.5E-02	4.5E-02					VU ICP-MS	2/18/10 11:07 PM	Z:\ReportOutput\cbp-1314-vct.rep

Cr	Sample	Dilution	Sample Conc. µg/L	Qualifier	Internal Review	ICP-MS Conc. µg/L	RSD %	MDL µg/L	ML µg/L	Spike Sol'n Conc. µg/L	Spike Sol'n Volume µL	Spike Conc. µg/L	Spike Recovery %	Instrument	Date/Time	Filename
Cr	1314-VCT-0001-T01-A	5	1.10E+00			2.20E-01	8.9E+00	1.4E-02	4.5E-02				---	VU ICP-MS	1/25/10 4:31 PM	Z:\ReportOutput\cbp-1314-vct.rep
Cr	1314-VCT-0002-T02-A	5	1.03E+00			2.07E-01	1.4E+01	1.4E-02	4.5E-02				---	VU ICP-MS	1/25/10 4:25 PM	Z:\ReportOutput\cbp-1314-vct.rep
Cr	1314-VCT-0003-T03-A	5	1.15E+00			2.31E-01	8.8E+00	1.4E-02	4.5E-02				---	VU ICP-MS	1/25/10 4:19 PM	Z:\ReportOutput\cbp-1314-vct.rep
Cr	1314-VCT-0004-T04-A	5	1.24E+00			2.47E-01	1.2E+01	1.4E-02	4.5E-02	10	50	4.50E+02	90%	VU ICP-MS	1/25/10 4:14 PM	Z:\ReportOutput\cbp-1314-vct.rep
Cr	1314-VCT-0005-T05-A	5	5.73E+00			1.15E+00	5.9E+00	1.4E-02	4.5E-02				---	VU ICP-MS	2/18/10 11:01 PM	Z:\ReportOutput\cbp-1314-vct.rep
Cr	1314-VCT-0006-T06-A	5	4.50E+00			9.00E-01	4.5E+00	1.4E-02	4.5E-02	10	50	5.10E+02	101%	VU ICP-MS	2/18/10 10:55 PM	Z:\ReportOutput\cbp-1314-vct.rep
Cr	1314-VCT-0007-T07-A	5	4.97E+00			9.93E-01	8.6E+00	1.4E-02	4.5E-02				---	VU ICP-MS	2/18/10 10:49 PM	Z:\ReportOutput\cbp-1314-vct.rep
Cr	1314-VCT-0008-T08-A	5	6.75E-03	U		1.35E-03	4.4E+02	1.4E-02	4.5E-02				---	VU ICP-MS	2/18/10 10:43 PM	Z:\ReportOutput\cbp-1314-vct.rep
Cr	1314-VCT-0009-T09-A	5	5.53E-01			1.11E-01	1.1E+01	1.4E-02	4.5E-02				---	VU ICP-MS	2/18/10 10:38 PM	Z:\ReportOutput\cbp-1314-vct.rep
Cr	1314-VCT-0001-T01-B	5	2.77E-01			5.54E-02	3.9E+01	1.4E-02	4.5E-02				---	VU ICP-MS	1/25/10 4:55 PM	Z:\ReportOutput\cbp-1314-vct.rep
Cr	1314-VCT-0002-T02-B	5	6.75E-03	U		1.35E-03	1.5E+01	1.4E-02	4.5E-02				---	VU ICP-MS	1/25/10 4:49 PM	Z:\ReportOutput\cbp-1314-vct.rep
Cr	1314-VCT-0003-T03-B	5	4.60E-01			9.20E-02	2.3E+01	1.4E-02	4.5E-02				---	VU ICP-MS	1/25/10 4:43 PM	Z:\ReportOutput\cbp-1314-vct.rep
Cr	1314-VCT-0004-T04-B	5	3.08E-01			6.16E-02	1.7E+01	1.4E-02	4.5E-02					VU ICP-MS	1/25/10 4:38 PM	Z:\ReportOutput\cbp-1314-vct.rep
Cr	1314-VCT-0005-T05-B	5	5.53E+00			1.11E+00	1.2E+00	1.4E-02	4.5E-02					VU ICP-MS	2/18/10 11:30 PM	Z:\ReportOutput\cbp-1314-vct.rep
Cr	1314-VCT-0006-T06-B	5	5.23E+00			1.05E+00	7.5E+00	1.4E-02	4.5E-02					VU ICP-MS	2/18/10 11:24 PM	Z:\ReportOutput\cbp-1314-vct.rep
Cr	1314-VCT-0007-T07-B	5	5.93E+00			1.19E+00	4.1E+00	1.4E-02	4.5E-02					VU ICP-MS	2/18/10 11:19 PM	Z:\ReportOutput\cbp-1314-vct.rep
Cr	1314-VCT-0008-T08-B	5	4.20E-01			8.40E-02	4.7E+01	1.4E-02	4.5E-02					VU ICP-MS	2/18/10 11:13 PM	Z:\ReportOutput\cbp-1314-vct.rep
Cr	1314-VCT-0009-T09-B	5	3.09E-01			6.18E-02	4.6E+01	1.4E-02	4.5E-02					VU ICP-MS	2/18/10 11:07 PM	Z:\ReportOutput\cbp-1314-vct.rep

Co	Sample	Dilution	Sample Conc. µg/L	Qualifier	Internal Review	ICP-MS Conc. µg/L	RSD %	MDL µg/L	ML µg/L	Spike Sol'n Conc. µg/L	Spike Sol'n Volume µL	Spike Conc. µg/L	Spike Recovery %	Instrument	Date/Time	Filename
Co	1314-VCT-0001-T01-A	5	2.51E+01			5.02E+00	9.5E-01	1.9E-02	6.0E-02				---	VU ICP-MS	1/25/10 4:31 PM	Z:\ReportOutput\cbp-1314-vct.rep
Co	1314-VCT-0002-T02-A	5	1.46E+01			2.93E+00	2.4E+00	1.9E-02	6.0E-02				---	VU ICP-MS	1/25/10 4:25 PM	Z:\ReportOutput\cbp-1314-vct.rep
Co	1314-VCT-0003-T03-A	5	9.07E+00			1.81E+00	1.8E+00	1.9E-02	6.0E-02				---	VU ICP-MS	1/25/10 4:19 PM	Z:\ReportOutput\cbp-1314-vct.rep
Co	1314-VCT-0004-T04-A	5	6.13E+00			1.23E+00	2.1E+00	1.9E-02	6.0E-02	10	50	5.00E+02	99%	VU ICP-MS	1/25/10 4:14 PM	Z:\ReportOutput\cbp-1314-vct.rep
Co	1314-VCT-0005-T05-A	5	4.13E+00			8.27E-01	3.2E+00	1.9E-02	6.0E-02				---	VU ICP-MS	2/18/10 11:01 PM	Z:\ReportOutput\cbp-1314-vct.rep
Co	1314-VCT-0006-T06-A	5	1.88E+00			3.77E-01	2.4E+00	1.9E-02	6.0E-02	10	50	4.90E+02	98%	VU ICP-MS	2/18/10 10:55 PM	Z:\ReportOutput\cbp-1314-vct.rep
Co	1314-VCT-0007-T07-A	5	9.70E-01			1.94E-01	5.6E+00	1.9E-02	6.0E-02				---	VU ICP-MS	2/18/10 10:49 PM	Z:\ReportOutput\cbp-1314-vct.rep
Co	1314-VCT-0008-T08-A	5	6.10E-01			1.22E-01	7.5E+00	1.9E-02	6.0E-02				---	VU ICP-MS	2/18/10 10:43 PM	Z:\ReportOutput\cbp-1314-vct.rep
Co	1314-VCT-0009-T09-A	5	4.23E-01			8.47E-02	4.3E+00	1.9E-02	6.0E-02				---	VU ICP-MS	2/18/10 10:38 PM	Z:\ReportOutput\cbp-1314-vct.rep
Co	1314-VCT-0001-T01-B	5	2.09E+01			4.17E+00	9.0E-01	1.9E-02	6.0E-02				---	VU ICP-MS	1/25/10 4:55 PM	Z:\ReportOutput\cbp-1314-vct.rep
Co	1314-VCT-0002-T02-B	5	8.90E+00			1.78E+00	1.5E+00	1.9E-02	6.0E-02				---	VU ICP-MS	1/25/10 4:49 PM	Z:\ReportOutput\cbp-1314-vct.rep
Co	1314-VCT-0003-T03-B	5	6.77E+00			1.35E+00	7.5E-01	1.9E-02	6.0E-02				---	VU ICP-MS	1/25/10 4:43 PM	Z:\ReportOutput\cbp-1314-vct.rep
Co	1314-VCT-0004-T04-B	5	4.70E+00			9.40E-01	1.1E+00	1.9E-02	6.0E-02					VU ICP-MS	1/25/10 4:38 PM	Z:\ReportOutput\cbp-1314-vct.rep
Co	1314-VCT-0005-T05-B	5	3.37E+00			6.73E-01	2.0E+00	1.9E-02	6.0E-02					VU ICP-MS	2/18/10 11:30 PM	Z:\ReportOutput\cbp-1314-vct.rep
Co	1314-VCT-0006-T06-B	5	1.90E+00			3.79E-01	2.2E+00	1.9E-02	6.0E-02					VU ICP-MS	2/18/10 11:24 PM	Z:\ReportOutput\cbp-1314-vct.rep
Co	1314-VCT-0007-T07-B	5	1.23E+00			2.45E-01	6.8E+00	1.9E-02	6.0E-02					VU ICP-MS	2/18/10 11:19 PM	Z:\ReportOutput\cbp-1314-vct.rep
Co	1314-VCT-0008-T08-B	5	7.20E-01			1.44E-01	4.6E+00	1.9E-02	6.0E-02					VU ICP-MS	2/18/10 11:13 PM	Z:\ReportOutput\cbp-1314-vct.rep
Co	1314-VCT-0009-T09-B	5	5.07E-01			1.01E-01	6.9E+00	1.9E-02	6.0E-02					VU ICP-MS	2/18/10 11:07 PM	Z:\ReportOutput\cbp-1314-vct.rep

Cu	Sample	Dilution	Sample Conc. µg/L	Qualifier	Internal Review	ICP-MS Conc. µg/L	RSD %	MDL µg/L	ML µg/L	Spike Sol'n Conc. µg/L	Spike Sol'n Volume µL	Spike Conc. µg/L	Spike Recovery %	Instrument	Date/Time	Filename
Cu	1314-VCT-0001-T01-A	1	1.21E+02			1.21E+02	3.2E-01	4.1E+00	1.3E+01				---	VU ICP-OES	1/18/10 2:36 PM	C:\...\ICP-OES cbp-1314-vct.txt
Cu	1314-VCT-0002-T02-A	1	3.74E+01			3.74E+01	1.3E+01	4.1E+00	1.3E+01				---	VU ICP-OES	1/18/10 2:34 PM	C:\...\ICP-OES cbp-1314-vct.txt
Cu	1314-VCT-0003-T03-A	1	2.18E+01			2.18E+01	8.4E+00	4.1E+00	1.3E+01	10	20	2.19E+02	99%	VU ICP-OES	1/18/10 2:33 PM	C:\...\ICP-OES cbp-1314-vct.txt
Cu	1314-VCT-0004-T04-A	1	1.79E+01			1.79E+01	6.0E+00	4.1E+00	1.3E+01				---	VU ICP-OES	1/18/10 2:31 PM	C:\...\ICP-OES cbp-1314-vct.txt
Cu	1314-VCT-0005-T05-A	1	4.37E+00	E		4.37E+00	3.0E+01	4.1E+00	1.3E+01				---	VU ICP-OES	2/4/10 11:44 AM	C:\...\ICP-OES cbp-1314-vct.txt
Cu	1314-VCT-0006-T06-A	1	2.05E+00	U		2.05E+00	3.5E+01	4.1E+00	1.3E+01				---	VU ICP-OES	2/4/10 11:43 AM	C:\...\ICP-OES cbp-1314-vct.txt
Cu	1314-VCT-0007-T07-A	1	2.05E+00	U		2.05E+00	4.0E+01	4.1E+00	1.3E+01	10	20	1.94E+02	96%	VU ICP-OES	2/4/10 11:41 AM	C:\...\ICP-OES cbp-1314-vct.txt
Cu	1314-VCT-0008-T08-A	1	2.05E+00	U		2.05E+00	1.5E+01	4.1E+00	1.3E+01				---	VU ICP-OES	2/4/10 11:39 AM	C:\...\ICP-OES cbp-1314-vct.txt
Cu	1314-VCT-0009-T09-A	1	2.05E+00	U		2.05E+00	6.3E+01	4.1E+00	1.3E+01				---	VU ICP-OES	2/4/10 11:38 AM	C:\...\ICP-OES cbp-1314-vct.txt
Cu	1314-VCT-0001-T01-B	1	9.15E+01			9.15E+01	3.0E+00	4.1E+00	1.3E+01				---	VU ICP-OES	1/18/10 2:43 PM	C:\...\ICP-OES cbp-1314-vct.txt
Cu	1314-VCT-0002-T02-B	1	3.67E+01			3.67E+01	5.4E+00	4.1E+00	1.3E+01				---	VU ICP-OES	1/18/10 2:41 PM	C:\...\ICP-OES cbp-1314-vct.txt
Cu	1314-VCT-0003-T03-B	1	2.14E+01			2.14E+01	3.1E+01	4.1E+00	1.3E+01				---	VU ICP-OES	1/18/10 2:39 PM	C:\...\ICP-OES cbp-1314-vct.txt
Cu	1314-VCT-0004-T04-B	1	1.78E+01			1.78E+01	2.5E+01	4.1E+00	1.3E+01					VU ICP-OES	1/18/10 2:38 PM	C:\...\ICP-OES cbp-1314-vct.txt
Cu	1314-VCT-0005-T05-B	1	4.27E+00	E		4.27E+00	1.3E+01	4.1E+00	1.3E+01					VU ICP-OES	2/4/10 11:53 AM	C:\...\ICP-OES cbp-1314-vct.txt
Cu	1314-VCT-0006-T06-B	1	2.05E+00	U		2.05E+00	2.4E+01	4.1E+00	1.3E+01					VU ICP-OES	2/4/10 11:51 AM	C:\...\ICP-OES cbp-1314-vct.txt
Cu	1314-VCT-0007-T07-B	1	2.05E+00	U		2.05E+00	6.9E+00	4.1E+00	1.3E+01					VU ICP-OES	2/4/10 11:49 AM	C:\...\ICP-OES cbp-1314-vct.txt
Cu	1314-VCT-0008-T08-B	1	2.05E+00	U		2.05E+00	3.2E+01	4.1E+00	1.3E+01					VU ICP-OES	2/4/10 11:48 AM	C:\...\ICP-OES cbp-1314-vct.txt
Cu	1314-VCT-0009-T09-B	1	2.05E+00	U		2.05E+00	6.8E+01	4.1E+00	1.3E+01					VU ICP-OES	2/4/10 11:46 AM	C:\...\ICP-OES cbp-1314-vct.txt

Fe	Sample	Dilution	Sample Conc. µg/L	Qualifier	Internal Review	ICP-MS Conc. µg/L	RSD %	MDL µg/L	ML µg/L	Spike Sol'n Conc. µg/L	Spike Sol'n Volume µL	Spike Conc. µg/L	Spike Recovery %	Instrument	Date/Time	Filename
Fe	1314-VCT-0001-T01-A	1	1.32E+02			1.32E+02	3.0E-01	2.9E+00	9.2E+00				---	VU ICP-OES	1/18/10 2:36 PM	C:\...\ICP-OES cbp-1314-vct.txt
Fe	1314-VCT-0002-T02-A	1	3.91E+01			3.91E+01	3.3E-01	2.9E+00	9.2E+00				---	VU ICP-OES	1/18/10 2:34 PM	C:\...\ICP-OES cbp-1314-vct.txt
Fe	1314-VCT-0003-T03-A	1	1.94E+01			1.94E+01	6.9E+00	2.9E+00	9.2E+00	10	20	2.04E+02	92%	VU ICP-OES	1/18/10 2:33 PM	C:\...\ICP-OES cbp-1314-vct.txt
Fe	1314-VCT-0004-T04-A	1	1.12E+01			1.12E+01	2.0E+01	2.9E+00	9.2E+00				---	VU ICP-OES	1/18/10 2:31 PM	C:\...\ICP-OES cbp-1314-vct.txt
Fe	1314-VCT-0005-T05-A	1	2.81E+01			2.81E+01	8.5E-01	2.9E+00	9.2E+00				---	VU ICP-OES	2/4/10 11:44 AM	C:\...\ICP-OES cbp-1314-vct.txt
Fe	1314-VCT-0006-T06-A	1	2.66E+01			2.66E+01	9.8E-01	2.9E+00	9.2E+00				---	VU ICP-OES	2/4/10 11:43 AM	C:\...\ICP-OES cbp-1314-vct.txt
Fe	1314-VCT-0007-T07-A	1	2.44E+01			2.44E+01	1.9E+00	2.9E+00	9.2E+00	10	20	2.10E+02	93%	VU ICP-OES	2/4/10 11:41 AM	C:\...\ICP-OES cbp-1314-vct.txt
Fe	1314-VCT-0008-T08-A	1	1.45E+00	U		1.45E+00	1.3E+01	2.9E+00	9.2E+00				---	VU ICP-OES	2/4/10 11:39 AM	C:\...\ICP-OES cbp-1314-vct.txt
Fe	1314-VCT-0009-T09-A	1	4.19E+00	E		4.19E+00	3.9E+00	2.9E+00	9.2E+00				---	VU ICP-OES	2/4/10 11:38 AM	C:\...\ICP-OES cbp-1314-vct.txt
Fe	1314-VCT-0001-T01-B	1	1.36E+02			1.36E+02	1.3E+00	2.9E+00	9.2E+00				---	VU ICP-OES	1/18/10 2:43 PM	C:\...\ICP-OES cbp-1314-vct.txt
Fe	1314-VCT-0002-T02-B	1	4.57E+01			4.57E+01	1.1E+00	2.9E+00	9.2E+00				---	VU ICP-OES	1/18/10 2:41 PM	C:\...\ICP-OES cbp-1314-vct.txt
Fe	1314-VCT-0003-T03-B	1	3.31E+01			3.31E+01	2.2E+00	2.9E+00	9.2E+00				---	VU ICP-OES	1/18/10 2:39 PM	C:\...\ICP-OES cbp-1314-vct.txt
Fe	1314-VCT-0004-T04-B	1	1.54E+01			1.54E+01	4.8E+00	2.9E+00	9.2E+00					VU ICP-OES	1/18/10 2:38 PM	C:\...\ICP-OES cbp-1314-vct.txt
Fe	1314-VCT-0005-T05-B	1	3.77E+01			3.77E+01	2.6E+00	2.9E+00	9.2E+00					VU ICP-OES	2/4/10 11:53 AM	C:\...\ICP-OES cbp-1314-vct.txt
Fe	1314-VCT-0006-T06-B	1	2.70E+01			2.70E+01	5.9E-01	2.9E+00	9.2E+00					VU ICP-OES	2/4/10 11:51 AM	C:\...\ICP-OES cbp-1314-vct.txt
Fe	1314-VCT-0007-T07-B	1	2.67E+01			2.67E+01	9.0E-01	2.9E+00	9.2E+00					VU ICP-OES	2/4/10 11:49 AM	C:\...\ICP-OES cbp-1314-vct.txt
Fe	1314-VCT-0008-T08-B	1	3.16E+00	E		3.16E+00	9.0E+00	2.9E+00	9.2E+00					VU ICP-OES	2/4/10 11:48 AM	C:\...\ICP-OES cbp-1314-vct.txt
Fe	1314-VCT-0009-T09-B	1	1.45E+00	U		1.45E+00	1.3E+01	2.9E+00	9.2E+00					VU ICP-OES	2/4/10 11:46 AM	C:\...\ICP-OES cbp-1314-vct.txt

Pb	Sample	Dilution	Sample Conc. µg/L	Qualifier	Internal Review	ICP-MS Conc. µg/L	RSD %	MDL µg/L	ML µg/L	Spike Sol'n Conc. µg/L	Spike Sol'n Volume µL	Spike Conc. µg/L	Spike Recovery %	Instrument	Date/Time	Filename
Pb	1314-VCT-0001-T01-A	5	1.50E-03	U		3.00E-04	8.4E+00	3.0E-03	1.0E-02				---	VU ICP-MS	1/25/10 4:31 PM	Z:\ReportOutput\cbp-1314-vct.rep
Pb	1314-VCT-0002-T02-A	5	1.50E-03	U		3.00E-04	3.1E+00	3.0E-03	1.0E-02				---	VU ICP-MS	1/25/10 4:25 PM	Z:\ReportOutput\cbp-1314-vct.rep
Pb	1314-VCT-0003-T03-A	5	1.50E-03	U		3.00E-04	9.5E+00	3.0E-03	1.0E-02				---	VU ICP-MS	1/25/10 4:19 PM	Z:\ReportOutput\cbp-1314-vct.rep
Pb	1314-VCT-0004-T04-A	5	1.50E-03	U		3.00E-04	6.0E+00	3.0E-03	1.0E-02	10	50	4.30E+02	86%	VU ICP-MS	1/25/10 4:14 PM	Z:\ReportOutput\cbp-1314-vct.rep
Pb	1314-VCT-0005-T05-A	5	1.50E-03	U		3.00E-04	1.4E+01	3.0E-03	1.0E-02				---	VU ICP-MS	2/18/10 11:01 PM	Z:\ReportOutput\cbp-1314-vct.rep
Pb	1314-VCT-0006-T06-A	5	8.23E-01			1.65E-01	3.5E+01	3.0E-03	1.0E-02	10	50	4.60E+02	92%	VU ICP-MS	2/18/10 10:55 PM	Z:\ReportOutput\cbp-1314-vct.rep
Pb	1314-VCT-0007-T07-A	5	1.50E-03	U		3.00E-04	1.7E+00	3.0E-03	1.0E-02				---	VU ICP-MS	2/18/10 10:49 PM	Z:\ReportOutput\cbp-1314-vct.rep
Pb	1314-VCT-0008-T08-A	5	2.06E-01			4.13E-02	5.6E+00	3.0E-03	1.0E-02				---	VU ICP-MS	2/18/10 10:43 PM	Z:\ReportOutput\cbp-1314-vct.rep
Pb	1314-VCT-0009-T09-A	5	1.50E-03	U		3.00E-04	8.3E+01	3.0E-03	1.0E-02				---	VU ICP-MS	2/18/10 10:38 PM	Z:\ReportOutput\cbp-1314-vct.rep
Pb	1314-VCT-0001-T01-B	5	1.50E-03	U		3.00E-04	5.6E+00	3.0E-03	1.0E-02				---	VU ICP-MS	1/25/10 4:55 PM	Z:\ReportOutput\cbp-1314-vct.rep
Pb	1314-VCT-0002-T02-B	5	1.50E-03	U		3.00E-04	4.6E+00	3.0E-03	1.0E-02				---	VU ICP-MS	1/25/10 4:49 PM	Z:\ReportOutput\cbp-1314-vct.rep
Pb	1314-VCT-0003-T03-B	5	1.50E-03	U		3.00E-04	4.7E+00	3.0E-03	1.0E-02				---	VU ICP-MS	1/25/10 4:43 PM	Z:\ReportOutput\cbp-1314-vct.rep
Pb	1314-VCT-0004-T04-B	5	1.50E-03	U		3.00E-04	1.3E+01	3.0E-03	1.0E-02					VU ICP-MS	1/25/10 4:38 PM	Z:\ReportOutput\cbp-1314-vct.rep
Pb	1314-VCT-0005-T05-B	5	1.50E-03	U		3.00E-04	1.2E+01	3.0E-03	1.0E-02					VU ICP-MS	2/18/10 11:30 PM	Z:\ReportOutput\cbp-1314-vct.rep
Pb	1314-VCT-0006-T06-B	5	9.00E-02			1.80E-02	2.1E+01	3.0E-03	1.0E-02					VU ICP-MS	2/18/10 11:24 PM	Z:\ReportOutput\cbp-1314-vct.rep
Pb	1314-VCT-0007-T07-B	5	1.50E-03	U		3.00E-04	1.0E+01	3.0E-03	1.0E-02					VU ICP-MS	2/18/10 11:19 PM	Z:\ReportOutput\cbp-1314-vct.rep
Pb	1314-VCT-0008-T08-B	5	1.50E-03	U		3.00E-04	1.9E+02	3.0E-03	1.0E-02					VU ICP-MS	2/18/10 11:13 PM	Z:\ReportOutput\cbp-1314-vct.rep
Pb	1314-VCT-0009-T09-B	5	1.14E-01			2.29E-02	1.9E+01	3.0E-03	1.0E-02					VU ICP-MS	2/18/10 11:07 PM	Z:\ReportOutput\cbp-1314-vct.rep

Li	Sample	Dilution	Sample Conc. µg/L	Qualifier	Internal Review	ICP-MS Conc. µg/L	RSD %	MDL µg/L	ML µg/L	Spike Sol'n Conc. µg/L	Spike Sol'n Volume µL	Spike Conc. µg/L	Spike Recovery %	Instrument	Date/Time	Filename
Li	1314-VCT-0001-T01-A	1	2.00E+03			2.00E+03	1.8E-01	6.0E+00	1.9E+01				---	VU ICP-OES	1/18/10 2:36 PM	C:\...\ICP-OES cbp-1314-vct.txt
Li	1314-VCT-0002-T02-A	1	1.02E+03			1.02E+03	6.0E-01	6.0E+00	1.9E+01				---	VU ICP-OES	1/18/10 2:34 PM	C:\...\ICP-OES cbp-1314-vct.txt
Li	1314-VCT-0003-T03-A	1	6.12E+02			6.12E+02	3.6E-01	6.0E+00	1.9E+01	10	20	7.92E+02	90%	VU ICP-OES	1/18/10 2:33 PM	C:\...\ICP-OES cbp-1314-vct.txt
Li	1314-VCT-0004-T04-A	1	4.25E+02			4.25E+02	3.0E-01	6.0E+00	1.9E+01				---	VU ICP-OES	1/18/10 2:31 PM	C:\...\ICP-OES cbp-1314-vct.txt
Li	1314-VCT-0005-T05-A	1	2.66E+02			2.66E+02	3.7E-01	6.0E+00	1.9E+01				---	VU ICP-OES	2/4/10 11:44 AM	C:\...\ICP-OES cbp-1314-vct.txt
Li	1314-VCT-0006-T06-A	1	1.83E+02			1.83E+02	3.0E-01	6.0E+00	1.9E+01				---	VU ICP-OES	2/4/10 11:43 AM	C:\...\ICP-OES cbp-1314-vct.txt
Li	1314-VCT-0007-T07-A	1	1.30E+02			1.30E+02	5.5E-01	6.0E+00	1.9E+01	10	20	3.32E+02	101%	VU ICP-OES	2/4/10 11:41 AM	C:\...\ICP-OES cbp-1314-vct.txt
Li	1314-VCT-0008-T08-A	1	9.55E+01			9.55E+01	5.3E-01	6.0E+00	1.9E+01				---	VU ICP-OES	2/4/10 11:39 AM	C:\...\ICP-OES cbp-1314-vct.txt
Li	1314-VCT-0009-T09-A	1	7.61E+01			7.61E+01	3.3E-01	6.0E+00	1.9E+01				---	VU ICP-OES	2/4/10 11:38 AM	C:\...\ICP-OES cbp-1314-vct.txt
Li	1314-VCT-0001-T01-B	1	1.79E+03			1.79E+03	1.1E+00	6.0E+00	1.9E+01				---	VU ICP-OES	1/18/10 2:43 PM	C:\...\ICP-OES cbp-1314-vct.txt
Li	1314-VCT-0002-T02-B	1	8.48E+02			8.48E+02	4.2E-01	6.0E+00	1.9E+01				---	VU ICP-OES	1/18/10 2:41 PM	C:\...\ICP-OES cbp-1314-vct.txt
Li	1314-VCT-0003-T03-B	1	5.39E+02			5.39E+02	1.0E+00	6.0E+00	1.9E+01				---	VU ICP-OES	1/18/10 2:39 PM	C:\...\ICP-OES cbp-1314-vct.txt
Li	1314-VCT-0004-T04-B	1	3.94E+02			3.94E+02	2.9E+00	6.0E+00	1.9E+01					VU ICP-OES	1/18/10 2:38 PM	C:\...\ICP-OES cbp-1314-vct.txt
Li	1314-VCT-0005-T05-B	1	2.49E+02			2.49E+02	6.6E-01	6.0E+00	1.9E+01					VU ICP-OES	2/4/10 11:53 AM	C:\...\ICP-OES cbp-1314-vct.txt
Li	1314-VCT-0006-T06-B	1	1.69E+02			1.69E+02	7.5E-01	6.0E+00	1.9E+01					VU ICP-OES	2/4/10 11:51 AM	C:\...\ICP-OES cbp-1314-vct.txt
Li	1314-VCT-0007-T07-B	1	1.30E+02			1.30E+02	3.3E-01	6.0E+00	1.9E+01					VU ICP-OES	2/4/10 11:49 AM	C:\...\ICP-OES cbp-1314-vct.txt
Li	1314-VCT-0008-T08-B	1	9.22E+01			9.22E+01	9.4E-01	6.0E+00	1.9E+01					VU ICP-OES	2/4/10 11:48 AM	C:\...\ICP-OES cbp-1314-vct.txt
Li	1314-VCT-0009-T09-B	1	6.99E+01			6.99E+01	4.3E-01	6.0E+00	1.9E+01					VU ICP-OES	2/4/10 11:46 AM	C:\...\ICP-OES cbp-1314-vct.txt

Mn	Sample	Dilution	Sample Conc. µg/L	Qualifier	Internal Review	ICP-MS Conc. µg/L	RSD %	MDL µg/L	ML µg/L	Spike Sol'n Conc. µg/L	Spike Sol'n Volume µL	Spike Conc. µg/L	Spike Recovery %	Instrument	Date/Time	Filename
Mn	1314-VCT-0001-T01-A	5	1.33E+00			2.66E-01	7.7E+00	1.1E-02	3.5E-02				---	VU ICP-MS	1/25/10 4:31 PM	Z:\ReportOutput\cbp-1314-vct.rep
Mn	1314-VCT-0002-T02-A	5	7.47E-01			1.49E-01	1.0E+01	1.1E-02	3.5E-02				---	VU ICP-MS	1/25/10 4:25 PM	Z:\ReportOutput\cbp-1314-vct.rep
Mn	1314-VCT-0003-T03-A	5	1.60E+00			3.20E-01	2.7E+00	1.1E-02	3.5E-02				---	VU ICP-MS	1/25/10 4:19 PM	Z:\ReportOutput\cbp-1314-vct.rep
Mn	1314-VCT-0004-T04-A	5	1.36E+00			2.71E-01	1.7E+00	1.1E-02	3.5E-02	10	50	4.20E+02	84%	VU ICP-MS	1/25/10 4:14 PM	Z:\ReportOutput\cbp-1314-vct.rep
Mn	1314-VCT-0005-T05-A	5	5.50E-03	U		1.10E-03	5.9E+00	1.1E-02	3.5E-02				---	VU ICP-MS	2/18/10 11:01 PM	Z:\ReportOutput\cbp-1314-vct.rep
Mn	1314-VCT-0006-T06-A	5	5.50E-03	U		1.10E-03	5.9E+00	1.1E-02	3.5E-02	10	50	4.40E+02	88%	VU ICP-MS	2/18/10 10:55 PM	Z:\ReportOutput\cbp-1314-vct.rep
Mn	1314-VCT-0007-T07-A	5	5.50E-03	U		1.10E-03	5.2E+00	1.1E-02	3.5E-02				---	VU ICP-MS	2/18/10 10:49 PM	Z:\ReportOutput\cbp-1314-vct.rep
Mn	1314-VCT-0008-T08-A	5	5.50E-03	U		1.10E-03	8.8E-01	1.1E-02	3.5E-02				---	VU ICP-MS	2/18/10 10:43 PM	Z:\ReportOutput\cbp-1314-vct.rep
Mn	1314-VCT-0009-T09-A	5	5.50E-03	U		1.10E-03	3.0E+00	1.1E-02	3.5E-02				---	VU ICP-MS	2/18/10 10:38 PM	Z:\ReportOutput\cbp-1314-vct.rep
Mn	1314-VCT-0001-T01-B	5	1.06E+00			2.13E-01	3.9E+00	1.1E-02	3.5E-02				---	VU ICP-MS	1/25/10 4:55 PM	Z:\ReportOutput\cbp-1314-vct.rep
Mn	1314-VCT-0002-T02-B	5	4.47E-01			8.93E-02	8.3E+00	1.1E-02	3.5E-02				---	VU ICP-MS	1/25/10 4:49 PM	Z:\ReportOutput\cbp-1314-vct.rep
Mn	1314-VCT-0003-T03-B	5	1.07E+00			2.15E-01	1.5E+00	1.1E-02	3.5E-02				---	VU ICP-MS	1/25/10 4:43 PM	Z:\ReportOutput\cbp-1314-vct.rep
Mn	1314-VCT-0004-T04-B	5	1.05E+00			2.10E-01	7.3E+00	1.1E-02	3.5E-02					VU ICP-MS	1/25/10 4:38 PM	Z:\ReportOutput\cbp-1314-vct.rep
Mn	1314-VCT-0005-T05-B	5	5.50E-03	U		1.10E-03	1.9E+00	1.1E-02	3.5E-02					VU ICP-MS	2/18/10 11:30 PM	Z:\ReportOutput\cbp-1314-vct.rep
Mn	1314-VCT-0006-T06-B	5	5.50E-03	U		1.10E-03	6.2E+00	1.1E-02	3.5E-02					VU ICP-MS	2/18/10 11:24 PM	Z:\ReportOutput\cbp-1314-vct.rep
Mn	1314-VCT-0007-T07-B	5	5.50E-03	U		1.10E-03	3.2E+00	1.1E-02	3.5E-02					VU ICP-MS	2/18/10 11:19 PM	Z:\ReportOutput\cbp-1314-vct.rep
Mn	1314-VCT-0008-T08-B	5	5.50E-03	U		1.10E-03	1.3E+00	1.1E-02	3.5E-02					VU ICP-MS	2/18/10 11:13 PM	Z:\ReportOutput\cbp-1314-vct.rep
Mn	1314-VCT-0009-T09-B	5	5.50E-03	U		1.10E-03	1.8E+00	1.1E-02	3.5E-02					VU ICP-MS	2/18/10 11:07 PM	Z:\ReportOutput\cbp-1314-vct.rep

Mg	Sample	Dilution	Sample Conc. µg/L	Qualifier	Internal Review	ICP-MS Conc. µg/L	RSD %	MDL µg/L	ML µg/L	Spike Sol'n Conc. µg/L	Spike Sol'n Volume µL	Spike Conc. µg/L	Spike Recovery %	Instrument	Date/Time	Filename
Mg	1314-VCT-0001-T01-A	1	3.74E+00			3.74E+00	2.2E+02	1.0E+00	3.2E+00				---	VU ICP-OES	1/18/10 2:36 PM	C:\...\ICP-OES cbp-1314-vct.txt
Mg	1314-VCT-0002-T02-A	1	2.32E+01			2.32E+01	1.8E+01	1.0E+00	3.2E+00				---	VU ICP-OES	1/18/10 2:34 PM	C:\...\ICP-OES cbp-1314-vct.txt
Mg	1314-VCT-0003-T03-A	1	1.43E+01			1.43E+01	2.5E+01	1.0E+00	3.2E+00	10	20	1.92E+02	89%	VU ICP-OES	1/18/10 2:33 PM	C:\...\ICP-OES cbp-1314-vct.txt
Mg	1314-VCT-0004-T04-A	1	1.53E+01			1.53E+01	4.0E+01	1.0E+00	3.2E+00				---	VU ICP-OES	1/18/10 2:31 PM	C:\...\ICP-OES cbp-1314-vct.txt
Mg	1314-VCT-0005-T05-A	1	9.92E+00			9.92E+00	6.3E+01	1.0E+00	3.2E+00				---	VU ICP-OES	2/4/10 11:44 AM	C:\...\ICP-OES cbp-1314-vct.txt
Mg	1314-VCT-0006-T06-A	1	7.22E+00			7.22E+00	4.6E+01	1.0E+00	3.2E+00				---	VU ICP-OES	2/4/10 11:43 AM	C:\...\ICP-OES cbp-1314-vct.txt
Mg	1314-VCT-0007-T07-A	1	1.05E+01			1.05E+01	6.6E+01	1.0E+00	3.2E+00	10	20	2.02E+02	96%	VU ICP-OES	2/4/10 11:41 AM	C:\...\ICP-OES cbp-1314-vct.txt
Mg	1314-VCT-0008-T08-A	1	1.20E+01			1.20E+01	4.1E+01	1.0E+00	3.2E+00				---	VU ICP-OES	2/4/10 11:39 AM	C:\...\ICP-OES cbp-1314-vct.txt
Mg	1314-VCT-0009-T09-A	1	2.95E+01			2.95E+01	1.3E+01	1.0E+00	3.2E+00				---	VU ICP-OES	2/4/10 11:38 AM	C:\...\ICP-OES cbp-1314-vct.txt
Mg	1314-VCT-0001-T01-B	1	1.67E+01			1.67E+01	2.9E+01	1.0E+00	3.2E+00				---	VU ICP-OES	1/18/10 2:43 PM	C:\...\ICP-OES cbp-1314-vct.txt
Mg	1314-VCT-0002-T02-B	1	1.77E+01			1.77E+01	5.4E+01	1.0E+00	3.2E+00				---	VU ICP-OES	1/18/10 2:41 PM	C:\...\ICP-OES cbp-1314-vct.txt
Mg	1314-VCT-0003-T03-B	1	8.91E+00			8.91E+00	9.7E+00	1.0E+00	3.2E+00				---	VU ICP-OES	1/18/10 2:39 PM	C:\...\ICP-OES cbp-1314-vct.txt
Mg	1314-VCT-0004-T04-B	1	1.16E+01			1.16E+01	2.4E+01	1.0E+00	3.2E+00					VU ICP-OES	1/18/10 2:38 PM	C:\...\ICP-OES cbp-1314-vct.txt
Mg	1314-VCT-0005-T05-B	1	8.62E+00			8.62E+00	6.0E+01	1.0E+00	3.2E+00					VU ICP-OES	2/4/10 11:53 AM	C:\...\ICP-OES cbp-1314-vct.txt
Mg	1314-VCT-0006-T06-B	1	1.63E+01			1.63E+01	4.1E+01	1.0E+00	3.2E+00					VU ICP-OES	2/4/10 11:51 AM	C:\...\ICP-OES cbp-1314-vct.txt
Mg	1314-VCT-0007-T07-B	1	1.30E+01			1.30E+01	3.6E+01	1.0E+00	3.2E+00					VU ICP-OES	2/4/10 11:49 AM	C:\...\ICP-OES cbp-1314-vct.txt
Mg	1314-VCT-0008-T08-B	1	1.70E+01			1.70E+01	4.5E+01	1.0E+00	3.2E+00					VU ICP-OES	2/4/10 11:48 AM	C:\...\ICP-OES cbp-1314-vct.txt
Mg	1314-VCT-0009-T09-B	1	1.27E+01			1.27E+01	2.6E+01	1.0E+00	3.2E+00					VU ICP-OES	2/4/10 11:46 AM	C:\...\ICP-OES cbp-1314-vct.txt

Mo	Sample	Dilution	Sample Conc. µg/L	Qualifier	Internal Review	ICP-MS Conc. µg/L	RSD %	MDL µg/L	ML µg/L	Spike Sol'n Conc. µg/L	Spike Sol'n Volume µL	Spike Conc. µg/L	Spike Recovery %	Instrument	Date/Time	Filename
Mo	1314-VCT-0001-T01-A	1	8.86E+01			8.86E+01	1.8E+00	1.0E+00	3.2E+00				---	VU ICP-OES	1/18/10 2:36 PM	C:\...\ICP-OES cbp-1314-vct.txt
Mo	1314-VCT-0002-T02-A	1	5.25E+01			5.25E+01	2.0E+00	1.0E+00	3.2E+00				---	VU ICP-OES	1/18/10 2:34 PM	C:\...\ICP-OES cbp-1314-vct.txt
Mo	1314-VCT-0003-T03-A	1	3.70E+01			3.70E+01	1.1E+00	1.0E+00	3.2E+00	10	20	2.27E+02	95%	VU ICP-OES	1/18/10 2:33 PM	C:\...\ICP-OES cbp-1314-vct.txt
Mo	1314-VCT-0004-T04-A	1	3.06E+01			3.06E+01	1.2E+00	1.0E+00	3.2E+00				---	VU ICP-OES	1/18/10 2:31 PM	C:\...\ICP-OES cbp-1314-vct.txt
Mo	1314-VCT-0005-T05-A	1	2.59E+01			2.59E+01	1.5E+00	1.0E+00	3.2E+00				---	VU ICP-OES	2/4/10 11:44 AM	C:\...\ICP-OES cbp-1314-vct.txt
Mo	1314-VCT-0006-T06-A	1	1.96E+01			1.96E+01	8.2E+00	1.0E+00	3.2E+00				---	VU ICP-OES	2/4/10 11:43 AM	C:\...\ICP-OES cbp-1314-vct.txt
Mo	1314-VCT-0007-T07-A	1	1.55E+01			1.55E+01	9.1E+00	1.0E+00	3.2E+00	10	20	2.04E+02	94%	VU ICP-OES	2/4/10 11:41 AM	C:\...\ICP-OES cbp-1314-vct.txt
Mo	1314-VCT-0008-T08-A	1	1.05E+01			1.05E+01	7.1E+00	1.0E+00	3.2E+00				---	VU ICP-OES	2/4/10 11:39 AM	C:\...\ICP-OES cbp-1314-vct.txt
Mo	1314-VCT-0009-T09-A	1	8.60E+00			8.60E+00	1.2E+01	1.0E+00	3.2E+00				---	VU ICP-OES	2/4/10 11:38 AM	C:\...\ICP-OES cbp-1314-vct.txt
Mo	1314-VCT-0001-T01-B	1	9.05E+01			9.05E+01	1.3E+00	1.0E+00	3.2E+00				---	VU ICP-OES	1/18/10 2:43 PM	C:\...\ICP-OES cbp-1314-vct.txt
Mo	1314-VCT-0002-T02-B	1	5.00E+01			5.00E+01	2.3E+00	1.0E+00	3.2E+00				---	VU ICP-OES	1/18/10 2:41 PM	C:\...\ICP-OES cbp-1314-vct.txt
Mo	1314-VCT-0003-T03-B	1	3.54E+01			3.54E+01	6.6E+00	1.0E+00	3.2E+00				---	VU ICP-OES	1/18/10 2:39 PM	C:\...\ICP-OES cbp-1314-vct.txt
Mo	1314-VCT-0004-T04-B	1	2.68E+01			2.68E+01	5.8E+00	1.0E+00	3.2E+00					VU ICP-OES	1/18/10 2:38 PM	C:\...\ICP-OES cbp-1314-vct.txt
Mo	1314-VCT-0005-T05-B	1	2.24E+01			2.24E+01	7.0E+00	1.0E+00	3.2E+00					VU ICP-OES	2/4/10 11:53 AM	C:\...\ICP-OES cbp-1314-vct.txt
Mo	1314-VCT-0006-T06-B	1	1.54E+01			1.54E+01	4.5E+00	1.0E+00	3.2E+00					VU ICP-OES	2/4/10 11:51 AM	C:\...\ICP-OES cbp-1314-vct.txt
Mo	1314-VCT-0007-T07-B	1	1.27E+01			1.27E+01	6.5E+00	1.0E+00	3.2E+00					VU ICP-OES	2/4/10 11:49 AM	C:\...\ICP-OES cbp-1314-vct.txt
Mo	1314-VCT-0008-T08-B	1	8.82E+00			8.82E+00	1.4E+01	1.0E+00	3.2E+00					VU ICP-OES	2/4/10 11:48 AM	C:\...\ICP-OES cbp-1314-vct.txt
Mo	1314-VCT-0009-T09-B	1	8.10E+00			8.10E+00	1.5E+01	1.0E+00	3.2E+00					VU ICP-OES	2/4/10 11:46 AM	C:\...\ICP-OES cbp-1314-vct.txt

Ni	Sample	Dilution	Sample Conc. µg/L	Qualifier	Internal Review	ICP-MS Conc. µg/L	RSD %	MDL µg/L	ML µg/L	Spike Sol'n Conc. µg/L	Spike Sol'n Volume µL	Spike Conc. µg/L	Spike Recovery %	Instrument	Date/Time	Filename
Ni	1314-VCT-0001-T01-A	5	1.16E+01			2.31E+00	3.4E+00	2.7E-03	8.5E-03				---	VU ICP-MS	1/25/10 4:31 PM	Z:\ReportOutput\cbp-1314-vct.rep
Ni	1314-VCT-0002-T02-A	5	2.75E+00			5.50E-01	6.7E+00	2.7E-03	8.5E-03				---	VU ICP-MS	1/25/10 4:25 PM	Z:\ReportOutput\cbp-1314-vct.rep
Ni	1314-VCT-0003-T03-A	5	8.00E+00			1.60E+00	3.4E+00	2.7E-03	8.5E-03				---	VU ICP-MS	1/25/10 4:19 PM	Z:\ReportOutput\cbp-1314-vct.rep
Ni	1314-VCT-0004-T04-A	5	5.17E+00			1.03E+00	1.9E+00	2.7E-03	8.5E-03	10	50	5.10E+02	101%	VU ICP-MS	1/25/10 4:14 PM	Z:\ReportOutput\cbp-1314-vct.rep
Ni	1314-VCT-0005-T05-A	5	5.73E+00			1.15E+00	2.9E+00	2.7E-03	8.5E-03				---	VU ICP-MS	2/18/10 11:01 PM	Z:\ReportOutput\cbp-1314-vct.rep
Ni	1314-VCT-0006-T06-A	5	4.93E+00			9.87E-01	3.8E+00	2.7E-03	8.5E-03	10	50	4.70E+02	93%	VU ICP-MS	2/18/10 10:55 PM	Z:\ReportOutput\cbp-1314-vct.rep
Ni	1314-VCT-0007-T07-A	5	4.83E+00			9.67E-01	6.6E+00	2.7E-03	8.5E-03				---	VU ICP-MS	2/18/10 10:49 PM	Z:\ReportOutput\cbp-1314-vct.rep
Ni	1314-VCT-0008-T08-A	5	1.22E+00			2.43E-01	1.1E+01	2.7E-03	8.5E-03				---	VU ICP-MS	2/18/10 10:43 PM	Z:\ReportOutput\cbp-1314-vct.rep
Ni	1314-VCT-0009-T09-A	5	7.43E-01			1.49E-01	3.9E+00	2.7E-03	8.5E-03				---	VU ICP-MS	2/18/10 10:38 PM	Z:\ReportOutput\cbp-1314-vct.rep
Ni	1314-VCT-0001-T01-B	5	8.17E+00			1.63E+00	2.2E+00	2.7E-03	8.5E-03				---	VU ICP-MS	1/25/10 4:55 PM	Z:\ReportOutput\cbp-1314-vct.rep
Ni	1314-VCT-0002-T02-B	5	2.24E+00			4.47E-01	8.0E+00	2.7E-03	8.5E-03				---	VU ICP-MS	1/25/10 4:49 PM	Z:\ReportOutput\cbp-1314-vct.rep
Ni	1314-VCT-0003-T03-B	5	5.80E+00			1.16E+00	5.2E+00	2.7E-03	8.5E-03				---	VU ICP-MS	1/25/10 4:43 PM	Z:\ReportOutput\cbp-1314-vct.rep
Ni	1314-VCT-0004-T04-B	5	5.20E+00			1.04E+00	6.6E+00	2.7E-03	8.5E-03					VU ICP-MS	1/25/10 4:38 PM	Z:\ReportOutput\cbp-1314-vct.rep
Ni	1314-VCT-0005-T05-B	5	5.33E+00			1.07E+00	6.8E+00	2.7E-03	8.5E-03					VU ICP-MS	2/18/10 11:30 PM	Z:\ReportOutput\cbp-1314-vct.rep
Ni	1314-VCT-0006-T06-B	5	4.50E+00			9.00E-01	3.2E+00	2.7E-03	8.5E-03					VU ICP-MS	2/18/10 11:24 PM	Z:\ReportOutput\cbp-1314-vct.rep
Ni	1314-VCT-0007-T07-B	5	4.57E+00			9.13E-01	2.6E+00	2.7E-03	8.5E-03					VU ICP-MS	2/18/10 11:19 PM	Z:\ReportOutput\cbp-1314-vct.rep
Ni	1314-VCT-0008-T08-B	5	5.83E-01			1.17E-01	1.5E+01	2.7E-03	8.5E-03					VU ICP-MS	2/18/10 11:13 PM	Z:\ReportOutput\cbp-1314-vct.rep
Ni	1314-VCT-0009-T09-B	5	4.33E-01			8.67E-02	5.7E+00	2.7E-03	8.5E-03					VU ICP-MS	2/18/10 11:07 PM	Z:\ReportOutput\cbp-1314-vct.rep

P	Sample	Dilution	Sample Conc. µg/L	Qualifier	Internal Review	ICP-MS Conc. µg/L	RSD %	MDL µg/L	ML µg/L	Spike Sol'n Conc. µg/L	Spike Sol'n Volume µL	Spike Conc. µg/L	Spike Recovery %	Instrument	Date/Time	Filename
P	1314-VCT-0001-T01-A	1	1.46E+01	E		1.46E+01	3.2E+01	6.2E+00	2.0E+01				---	VU ICP-OES	1/18/10 2:36 PM	C:\...\ICP-OES cbp-1314-vct.txt
P	1314-VCT-0002-T02-A	1	3.10E+00	U		3.10E+00	5.2E+02	6.2E+00	2.0E+01				---	VU ICP-OES	1/18/10 2:34 PM	C:\...\ICP-OES cbp-1314-vct.txt
P	1314-VCT-0003-T03-A	1	3.10E+00	U		3.10E+00	2.0E+02	6.2E+00	2.0E+01	10	20	1.92E+02	95%	VU ICP-OES	1/18/10 2:33 PM	C:\...\ICP-OES cbp-1314-vct.txt
P	1314-VCT-0004-T04-A	1	3.10E+00	U		3.10E+00	4.0E+03	6.2E+00	2.0E+01				---	VU ICP-OES	1/18/10 2:31 PM	C:\...\ICP-OES cbp-1314-vct.txt
P	1314-VCT-0005-T05-A	1	3.10E+00	U		3.10E+00	9.7E+02	6.2E+00	2.0E+01				---	VU ICP-OES	2/4/10 11:44 AM	C:\...\ICP-OES cbp-1314-vct.txt
P	1314-VCT-0006-T06-A	1	3.10E+00	U		3.10E+00	2.6E+02	6.2E+00	2.0E+01				---	VU ICP-OES	2/4/10 11:43 AM	C:\...\ICP-OES cbp-1314-vct.txt
P	1314-VCT-0007-T07-A	1	3.10E+00	U		3.10E+00	6.8E+02	6.2E+00	2.0E+01	10	20	1.99E+02	98%	VU ICP-OES	2/4/10 11:41 AM	C:\...\ICP-OES cbp-1314-vct.txt
P	1314-VCT-0008-T08-A	1	3.10E+00	U		3.10E+00	1.9E+02	6.2E+00	2.0E+01				---	VU ICP-OES	2/4/10 11:39 AM	C:\...\ICP-OES cbp-1314-vct.txt
P	1314-VCT-0009-T09-A	1	3.10E+00	U		3.10E+00	1.2E+02	6.2E+00	2.0E+01				---	VU ICP-OES	2/4/10 11:38 AM	C:\...\ICP-OES cbp-1314-vct.txt
P	1314-VCT-0001-T01-B	1	2.48E+01			2.48E+01	2.4E+01	6.2E+00	2.0E+01				---	VU ICP-OES	1/18/10 2:43 PM	C:\...\ICP-OES cbp-1314-vct.txt
P	1314-VCT-0002-T02-B	1	3.10E+00	U		3.10E+00	1.2E+02	6.2E+00	2.0E+01				---	VU ICP-OES	1/18/10 2:41 PM	C:\...\ICP-OES cbp-1314-vct.txt
P	1314-VCT-0003-T03-B	1	8.34E+00	E		8.34E+00	7.8E+01	6.2E+00	2.0E+01				---	VU ICP-OES	1/18/10 2:39 PM	C:\...\ICP-OES cbp-1314-vct.txt
P	1314-VCT-0004-T04-B	1	3.10E+00	U		3.10E+00	8.5E+01	6.2E+00	2.0E+01					VU ICP-OES	1/18/10 2:38 PM	C:\...\ICP-OES cbp-1314-vct.txt
P	1314-VCT-0005-T05-B	1	3.10E+00	U		3.10E+00	1.0E+03	6.2E+00	2.0E+01					VU ICP-OES	2/4/10 11:53 AM	C:\...\ICP-OES cbp-1314-vct.txt
P	1314-VCT-0006-T06-B	1	3.10E+00	U		3.10E+00	1.6E+02	6.2E+00	2.0E+01					VU ICP-OES	2/4/10 11:51 AM	C:\...\ICP-OES cbp-1314-vct.txt
P	1314-VCT-0007-T07-B	1	3.10E+00	U		3.10E+00	9.2E+01	6.2E+00	2.0E+01					VU ICP-OES	2/4/10 11:49 AM	C:\...\ICP-OES cbp-1314-vct.txt
P	1314-VCT-0008-T08-B	1	3.10E+00	U		3.10E+00	7.9E+01	6.2E+00	2.0E+01					VU ICP-OES	2/4/10 11:48 AM	C:\...\ICP-OES cbp-1314-vct.txt
P	1314-VCT-0009-T09-B	1	3.10E+00	U		3.10E+00	1.9E+02	6.2E+00	2.0E+01					VU ICP-OES	2/4/10 11:46 AM	C:\...\ICP-OES cbp-1314-vct.txt

K	Sample	Dilution	Sample Conc. µg/L	Qualifier	Internal Review	ICP-MS Conc. µg/L	RSD %	MDL µg/L	ML µg/L	Spike Sol'n Conc. µg/L	Spike Sol'n Volume µL	Spike Conc. µg/L	Spike Recovery %	Instrument	Date/Time	Filename
K	1314-VCT-0001-T01-A	1	1.82E+05			1.82E+05	4.8E-01	1.5E+00	4.8E+00				---	VU ICP-OES	1/18/10 2:36 PM	C:\...\ICP-OES cbp-1314-vct.txt
K	1314-VCT-0002-T02-A	1	9.70E+04			9.70E+04	7.8E-01	1.5E+00	4.8E+00				---	VU ICP-OES	1/18/10 2:34 PM	C:\...\ICP-OES cbp-1314-vct.txt
K	1314-VCT-0003-T03-A	1	5.61E+04			5.61E+04	2.1E-01	1.5E+00	4.8E+00	10	1000	6.51E+04	90%	VU ICP-OES	1/18/10 2:33 PM	C:\...\ICP-OES cbp-1314-vct.txt
K	1314-VCT-0004-T04-A	1	3.54E+04			3.54E+04	5.5E-02	1.5E+00	4.8E+00				---	VU ICP-OES	1/18/10 2:31 PM	C:\...\ICP-OES cbp-1314-vct.txt
K	1314-VCT-0005-T05-A	1	2.74E+04			2.74E+04	2.1E-01	1.5E+00	4.8E+00				---	VU ICP-OES	2/4/10 11:44 AM	C:\...\ICP-OES cbp-1314-vct.txt
K	1314-VCT-0006-T06-A	1	1.59E+04			1.59E+04	7.5E-01	1.5E+00	4.8E+00				---	VU ICP-OES	2/4/10 11:43 AM	C:\...\ICP-OES cbp-1314-vct.txt
K	1314-VCT-0007-T07-A	1	1.02E+04			1.02E+04	3.2E-01	1.5E+00	4.8E+00	10	1000	1.93E+04	91%	VU ICP-OES	2/4/10 11:41 AM	C:\...\ICP-OES cbp-1314-vct.txt
K	1314-VCT-0008-T08-A	1	6.62E+03			6.62E+03	4.8E-01	1.5E+00	4.8E+00				---	VU ICP-OES	2/4/10 11:39 AM	C:\...\ICP-OES cbp-1314-vct.txt
K	1314-VCT-0009-T09-A	1	4.69E+03			4.69E+03	2.3E-01	1.5E+00	4.8E+00				---	VU ICP-OES	2/4/10 11:38 AM	C:\...\ICP-OES cbp-1314-vct.txt
K	1314-VCT-0001-T01-B	1	1.70E+05			1.70E+05	1.1E+00	1.5E+00	4.8E+00				---	VU ICP-OES	1/18/10 2:43 PM	C:\...\ICP-OES cbp-1314-vct.txt
K	1314-VCT-0002-T02-B	1	8.29E+04			8.29E+04	7.7E-01	1.5E+00	4.8E+00				---	VU ICP-OES	1/18/10 2:41 PM	C:\...\ICP-OES cbp-1314-vct.txt
K	1314-VCT-0003-T03-B	1	4.95E+04			4.95E+04	4.0E-01	1.5E+00	4.8E+00				---	VU ICP-OES	1/18/10 2:39 PM	C:\...\ICP-OES cbp-1314-vct.txt
K	1314-VCT-0004-T04-B	1	3.32E+04			3.32E+04	2.7E+00	1.5E+00	4.8E+00					VU ICP-OES	1/18/10 2:38 PM	C:\...\ICP-OES cbp-1314-vct.txt
K	1314-VCT-0005-T05-B	1	2.61E+04			2.61E+04	5.2E-01	1.5E+00	4.8E+00					VU ICP-OES	2/4/10 11:53 AM	C:\...\ICP-OES cbp-1314-vct.txt
K	1314-VCT-0006-T06-B	1	1.56E+04			1.56E+04	9.2E-01	1.5E+00	4.8E+00					VU ICP-OES	2/4/10 11:51 AM	C:\...\ICP-OES cbp-1314-vct.txt
K	1314-VCT-0007-T07-B	1	1.02E+04			1.02E+04	3.4E-02	1.5E+00	4.8E+00					VU ICP-OES	2/4/10 11:49 AM	C:\...\ICP-OES cbp-1314-vct.txt
K	1314-VCT-0008-T08-B	1	6.55E+03			6.55E+03	6.4E-01	1.5E+00	4.8E+00					VU ICP-OES	2/4/10 11:48 AM	C:\...\ICP-OES cbp-1314-vct.txt
K	1314-VCT-0009-T09-B	1	4.37E+03			4.37E+03	2.3E-01	1.5E+00	4.8E+00					VU ICP-OES	2/4/10 11:46 AM	C:\...\ICP-OES cbp-1314-vct.txt

Re	Sample	Dilution	Sample Conc. µg/L	Qualifier	Internal Review	ICP-MS Conc. µg/L	RSD %	MDL µg/L	ML µg/L	Spike Sol'n Conc. µg/L	Spike Sol'n Volume µL	Spike Conc. µg/L	Spike Recovery %	Instrument	Date/Time	Filename
Re	1314-VCT-0001-T01-A	5	7.93E-01			1.59E-01	6.8E+00	1.1E-02	3.5E-02				---	VU ICP-MS	1/25/10 4:31 PM	Z:\ReportOutput\cbp-1314-vct.rep
Re	1314-VCT-0002-T02-A	5	1.83E-01			3.65E-02	1.8E+01	1.1E-02	3.5E-02				---	VU ICP-MS	1/25/10 4:25 PM	Z:\ReportOutput\cbp-1314-vct.rep
Re	1314-VCT-0003-T03-A	5	9.00E-02	E		1.80E-02	2.8E+01	1.1E-02	3.5E-02				---	VU ICP-MS	1/25/10 4:19 PM	Z:\ReportOutput\cbp-1314-vct.rep
Re	1314-VCT-0004-T04-A	5	5.50E-03	U		1.10E-03	6.0E+00	1.1E-02	3.5E-02	10	50	4.50E+02	90%	VU ICP-MS	1/25/10 4:14 PM	Z:\ReportOutput\cbp-1314-vct.rep
Re	1314-VCT-0005-T05-A	5	5.50E-03	U		1.10E-03	8.8E+00	1.1E-02	3.5E-02				---	VU ICP-MS	2/18/10 11:01 PM	Z:\ReportOutput\cbp-1314-vct.rep
Re	1314-VCT-0006-T06-A	5	9.53E-02	E		1.91E-02	2.9E+01	1.1E-02	3.5E-02	10	50	4.70E+02	94%	VU ICP-MS	2/18/10 10:55 PM	Z:\ReportOutput\cbp-1314-vct.rep
Re	1314-VCT-0007-T07-A	5	5.50E-03	U		1.10E-03	2.9E+01	1.1E-02	3.5E-02				---	VU ICP-MS	2/18/10 10:49 PM	Z:\ReportOutput\cbp-1314-vct.rep
Re	1314-VCT-0008-T08-A	5	8.73E-02	E		1.75E-02	1.6E+01	1.1E-02	3.5E-02				---	VU ICP-MS	2/18/10 10:43 PM	Z:\ReportOutput\cbp-1314-vct.rep
Re	1314-VCT-0009-T09-A	5	5.50E-03	U		1.10E-03	5.5E+01	1.1E-02	3.5E-02				---	VU ICP-MS	2/18/10 10:38 PM	Z:\ReportOutput\cbp-1314-vct.rep
Re	1314-VCT-0001-T01-B	5	5.93E-01			1.19E-01	7.3E+00	1.1E-02	3.5E-02				---	VU ICP-MS	1/25/10 4:55 PM	Z:\ReportOutput\cbp-1314-vct.rep
Re	1314-VCT-0002-T02-B	5	1.44E-01	E		2.89E-02	1.6E+01	1.1E-02	3.5E-02				---	VU ICP-MS	1/25/10 4:49 PM	Z:\ReportOutput\cbp-1314-vct.rep
Re	1314-VCT-0003-T03-B	5	8.07E-02	E		1.61E-02	1.5E+01	1.1E-02	3.5E-02				---	VU ICP-MS	1/25/10 4:43 PM	Z:\ReportOutput\cbp-1314-vct.rep
Re	1314-VCT-0004-T04-B	5	5.50E-03	U		1.10E-03	1.6E+01	1.1E-02	3.5E-02					VU ICP-MS	1/25/10 4:38 PM	Z:\ReportOutput\cbp-1314-vct.rep
Re	1314-VCT-0005-T05-B	5	5.50E-03	U		1.10E-03	6.4E+00	1.1E-02	3.5E-02					VU ICP-MS	2/18/10 11:30 PM	Z:\ReportOutput\cbp-1314-vct.rep
Re	1314-VCT-0006-T06-B	5	6.57E-02	E		1.31E-02	1.1E+01	1.1E-02	3.5E-02					VU ICP-MS	2/18/10 11:24 PM	Z:\ReportOutput\cbp-1314-vct.rep
Re	1314-VCT-0007-T07-B	5	5.50E-03	U		1.10E-03	1.7E+01	1.1E-02	3.5E-02					VU ICP-MS	2/18/10 11:19 PM	Z:\ReportOutput\cbp-1314-vct.rep
Re	1314-VCT-0008-T08-B	5	5.50E-03	U		1.10E-03	2.2E+01	1.1E-02	3.5E-02					VU ICP-MS	2/18/10 11:13 PM	Z:\ReportOutput\cbp-1314-vct.rep
Re	1314-VCT-0009-T09-B	5	5.50E-03	U		1.10E-03	1.5E+01	1.1E-02	3.5E-02					VU ICP-MS	2/18/10 11:07 PM	Z:\ReportOutput\cbp-1314-vct.rep

Se	Sample	Dilution	Sample Conc. µg/L	Qualifier	Internal Review	ICP-MS Conc. µg/L	RSD %	MDL µg/L	ML µg/L	Spike Sol'n Conc. µg/L	Spike Sol'n Volume µL	Spike Conc. µg/L	Spike Recovery %	Instrument	Date/Time	Filename
Se	1314-VCT-0001-T01-A	5	9.87E+00			1.97E+00	8.5E+00	6.0E-03	2.0E-02				---	VU ICP-MS	1/25/10 4:31 PM	Z:\ReportOutput\cbp-1314-vct.rep
Se	1314-VCT-0002-T02-A	5	6.10E+00			1.22E+00	1.4E+01	6.0E-03	2.0E-02				---	VU ICP-MS	1/25/10 4:25 PM	Z:\ReportOutput\cbp-1314-vct.rep
Se	1314-VCT-0003-T03-A	5	6.20E+00			1.24E+00	5.0E+00	6.0E-03	2.0E-02				---	VU ICP-MS	1/25/10 4:19 PM	Z:\ReportOutput\cbp-1314-vct.rep
Se	1314-VCT-0004-T04-A	5	6.07E+00			1.21E+00	1.5E+01	6.0E-03	2.0E-02	10	50	4.60E+02	91%	VU ICP-MS	1/25/10 4:14 PM	Z:\ReportOutput\cbp-1314-vct.rep
Se	1314-VCT-0005-T05-A	5	2.70E+00			5.39E-01	4.1E+00	6.0E-03	2.0E-02				---	VU ICP-MS	2/18/10 11:01 PM	Z:\ReportOutput\cbp-1314-vct.rep
Se	1314-VCT-0006-T06-A	5	2.61E+00			5.22E-01	1.2E+01	6.0E-03	2.0E-02	10	50	4.20E+02	83%	VU ICP-MS	2/18/10 10:55 PM	Z:\ReportOutput\cbp-1314-vct.rep
Se	1314-VCT-0007-T07-A	5	1.80E+00			3.60E-01	5.5E+00	6.0E-03	2.0E-02				---	VU ICP-MS	2/18/10 10:49 PM	Z:\ReportOutput\cbp-1314-vct.rep
Se	1314-VCT-0008-T08-A	5	2.92E+00			5.85E-01	9.9E+00	6.0E-03	2.0E-02				---	VU ICP-MS	2/18/10 10:43 PM	Z:\ReportOutput\cbp-1314-vct.rep
Se	1314-VCT-0009-T09-A	5	1.80E+00			3.61E-01	2.2E+01	6.0E-03	2.0E-02				---	VU ICP-MS	2/18/10 10:38 PM	Z:\ReportOutput\cbp-1314-vct.rep
Se	1314-VCT-0001-T01-B	5	7.47E+01			1.49E+01	1.8E+00	6.0E-03	2.0E-02				---	VU ICP-MS	1/25/10 4:55 PM	Z:\ReportOutput\cbp-1314-vct.rep
Se	1314-VCT-0002-T02-B	5	7.37E+00			1.47E+00	1.5E+01	6.0E-03	2.0E-02				---	VU ICP-MS	1/25/10 4:49 PM	Z:\ReportOutput\cbp-1314-vct.rep
Se	1314-VCT-0003-T03-B	5	8.43E+00			1.69E+00	1.1E+01	6.0E-03	2.0E-02				---	VU ICP-MS	1/25/10 4:43 PM	Z:\ReportOutput\cbp-1314-vct.rep
Se	1314-VCT-0004-T04-B	5	5.37E+00			1.07E+00	2.3E+01	6.0E-03	2.0E-02					VU ICP-MS	1/25/10 4:38 PM	Z:\ReportOutput\cbp-1314-vct.rep
Se	1314-VCT-0005-T05-B	5	2.61E+00			5.22E-01	1.1E+01	6.0E-03	2.0E-02					VU ICP-MS	2/18/10 11:30 PM	Z:\ReportOutput\cbp-1314-vct.rep
Se	1314-VCT-0006-T06-B	5	2.78E+00			5.57E-01	1.5E+01	6.0E-03	2.0E-02					VU ICP-MS	2/18/10 11:24 PM	Z:\ReportOutput\cbp-1314-vct.rep
Se	1314-VCT-0007-T07-B	5	1.93E+00			3.86E-01	3.5E+00	6.0E-03	2.0E-02					VU ICP-MS	2/18/10 11:19 PM	Z:\ReportOutput\cbp-1314-vct.rep
Se	1314-VCT-0008-T08-B	5	1.53E+00			3.07E-01	7.1E+00	6.0E-03	2.0E-02					VU ICP-MS	2/18/10 11:13 PM	Z:\ReportOutput\cbp-1314-vct.rep
Se	1314-VCT-0009-T09-B	5	1.72E+00			3.43E-01	3.7E+00	6.0E-03	2.0E-02					VU ICP-MS	2/18/10 11:07 PM	Z:\ReportOutput\cbp-1314-vct.rep

Si	Sample	Dilution	Sample Conc. µg/L	Qualifier	Internal Review	ICP-MS Conc. µg/L	RSD %	MDL µg/L	ML µg/L	Spike Sol'n Conc. µg/L	Spike Sol'n Volume µL	Spike Conc. µg/L	Spike Recovery %	Instrument	Date/Time	Filename
Si	1314-VCT-0001-T01-A	1	1.78E+03			1.78E+03	3.1E-01	2.8E+00	8.9E+00				---	VU ICP-OES	1/18/10 2:36 PM	C:\...\ICP-OES cbp-1314-vct.txt
Si	1314-VCT-0002-T02-A	1	1.80E+03			1.80E+03	7.8E-01	2.8E+00	8.9E+00				---	VU ICP-OES	1/18/10 2:34 PM	C:\...\ICP-OES cbp-1314-vct.txt
Si	1314-VCT-0003-T03-A	1	2.06E+03			2.06E+03	5.7E-01	2.8E+00	8.9E+00	10	20	2.25E+03	93%	VU ICP-OES	1/18/10 2:33 PM	C:\...\ICP-OES cbp-1314-vct.txt
Si	1314-VCT-0004-T04-A	1	2.44E+03			2.44E+03	5.3E-01	2.8E+00	8.9E+00				---	VU ICP-OES	1/18/10 2:31 PM	C:\...\ICP-OES cbp-1314-vct.txt
Si	1314-VCT-0005-T05-A	1	2.78E+03			2.78E+03	1.2E+00	2.8E+00	8.9E+00				---	VU ICP-OES	2/4/10 11:44 AM	C:\...\ICP-OES cbp-1314-vct.txt
Si	1314-VCT-0006-T06-A	1	3.92E+03			3.92E+03	5.9E-01	2.8E+00	8.9E+00				---	VU ICP-OES	2/4/10 11:43 AM	C:\...\ICP-OES cbp-1314-vct.txt
Si	1314-VCT-0007-T07-A	1	4.87E+03			4.87E+03	1.4E-01	2.8E+00	8.9E+00	10	20	5.06E+03	95%	VU ICP-OES	2/4/10 11:41 AM	C:\...\ICP-OES cbp-1314-vct.txt
Si	1314-VCT-0008-T08-A	1	5.96E+03			5.96E+03	1.1E+00	2.8E+00	8.9E+00				---	VU ICP-OES	2/4/10 11:39 AM	C:\...\ICP-OES cbp-1314-vct.txt
Si	1314-VCT-0009-T09-A	1	6.81E+03			6.81E+03	5.3E-01	2.8E+00	8.9E+00				---	VU ICP-OES	2/4/10 11:38 AM	C:\...\ICP-OES cbp-1314-vct.txt
Si	1314-VCT-0001-T01-B	1	1.30E+03			1.30E+03	9.5E-01	2.8E+00	8.9E+00				---	VU ICP-OES	1/18/10 2:43 PM	C:\...\ICP-OES cbp-1314-vct.txt
Si	1314-VCT-0002-T02-B	1	1.59E+03			1.59E+03	2.3E-01	2.8E+00	8.9E+00				---	VU ICP-OES	1/18/10 2:41 PM	C:\...\ICP-OES cbp-1314-vct.txt
Si	1314-VCT-0003-T03-B	1	1.85E+03			1.85E+03	3.3E-01	2.8E+00	8.9E+00				---	VU ICP-OES	1/18/10 2:39 PM	C:\...\ICP-OES cbp-1314-vct.txt
Si	1314-VCT-0004-T04-B	1	2.29E+03			2.29E+03	2.8E+00	2.8E+00	8.9E+00					VU ICP-OES	1/18/10 2:38 PM	C:\...\ICP-OES cbp-1314-vct.txt
Si	1314-VCT-0005-T05-B	1	2.63E+03			2.63E+03	3.5E-01	2.8E+00	8.9E+00					VU ICP-OES	2/4/10 11:53 AM	C:\...\ICP-OES cbp-1314-vct.txt
Si	1314-VCT-0006-T06-B	1	3.61E+03			3.61E+03	7.6E-01	2.8E+00	8.9E+00					VU ICP-OES	2/4/10 11:51 AM	C:\...\ICP-OES cbp-1314-vct.txt
Si	1314-VCT-0007-T07-B	1	4.46E+03			4.46E+03	1.7E+00	2.8E+00	8.9E+00					VU ICP-OES	2/4/10 11:49 AM	C:\...\ICP-OES cbp-1314-vct.txt
Si	1314-VCT-0008-T08-B	1	5.74E+03			5.74E+03	6.8E-01	2.8E+00	8.9E+00					VU ICP-OES	2/4/10 11:48 AM	C:\...\ICP-OES cbp-1314-vct.txt
Si	1314-VCT-0009-T09-B	1	6.66E+03			6.66E+03	1.4E+00	2.8E+00	8.9E+00					VU ICP-OES	2/4/10 11:46 AM	C:\...\ICP-OES cbp-1314-vct.txt

Na	Sample	Dilution	Sample Conc. µg/L	Qualifier	Internal Review	ICP-MS Conc. µg/L	RSD %	MDL µg/L	ML µg/L	Spike Sol'n Conc. µg/L	Spike Sol'n Volume µL	Spike Conc. µg/L	Spike Recovery %	Instrument	Date/Time	Filename
Na	1314-VCT-0001-T01-A	1	4.94E+04			4.94E+04	3.6E-01	3.5E+00	1.1E+01				---	VU ICP-OES	1/18/10 2:36 PM	C:\...\ICP-OES cbp-1314-vct.txt
Na	1314-VCT-0002-T02-A	1	2.55E+04			2.55E+04	8.4E-01	3.5E+00	1.1E+01				---	VU ICP-OES	1/18/10 2:34 PM	C:\...\ICP-OES cbp-1314-vct.txt
Na	1314-VCT-0003-T03-A	1	1.39E+04			1.39E+04	7.9E-02	3.5E+00	1.1E+01	10	1000	2.25E+04	86%	VU ICP-OES	1/18/10 2:33 PM	C:\...\ICP-OES cbp-1314-vct.txt
Na	1314-VCT-0004-T04-A	1	8.60E+03			8.60E+03	6.8E-02	3.5E+00	1.1E+01				---	VU ICP-OES	1/18/10 2:31 PM	C:\...\ICP-OES cbp-1314-vct.txt
Na	1314-VCT-0005-T05-A	1	6.07E+03			6.07E+03	1.8E-01	3.5E+00	1.1E+01				---	VU ICP-OES	2/4/10 11:44 AM	C:\...\ICP-OES cbp-1314-vct.txt
Na	1314-VCT-0006-T06-A	1	3.39E+03			3.39E+03	2.2E-01	3.5E+00	1.1E+01				---	VU ICP-OES	2/4/10 11:43 AM	C:\...\ICP-OES cbp-1314-vct.txt
Na	1314-VCT-0007-T07-A	1	2.08E+03			2.08E+03	3.4E-01	3.5E+00	1.1E+01	10	1000	1.26E+04	105%	VU ICP-OES	2/4/10 11:41 AM	C:\...\ICP-OES cbp-1314-vct.txt
Na	1314-VCT-0008-T08-A	1	1.32E+03			1.32E+03	4.8E-01	3.5E+00	1.1E+01				---	VU ICP-OES	2/4/10 11:39 AM	C:\...\ICP-OES cbp-1314-vct.txt
Na	1314-VCT-0009-T09-A	1	9.13E+02			9.13E+02	3.4E-01	3.5E+00	1.1E+01				---	VU ICP-OES	2/4/10 11:38 AM	C:\...\ICP-OES cbp-1314-vct.txt
Na	1314-VCT-0001-T01-B	1	4.42E+04			4.42E+04	6.7E-01	3.5E+00	1.1E+01				---	VU ICP-OES	1/18/10 2:43 PM	C:\...\ICP-OES cbp-1314-vct.txt
Na	1314-VCT-0002-T02-B	1	2.11E+04			2.11E+04	5.8E-01	3.5E+00	1.1E+01				---	VU ICP-OES	1/18/10 2:41 PM	C:\...\ICP-OES cbp-1314-vct.txt
Na	1314-VCT-0003-T03-B	1	1.23E+04			1.23E+04	9.5E-01	3.5E+00	1.1E+01				---	VU ICP-OES	1/18/10 2:39 PM	C:\...\ICP-OES cbp-1314-vct.txt
Na	1314-VCT-0004-T04-B	1	8.23E+03			8.23E+03	2.8E+00	3.5E+00	1.1E+01					VU ICP-OES	1/18/10 2:38 PM	C:\...\ICP-OES cbp-1314-vct.txt
Na	1314-VCT-0005-T05-B	1	5.89E+03			5.89E+03	5.4E-01	3.5E+00	1.1E+01					VU ICP-OES	2/4/10 11:53 AM	C:\...\ICP-OES cbp-1314-vct.txt
Na	1314-VCT-0006-T06-B	1	3.40E+03			3.40E+03	6.8E-01	3.5E+00	1.1E+01					VU ICP-OES	2/4/10 11:51 AM	C:\...\ICP-OES cbp-1314-vct.txt
Na	1314-VCT-0007-T07-B	1	2.14E+03			2.14E+03	9.0E-02	3.5E+00	1.1E+01					VU ICP-OES	2/4/10 11:49 AM	C:\...\ICP-OES cbp-1314-vct.txt
Na	1314-VCT-0008-T08-B	1	1.33E+03			1.33E+03	6.2E-01	3.5E+00	1.1E+01					VU ICP-OES	2/4/10 11:48 AM	C:\...\ICP-OES cbp-1314-vct.txt
Na	1314-VCT-0009-T09-B	1	8.59E+02			8.59E+02	2.6E-01	3.5E+00	1.1E+01					VU ICP-OES	2/4/10 11:46 AM	C:\...\ICP-OES cbp-1314-vct.txt

Sr	Sample	Dilution	Sample Conc. µg/L	Qualifier	Internal Review	ICP-MS Conc. µg/L	RSD %	MDL µg/L	ML µg/L	Spike Sol'n Conc. µg/L	Spike Sol'n Volume µL	Spike Conc. µg/L	Spike Recovery %	Instrument	Date/Time	Filename
Sr	1314-VCT-0001-T01-A	1	2.36E+03			2.36E+03	2.9E-01	1.0E+00	3.2E+00				---	VU ICP-OES	1/18/10 2:36 PM	C:\...\ICP-OES cbp-1314-vct.txt
Sr	1314-VCT-0002-T02-A	1	1.88E+03			1.88E+03	8.8E-01	1.0E+00	3.2E+00				---	VU ICP-OES	1/18/10 2:34 PM	C:\...\ICP-OES cbp-1314-vct.txt
Sr	1314-VCT-0003-T03-A	1	1.62E+03			1.62E+03	1.3E+00	1.0E+00	3.2E+00	10	20	1.80E+03	88%	VU ICP-OES	1/18/10 2:33 PM	C:\...\ICP-OES cbp-1314-vct.txt
Sr	1314-VCT-0004-T04-A	1	1.41E+03			1.41E+03	4.9E-01	1.0E+00	3.2E+00				---	VU ICP-OES	1/18/10 2:31 PM	C:\...\ICP-OES cbp-1314-vct.txt
Sr	1314-VCT-0005-T05-A	1	1.26E+03			1.26E+03	1.8E+00	1.0E+00	3.2E+00				---	VU ICP-OES	2/4/10 11:44 AM	C:\...\ICP-OES cbp-1314-vct.txt
Sr	1314-VCT-0006-T06-A	1	1.01E+03			1.01E+03	7.9E-01	1.0E+00	3.2E+00				---	VU ICP-OES	2/4/10 11:43 AM	C:\...\ICP-OES cbp-1314-vct.txt
Sr	1314-VCT-0007-T07-A	1	8.43E+02			8.43E+02	2.1E-01	1.0E+00	3.2E+00	10	20	1.01E+03	85%	VU ICP-OES	2/4/10 11:41 AM	C:\...\ICP-OES cbp-1314-vct.txt
Sr	1314-VCT-0008-T08-A	1	6.83E+02			6.83E+02	6.5E-01	1.0E+00	3.2E+00				---	VU ICP-OES	2/4/10 11:39 AM	C:\...\ICP-OES cbp-1314-vct.txt
Sr	1314-VCT-0009-T09-A	1	5.77E+02			5.77E+02	3.2E-01	1.0E+00	3.2E+00				---	VU ICP-OES	2/4/10 11:38 AM	C:\...\ICP-OES cbp-1314-vct.txt
Sr	1314-VCT-0001-T01-B	1	2.43E+03			2.43E+03	1.6E+00	1.0E+00	3.2E+00				---	VU ICP-OES	1/18/10 2:43 PM	C:\...\ICP-OES cbp-1314-vct.txt
Sr	1314-VCT-0002-T02-B	1	1.81E+03			1.81E+03	4.7E-01	1.0E+00	3.2E+00				---	VU ICP-OES	1/18/10 2:41 PM	C:\...\ICP-OES cbp-1314-vct.txt
Sr	1314-VCT-0003-T03-B	1	1.42E+03			1.42E+03	4.0E-01	1.0E+00	3.2E+00				---	VU ICP-OES	1/18/10 2:39 PM	C:\...\ICP-OES cbp-1314-vct.txt
Sr	1314-VCT-0004-T04-B	1	1.23E+03			1.23E+03	4.4E+00	1.0E+00	3.2E+00					VU ICP-OES	1/18/10 2:38 PM	C:\...\ICP-OES cbp-1314-vct.txt
Sr	1314-VCT-0005-T05-B	1	1.10E+03			1.10E+03	1.4E+00	1.0E+00	3.2E+00					VU ICP-OES	2/4/10 11:53 AM	C:\...\ICP-OES cbp-1314-vct.txt
Sr	1314-VCT-0006-T06-B	1	9.03E+02			9.03E+02	2.0E+00	1.0E+00	3.2E+00					VU ICP-OES	2/4/10 11:51 AM	C:\...\ICP-OES cbp-1314-vct.txt
Sr	1314-VCT-0007-T07-B	1	7.64E+02			7.64E+02	8.9E-01	1.0E+00	3.2E+00					VU ICP-OES	2/4/10 11:49 AM	C:\...\ICP-OES cbp-1314-vct.txt
Sr	1314-VCT-0008-T08-B	1	6.26E+02			6.26E+02	1.5E+00	1.0E+00	3.2E+00					VU ICP-OES	2/4/10 11:48 AM	C:\...\ICP-OES cbp-1314-vct.txt
Sr	1314-VCT-0009-T09-B	1	4.85E+02			4.85E+02	1.7E+00	1.0E+00	3.2E+00					VU ICP-OES	2/4/10 11:46 AM	C:\...\ICP-OES cbp-1314-vct.txt

S	Sample	Dilution	Sample Conc. µg/L	Qualifier	Internal Review	ICP-MS Conc. µg/L	RSD %	MDL µg/L	ML µg/L	Spike Sol'n Conc. µg/L	Spike Sol'n Volume µL	Spike Conc. µg/L	Spike Recovery %	Instrument	Date/Time	Filename
S	1314-VCT-0001-T01-A	1	5.83E+04			5.83E+04	4.0E-02	8.3E+00	2.6E+01				---	VU ICP-OES	1/18/10 2:36 PM	C:\...\ICP-OES cbp-1314-vct.txt
S	1314-VCT-0002-T02-A	1	4.55E+04			4.55E+04	1.0E+00	8.3E+00	2.6E+01				---	VU ICP-OES	1/18/10 2:34 PM	C:\...\ICP-OES cbp-1314-vct.txt
S	1314-VCT-0003-T03-A	1	3.09E+04			3.09E+04	1.4E+00	8.3E+00	2.6E+01	10	1000	3.89E+04	81%	VU ICP-OES	1/18/10 2:33 PM	C:\...\ICP-OES cbp-1314-vct.txt
S	1314-VCT-0004-T04-A	1	2.77E+04			2.77E+04	8.9E-01	8.3E+00	2.6E+01				---	VU ICP-OES	1/18/10 2:31 PM	C:\...\ICP-OES cbp-1314-vct.txt
S	1314-VCT-0005-T05-A	1	1.46E+04			1.46E+04	7.8E-01	8.3E+00	2.6E+01				---	VU ICP-OES	2/4/10 11:44 AM	C:\...\ICP-OES cbp-1314-vct.txt
S	1314-VCT-0006-T06-A	1	1.29E+04			1.29E+04	1.2E+00	8.3E+00	2.6E+01				---	VU ICP-OES	2/4/10 11:43 AM	C:\...\ICP-OES cbp-1314-vct.txt
S	1314-VCT-0007-T07-A	1	1.19E+04			1.19E+04	3.8E-01	8.3E+00	2.6E+01	10	1000	2.05E+04	86%	VU ICP-OES	2/4/10 11:41 AM	C:\...\ICP-OES cbp-1314-vct.txt
S	1314-VCT-0008-T08-A	1	1.11E+04			1.11E+04	4.6E-01	8.3E+00	2.6E+01				---	VU ICP-OES	2/4/10 11:39 AM	C:\...\ICP-OES cbp-1314-vct.txt
S	1314-VCT-0009-T09-A	1	9.18E+03			9.18E+03	1.4E+00	8.3E+00	2.6E+01				---	VU ICP-OES	2/4/10 11:38 AM	C:\...\ICP-OES cbp-1314-vct.txt
S	1314-VCT-0001-T01-B	1	5.36E+04			5.36E+04	1.6E-01	8.3E+00	2.6E+01				---	VU ICP-OES	1/18/10 2:43 PM	C:\...\ICP-OES cbp-1314-vct.txt
S	1314-VCT-0002-T02-B	1	4.62E+04			4.62E+04	1.3E+00	8.3E+00	2.6E+01				---	VU ICP-OES	1/18/10 2:41 PM	C:\...\ICP-OES cbp-1314-vct.txt
S	1314-VCT-0003-T03-B	1	2.99E+04			2.99E+04	3.7E-01	8.3E+00	2.6E+01				---	VU ICP-OES	1/18/10 2:39 PM	C:\...\ICP-OES cbp-1314-vct.txt
S	1314-VCT-0004-T04-B	1	2.71E+04			2.71E+04	1.5E+00	8.3E+00	2.6E+01					VU ICP-OES	1/18/10 2:38 PM	C:\...\ICP-OES cbp-1314-vct.txt
S	1314-VCT-0005-T05-B	1	1.49E+04			1.49E+04	3.5E-01	8.3E+00	2.6E+01					VU ICP-OES	2/4/10 11:53 AM	C:\...\ICP-OES cbp-1314-vct.txt
S	1314-VCT-0006-T06-B	1	1.30E+04			1.30E+04	1.4E+00	8.3E+00	2.6E+01					VU ICP-OES	2/4/10 11:51 AM	C:\...\ICP-OES cbp-1314-vct.txt
S	1314-VCT-0007-T07-B	1	1.14E+04			1.14E+04	2.0E-01	8.3E+00	2.6E+01					VU ICP-OES	2/4/10 11:49 AM	C:\...\ICP-OES cbp-1314-vct.txt
S	1314-VCT-0008-T08-B	1	1.01E+04			1.01E+04	7.1E-01	8.3E+00	2.6E+01					VU ICP-OES	2/4/10 11:48 AM	C:\...\ICP-OES cbp-1314-vct.txt
S	1314-VCT-0009-T09-B	1	8.92E+03			8.92E+03	7.5E-01	8.3E+00	2.6E+01					VU ICP-OES	2/4/10 11:46 AM	C:\...\ICP-OES cbp-1314-vct.txt

Tl	Sample	Dilution	Sample Conc. µg/L	Qualifier	Internal Review	ICP-MS Conc. µg/L	RSD %	MDL µg/L	ML µg/L	Spike Sol'n Conc. µg/L	Spike Sol'n Volume µL	Spike Conc. µg/L	Spike Recovery %	Instrument	Date/Time	Filename
Tl	1314-VCT-0001-T01-A	5	1.50E-03	U		3.00E-04	5.6E+00	3.0E-03	1.0E-02				---	VU ICP-MS	1/25/10 4:31 PM	Z:\ReportOutput\cbp-1314-vct.rep
Tl	1314-VCT-0002-T02-A	5	1.50E-03	U		3.00E-04	3.5E+00	3.0E-03	1.0E-02				---	VU ICP-MS	1/25/10 4:25 PM	Z:\ReportOutput\cbp-1314-vct.rep
Tl	1314-VCT-0003-T03-A	5	1.50E-03	U		3.00E-04	2.0E+00	3.0E-03	1.0E-02				---	VU ICP-MS	1/25/10 4:19 PM	Z:\ReportOutput\cbp-1314-vct.rep
Tl	1314-VCT-0004-T04-A	5	1.50E-03	U		3.00E-04	3.1E+00	3.0E-03	1.0E-02	10	50	4.60E+02	92%	VU ICP-MS	1/25/10 4:14 PM	Z:\ReportOutput\cbp-1314-vct.rep
Tl	1314-VCT-0005-T05-A	5	1.51E-01			3.02E-02	6.2E+00	3.0E-03	1.0E-02				---	VU ICP-MS	2/18/10 11:01 PM	Z:\ReportOutput\cbp-1314-vct.rep
Tl	1314-VCT-0006-T06-A	5	4.80E-01			9.60E-02	3.0E+01	3.0E-03	1.0E-02	10	50	4.80E+02	96%	VU ICP-MS	2/18/10 10:55 PM	Z:\ReportOutput\cbp-1314-vct.rep
Tl	1314-VCT-0007-T07-A	5	2.20E-01			4.40E-02	1.1E+01	3.0E-03	1.0E-02				---	VU ICP-MS	2/18/10 10:49 PM	Z:\ReportOutput\cbp-1314-vct.rep
Tl	1314-VCT-0008-T08-A	5	1.42E+00			2.83E-01	5.6E+00	3.0E-03	1.0E-02				---	VU ICP-MS	2/18/10 10:43 PM	Z:\ReportOutput\cbp-1314-vct.rep
Tl	1314-VCT-0009-T09-A	5	4.67E-01			9.33E-02	3.7E+01	3.0E-03	1.0E-02				---	VU ICP-MS	2/18/10 10:38 PM	Z:\ReportOutput\cbp-1314-vct.rep
Tl	1314-VCT-0001-T01-B	5	1.50E-03	U		3.00E-04	5.0E+00	3.0E-03	1.0E-02				---	VU ICP-MS	1/25/10 4:55 PM	Z:\ReportOutput\cbp-1314-vct.rep
Tl	1314-VCT-0002-T02-B	5	1.50E-03	U		3.00E-04	1.6E+00	3.0E-03	1.0E-02				---	VU ICP-MS	1/25/10 4:49 PM	Z:\ReportOutput\cbp-1314-vct.rep
Tl	1314-VCT-0003-T03-B	5	1.50E-03	U		3.00E-04	6.7E+00	3.0E-03	1.0E-02				---	VU ICP-MS	1/25/10 4:43 PM	Z:\ReportOutput\cbp-1314-vct.rep
Tl	1314-VCT-0004-T04-B	5	1.50E-03	U		3.00E-04	8.9E+00	3.0E-03	1.0E-02					VU ICP-MS	1/25/10 4:38 PM	Z:\ReportOutput\cbp-1314-vct.rep
Tl	1314-VCT-0005-T05-B	5	8.30E-02			1.66E-02	1.2E+01	3.0E-03	1.0E-02					VU ICP-MS	2/18/10 11:30 PM	Z:\ReportOutput\cbp-1314-vct.rep
Tl	1314-VCT-0006-T06-B	5	1.84E-01			3.69E-02	5.3E+00	3.0E-03	1.0E-02					VU ICP-MS	2/18/10 11:24 PM	Z:\ReportOutput\cbp-1314-vct.rep
Tl	1314-VCT-0007-T07-B	5	5.70E-02			1.14E-02	9.2E+00	3.0E-03	1.0E-02					VU ICP-MS	2/18/10 11:19 PM	Z:\ReportOutput\cbp-1314-vct.rep
Tl	1314-VCT-0008-T08-B	5	1.50E-03	U		3.00E-04	3.7E+01	3.0E-03	1.0E-02					VU ICP-MS	2/18/10 11:13 PM	Z:\ReportOutput\cbp-1314-vct.rep
Tl	1314-VCT-0009-T09-B	5	1.81E-01			3.62E-02	9.6E+00	3.0E-03	1.0E-02					VU ICP-MS	2/18/10 11:07 PM	Z:\ReportOutput\cbp-1314-vct.rep

Sn	Sample	Dilution	Sample Conc. µg/L	Qualifier	Internal Review	ICP-MS Conc. µg/L	RSD %	MDL µg/L	ML µg/L	Spike Sol'n Conc. µg/L	Spike Sol'n Volume µL	Spike Conc. µg/L	Spike Recovery %	Instrument	Date/Time	Filename
Sn	1314-VCT-0001-T01-A	5	2.61E-01	E		5.22E-02	9.2E+00	3.5E-02	1.1E-01				---	VU ICP-MS	1/25/10 4:31 PM	Z:\ReportOutput\cbp-1314-vct.rep
Sn	1314-VCT-0002-T02-A	5	1.73E-02	U		3.45E-03	3.5E+01	3.5E-02	1.1E-01				---	VU ICP-MS	1/25/10 4:25 PM	Z:\ReportOutput\cbp-1314-vct.rep
Sn	1314-VCT-0003-T03-A	5	1.73E-02	U		3.45E-03	2.8E+01	3.5E-02	1.1E-01				---	VU ICP-MS	1/25/10 4:19 PM	Z:\ReportOutput\cbp-1314-vct.rep
Sn	1314-VCT-0004-T04-A	5	1.73E-02	U		3.45E-03	3.3E+01	3.5E-02	1.1E-01	10	50	4.10E+02	82%	VU ICP-MS	1/25/10 4:14 PM	Z:\ReportOutput\cbp-1314-vct.rep
Sn	1314-VCT-0005-T05-A	5	1.73E-02	U		3.45E-03	2.6E+01	3.5E-02	1.1E-01				---	VU ICP-MS	2/18/10 11:01 PM	Z:\ReportOutput\cbp-1314-vct.rep
Sn	1314-VCT-0006-T06-A	5	1.73E-02	U		3.45E-03	2.6E+01	3.5E-02	1.1E-01	10	50	4.10E+02	82%	VU ICP-MS	2/18/10 10:55 PM	Z:\ReportOutput\cbp-1314-vct.rep
Sn	1314-VCT-0007-T07-A	5	1.73E-02	U		3.45E-03	1.4E+01	3.5E-02	1.1E-01				---	VU ICP-MS	2/18/10 10:49 PM	Z:\ReportOutput\cbp-1314-vct.rep
Sn	1314-VCT-0008-T08-A	5	1.91E-01	E		3.81E-02	1.3E+01	3.5E-02	1.1E-01				---	VU ICP-MS	2/18/10 10:43 PM	Z:\ReportOutput\cbp-1314-vct.rep
Sn	1314-VCT-0009-T09-A	5	3.50E-01	E		7.00E-02	1.5E+01	3.5E-02	1.1E-01				---	VU ICP-MS	2/18/10 10:38 PM	Z:\ReportOutput\cbp-1314-vct.rep
Sn	1314-VCT-0001-T01-B	5	2.91E-01	E		5.81E-02	1.4E+01	3.5E-02	1.1E-01				---	VU ICP-MS	1/25/10 4:55 PM	Z:\ReportOutput\cbp-1314-vct.rep
Sn	1314-VCT-0002-T02-B	5	1.73E-02	U		3.45E-03	3.7E+01	3.5E-02	1.1E-01				---	VU ICP-MS	1/25/10 4:49 PM	Z:\ReportOutput\cbp-1314-vct.rep
Sn	1314-VCT-0003-T03-B	5	1.73E-02	U		3.45E-03	1.4E+02	3.5E-02	1.1E-01				---	VU ICP-MS	1/25/10 4:43 PM	Z:\ReportOutput\cbp-1314-vct.rep
Sn	1314-VCT-0004-T04-B	5	1.73E-02	U		3.45E-03	8.2E+01	3.5E-02	1.1E-01					VU ICP-MS	1/25/10 4:38 PM	Z:\ReportOutput\cbp-1314-vct.rep
Sn	1314-VCT-0005-T05-B	5	1.73E-02	U		3.45E-03	1.1E+01	3.5E-02	1.1E-01					VU ICP-MS	2/18/10 11:30 PM	Z:\ReportOutput\cbp-1314-vct.rep
Sn	1314-VCT-0006-T06-B	5	1.73E-02	U		3.45E-03	2.8E+02	3.5E-02	1.1E-01					VU ICP-MS	2/18/10 11:24 PM	Z:\ReportOutput\cbp-1314-vct.rep
Sn	1314-VCT-0007-T07-B	5	1.73E-02	U		3.45E-03	9.2E+00	3.5E-02	1.1E-01					VU ICP-MS	2/18/10 11:19 PM	Z:\ReportOutput\cbp-1314-vct.rep
Sn	1314-VCT-0008-T08-B	5	1.73E-02	U		3.45E-03	6.4E+01	3.5E-02	1.1E-01					VU ICP-MS	2/18/10 11:13 PM	Z:\ReportOutput\cbp-1314-vct.rep
Sn	1314-VCT-0009-T09-B	5	1.73E-02	U		3.45E-03	3.4E+01	3.5E-02	1.1E-01					VU ICP-MS	2/18/10 11:07 PM	Z:\ReportOutput\cbp-1314-vct.rep

Ti	Sample	Dilution	Sample Conc. µg/L	Qualifier	Internal Review	ICP-MS Conc. µg/L	RSD %	MDL µg/L	ML µg/L	Spike Sol'n Conc. µg/L	Spike Sol'n Volume µL	Spike Conc. µg/L	Spike Recovery %	Instrument	Date/Time	Filename
Ti	1314-VCT-0001-T01-A	1	3.20E+00	U		3.20E+00	2.0E+02	6.4E+00	2.0E+01				---	VU ICP-OES	1/18/10 2:36 PM	C:\...\ICP-OES cbp-1314-vct.txt
Ti	1314-VCT-0002-T02-A	1	3.20E+00	U		3.20E+00	1.9E+02	6.4E+00	2.0E+01				---	VU ICP-OES	1/18/10 2:34 PM	C:\...\ICP-OES cbp-1314-vct.txt
Ti	1314-VCT-0003-T03-A	1	3.20E+00	U		3.20E+00	6.3E+01	6.4E+00	2.0E+01	10	20	1.93E+02	95%	VU ICP-OES	1/18/10 2:33 PM	C:\...\ICP-OES cbp-1314-vct.txt
Ti	1314-VCT-0004-T04-A	1	3.20E+00	U		3.20E+00	1.5E+03	6.4E+00	2.0E+01				---	VU ICP-OES	1/18/10 2:31 PM	C:\...\ICP-OES cbp-1314-vct.txt
Ti	1314-VCT-0005-T05-A	1	3.20E+00	U		3.20E+00	5.4E+01	6.4E+00	2.0E+01				---	VU ICP-OES	2/4/10 11:44 AM	C:\...\ICP-OES cbp-1314-vct.txt
Ti	1314-VCT-0006-T06-A	1	3.20E+00	U		3.20E+00	1.5E+02	6.4E+00	2.0E+01				---	VU ICP-OES	2/4/10 11:43 AM	C:\...\ICP-OES cbp-1314-vct.txt
Ti	1314-VCT-0007-T07-A	1	3.20E+00	U		3.20E+00	6.6E+01	6.4E+00	2.0E+01	10	20	2.02E+02	99%	VU ICP-OES	2/4/10 11:41 AM	C:\...\ICP-OES cbp-1314-vct.txt
Ti	1314-VCT-0008-T08-A	1	3.20E+00	U		3.20E+00	1.6E+03	6.4E+00	2.0E+01				---	VU ICP-OES	2/4/10 11:39 AM	C:\...\ICP-OES cbp-1314-vct.txt
Ti	1314-VCT-0009-T09-A	1	3.20E+00	U		3.20E+00	1.7E+01	6.4E+00	2.0E+01				---	VU ICP-OES	2/4/10 11:38 AM	C:\...\ICP-OES cbp-1314-vct.txt
Ti	1314-VCT-0001-T01-B	1	3.20E+00	U		3.20E+00	1.1E+02	6.4E+00	2.0E+01				---	VU ICP-OES	1/18/10 2:43 PM	C:\...\ICP-OES cbp-1314-vct.txt
Ti	1314-VCT-0002-T02-B	1	3.20E+00	U		3.20E+00	6.9E+01	6.4E+00	2.0E+01				---	VU ICP-OES	1/18/10 2:41 PM	C:\...\ICP-OES cbp-1314-vct.txt
Ti	1314-VCT-0003-T03-B	1	3.20E+00	U		3.20E+00	1.2E+02	6.4E+00	2.0E+01				---	VU ICP-OES	1/18/10 2:39 PM	C:\...\ICP-OES cbp-1314-vct.txt
Ti	1314-VCT-0004-T04-B	1	3.20E+00	U		3.20E+00	1.8E+02	6.4E+00	2.0E+01					VU ICP-OES	1/18/10 2:38 PM	C:\...\ICP-OES cbp-1314-vct.txt
Ti	1314-VCT-0005-T05-B	1	3.20E+00	U		3.20E+00	1.6E+03	6.4E+00	2.0E+01					VU ICP-OES	2/4/10 11:53 AM	C:\...\ICP-OES cbp-1314-vct.txt
Ti	1314-VCT-0006-T06-B	1	3.20E+00	U		3.20E+00	8.8E+02	6.4E+00	2.0E+01					VU ICP-OES	2/4/10 11:51 AM	C:\...\ICP-OES cbp-1314-vct.txt
Ti	1314-VCT-0007-T07-B	1	3.20E+00	U		3.20E+00	7.4E+02	6.4E+00	2.0E+01					VU ICP-OES	2/4/10 11:49 AM	C:\...\ICP-OES cbp-1314-vct.txt
Ti	1314-VCT-0008-T08-B	1	3.20E+00	U		3.20E+00	1.1E+03	6.4E+00	2.0E+01					VU ICP-OES	2/4/10 11:48 AM	C:\...\ICP-OES cbp-1314-vct.txt
Ti	1314-VCT-0009-T09-B	1	3.20E+00	U		3.20E+00	1.3E+02	6.4E+00	2.0E+01					VU ICP-OES	2/4/10 11:46 AM	C:\...\ICP-OES cbp-1314-vct.txt

U	Sample	Dilution	Sample Conc. µg/L	Qualifier	Internal Review	ICP-MS Conc. µg/L	RSD %	MDL µg/L	ML µg/L	Spike Sol'n Conc. µg/L	Spike Sol'n Volume µL	Spike Conc. µg/L	Spike Recovery %	Instrument	Date/Time	Filename
U	1314-VCT-0001-T01-A	5	6.30E-02	E		1.26E-02	1.5E+01	8.5E-03	2.5E-02				---	VU ICP-MS	1/25/10 4:31 PM	Z:\ReportOutput\cbp-1314-vct.rep
U	1314-VCT-0002-T02-A	5	1.10E-01	E		2.20E-02	1.5E+01	8.5E-03	2.5E-02				---	VU ICP-MS	1/25/10 4:25 PM	Z:\ReportOutput\cbp-1314-vct.rep
U	1314-VCT-0003-T03-A	5	1.00E-01	E		2.01E-02	9.9E+00	8.5E-03	2.5E-02				---	VU ICP-MS	1/25/10 4:19 PM	Z:\ReportOutput\cbp-1314-vct.rep
U	1314-VCT-0004-T04-A	5	9.60E-02	E		1.92E-02	6.8E+00	8.5E-03	2.5E-02	10	50	4.40E+02	88%	VU ICP-MS	1/25/10 4:14 PM	Z:\ReportOutput\cbp-1314-vct.rep
U	1314-VCT-0005-T05-A	5	6.23E-02	E		1.25E-02	1.4E+01	8.5E-03	2.5E-02				---	VU ICP-MS	2/18/10 11:01 PM	Z:\ReportOutput\cbp-1314-vct.rep
U	1314-VCT-0006-T06-A	5	1.35E-01			2.69E-02	3.4E+01	8.5E-03	2.5E-02	10	50	4.60E+02	92%	VU ICP-MS	2/18/10 10:55 PM	Z:\ReportOutput\cbp-1314-vct.rep
U	1314-VCT-0007-T07-A	5	4.25E-03	U		8.50E-04	8.7E+00	8.5E-03	2.5E-02				---	VU ICP-MS	2/18/10 10:49 PM	Z:\ReportOutput\cbp-1314-vct.rep
U	1314-VCT-0008-T08-A	5	7.23E-02	E		1.45E-02	1.4E+01	8.5E-03	2.5E-02				---	VU ICP-MS	2/18/10 10:43 PM	Z:\ReportOutput\cbp-1314-vct.rep
U	1314-VCT-0009-T09-A	5	4.25E-03	U		8.50E-04	3.8E+01	8.5E-03	2.5E-02				---	VU ICP-MS	2/18/10 10:38 PM	Z:\ReportOutput\cbp-1314-vct.rep
U	1314-VCT-0001-T01-B	5	4.25E-03	U		8.50E-04	1.7E+01	8.5E-03	2.5E-02				---	VU ICP-MS	1/25/10 4:55 PM	Z:\ReportOutput\cbp-1314-vct.rep
U	1314-VCT-0002-T02-B	5	4.25E-03	U		8.50E-04	1.8E+01	8.5E-03	2.5E-02				---	VU ICP-MS	1/25/10 4:49 PM	Z:\ReportOutput\cbp-1314-vct.rep
U	1314-VCT-0003-T03-B	5	4.25E-03	U		8.50E-04	2.2E+01	8.5E-03	2.5E-02				---	VU ICP-MS	1/25/10 4:43 PM	Z:\ReportOutput\cbp-1314-vct.rep
U	1314-VCT-0004-T04-B	5	4.25E-03	U		8.50E-04	2.4E+01	8.5E-03	2.5E-02					VU ICP-MS	1/25/10 4:38 PM	Z:\ReportOutput\cbp-1314-vct.rep
U	1314-VCT-0005-T05-B	5	4.25E-03	U		8.50E-04	1.6E+01	8.5E-03	2.5E-02					VU ICP-MS	2/18/10 11:30 PM	Z:\ReportOutput\cbp-1314-vct.rep
U	1314-VCT-0006-T06-B	5	6.47E-02	E		1.29E-02	4.0E+00	8.5E-03	2.5E-02					VU ICP-MS	2/18/10 11:24 PM	Z:\ReportOutput\cbp-1314-vct.rep
U	1314-VCT-0007-T07-B	5	4.25E-03	U		8.50E-04	1.2E+01	8.5E-03	2.5E-02					VU ICP-MS	2/18/10 11:19 PM	Z:\ReportOutput\cbp-1314-vct.rep
U	1314-VCT-0008-T08-B	5	4.25E-03	U		8.50E-04	2.6E+01	8.5E-03	2.5E-02					VU ICP-MS	2/18/10 11:13 PM	Z:\ReportOutput\cbp-1314-vct.rep
U	1314-VCT-0009-T09-B	5	4.25E-03	U		8.50E-04	1.7E+01	8.5E-03	2.5E-02					VU ICP-MS	2/18/10 11:07 PM	Z:\ReportOutput\cbp-1314-vct.rep

V	Sample	Dilution	Sample Conc. µg/L	Qualifier	Internal Review	ICP-MS Conc. µg/L	RSD %	MDL µg/L	ML µg/L	Spike Sol'n Conc. µg/L	Spike Sol'n Volume µL	Spike Conc. µg/L	Spike Recovery %	Instrument	Date/Time	Filename
V	1314-VCT-0001-T01-A	1	1.75E+01			1.75E+01	2.1E+00	1.3E+00	4.1E+00				---	VU ICP-OES	1/18/10 2:36 PM	C:\...\ICP-OES cbp-1314-vct.txt
V	1314-VCT-0002-T02-A	1	1.56E+01			1.56E+01	4.9E+00	1.3E+00	4.1E+00				---	VU ICP-OES	1/18/10 2:34 PM	C:\...\ICP-OES cbp-1314-vct.txt
V	1314-VCT-0003-T03-A	1	1.48E+01			1.48E+01	4.7E+00	1.3E+00	4.1E+00	10	20	2.01E+02	93%	VU ICP-OES	1/18/10 2:33 PM	C:\...\ICP-OES cbp-1314-vct.txt
V	1314-VCT-0004-T04-A	1	1.42E+01			1.42E+01	5.5E+00	1.3E+00	4.1E+00				---	VU ICP-OES	1/18/10 2:31 PM	C:\...\ICP-OES cbp-1314-vct.txt
V	1314-VCT-0005-T05-A	1	7.61E+00			7.61E+00	7.8E+00	1.3E+00	4.1E+00				---	VU ICP-OES	2/4/10 11:44 AM	C:\...\ICP-OES cbp-1314-vct.txt
V	1314-VCT-0006-T06-A	1	7.49E+00			7.49E+00	5.2E+00	1.3E+00	4.1E+00				---	VU ICP-OES	2/4/10 11:43 AM	C:\...\ICP-OES cbp-1314-vct.txt
V	1314-VCT-0007-T07-A	1	7.50E+00			7.50E+00	1.2E+01	1.3E+00	4.1E+00	10	20	1.95E+02	94%	VU ICP-OES	2/4/10 11:41 AM	C:\...\ICP-OES cbp-1314-vct.txt
V	1314-VCT-0008-T08-A	1	3.64E+01			3.64E+01	1.1E+00	1.3E+00	4.1E+00				---	VU ICP-OES	2/4/10 11:39 AM	C:\...\ICP-OES cbp-1314-vct.txt
V	1314-VCT-0009-T09-A	1	7.39E+00			7.39E+00	5.0E+00	1.3E+00	4.1E+00				---	VU ICP-OES	2/4/10 11:38 AM	C:\...\ICP-OES cbp-1314-vct.txt
V	1314-VCT-0001-T01-B	1	9.61E+01			9.61E+01	1.8E+00	1.3E+00	4.1E+00				---	VU ICP-OES	1/18/10 2:43 PM	C:\...\ICP-OES cbp-1314-vct.txt
V	1314-VCT-0002-T02-B	1	4.25E+01			4.25E+01	9.7E-01	1.3E+00	4.1E+00				---	VU ICP-OES	1/18/10 2:41 PM	C:\...\ICP-OES cbp-1314-vct.txt
V	1314-VCT-0003-T03-B	1	4.93E+01			4.93E+01	1.0E-01	1.3E+00	4.1E+00				---	VU ICP-OES	1/18/10 2:39 PM	C:\...\ICP-OES cbp-1314-vct.txt
V	1314-VCT-0004-T04-B	1	1.62E+01			1.62E+01	6.9E+00	1.3E+00	4.1E+00					VU ICP-OES	1/18/10 2:38 PM	C:\...\ICP-OES cbp-1314-vct.txt
V	1314-VCT-0005-T05-B	1	1.66E+01			1.66E+01	6.5E+00	1.3E+00	4.1E+00					VU ICP-OES	2/4/10 11:53 AM	C:\...\ICP-OES cbp-1314-vct.txt
V	1314-VCT-0006-T06-B	1	7.39E+00			7.39E+00	5.9E+00	1.3E+00	4.1E+00					VU ICP-OES	2/4/10 11:51 AM	C:\...\ICP-OES cbp-1314-vct.txt
V	1314-VCT-0007-T07-B	1	9.20E+00			9.20E+00	3.7E+00	1.3E+00	4.1E+00					VU ICP-OES	2/4/10 11:49 AM	C:\...\ICP-OES cbp-1314-vct.txt
V	1314-VCT-0008-T08-B	1	6.97E+00			6.97E+00	1.0E+01	1.3E+00	4.1E+00					VU ICP-OES	2/4/10 11:48 AM	C:\...\ICP-OES cbp-1314-vct.txt
V	1314-VCT-0009-T09-B	1	7.83E+00			7.83E+00	1.2E+01	1.3E+00	4.1E+00					VU ICP-OES	2/4/10 11:46 AM	C:\...\ICP-OES cbp-1314-vct.txt

Zn	Sample	Dilution	Sample Conc. µg/L	Qualifier	Internal Review	ICP-MS Conc. µg/L	RSD %	MDL µg/L	ML µg/L	Spike Sol'n Conc. µg/L	Spike Sol'n Volume µL	Spike Conc. µg/L	Spike Recovery %	Instrument	Date/Time	Filename
Zn	1314-VCT-0001-T01-A	5	8.10E+00			1.62E+00	3.3E+00	3.1E-02	1.0E-02				---	VU ICP-MS	1/25/10 4:31 PM	Z:\ReportOutput\cbp-1314-vct.rep
Zn	1314-VCT-0002-T02-A	5	4.57E+00			9.13E-01	4.0E+00	3.1E-02	1.0E-02				---	VU ICP-MS	1/25/10 4:25 PM	Z:\ReportOutput\cbp-1314-vct.rep
Zn	1314-VCT-0003-T03-A	5	1.18E+01			2.36E+00	2.4E+00	3.1E-02	1.0E-02				---	VU ICP-MS	1/25/10 4:19 PM	Z:\ReportOutput\cbp-1314-vct.rep
Zn	1314-VCT-0004-T04-A	5	8.33E+00			1.67E+00	6.0E+00	3.1E-02	1.0E-02	10	50	5.10E+02	100%	VU ICP-MS	1/25/10 4:14 PM	Z:\ReportOutput\cbp-1314-vct.rep
Zn	1314-VCT-0005-T05-A	5	6.30E+00			1.26E+00	3.2E+00	3.1E-02	1.0E-02				---	VU ICP-MS	2/18/10 11:01 PM	Z:\ReportOutput\cbp-1314-vct.rep
Zn	1314-VCT-0006-T06-A	5	1.74E+00			3.49E-01	1.6E+01	3.1E-02	1.0E-02	10	50	4.50E+02	90%	VU ICP-MS	2/18/10 10:55 PM	Z:\ReportOutput\cbp-1314-vct.rep
Zn	1314-VCT-0007-T07-A	5	7.53E-01			1.51E-01	1.1E+01	3.1E-02	1.0E-02				---	VU ICP-MS	2/18/10 10:49 PM	Z:\ReportOutput\cbp-1314-vct.rep
Zn	1314-VCT-0008-T08-A	5	1.57E-01			3.13E-02	2.6E+01	3.1E-02	1.0E-02				---	VU ICP-MS	2/18/10 10:43 PM	Z:\ReportOutput\cbp-1314-vct.rep
Zn	1314-VCT-0009-T09-A	5	5.37E-01			1.07E-01	3.0E+01	3.1E-02	1.0E-02				---	VU ICP-MS	2/18/10 10:38 PM	Z:\ReportOutput\cbp-1314-vct.rep
Zn	1314-VCT-0001-T01-B	5	6.67E+00			1.33E+00	6.1E+00	3.1E-02	1.0E-02				---	VU ICP-MS	1/25/10 4:55 PM	Z:\ReportOutput\cbp-1314-vct.rep
Zn	1314-VCT-0002-T02-B	5	7.37E+00			1.47E+00	2.0E+00	3.1E-02	1.0E-02				---	VU ICP-MS	1/25/10 4:49 PM	Z:\ReportOutput\cbp-1314-vct.rep
Zn	1314-VCT-0003-T03-B	5	8.17E+00			1.63E+00	1.1E+00	3.1E-02	1.0E-02				---	VU ICP-MS	1/25/10 4:43 PM	Z:\ReportOutput\cbp-1314-vct.rep
Zn	1314-VCT-0004-T04-B	5	8.03E+00			1.61E+00	3.8E+00	3.1E-02	1.0E-02					VU ICP-MS	1/25/10 4:38 PM	Z:\ReportOutput\cbp-1314-vct.rep
Zn	1314-VCT-0005-T05-B	5	1.76E+00			3.52E-01	1.4E+01	3.1E-02	1.0E-02					VU ICP-MS	2/18/10 11:30 PM	Z:\ReportOutput\cbp-1314-vct.rep
Zn	1314-VCT-0006-T06-B	5	3.73E+00			7.47E-01	6.3E+00	3.1E-02	1.0E-02					VU ICP-MS	2/18/10 11:24 PM	Z:\ReportOutput\cbp-1314-vct.rep
Zn	1314-VCT-0007-T07-B	5	9.30E-01			1.86E-01	6.0E+00	3.1E-02	1.0E-02					VU ICP-MS	2/18/10 11:19 PM	Z:\ReportOutput\cbp-1314-vct.rep
Zn	1314-VCT-0008-T08-B	5	1.55E-02	U		3.10E-03	1.8E+02	3.1E-02	1.0E-02					VU ICP-MS	2/18/10 11:13 PM	Z:\ReportOutput\cbp-1314-vct.rep
Zn	1314-VCT-0009-T09-B	5	8.70E-01			1.74E-01	1.4E+01	3.1E-02	1.0E-02					VU ICP-MS	2/18/10 11:07 PM	Z:\ReportOutput\cbp-1314-vct.rep

6.6.6.3 Method 1315 QAQC Results for VCT

QA-QC Spreadsheet SR2:

Al	Sample	Dilution	Sample Conc. µg/L	Qualifier	Internal Review	ICP-MS Conc. µg/L	RSD %	MDL µg/L	ML µg/L	Spike Sol'n Conc. µg/L	Spike Sol'n Volume µL	Spike Conc. µg/L	Spike Recovery %	Instrument	Date/Time	Filename
Al	1315-VCT-0001-T01-A	1	3.61E+01			3.61E+01	2.5E+01	1.0E+00	3.2E+00				---	VU ICP-OES	12/16/09 12:16 PM	C:\...\ICP-OES cbp-1315-vct.txt
Al	1315-VCT-0002-T02-A	1	1.21E+02			1.21E+02	5.2E+00	1.0E+00	3.2E+00				---	VU ICP-OES	1/4/10 4:54 PM	C:\...\ICP-OES cbp-1315-vct.txt
Al	1315-VCT-0003-T03-A	1	7.36E+01			7.36E+01	1.1E+01	1.0E+00	3.2E+00				---	VU ICP-OES	1/4/10 5:16 PM	C:\...\ICP-OES cbp-1315-vct.txt
Al	1315-VCT-0004-T04-A	1	2.49E+02			2.49E+02	1.8E+00	1.0E+00	3.2E+00				---	VU ICP-OES	1/4/10 5:37 PM	C:\...\ICP-OES cbp-1315-vct.txt
Al	1315-VCT-0005-T05-A	1	2.50E+02			2.50E+02	3.1E+00	1.0E+00	3.2E+00				---	VU ICP-OES	1/6/10 10:40 AM	C:\...\ICP-OES cbp-1315-vct.txt
Al	1315-VCT-0006-T06-A	1	3.17E+02			3.17E+02	1.2E+00	1.0E+00	3.2E+00				---	VU ICP-OES	1/14/10 2:53 PM	C:\...\ICP-OES cbp-1315-vct.txt
Al	1315-VCT-0007-T07-A	1	2.47E+02			2.47E+02	1.7E+00	1.0E+00	3.2E+00				---	VU ICP-OES	2/4/10 2:07 PM	C:\...\ICP-OES cbp-1315-vct.txt
Al	1315-VCT-0008-T08-A	1	1.88E+02			1.88E+02	4.8E+00	1.0E+00	3.2E+00				---	VU ICP-OES	2/4/10 2:10 PM	C:\...\ICP-OES cbp-1315-vct.txt
Al	1315-VCT-0009-T09-A	1	1.83E+02			1.83E+02	3.1E+00	1.0E+00	3.2E+00				---	VU ICP-OES	2/17/10 11:27 AM	C:\...\ICP-OES cbp-1315-vct.txt
Al	1315-VCT-0001-T01-B	1	5.11E+01			5.11E+01	5.1E+00	1.0E+00	3.2E+00				---	VU ICP-OES	12/16/09 12:18 PM	C:\...\ICP-OES cbp-1315-vct.txt
Al	1315-VCT-0002-T02-B	1	1.32E+02			1.32E+02	3.8E+00	1.0E+00	3.2E+00				---	VU ICP-OES	1/4/10 4:56 PM	C:\...\ICP-OES cbp-1315-vct.txt
Al	1315-VCT-0003-T03-B	1	6.45E+01			6.45E+01	8.6E+00	1.0E+00	3.2E+00				---	VU ICP-OES	1/4/10 5:17 PM	C:\...\ICP-OES cbp-1315-vct.txt
Al	1315-VCT-0004-T04-B	1	2.48E+02			2.48E+02	3.3E+00	1.0E+00	3.2E+00					VU ICP-OES	1/4/10 5:39 PM	C:\...\ICP-OES cbp-1315-vct.txt
Al	1315-VCT-0005-T05-B	1	2.35E+02			2.35E+02	5.4E+00	1.0E+00	3.2E+00					VU ICP-OES	1/6/10 10:42 AM	C:\...\ICP-OES cbp-1315-vct.txt
Al	1315-VCT-0006-T06-B	1	3.11E+02			3.11E+02	1.2E+00	1.0E+00	3.2E+00					VU ICP-OES	1/14/10 2:55 PM	C:\...\ICP-OES cbp-1315-vct.txt
Al	1315-VCT-0007-T07-B	1	2.77E+02			2.77E+02	3.2E-01	1.0E+00	3.2E+00					VU ICP-OES	2/4/10 2:08 PM	C:\...\ICP-OES cbp-1315-vct.txt
Al	1315-VCT-0008-T08-B	1	2.07E+02			2.07E+02	1.4E+00	1.0E+00	3.2E+00					VU ICP-OES	2/4/10 2:12 PM	C:\...\ICP-OES cbp-1315-vct.txt
Al	1315-VCT-0009-T09-B	1	2.40E+02			2.40E+02	8.0E-01	1.0E+00	3.2E+00					VU ICP-OES	2/17/10 11:29 AM	C:\...\ICP-OES cbp-1315-vct.txt

Sb	Sample	Dilution	Sample Conc. µg/L	Qualifier	Internal Review	ICP-MS Conc. µg/L	RSD %	MDL µg/L	ML µg/L	Spike Sol'n Conc. µg/L	Spike Sol'n Volume µL	Spike Conc. µg/L	Spike Recovery %	Instrument	Date/Time	Filename
Sb	1315-VCT-0001-T01-A	5	5.90E-02			1.18E-02	1.6E+01	2.5E-03	5.0E-03				---	VU ICP-MS	1/8/10 1:07 PM	Z:\ReportOutput\cbp-1315-vct.rep
Sb	1315-VCT-0002-T02-A	5	1.64E-02	E		3.28E-03	7.0E+01	2.5E-03	5.0E-03				---	VU ICP-MS	1/8/10 1:53 PM	Z:\ReportOutput\cbp-1315-vct.rep
Sb	1315-VCT-0003-T03-A	5	3.73E-02			7.46E-03	7.8E+01	2.5E-03	5.0E-03				---	VU ICP-MS	1/8/10 3:13 PM	Z:\ReportOutput\cbp-1315-vct.rep
Sb	1315-VCT-0004-T04-A	5	5.40E-02			1.08E-02	2.3E+01	2.5E-03	5.0E-03				---	VU ICP-MS	1/11/10 12:20 PM	Z:\ReportOutput\cbp-1315-vct.rep
Sb	1315-VCT-0005-T05-A	5	5.83E-02			1.17E-02	1.6E+01	2.5E-03	5.0E-03				---	VU ICP-MS	1/11/10 1:17 PM	Z:\ReportOutput\cbp-1315-vct.rep
Sb	1315-VCT-0006-T06-A	5	8.83E-02			1.77E-02	2.3E+01	2.5E-03	5.0E-03				---	VU ICP-MS	2/22/10 8:16 PM	Z:\ReportOutput\cbp-1315-vct.rep
Sb	1315-VCT-0007-T07-A	5	9.27E-02			1.85E-02	1.4E+01	2.5E-03	5.0E-03				---	VU ICP-MS	2/22/10 7:31 PM	Z:\ReportOutput\cbp-1315-vct.rep
Sb	1315-VCT-0008-T08-A	5	3.93E-02			7.87E-03	1.8E+01	2.5E-03	5.0E-03				---	VU ICP-MS	2/22/10 6:11 PM	Z:\ReportOutput\cbp-1315-vct.rep
Sb	1315-VCT-0009-T09-A	5	3.63E-01			7.27E-02	7.4E+00	2.5E-03	5.0E-03				---	VU ICP-MS	2/22/10 5:25 PM	Z:\ReportOutput\cbp-1315-vct.rep
Sb	1315-VCT-0001-T01-B	5	4.73E-02			9.47E-03	9.8E+00	2.5E-03	5.0E-03				---	VU ICP-MS	1/8/10 1:13 PM	Z:\ReportOutput\cbp-1315-vct.rep
Sb	1315-VCT-0002-T02-B	5	7.17E-02			1.43E-02	1.8E+01	2.5E-03	5.0E-03				---	VU ICP-MS	1/8/10 1:59 PM	Z:\ReportOutput\cbp-1315-vct.rep
Sb	1315-VCT-0003-T03-B	5	5.73E-02			1.15E-02	7.6E+01	2.5E-03	5.0E-03				---	VU ICP-MS	1/8/10 3:19 PM	Z:\ReportOutput\cbp-1315-vct.rep
Sb	1315-VCT-0004-T04-B	5	5.43E-02			1.09E-02	1.0E+01	2.5E-03	5.0E-03					VU ICP-MS	1/11/10 12:26 PM	Z:\ReportOutput\cbp-1315-vct.rep
Sb	1315-VCT-0005-T05-B	5	5.57E-02			1.11E-02	2.1E+01	2.5E-03	5.0E-03					VU ICP-MS	1/11/10 1:23 PM	Z:\ReportOutput\cbp-1315-vct.rep
Sb	1315-VCT-0006-T06-B	5	9.17E-02			1.83E-02	1.2E+01	2.5E-03	5.0E-03					VU ICP-MS	2/22/10 8:22 PM	Z:\ReportOutput\cbp-1315-vct.rep
Sb	1315-VCT-0007-T07-B	5	9.97E-02			1.99E-02	1.4E+01	2.5E-03	5.0E-03					VU ICP-MS	2/22/10 7:36 PM	Z:\ReportOutput\cbp-1315-vct.rep
Sb	1315-VCT-0008-T08-B	5	3.04E-02			6.07E-03	5.4E+01	2.5E-03	5.0E-03					VU ICP-MS	2/22/10 6:16 PM	Z:\ReportOutput\cbp-1315-vct.rep
Sb	1315-VCT-0009-T09-B	5	1.31E-01			2.61E-02	1.0E+01	2.5E-03	5.0E-03					VU ICP-MS	2/22/10 5:31 PM	Z:\ReportOutput\cbp-1315-vct.rep

As	Sample	Dilution	Sample Conc. µg/L	Qualifier	Internal Review	ICP-MS Conc. µg/L	RSD %	MDL µg/L	ML µg/L	Spike Sol'n Conc. µg/L	Spike Sol'n Volume µL	Spike Conc. µg/L	Spike Recovery %	Instrument	Date/Time	Filename
As	1315-VCT-0001-T01-A	5	2.20E-01			4.41E-02	3.9E+00	3.0E-03	1.0E-02				---	VU ICP-MS	1/8/10 1:07 PM	Z:\ReportOutput\cbp-1315-vct.rep
As	1315-VCT-0002-T02-A	5	1.80E-02	E		3.60E-03	1.2E+02	3.0E-03	1.0E-02				---	VU ICP-MS	1/8/10 1:53 PM	Z:\ReportOutput\cbp-1315-vct.rep
As	1315-VCT-0003-T03-A	5	9.92E-02			1.98E-02	3.2E+01	3.0E-03	1.0E-02				---	VU ICP-MS	1/8/10 3:13 PM	Z:\ReportOutput\cbp-1315-vct.rep
As	1315-VCT-0004-T04-A	5	2.54E-01			5.09E-02	1.1E+01	3.0E-03	1.0E-02				---	VU ICP-MS	1/11/10 12:20 PM	Z:\ReportOutput\cbp-1315-vct.rep
As	1315-VCT-0005-T05-A	5	2.67E-01			5.35E-02	8.7E+00	3.0E-03	1.0E-02				---	VU ICP-MS	1/11/10 1:17 PM	Z:\ReportOutput\cbp-1315-vct.rep
As	1315-VCT-0006-T06-A	5	3.09E-01			6.17E-02	4.5E+01	3.0E-03	1.0E-02				---	VU ICP-MS	2/22/10 8:16 PM	Z:\ReportOutput\cbp-1315-vct.rep
As	1315-VCT-0007-T07-A	5	4.43E-01			8.87E-02	1.7E+01	3.0E-03	1.0E-02				---	VU ICP-MS	2/22/10 7:31 PM	Z:\ReportOutput\cbp-1315-vct.rep
As	1315-VCT-0008-T08-A	5	3.50E-01			7.00E-02	2.4E+01	3.0E-03	1.0E-02				---	VU ICP-MS	2/22/10 6:11 PM	Z:\ReportOutput\cbp-1315-vct.rep
As	1315-VCT-0009-T09-A	5	6.53E-01			1.31E-01	6.6E+00	3.0E-03	1.0E-02				---	VU ICP-MS	2/22/10 5:25 PM	Z:\ReportOutput\cbp-1315-vct.rep
As	1315-VCT-0001-T01-B	5	3.21E-01			6.41E-02	8.2E+00	3.0E-03	1.0E-02				---	VU ICP-MS	1/8/10 1:13 PM	Z:\ReportOutput\cbp-1315-vct.rep
As	1315-VCT-0002-T02-B	5	4.77E-02	E		9.53E-03	3.6E+01	3.0E-03	1.0E-02				---	VU ICP-MS	1/8/10 1:59 PM	Z:\ReportOutput\cbp-1315-vct.rep
As	1315-VCT-0003-T03-B	5	5.03E-02			1.01E-02	9.5E+01	3.0E-03	1.0E-02				---	VU ICP-MS	1/8/10 3:19 PM	Z:\ReportOutput\cbp-1315-vct.rep
As	1315-VCT-0004-T04-B	5	2.42E-01			4.83E-02	3.1E+01	3.0E-03	1.0E-02					VU ICP-MS	1/11/10 12:26 PM	Z:\ReportOutput\cbp-1315-vct.rep
As	1315-VCT-0005-T05-B	5	2.95E-01			5.90E-02	3.5E+01	3.0E-03	1.0E-02					VU ICP-MS	1/11/10 1:23 PM	Z:\ReportOutput\cbp-1315-vct.rep
As	1315-VCT-0006-T06-B	5	3.80E-01			7.60E-02	5.4E+00	3.0E-03	1.0E-02					VU ICP-MS	2/22/10 8:22 PM	Z:\ReportOutput\cbp-1315-vct.rep
As	1315-VCT-0007-T07-B	5	5.27E-01			1.05E-01	5.0E+00	3.0E-03	1.0E-02					VU ICP-MS	2/22/10 7:36 PM	Z:\ReportOutput\cbp-1315-vct.rep
As	1315-VCT-0008-T08-B	5	3.25E-01			6.49E-02	1.7E+01	3.0E-03	1.0E-02					VU ICP-MS	2/22/10 6:16 PM	Z:\ReportOutput\cbp-1315-vct.rep
As	1315-VCT-0009-T09-B	5	4.27E-01			8.53E-02	1.7E+01	3.0E-03	1.0E-02					VU ICP-MS	2/22/10 5:31 PM	Z:\ReportOutput\cbp-1315-vct.rep

B	Sample	Dilution	Sample Conc. µg/L	Qualifier	Internal Review	ICP-MS Conc. µg/L	RSD %	MDL µg/L	ML µg/L	Spike Sol'n Conc. µg/L	Spike Sol'n Volume µL	Spike Conc. µg/L	Spike Recovery %	Instrument	Date/Time	Filename
B	1315-VCT-0001-T01-A	5	8.00E-03	U		1.60E-03	8.9E+00	1.6E-02	5.1E-02				---	VU ICP-MS	1/8/10 1:07 PM	Z:\ReportOutput\cbp-1315-vct.rep
B	1315-VCT-0002-T02-A	5	8.00E-03	U		1.60E-03	1.4E+01	1.6E-02	5.1E-02				---	VU ICP-MS	1/8/10 1:53 PM	Z:\ReportOutput\cbp-1315-vct.rep
B	1315-VCT-0003-T03-A	5	8.00E-03	U		1.60E-03	5.2E+00	1.6E-02	5.1E-02				---	VU ICP-MS	1/8/10 3:13 PM	Z:\ReportOutput\cbp-1315-vct.rep
B	1315-VCT-0004-T04-A	5	8.00E-03	U		1.60E-03	1.3E+01	1.6E-02	5.1E-02				---	VU ICP-MS	1/11/10 12:20 PM	Z:\ReportOutput\cbp-1315-vct.rep
B	1315-VCT-0005-T05-A	5	8.00E-03	U		1.60E-03	1.3E+01	1.6E-02	5.1E-02				---	VU ICP-MS	1/11/10 1:17 PM	Z:\ReportOutput\cbp-1315-vct.rep
B	1315-VCT-0006-T06-A	5	8.00E-03	U		1.60E-03	3.8E+00	1.6E-02	5.1E-02				---	VU ICP-MS	2/22/10 8:16 PM	Z:\ReportOutput\cbp-1315-vct.rep
B	1315-VCT-0007-T07-A	5	8.00E-03	U		1.60E-03	7.2E+00	1.6E-02	5.1E-02				---	VU ICP-MS	2/22/10 7:31 PM	Z:\ReportOutput\cbp-1315-vct.rep
B	1315-VCT-0008-T08-A	5	8.00E-03	U		1.60E-03	2.7E+00	1.6E-02	5.1E-02				---	VU ICP-MS	2/22/10 6:11 PM	Z:\ReportOutput\cbp-1315-vct.rep
B	1315-VCT-0009-T09-A	5	8.00E-03	U		1.60E-03	1.5E+01	1.6E-02	5.1E-02				---	VU ICP-MS	2/22/10 5:25 PM	Z:\ReportOutput\cbp-1315-vct.rep
B	1315-VCT-0001-T01-B	5	8.00E-03	U		1.60E-03	1.1E+01	1.6E-02	5.1E-02				---	VU ICP-MS	1/8/10 1:13 PM	Z:\ReportOutput\cbp-1315-vct.rep
B	1315-VCT-0002-T02-B	5	8.00E-03	U		1.60E-03	5.2E+00	1.6E-02	5.1E-02				---	VU ICP-MS	1/8/10 1:59 PM	Z:\ReportOutput\cbp-1315-vct.rep
B	1315-VCT-0003-T03-B	5	8.00E-03	U		1.60E-03	4.9E+00	1.6E-02	5.1E-02				---	VU ICP-MS	1/8/10 3:19 PM	Z:\ReportOutput\cbp-1315-vct.rep
B	1315-VCT-0004-T04-B	5	8.00E-03	U		1.60E-03	1.2E+01	1.6E-02	5.1E-02					VU ICP-MS	1/11/10 12:26 PM	Z:\ReportOutput\cbp-1315-vct.rep
B	1315-VCT-0005-T05-B	5	8.00E-03	U		1.60E-03	1.2E+01	1.6E-02	5.1E-02					VU ICP-MS	1/11/10 1:23 PM	Z:\ReportOutput\cbp-1315-vct.rep
B	1315-VCT-0006-T06-B	5	8.00E-03	U		1.60E-03	1.6E+01	1.6E-02	5.1E-02					VU ICP-MS	2/22/10 8:22 PM	Z:\ReportOutput\cbp-1315-vct.rep
B	1315-VCT-0007-T07-B	5	8.00E-03	U		1.60E-03	7.9E+00	1.6E-02	5.1E-02					VU ICP-MS	2/22/10 7:36 PM	Z:\ReportOutput\cbp-1315-vct.rep
B	1315-VCT-0008-T08-B	5	8.00E-03	U		1.60E-03	6.9E+00	1.6E-02	5.1E-02					VU ICP-MS	2/22/10 6:16 PM	Z:\ReportOutput\cbp-1315-vct.rep
B	1315-VCT-0009-T09-B	5	8.00E-03	U		1.60E-03	2.3E+01	1.6E-02	5.1E-02					VU ICP-MS	2/22/10 5:31 PM	Z:\ReportOutput\cbp-1315-vct.rep

Ba	Sample	Dilution	Sample Conc. µg/L	Qualifier	Internal Review	ICP-MS Conc. µg/L	RSD %	MDL µg/L	ML µg/L	Spike Sol'n Conc. µg/L	Spike Sol'n Volume µL	Spike Conc. µg/L	Spike Recovery %	Instrument	Date/Time	Filename
Ba	1315-VCT-0001-T01-A	1	1.91E+00	E		1.91E+00	3.2E+00	1.0E+00	3.2E+00				---	VU ICP-OES	12/16/09 12:16 PM	C:\...\ICP-OES cbp-1315-vct.txt
Ba	1315-VCT-0002-T02-A	1	4.54E+00			4.54E+00	1.6E+00	1.0E+00	3.2E+00				---	VU ICP-OES	1/4/10 4:54 PM	C:\...\ICP-OES cbp-1315-vct.txt
Ba	1315-VCT-0003-T03-A	1	2.93E+00	E		2.93E+00	2.5E+00	1.0E+00	3.2E+00				---	VU ICP-OES	1/4/10 5:16 PM	C:\...\ICP-OES cbp-1315-vct.txt
Ba	1315-VCT-0004-T04-A	1	6.60E+00			6.60E+00	8.2E-01	1.0E+00	3.2E+00				---	VU ICP-OES	1/4/10 5:37 PM	C:\...\ICP-OES cbp-1315-vct.txt
Ba	1315-VCT-0005-T05-A	1	5.58E+00			5.58E+00	2.2E+00	1.0E+00	3.2E+00				---	VU ICP-OES	1/6/10 10:40 AM	C:\...\ICP-OES cbp-1315-vct.txt
Ba	1315-VCT-0006-T06-A	1	5.33E+00			5.33E+00	1.2E+00	1.0E+00	3.2E+00				---	VU ICP-OES	1/14/10 2:53 PM	C:\...\ICP-OES cbp-1315-vct.txt
Ba	1315-VCT-0007-T07-A	1	2.96E+00	E		2.96E+00	8.7E-01	1.0E+00	3.2E+00				---	VU ICP-OES	2/4/10 2:07 PM	C:\...\ICP-OES cbp-1315-vct.txt
Ba	1315-VCT-0008-T08-A	1	2.22E+00	E		2.22E+00	1.7E+00	1.0E+00	3.2E+00				---	VU ICP-OES	2/4/10 2:10 PM	C:\...\ICP-OES cbp-1315-vct.txt
Ba	1315-VCT-0009-T09-A	1	2.00E+00	E		2.00E+00	3.0E+00	1.0E+00	3.2E+00				---	VU ICP-OES	2/17/10 11:27 AM	C:\...\ICP-OES cbp-1315-vct.txt
Ba	1315-VCT-0001-T01-B	1	1.84E+00	E		1.84E+00	3.9E+00	1.0E+00	3.2E+00				---	VU ICP-OES	12/16/09 12:18 PM	C:\...\ICP-OES cbp-1315-vct.txt
Ba	1315-VCT-0002-T02-B	1	4.50E+00			4.50E+00	1.6E+00	1.0E+00	3.2E+00				---	VU ICP-OES	1/4/10 4:56 PM	C:\...\ICP-OES cbp-1315-vct.txt
Ba	1315-VCT-0003-T03-B	1	3.06E+00	E		3.06E+00	1.3E+00	1.0E+00	3.2E+00				---	VU ICP-OES	1/4/10 5:17 PM	C:\...\ICP-OES cbp-1315-vct.txt
Ba	1315-VCT-0004-T04-B	1	7.18E+00			7.18E+00	2.6E-01	1.0E+00	3.2E+00					VU ICP-OES	1/4/10 5:39 PM	C:\...\ICP-OES cbp-1315-vct.txt
Ba	1315-VCT-0005-T05-B	1	6.64E+00			6.64E+00	5.9E-01	1.0E+00	3.2E+00					VU ICP-OES	1/6/10 10:42 AM	C:\...\ICP-OES cbp-1315-vct.txt
Ba	1315-VCT-0006-T06-B	1	6.61E+00			6.61E+00	1.1E+00	1.0E+00	3.2E+00					VU ICP-OES	1/14/10 2:55 PM	C:\...\ICP-OES cbp-1315-vct.txt
Ba	1315-VCT-0007-T07-B	1	3.99E+00			3.99E+00	6.0E-01	1.0E+00	3.2E+00					VU ICP-OES	2/4/10 2:08 PM	C:\...\ICP-OES cbp-1315-vct.txt
Ba	1315-VCT-0008-T08-B	1	2.90E+00	E		2.90E+00	1.4E+00	1.0E+00	3.2E+00					VU ICP-OES	2/4/10 2:12 PM	C:\...\ICP-OES cbp-1315-vct.txt
Ba	1315-VCT-0009-T09-B	1	3.19E+00	E		3.19E+00	2.8E-01	1.0E+00	3.2E+00					VU ICP-OES	2/17/10 11:29 AM	C:\...\ICP-OES cbp-1315-vct.txt

Be	Sample	Dilution	Sample Conc. µg/L	Qualifier	Internal Review	ICP-MS Conc. µg/L	RSD %	MDL µg/L	ML µg/L	Spike Sol'n Conc. µg/L	Spike Sol'n Volume µL	Spike Conc. µg/L	Spike Recovery %	Instrument	Date/Time	Filename
Be	1315-VCT-0001-T01-A	5	9.25E-03	U		1.85E-03	7.2E+01	1.9E-02	6.0E-02				---	VU ICP-MS	1/8/10 1:07 PM	Z:\ReportOutput\cbp-1315-vct.rep
Be	1315-VCT-0002-T02-A	5	9.25E-03	U		1.85E-03	3.7E+02	1.9E-02	6.0E-02				---	VU ICP-MS	1/8/10 1:53 PM	Z:\ReportOutput\cbp-1315-vct.rep
Be	1315-VCT-0003-T03-A	5	2.04E-01	E		4.08E-02	3.6E+02	1.9E-02	6.0E-02				---	VU ICP-MS	1/8/10 3:13 PM	Z:\ReportOutput\cbp-1315-vct.rep
Be	1315-VCT-0004-T04-A	5	9.25E-03	U		1.85E-03	1.5E+02	1.9E-02	6.0E-02				---	VU ICP-MS	1/11/10 12:20 PM	Z:\ReportOutput\cbp-1315-vct.rep
Be	1315-VCT-0005-T05-A	5	9.25E-03	U		1.85E-03	1.7E+02	1.9E-02	6.0E-02				---	VU ICP-MS	1/11/10 1:17 PM	Z:\ReportOutput\cbp-1315-vct.rep
Be	1315-VCT-0006-T06-A	5	9.25E-03	U		1.85E-03	2.9E+02	1.9E-02	6.0E-02				---	VU ICP-MS	2/22/10 8:16 PM	Z:\ReportOutput\cbp-1315-vct.rep
Be	1315-VCT-0007-T07-A	5	2.76E-01	E		5.53E-02	8.8E+01	1.9E-02	6.0E-02				---	VU ICP-MS	2/22/10 7:31 PM	Z:\ReportOutput\cbp-1315-vct.rep
Be	1315-VCT-0008-T08-A	5	9.25E-03	U		1.85E-03	1.5E+02	1.9E-02	6.0E-02				---	VU ICP-MS	2/22/10 6:11 PM	Z:\ReportOutput\cbp-1315-vct.rep
Be	1315-VCT-0009-T09-A	5	9.25E-03	U		1.85E-03	1.4E+02	1.9E-02	6.0E-02				---	VU ICP-MS	2/22/10 5:25 PM	Z:\ReportOutput\cbp-1315-vct.rep
Be	1315-VCT-0001-T01-B	5	1.28E-01	E		2.57E-02	2.5E+01	1.9E-02	6.0E-02				---	VU ICP-MS	1/8/10 1:13 PM	Z:\ReportOutput\cbp-1315-vct.rep
Be	1315-VCT-0002-T02-B	5	1.69E-01	E		3.38E-02	5.1E+01	1.9E-02	6.0E-02				---	VU ICP-MS	1/8/10 1:59 PM	Z:\ReportOutput\cbp-1315-vct.rep
Be	1315-VCT-0003-T03-B	5	7.82E-01			1.56E-01	3.0E+01	1.9E-02	6.0E-02				---	VU ICP-MS	1/8/10 3:19 PM	Z:\ReportOutput\cbp-1315-vct.rep
Be	1315-VCT-0004-T04-B	5	1.14E-01	E		2.27E-02	8.2E+01	1.9E-02	6.0E-02					VU ICP-MS	1/11/10 12:26 PM	Z:\ReportOutput\cbp-1315-vct.rep
Be	1315-VCT-0005-T05-B	5	9.25E-03	U		1.85E-03	2.5E+02	1.9E-02	6.0E-02					VU ICP-MS	1/11/10 1:23 PM	Z:\ReportOutput\cbp-1315-vct.rep
Be	1315-VCT-0006-T06-B	5	9.25E-03	U		1.85E-03	1.0E+02	1.9E-02	6.0E-02					VU ICP-MS	2/22/10 8:22 PM	Z:\ReportOutput\cbp-1315-vct.rep
Be	1315-VCT-0007-T07-B	5	9.25E-03	U		1.85E-03	4.0E+02	1.9E-02	6.0E-02					VU ICP-MS	2/22/10 7:36 PM	Z:\ReportOutput\cbp-1315-vct.rep
Be	1315-VCT-0008-T08-B	5	9.25E-03	U		1.85E-03	3.2E+02	1.9E-02	6.0E-02					VU ICP-MS	2/22/10 6:16 PM	Z:\ReportOutput\cbp-1315-vct.rep
Be	1315-VCT-0009-T09-B	5	9.25E-03	U		1.85E-03	2.8E+02	1.9E-02	6.0E-02					VU ICP-MS	2/22/10 5:31 PM	Z:\ReportOutput\cbp-1315-vct.rep

Cd	Sample	Dilution	Sample Conc. µg/L	Qualifier	Internal Review	ICP-MS Conc. µg/L	RSD %	MDL µg/L	ML µg/L	Spike Sol'n Conc. µg/L	Spike Sol'n Volume µL	Spike Conc. µg/L	Spike Recovery %	Instrument	Date/Time	Filename
Cd	1315-VCT-0001-T01-A	5	1.50E-03	U		3.00E-04	2.0E+01	3.0E-03	1.0E-02				---	VU ICP-MS	1/8/10 1:07 PM	Z:\ReportOutput\cbp-1315-vct.rep
Cd	1315-VCT-0002-T02-A	5	1.50E-03	U		3.00E-04	3.7E+00	3.0E-03	1.0E-02				---	VU ICP-MS	1/8/10 1:53 PM	Z:\ReportOutput\cbp-1315-vct.rep
Cd	1315-VCT-0003-T03-A	5	1.50E-03	U		3.00E-04	8.0E+00	3.0E-03	1.0E-02				---	VU ICP-MS	1/8/10 3:13 PM	Z:\ReportOutput\cbp-1315-vct.rep
Cd	1315-VCT-0004-T04-A	5	1.50E-03	U		3.00E-04	7.1E+01	3.0E-03	1.0E-02				---	VU ICP-MS	1/11/10 12:20 PM	Z:\ReportOutput\cbp-1315-vct.rep
Cd	1315-VCT-0005-T05-A	5	1.50E-03	U		3.00E-04	2.2E+01	3.0E-03	1.0E-02				---	VU ICP-MS	1/11/10 1:17 PM	Z:\ReportOutput\cbp-1315-vct.rep
Cd	1315-VCT-0006-T06-A	5	1.50E-03	U		3.00E-04	3.5E+01	3.0E-03	1.0E-02				---	VU ICP-MS	2/22/10 8:16 PM	Z:\ReportOutput\cbp-1315-vct.rep
Cd	1315-VCT-0007-T07-A	5	1.50E-03	U		3.00E-04	1.2E+02	3.0E-03	1.0E-02				---	VU ICP-MS	2/22/10 7:31 PM	Z:\ReportOutput\cbp-1315-vct.rep
Cd	1315-VCT-0008-T08-A	5	1.50E-03	U		3.00E-04	2.0E+01	3.0E-03	1.0E-02				---	VU ICP-MS	2/22/10 6:11 PM	Z:\ReportOutput\cbp-1315-vct.rep
Cd	1315-VCT-0009-T09-A	5	1.50E-03	U		3.00E-04	3.5E+01	3.0E-03	1.0E-02				---	VU ICP-MS	2/22/10 5:25 PM	Z:\ReportOutput\cbp-1315-vct.rep
Cd	1315-VCT-0001-T01-B	5	1.50E-03	U		3.00E-04	1.7E+01	3.0E-03	1.0E-02				---	VU ICP-MS	1/8/10 1:13 PM	Z:\ReportOutput\cbp-1315-vct.rep
Cd	1315-VCT-0002-T02-B	5	1.50E-03	U		3.00E-04	1.3E+01	3.0E-03	1.0E-02				---	VU ICP-MS	1/8/10 1:59 PM	Z:\ReportOutput\cbp-1315-vct.rep
Cd	1315-VCT-0003-T03-B	5	1.50E-03	U		3.00E-04	4.4E+00	3.0E-03	1.0E-02				---	VU ICP-MS	1/8/10 3:19 PM	Z:\ReportOutput\cbp-1315-vct.rep
Cd	1315-VCT-0004-T04-B	5	1.50E-03	U		3.00E-04	1.7E+02	3.0E-03	1.0E-02					VU ICP-MS	1/11/10 12:26 PM	Z:\ReportOutput\cbp-1315-vct.rep
Cd	1315-VCT-0005-T05-B	5	1.50E-03	U		3.00E-04	7.7E+01	3.0E-03	1.0E-02					VU ICP-MS	1/11/10 1:23 PM	Z:\ReportOutput\cbp-1315-vct.rep
Cd	1315-VCT-0006-T06-B	5	1.50E-03	U		3.00E-04	8.9E+00	3.0E-03	1.0E-02					VU ICP-MS	2/22/10 8:22 PM	Z:\ReportOutput\cbp-1315-vct.rep
Cd	1315-VCT-0007-T07-B	5	1.50E-03	U		3.00E-04	9.4E+01	3.0E-03	1.0E-02					VU ICP-MS	2/22/10 7:36 PM	Z:\ReportOutput\cbp-1315-vct.rep
Cd	1315-VCT-0008-T08-B	5	1.50E-03	U		3.00E-04	1.7E+01	3.0E-03	1.0E-02					VU ICP-MS	2/22/10 6:16 PM	Z:\ReportOutput\cbp-1315-vct.rep
Cd	1315-VCT-0009-T09-B	5	1.50E-03	U		3.00E-04	8.3E+00	3.0E-03	1.0E-02					VU ICP-MS	2/22/10 5:31 PM	Z:\ReportOutput\cbp-1315-vct.rep

Ca	Sample	Dilution	Sample Conc. µg/L	Qualifier	Internal Review	ICP-MS Conc. µg/L	RSD %	MDL µg/L	ML µg/L	Spike Sol'n Conc. µg/L	Spike Sol'n Volume µL	Spike Conc. µg/L	Spike Recovery %	Instrument	Date/Time	Filename
Ca	1315-VCT-0001-T01-A	1	2.26E+03			2.26E+03	8.9E-01	3.5E+00	1.1E+01				---	VU ICP-OES	12/16/09 12:16 PM	C:\...\ICP-OES cbp-1315-vct.txt
Ca	1315-VCT-0002-T02-A	1	6.95E+03			6.95E+03	4.2E-01	3.5E+00	1.1E+01				---	VU ICP-OES	1/4/10 4:54 PM	C:\...\ICP-OES cbp-1315-vct.txt
Ca	1315-VCT-0003-T03-A	1	5.01E+03			5.01E+03	4.2E-01	3.5E+00	1.1E+01				---	VU ICP-OES	1/4/10 5:16 PM	C:\...\ICP-OES cbp-1315-vct.txt
Ca	1315-VCT-0004-T04-A	1	1.17E+04			1.17E+04	8.9E-02	3.5E+00	1.1E+01				---	VU ICP-OES	1/4/10 5:37 PM	C:\...\ICP-OES cbp-1315-vct.txt
Ca	1315-VCT-0005-T05-A	1	9.23E+03			9.23E+03	3.1E-01	3.5E+00	1.1E+01				---	VU ICP-OES	1/6/10 10:40 AM	C:\...\ICP-OES cbp-1315-vct.txt
Ca	1315-VCT-0006-T06-A	1	1.13E+04			1.13E+04	3.2E-01	3.5E+00	1.1E+01				---	VU ICP-OES	1/14/10 2:53 PM	C:\...\ICP-OES cbp-1315-vct.txt
Ca	1315-VCT-0007-T07-A	1	9.78E+03			9.78E+03	4.8E-01	3.5E+00	1.1E+01				---	VU ICP-OES	2/4/10 2:07 PM	C:\...\ICP-OES cbp-1315-vct.txt
Ca	1315-VCT-0008-T08-A	1	9.20E+03			9.20E+03	2.1E-01	3.5E+00	1.1E+01				---	VU ICP-OES	2/4/10 2:10 PM	C:\...\ICP-OES cbp-1315-vct.txt
Ca	1315-VCT-0009-T09-A	1	8.31E+03			8.31E+03	5.2E-01	3.5E+00	1.1E+01				---	VU ICP-OES	2/17/10 11:27 AM	C:\...\ICP-OES cbp-1315-vct.txt
Ca	1315-VCT-0001-T01-B	1	2.87E+03			2.87E+03	7.3E-01	6.0E+00	1.9E+01				---	VU ICP-OES	12/16/09 12:18 PM	C:\...\ICP-OES cbp-1315-vct.txt
Ca	1315-VCT-0002-T02-B	1	7.67E+03			7.67E+03	3.3E-01	6.0E+00	1.9E+01				---	VU ICP-OES	1/4/10 4:56 PM	C:\...\ICP-OES cbp-1315-vct.txt
Ca	1315-VCT-0003-T03-B	1	5.14E+03			5.14E+03	9.5E-01	6.0E+00	1.9E+01				---	VU ICP-OES	1/4/10 5:17 PM	C:\...\ICP-OES cbp-1315-vct.txt
Ca	1315-VCT-0004-T04-B	1	1.13E+04			1.13E+04	4.1E-01	6.0E+00	1.9E+01					VU ICP-OES	1/4/10 5:39 PM	C:\...\ICP-OES cbp-1315-vct.txt
Ca	1315-VCT-0005-T05-B	1	1.02E+04			1.02E+04	3.8E-01	6.0E+00	1.9E+01					VU ICP-OES	1/6/10 10:42 AM	C:\...\ICP-OES cbp-1315-vct.txt
Ca	1315-VCT-0006-T06-B	1	1.11E+04			1.11E+04	4.6E-01	6.0E+00	1.9E+01					VU ICP-OES	1/14/10 2:55 PM	C:\...\ICP-OES cbp-1315-vct.txt
Ca	1315-VCT-0007-T07-B	1	9.86E+03			9.86E+03	6.8E-01	6.0E+00	1.9E+01					VU ICP-OES	2/4/10 2:08 PM	C:\...\ICP-OES cbp-1315-vct.txt
Ca	1315-VCT-0008-T08-B	1	9.49E+03			9.49E+03	4.5E-01	6.0E+00	1.9E+01					VU ICP-OES	2/4/10 2:12 PM	C:\...\ICP-OES cbp-1315-vct.txt
Ca	1315-VCT-0009-T09-B	1	9.13E+03			9.13E+03	6.5E-01	6.0E+00	1.9E+01					VU ICP-OES	2/17/10 11:29 AM	C:\...\ICP-OES cbp-1315-vct.txt

Cs	Sample	Dilution	Sample Conc. µg/L	Qualifier	Internal Review	ICP-MS Conc. µg/L	RSD %	MDL µg/L	ML µg/L	Spike Sol'n Conc. µg/L	Spike Sol'n Volume µL	Spike Conc. µg/L	Spike Recovery %	Instrument	Date/Time	Filename
Cs	1315-VCT-0001-T01-A	5	2.90E-02	U		5.80E-03	1.4E+02	5.8E-02	1.8E-01				---	VU ICP-MS	1/8/10 1:07 PM	Z:\ReportOutput\cbp-1315-vct.rep
Cs	1315-VCT-0002-T02-A	5	2.90E-02	U		5.80E-03	8.5E+01	5.8E-02	1.8E-01				---	VU ICP-MS	1/8/10 1:53 PM	Z:\ReportOutput\cbp-1315-vct.rep
Cs	1315-VCT-0003-T03-A	5	2.90E-02	U		5.80E-03	4.5E+01	5.8E-02	1.8E-01				---	VU ICP-MS	1/8/10 3:13 PM	Z:\ReportOutput\cbp-1315-vct.rep
Cs	1315-VCT-0004-T04-A	5	2.90E-02	U		5.80E-03	5.1E+01	5.8E-02	1.8E-01				---	VU ICP-MS	1/11/10 12:20 PM	Z:\ReportOutput\cbp-1315-vct.rep
Cs	1315-VCT-0005-T05-A	5	2.90E-02	U		5.80E-03	1.1E+01	5.8E-02	1.8E-01				---	VU ICP-MS	1/11/10 1:17 PM	Z:\ReportOutput\cbp-1315-vct.rep
Cs	1315-VCT-0006-T06-A	5	2.90E-02	U		5.80E-03	7.7E+00	5.8E-02	1.8E-01				---	VU ICP-MS	2/22/10 8:16 PM	Z:\ReportOutput\cbp-1315-vct.rep
Cs	1315-VCT-0007-T07-A	5	2.90E-02	U		5.80E-03	3.9E+00	5.8E-02	1.8E-01				---	VU ICP-MS	2/22/10 7:31 PM	Z:\ReportOutput\cbp-1315-vct.rep
Cs	1315-VCT-0008-T08-A	5	2.90E-02	U		5.80E-03	1.6E+01	5.8E-02	1.8E-01				---	VU ICP-MS	2/22/10 6:11 PM	Z:\ReportOutput\cbp-1315-vct.rep
Cs	1315-VCT-0009-T09-A	5	2.90E-02	U		5.80E-03	1.7E+00	5.8E-02	1.8E-01				---	VU ICP-MS	2/22/10 5:25 PM	Z:\ReportOutput\cbp-1315-vct.rep
Cs	1315-VCT-0001-T01-B	5	2.90E-02	U		5.80E-03	2.5E+01	5.8E-02	1.8E-01				---	VU ICP-MS	1/8/10 1:13 PM	Z:\ReportOutput\cbp-1315-vct.rep
Cs	1315-VCT-0002-T02-B	5	2.90E-02	U		5.80E-03	2.6E+01	5.8E-02	1.8E-01				---	VU ICP-MS	1/8/10 1:59 PM	Z:\ReportOutput\cbp-1315-vct.rep
Cs	1315-VCT-0003-T03-B	5	2.90E-02	U		5.80E-03	3.6E+01	5.8E-02	1.8E-01				---	VU ICP-MS	1/8/10 3:19 PM	Z:\ReportOutput\cbp-1315-vct.rep
Cs	1315-VCT-0004-T04-B	5	2.90E-02	U		5.80E-03	7.9E+00	5.8E-02	1.8E-01					VU ICP-MS	1/11/10 12:26 PM	Z:\ReportOutput\cbp-1315-vct.rep
Cs	1315-VCT-0005-T05-B	5	2.90E-02	U		5.80E-03	1.4E+01	5.8E-02	1.8E-01					VU ICP-MS	1/11/10 1:23 PM	Z:\ReportOutput\cbp-1315-vct.rep
Cs	1315-VCT-0006-T06-B	5	2.90E-02	U		5.80E-03	1.1E+00	5.8E-02	1.8E-01					VU ICP-MS	2/22/10 8:22 PM	Z:\ReportOutput\cbp-1315-vct.rep
Cs	1315-VCT-0007-T07-B	5	2.90E-02	U		5.80E-03	5.6E-01	5.8E-02	1.8E-01					VU ICP-MS	2/22/10 7:36 PM	Z:\ReportOutput\cbp-1315-vct.rep
Cs	1315-VCT-0008-T08-B	5	2.90E-02	U		5.80E-03	1.1E+01	5.8E-02	1.8E-01					VU ICP-MS	2/22/10 6:16 PM	Z:\ReportOutput\cbp-1315-vct.rep
Cs	1315-VCT-0009-T09-B	5	2.90E-02	U		5.80E-03	5.4E+00	5.8E-02	1.8E-01					VU ICP-MS	2/22/10 5:31 PM	Z:\ReportOutput\cbp-1315-vct.rep

Cr	Sample	Dilution	Sample Conc. µg/L	Qualifier	Internal Review	ICP-MS Conc. µg/L	RSD %	MDL µg/L	ML µg/L	Spike Sol'n Conc. µg/L	Spike Sol'n Volume µL	Spike Conc. µg/L	Spike Recovery %	Instrument	Date/Time	Filename
Cr	1315-VCT-0001-T01-A	5	1.30E+00			2.61E-01	1.9E+01	1.4E-02	4.5E-02				---	VU ICP-MS	1/8/10 1:07 PM	Z:\ReportOutput\cbp-1315-vct.rep
Cr	1315-VCT-0002-T02-A	5	2.38E-01			4.75E-02	3.4E+01	1.4E-02	4.5E-02				---	VU ICP-MS	1/8/10 1:53 PM	Z:\ReportOutput\cbp-1315-vct.rep
Cr	1315-VCT-0003-T03-A	5	8.07E-02	E		1.61E-02	1.1E+02	1.4E-02	4.5E-02				---	VU ICP-MS	1/8/10 3:13 PM	Z:\ReportOutput\cbp-1315-vct.rep
Cr	1315-VCT-0004-T04-A	5	4.37E-01			8.73E-02	8.1E+00	1.4E-02	4.5E-02				---	VU ICP-MS	1/11/10 12:20 PM	Z:\ReportOutput\cbp-1315-vct.rep
Cr	1315-VCT-0005-T05-A	5	7.63E-01			1.53E-01	1.3E+01	1.4E-02	4.5E-02				---	VU ICP-MS	1/11/10 1:17 PM	Z:\ReportOutput\cbp-1315-vct.rep
Cr	1315-VCT-0006-T06-A	5	7.47E+00			1.49E+00	2.8E+00	1.4E-02	4.5E-02				---	VU ICP-MS	2/22/10 8:16 PM	Z:\ReportOutput\cbp-1315-vct.rep
Cr	1315-VCT-0007-T07-A	5	5.27E-01			1.05E-01	3.0E+01	1.4E-02	4.5E-02				---	VU ICP-MS	2/22/10 7:31 PM	Z:\ReportOutput\cbp-1315-vct.rep
Cr	1315-VCT-0008-T08-A	5	1.26E-01	E		2.53E-02	1.9E+02	1.4E-02	4.5E-02				---	VU ICP-MS	2/22/10 6:11 PM	Z:\ReportOutput\cbp-1315-vct.rep
Cr	1315-VCT-0009-T09-A	5	6.75E-03	U		1.35E-03	3.5E+01	1.4E-02	4.5E-02				---	VU ICP-MS	2/22/10 5:25 PM	Z:\ReportOutput\cbp-1315-vct.rep
Cr	1315-VCT-0001-T01-B	5	6.00E-01			1.20E-01	1.1E+01	1.4E-02	4.5E-02				---	VU ICP-MS	1/8/10 1:13 PM	Z:\ReportOutput\cbp-1315-vct.rep
Cr	1315-VCT-0002-T02-B	5	2.87E-01			5.74E-02	5.8E+01	1.4E-02	4.5E-02				---	VU ICP-MS	1/8/10 1:59 PM	Z:\ReportOutput\cbp-1315-vct.rep
Cr	1315-VCT-0003-T03-B	5	6.75E-03	U		1.35E-03	6.3E+02	1.4E-02	4.5E-02				---	VU ICP-MS	1/8/10 3:19 PM	Z:\ReportOutput\cbp-1315-vct.rep
Cr	1315-VCT-0004-T04-B	5	4.70E-01			9.40E-02	2.2E+01	1.4E-02	4.5E-02					VU ICP-MS	1/11/10 12:26 PM	Z:\ReportOutput\cbp-1315-vct.rep
Cr	1315-VCT-0005-T05-B	5	5.17E-01			1.03E-01	1.6E+01	1.4E-02	4.5E-02					VU ICP-MS	1/11/10 1:23 PM	Z:\ReportOutput\cbp-1315-vct.rep
Cr	1315-VCT-0006-T06-B	5	5.60E+00			1.12E+00	1.8E+00	1.4E-02	4.5E-02					VU ICP-MS	2/22/10 8:22 PM	Z:\ReportOutput\cbp-1315-vct.rep
Cr	1315-VCT-0007-T07-B	5	6.75E-03	U		1.35E-03	1.2E+02	1.4E-02	4.5E-02					VU ICP-MS	2/22/10 7:36 PM	Z:\ReportOutput\cbp-1315-vct.rep
Cr	1315-VCT-0008-T08-B	5	6.75E-03	U		1.35E-03	3.2E+01	1.4E-02	4.5E-02					VU ICP-MS	2/22/10 6:16 PM	Z:\ReportOutput\cbp-1315-vct.rep
Cr	1315-VCT-0009-T09-B	5	6.75E-03	U		1.35E-03	2.8E+01	1.4E-02	4.5E-02					VU ICP-MS	2/22/10 5:31 PM	Z:\ReportOutput\cbp-1315-vct.rep

Co	Sample	Dilution	Sample Conc. µg/L	Qualifier	Internal Review	ICP-MS Conc. µg/L	RSD %	MDL µg/L	ML µg/L	Spike Sol'n Conc. µg/L	Spike Sol'n Volume µL	Spike Conc. µg/L	Spike Recovery %	Instrument	Date/Time	Filename
Co	1315-VCT-0001-T01-A	5	9.50E-03	U		1.90E-03	3.0E+01	1.9E-02	6.0E-02				---	VU ICP-MS	1/8/10 1:07 PM	Z:\ReportOutput\cbp-1315-vct.rep
Co	1315-VCT-0002-T02-A	5	1.32E-01	E		2.63E-02	1.4E+01	1.9E-02	6.0E-02				---	VU ICP-MS	1/8/10 1:53 PM	Z:\ReportOutput\cbp-1315-vct.rep
Co	1315-VCT-0003-T03-A	5	9.50E-03	U		1.90E-03	1.8E+01	1.9E-02	6.0E-02				---	VU ICP-MS	1/8/10 3:13 PM	Z:\ReportOutput\cbp-1315-vct.rep
Co	1315-VCT-0004-T04-A	5	9.50E-03	U		1.90E-03	4.9E+00	1.9E-02	6.0E-02				---	VU ICP-MS	1/11/10 12:20 PM	Z:\ReportOutput\cbp-1315-vct.rep
Co	1315-VCT-0005-T05-A	5	9.50E-03	U		1.90E-03	8.5E+00	1.9E-02	6.0E-02				---	VU ICP-MS	1/11/10 1:17 PM	Z:\ReportOutput\cbp-1315-vct.rep
Co	1315-VCT-0006-T06-A	5	9.50E-03	U		1.90E-03	2.0E+01	1.9E-02	6.0E-02				---	VU ICP-MS	2/22/10 8:16 PM	Z:\ReportOutput\cbp-1315-vct.rep
Co	1315-VCT-0007-T07-A	5	9.50E-03	U		1.90E-03	1.0E+01	1.9E-02	6.0E-02				---	VU ICP-MS	2/22/10 7:31 PM	Z:\ReportOutput\cbp-1315-vct.rep
Co	1315-VCT-0008-T08-A	5	9.50E-03	U		1.90E-03	2.9E+00	1.9E-02	6.0E-02				---	VU ICP-MS	2/22/10 6:11 PM	Z:\ReportOutput\cbp-1315-vct.rep
Co	1315-VCT-0009-T09-A	5	9.50E-03	U		1.90E-03	3.4E+00	1.9E-02	6.0E-02				---	VU ICP-MS	2/22/10 5:25 PM	Z:\ReportOutput\cbp-1315-vct.rep
Co	1315-VCT-0001-T01-B	5	1.06E-01	E		2.13E-02	2.9E+01	1.9E-02	6.0E-02				---	VU ICP-MS	1/8/10 1:13 PM	Z:\ReportOutput\cbp-1315-vct.rep
Co	1315-VCT-0002-T02-B	5	3.60E-01			7.20E-02	5.3E+00	1.9E-02	6.0E-02				---	VU ICP-MS	1/8/10 1:59 PM	Z:\ReportOutput\cbp-1315-vct.rep
Co	1315-VCT-0003-T03-B	5	9.50E-03	U		1.90E-03	6.9E+01	1.9E-02	6.0E-02				---	VU ICP-MS	1/8/10 3:19 PM	Z:\ReportOutput\cbp-1315-vct.rep
Co	1315-VCT-0004-T04-B	5	9.50E-03	U		1.90E-03	9.8E+00	1.9E-02	6.0E-02					VU ICP-MS	1/11/10 12:26 PM	Z:\ReportOutput\cbp-1315-vct.rep
Co	1315-VCT-0005-T05-B	5	9.50E-03	U		1.90E-03	5.7E+00	1.9E-02	6.0E-02					VU ICP-MS	1/11/10 1:23 PM	Z:\ReportOutput\cbp-1315-vct.rep
Co	1315-VCT-0006-T06-B	5	9.50E-03	U		1.90E-03	1.7E+01	1.9E-02	6.0E-02					VU ICP-MS	2/22/10 8:22 PM	Z:\ReportOutput\cbp-1315-vct.rep
Co	1315-VCT-0007-T07-B	5	9.50E-03	U		1.90E-03	1.0E+01	1.9E-02	6.0E-02					VU ICP-MS	2/22/10 7:36 PM	Z:\ReportOutput\cbp-1315-vct.rep
Co	1315-VCT-0008-T08-B	5	9.50E-03	U		1.90E-03	1.0E+01	1.9E-02	6.0E-02					VU ICP-MS	2/22/10 6:16 PM	Z:\ReportOutput\cbp-1315-vct.rep
Co	1315-VCT-0009-T09-B	5	9.50E-03	U		1.90E-03	1.3E+01	1.9E-02	6.0E-02					VU ICP-MS	2/22/10 5:31 PM	Z:\ReportOutput\cbp-1315-vct.rep

Cu	Sample	Dilution	Sample Conc. µg/L	Qualifier	Internal Review	ICP-MS Conc. µg/L	RSD %	MDL µg/L	ML µg/L	Spike Sol'n Conc. µg/L	Spike Sol'n Volume µL	Spike Conc. µg/L	Spike Recovery %	Instrument	Date/Time	Filename
Cu	1315-VCT-0001-T01-A	5	9.23E-01			1.85E-01	2.8E+00	2.2E-02	6.9E-02				---	VU ICP-MS	1/8/10 1:07 PM	Z:\ReportOutput\cbp-1315-vct.rep
Cu	1315-VCT-0002-T02-A	5	6.67E-01			1.33E-01	1.2E+01	2.2E-02	6.9E-02				---	VU ICP-MS	1/8/10 1:53 PM	Z:\ReportOutput\cbp-1315-vct.rep
Cu	1315-VCT-0003-T03-A	5	4.10E-01			8.20E-02	7.1E+00	2.2E-02	6.9E-02				---	VU ICP-MS	1/8/10 3:13 PM	Z:\ReportOutput\cbp-1315-vct.rep
Cu	1315-VCT-0004-T04-A	5	2.17E-01	E		4.33E-02	8.7E+00	2.2E-02	6.9E-02				---	VU ICP-MS	1/11/10 12:20 PM	Z:\ReportOutput\cbp-1315-vct.rep
Cu	1315-VCT-0005-T05-A	5	1.08E-02	U		2.15E-03	4.7E+01	2.2E-02	6.9E-02				---	VU ICP-MS	1/11/10 1:17 PM	Z:\ReportOutput\cbp-1315-vct.rep
Cu	1315-VCT-0006-T06-A	5	1.08E-02	U		2.15E-03	8.6E+01	2.2E-02	6.9E-02				---	VU ICP-MS	2/22/10 8:16 PM	Z:\ReportOutput\cbp-1315-vct.rep
Cu	1315-VCT-0007-T07-A	5	1.08E-02	U		2.15E-03	1.9E+01	2.2E-02	6.9E-02				---	VU ICP-MS	2/22/10 7:31 PM	Z:\ReportOutput\cbp-1315-vct.rep
Cu	1315-VCT-0008-T08-A	5	1.08E-02	U		2.15E-03	8.2E+00	2.2E-02	6.9E-02				---	VU ICP-MS	2/22/10 6:11 PM	Z:\ReportOutput\cbp-1315-vct.rep
Cu	1315-VCT-0009-T09-A	5	9.00E+00			1.80E+00	4.7E+00	2.2E-02	6.9E-02				---	VU ICP-MS	2/22/10 5:25 PM	Z:\ReportOutput\cbp-1315-vct.rep
Cu	1315-VCT-0001-T01-B	5	3.63E-01			7.27E-02	4.9E+00	2.2E-02	6.9E-02				---	VU ICP-MS	1/8/10 1:13 PM	Z:\ReportOutput\cbp-1315-vct.rep
Cu	1315-VCT-0002-T02-B	5	4.50E-01			9.00E-02	1.1E+01	2.2E-02	6.9E-02				---	VU ICP-MS	1/8/10 1:59 PM	Z:\ReportOutput\cbp-1315-vct.rep
Cu	1315-VCT-0003-T03-B	5	1.64E-01	E		3.29E-02	1.8E+01	2.2E-02	6.9E-02				---	VU ICP-MS	1/8/10 3:19 PM	Z:\ReportOutput\cbp-1315-vct.rep
Cu	1315-VCT-0004-T04-B	5	1.16E-01	E		2.33E-02	4.2E+01	2.2E-02	6.9E-02					VU ICP-MS	1/11/10 12:26 PM	Z:\ReportOutput\cbp-1315-vct.rep
Cu	1315-VCT-0005-T05-B	5	1.79E-01	E		3.57E-02	2.6E+01	2.2E-02	6.9E-02					VU ICP-MS	1/11/10 1:23 PM	Z:\ReportOutput\cbp-1315-vct.rep
Cu	1315-VCT-0006-T06-B	5	1.08E-02	U		2.15E-03	1.9E+02	2.2E-02	6.9E-02					VU ICP-MS	2/22/10 8:22 PM	Z:\ReportOutput\cbp-1315-vct.rep
Cu	1315-VCT-0007-T07-B	5	1.08E-02	U		2.15E-03	3.4E+01	2.2E-02	6.9E-02					VU ICP-MS	2/22/10 7:36 PM	Z:\ReportOutput\cbp-1315-vct.rep
Cu	1315-VCT-0008-T08-B	5	1.08E-02	U		2.15E-03	2.9E+01	2.2E-02	6.9E-02					VU ICP-MS	2/22/10 6:16 PM	Z:\ReportOutput\cbp-1315-vct.rep
Cu	1315-VCT-0009-T09-B	5	1.08E-02	U		2.15E-03	5.9E+01	2.2E-02	6.9E-02					VU ICP-MS	2/22/10 5:31 PM	Z:\ReportOutput\cbp-1315-vct.rep

Fe	Sample	Dilution	Sample Conc. µg/L	Qualifier	Internal Review	ICP-MS Conc. µg/L	RSD %	MDL µg/L	ML µg/L	Spike Sol'n Conc. µg/L	Spike Sol'n Volume µL	Spike Conc. µg/L	Spike Recovery %	Instrument	Date/Time	Filename
Fe	1315-VCT-0001-T01-A	1	1.45E+00	U		1.45E+00	2.5E+01	2.9E+00	9.2E+00				---	VU ICP-OES	12/16/09 12:16 PM	C:\...\ICP-OES cbp-1315-vct.txt
Fe	1315-VCT-0002-T02-A	1	1.45E+00	U		1.45E+00	3.2E+00	2.9E+00	9.2E+00				---	VU ICP-OES	1/4/10 4:54 PM	C:\...\ICP-OES cbp-1315-vct.txt
Fe	1315-VCT-0003-T03-A	1	1.45E+00	U		1.45E+00	1.5E+01	2.9E+00	9.2E+00				---	VU ICP-OES	1/4/10 5:16 PM	C:\...\ICP-OES cbp-1315-vct.txt
Fe	1315-VCT-0004-T04-A	1	1.45E+00	U		1.45E+00	8.3E+00	2.9E+00	9.2E+00				---	VU ICP-OES	1/4/10 5:37 PM	C:\...\ICP-OES cbp-1315-vct.txt
Fe	1315-VCT-0005-T05-A	1	1.45E+00	U		1.45E+00	8.5E+01	2.9E+00	9.2E+00				---	VU ICP-OES	1/6/10 10:40 AM	C:\...\ICP-OES cbp-1315-vct.txt
Fe	1315-VCT-0006-T06-A	1	2.42E+01			2.42E+01	4.1E-01	2.9E+00	9.2E+00				---	VU ICP-OES	1/14/10 2:53 PM	C:\...\ICP-OES cbp-1315-vct.txt
Fe	1315-VCT-0007-T07-A	1	1.45E+00	U		1.45E+00	4.2E+00	2.9E+00	9.2E+00				---	VU ICP-OES	2/4/10 2:07 PM	C:\...\ICP-OES cbp-1315-vct.txt
Fe	1315-VCT-0008-T08-A	1	1.45E+00	U		1.45E+00	1.4E+01	2.9E+00	9.2E+00				---	VU ICP-OES	2/4/10 2:10 PM	C:\...\ICP-OES cbp-1315-vct.txt
Fe	1315-VCT-0009-T09-A	1	1.45E+00	U		1.45E+00	2.8E+01	2.9E+00	9.2E+00				---	VU ICP-OES	2/17/10 11:27 AM	C:\...\ICP-OES cbp-1315-vct.txt
Fe	1315-VCT-0001-T01-B	1	2.99E+00	E		2.99E+00	3.5E+00	2.9E+00	9.2E+00				---	VU ICP-OES	12/16/09 12:18 PM	C:\...\ICP-OES cbp-1315-vct.txt
Fe	1315-VCT-0002-T02-B	1	1.45E+00	U		1.45E+00	3.6E+01	2.9E+00	9.2E+00				---	VU ICP-OES	1/4/10 4:56 PM	C:\...\ICP-OES cbp-1315-vct.txt
Fe	1315-VCT-0003-T03-B	1	1.45E+00	U		1.45E+00	5.4E+01	2.9E+00	9.2E+00				---	VU ICP-OES	1/4/10 5:17 PM	C:\...\ICP-OES cbp-1315-vct.txt
Fe	1315-VCT-0004-T04-B	1	3.36E+00	E		3.36E+00	4.5E+00	2.9E+00	9.2E+00					VU ICP-OES	1/4/10 5:39 PM	C:\...\ICP-OES cbp-1315-vct.txt
Fe	1315-VCT-0005-T05-B	1	1.36E+01			1.36E+01	5.4E+00	2.9E+00	9.2E+00					VU ICP-OES	1/6/10 10:42 AM	C:\...\ICP-OES cbp-1315-vct.txt
Fe	1315-VCT-0006-T06-B	1	5.04E+00	E		5.04E+00	4.0E+00	2.9E+00	9.2E+00					VU ICP-OES	1/14/10 2:55 PM	C:\...\ICP-OES cbp-1315-vct.txt
Fe	1315-VCT-0007-T07-B	1	1.45E+00	U		1.45E+00	7.4E+00	2.9E+00	9.2E+00					VU ICP-OES	2/4/10 2:08 PM	C:\...\ICP-OES cbp-1315-vct.txt
Fe	1315-VCT-0008-T08-B	1	1.45E+00	U		1.45E+00	9.0E+00	2.9E+00	9.2E+00					VU ICP-OES	2/4/10 2:12 PM	C:\...\ICP-OES cbp-1315-vct.txt
Fe	1315-VCT-0009-T09-B	1	1.45E+00	U		1.45E+00	3.4E+01	2.9E+00	9.2E+00					VU ICP-OES	2/17/10 11:29 AM	C:\...\ICP-OES cbp-1315-vct.txt

Pb	Sample	Dilution	Sample Conc. µg/L	Qualifier	Internal Review	ICP-MS Conc. µg/L	RSD %	MDL µg/L	ML µg/L	Spike Sol'n Conc. µg/L	Spike Sol'n Volume µL	Spike Conc. µg/L	Spike Recovery %	Instrument	Date/Time	Filename
Pb	1315-VCT-0001-T01-A	5	4.73E-02	E		9.47E-03	2.4E+01	3.0E-03	1.0E-02				---	VU ICP-MS	1/8/10 1:07 PM	Z:\ReportOutput\cbp-1315-vct.rep
Pb	1315-VCT-0002-T02-A	5	4.03E-01			8.07E-02	3.3E+00	3.0E-03	1.0E-02				---	VU ICP-MS	1/8/10 1:53 PM	Z:\ReportOutput\cbp-1315-vct.rep
Pb	1315-VCT-0003-T03-A	5	1.50E-03	U		3.00E-04	3.3E+01	3.0E-03	1.0E-02				---	VU ICP-MS	1/8/10 3:13 PM	Z:\ReportOutput\cbp-1315-vct.rep
Pb	1315-VCT-0004-T04-A	5	8.07E+00			1.61E+00	2.3E+00	3.0E-03	1.0E-02				---	VU ICP-MS	1/11/10 12:20 PM	Z:\ReportOutput\cbp-1315-vct.rep
Pb	1315-VCT-0005-T05-A	5	5.87E+00			1.17E+00	9.7E-01	3.0E-03	1.0E-02				---	VU ICP-MS	1/11/10 1:17 PM	Z:\ReportOutput\cbp-1315-vct.rep
Pb	1315-VCT-0006-T06-A	5	1.50E-03	U		3.00E-04	2.0E+00	3.0E-03	1.0E-02				---	VU ICP-MS	2/22/10 8:16 PM	Z:\ReportOutput\cbp-1315-vct.rep
Pb	1315-VCT-0007-T07-A	5	1.50E-03	U		3.00E-04	1.1E+01	3.0E-03	1.0E-02				---	VU ICP-MS	2/22/10 7:31 PM	Z:\ReportOutput\cbp-1315-vct.rep
Pb	1315-VCT-0008-T08-A	5	1.50E-03	U		3.00E-04	5.1E+00	3.0E-03	1.0E-02				---	VU ICP-MS	2/22/10 6:11 PM	Z:\ReportOutput\cbp-1315-vct.rep
Pb	1315-VCT-0009-T09-A	5	1.50E-03	U		3.00E-04	3.0E+00	3.0E-03	1.0E-02				---	VU ICP-MS	2/22/10 5:25 PM	Z:\ReportOutput\cbp-1315-vct.rep
Pb	1315-VCT-0001-T01-B	5	1.93E-02	E		3.86E-03	5.6E+01	3.0E-03	1.0E-02				---	VU ICP-MS	1/8/10 1:13 PM	Z:\ReportOutput\cbp-1315-vct.rep
Pb	1315-VCT-0002-T02-B	5	6.60E-02			1.32E-02	1.1E+01	3.0E-03	1.0E-02				---	VU ICP-MS	1/8/10 1:59 PM	Z:\ReportOutput\cbp-1315-vct.rep
Pb	1315-VCT-0003-T03-B	5	1.50E-03	U		3.00E-04	1.3E+01	3.0E-03	1.0E-02				---	VU ICP-MS	1/8/10 3:19 PM	Z:\ReportOutput\cbp-1315-vct.rep
Pb	1315-VCT-0004-T04-B	5	7.73E+00			1.55E+00	7.3E-01	3.0E-03	1.0E-02					VU ICP-MS	1/11/10 12:26 PM	Z:\ReportOutput\cbp-1315-vct.rep
Pb	1315-VCT-0005-T05-B	5	5.90E+00			1.18E+00	1.5E+00	3.0E-03	1.0E-02					VU ICP-MS	1/11/10 1:23 PM	Z:\ReportOutput\cbp-1315-vct.rep
Pb	1315-VCT-0006-T06-B	5	1.50E-03	U		3.00E-04	6.0E+00	3.0E-03	1.0E-02					VU ICP-MS	2/22/10 8:22 PM	Z:\ReportOutput\cbp-1315-vct.rep
Pb	1315-VCT-0007-T07-B	5	1.50E-03	U		3.00E-04	4.9E+00	3.0E-03	1.0E-02					VU ICP-MS	2/22/10 7:36 PM	Z:\ReportOutput\cbp-1315-vct.rep
Pb	1315-VCT-0008-T08-B	5	1.50E-03	U		3.00E-04	4.7E+00	3.0E-03	1.0E-02					VU ICP-MS	2/22/10 6:16 PM	Z:\ReportOutput\cbp-1315-vct.rep
Pb	1315-VCT-0009-T09-B	5	1.50E-03	U		3.00E-04	2.6E+00	3.0E-03	1.0E-02					VU ICP-MS	2/22/10 5:31 PM	Z:\ReportOutput\cbp-1315-vct.rep

Li	Sample	Dilution	Sample Conc. µg/L	Qualifier	Internal Review	ICP-MS Conc. µg/L	RSD %	MDL µg/L	ML µg/L	Spike Sol'n Conc. µg/L	Spike Sol'n Volume µL	Spike Conc. µg/L	Spike Recovery %	Instrument	Date/Time	Filename
Li	1315-VCT-0001-T01-A	1	3.00E+00	U		3.00E+00	1.2E+00	6.0E+00	1.9E+01				---	VU ICP-OES	12/16/09 12:16 PM	C:\...\ICP-OES cbp-1315-vct.txt
Li	1315-VCT-0002-T02-A	1	3.00E+00	U		3.00E+00	1.7E+00	6.0E+00	1.9E+01				---	VU ICP-OES	1/4/10 4:54 PM	C:\...\ICP-OES cbp-1315-vct.txt
Li	1315-VCT-0003-T03-A	1	3.00E+00	U		3.00E+00	1.3E+00	6.0E+00	1.9E+01				---	VU ICP-OES	1/4/10 5:16 PM	C:\...\ICP-OES cbp-1315-vct.txt
Li	1315-VCT-0004-T04-A	1	3.00E+00	U		3.00E+00	2.5E-01	6.0E+00	1.9E+01				---	VU ICP-OES	1/4/10 5:37 PM	C:\...\ICP-OES cbp-1315-vct.txt
Li	1315-VCT-0005-T05-A	1	3.00E+00	U		3.00E+00	8.4E-01	6.0E+00	1.9E+01				---	VU ICP-OES	1/6/10 10:40 AM	C:\...\ICP-OES cbp-1315-vct.txt
Li	1315-VCT-0006-T06-A	1	8.27E+00	E		8.27E+00	8.2E-01	6.0E+00	1.9E+01				---	VU ICP-OES	1/14/10 2:53 PM	C:\...\ICP-OES cbp-1315-vct.txt
Li	1315-VCT-0007-T07-A	1	7.62E+00	E		7.62E+00	8.6E-01	6.0E+00	1.9E+01				---	VU ICP-OES	2/4/10 2:07 PM	C:\...\ICP-OES cbp-1315-vct.txt
Li	1315-VCT-0008-T08-A	1	3.00E+00	U		3.00E+00	6.5E-01	6.0E+00	1.9E+01				---	VU ICP-OES	2/4/10 2:10 PM	C:\...\ICP-OES cbp-1315-vct.txt
Li	1315-VCT-0009-T09-A	1	6.18E+00	E		6.18E+00	6.3E-01	6.0E+00	1.9E+01				---	VU ICP-OES	2/17/10 11:27 AM	C:\...\ICP-OES cbp-1315-vct.txt
Li	1315-VCT-0001-T01-B	1	3.00E+00	U		3.00E+00	5.5E+00	6.0E+00	1.9E+01				---	VU ICP-OES	12/16/09 12:18 PM	C:\...\ICP-OES cbp-1315-vct.txt
Li	1315-VCT-0002-T02-B	1	3.00E+00	U		3.00E+00	3.3E+00	6.0E+00	1.9E+01				---	VU ICP-OES	1/4/10 4:56 PM	C:\...\ICP-OES cbp-1315-vct.txt
Li	1315-VCT-0003-T03-B	1	3.00E+00	U		3.00E+00	4.0E-01	6.0E+00	1.9E+01				---	VU ICP-OES	1/4/10 5:17 PM	C:\...\ICP-OES cbp-1315-vct.txt
Li	1315-VCT-0004-T04-B	1	3.00E+00	U		3.00E+00	8.2E-01	6.0E+00	1.9E+01					VU ICP-OES	1/4/10 5:39 PM	C:\...\ICP-OES cbp-1315-vct.txt
Li	1315-VCT-0005-T05-B	1	3.00E+00	U		3.00E+00	1.0E+00	6.0E+00	1.9E+01					VU ICP-OES	1/6/10 10:42 AM	C:\...\ICP-OES cbp-1315-vct.txt
Li	1315-VCT-0006-T06-B	1	7.74E+00	E		7.74E+00	4.7E-01	6.0E+00	1.9E+01					VU ICP-OES	1/14/10 2:55 PM	C:\...\ICP-OES cbp-1315-vct.txt
Li	1315-VCT-0007-T07-B	1	7.04E+00	E		7.04E+00	1.0E+00	6.0E+00	1.9E+01					VU ICP-OES	2/4/10 2:08 PM	C:\...\ICP-OES cbp-1315-vct.txt
Li	1315-VCT-0008-T08-B	1	3.00E+00	U		3.00E+00	8.5E-01	6.0E+00	1.9E+01					VU ICP-OES	2/4/10 2:12 PM	C:\...\ICP-OES cbp-1315-vct.txt
Li	1315-VCT-0009-T09-B	1	6.07E+00	E		6.07E+00	1.1E+00	6.0E+00	1.9E+01					VU ICP-OES	2/17/10 11:29 AM	C:\...\ICP-OES cbp-1315-vct.txt

Mn	Sample	Dilution	Sample Conc. µg/L	Qualifier	Internal Review	ICP-MS Conc. µg/L	RSD %	MDL µg/L	ML µg/L	Spike Sol'n Conc. µg/L	Spike Sol'n Volume µL	Spike Conc. µg/L	Spike Recovery %	Instrument	Date/Time	Filename
Mn	1315-VCT-0001-T01-A	5	6.03E-01	E		1.21E-01	7.8E+00	4.4E-02	1.4E-01				---	VU ICP-MS	1/8/10 1:07 PM	Z:\ReportOutput\cbp-1315-vct.rep
Mn	1315-VCT-0002-T02-A	5	3.77E-01	E		7.53E-02	1.1E+01	4.4E-02	1.4E-01				---	VU ICP-MS	1/8/10 1:53 PM	Z:\ReportOutput\cbp-1315-vct.rep
Mn	1315-VCT-0003-T03-A	5	2.20E-02	U		4.40E-03	7.4E+00	4.4E-02	1.4E-01				---	VU ICP-MS	1/8/10 3:13 PM	Z:\ReportOutput\cbp-1315-vct.rep
Mn	1315-VCT-0004-T04-A	5	2.20E-02	U		4.40E-03	2.7E+01	4.4E-02	1.4E-01				---	VU ICP-MS	1/11/10 12:20 PM	Z:\ReportOutput\cbp-1315-vct.rep
Mn	1315-VCT-0005-T05-A	5	2.20E-02	U		4.40E-03	1.5E+01	4.4E-02	1.4E-01				---	VU ICP-MS	1/11/10 1:17 PM	Z:\ReportOutput\cbp-1315-vct.rep
Mn	1315-VCT-0006-T06-A	5	2.20E-02	U		4.40E-03	7.2E+01	4.4E-02	1.4E-01				---	VU ICP-MS	2/22/10 8:16 PM	Z:\ReportOutput\cbp-1315-vct.rep
Mn	1315-VCT-0007-T07-A	5	2.20E-02	U		4.40E-03	1.4E+01	4.4E-02	1.4E-01				---	VU ICP-MS	2/22/10 7:31 PM	Z:\ReportOutput\cbp-1315-vct.rep
Mn	1315-VCT-0008-T08-A	5	2.20E-02	U		4.40E-03	7.8E+00	4.4E-02	1.4E-01				---	VU ICP-MS	2/22/10 6:11 PM	Z:\ReportOutput\cbp-1315-vct.rep
Mn	1315-VCT-0009-T09-A	5	2.20E-02	U		4.40E-03	3.5E+00	4.4E-02	1.4E-01				---	VU ICP-MS	2/22/10 5:25 PM	Z:\ReportOutput\cbp-1315-vct.rep
Mn	1315-VCT-0001-T01-B	5	6.63E-01	E		1.33E-01	2.3E+00	4.4E-02	1.4E-01				---	VU ICP-MS	1/8/10 1:13 PM	Z:\ReportOutput\cbp-1315-vct.rep
Mn	1315-VCT-0002-T02-B	5	4.00E-01	E		8.00E-02	8.2E+00	4.4E-02	1.4E-01				---	VU ICP-MS	1/8/10 1:59 PM	Z:\ReportOutput\cbp-1315-vct.rep
Mn	1315-VCT-0003-T03-B	5	2.20E-02	U		4.40E-03	2.6E+01	4.4E-02	1.4E-01				---	VU ICP-MS	1/8/10 3:19 PM	Z:\ReportOutput\cbp-1315-vct.rep
Mn	1315-VCT-0004-T04-B	5	2.20E-02	U		4.40E-03	2.0E+01	4.4E-02	1.4E-01					VU ICP-MS	1/11/10 12:26 PM	Z:\ReportOutput\cbp-1315-vct.rep
Mn	1315-VCT-0005-T05-B	5	2.20E-02	U		4.40E-03	2.8E+01	4.4E-02	1.4E-01					VU ICP-MS	1/11/10 1:23 PM	Z:\ReportOutput\cbp-1315-vct.rep
Mn	1315-VCT-0006-T06-B	5	2.20E-02	U		4.40E-03	4.5E+01	4.4E-02	1.4E-01					VU ICP-MS	2/22/10 8:22 PM	Z:\ReportOutput\cbp-1315-vct.rep
Mn	1315-VCT-0007-T07-B	5	2.20E-02	U		4.40E-03	1.1E+01	4.4E-02	1.4E-01					VU ICP-MS	2/22/10 7:36 PM	Z:\ReportOutput\cbp-1315-vct.rep
Mn	1315-VCT-0008-T08-B	5	2.20E-02	U		4.40E-03	6.2E+00	4.4E-02	1.4E-01					VU ICP-MS	2/22/10 6:16 PM	Z:\ReportOutput\cbp-1315-vct.rep
Mn	1315-VCT-0009-T09-B	5	2.20E-02	U		4.40E-03	2.9E+01	4.4E-02	1.4E-01					VU ICP-MS	2/22/10 5:31 PM	Z:\ReportOutput\cbp-1315-vct.rep

Mg	Sample	Dilution	Sample Conc. µg/L	Qualifier	Internal Review	ICP-MS Conc. µg/L	RSD %	MDL µg/L	ML µg/L	Spike Sol'n Conc. µg/L	Spike Sol'n Volume µL	Spike Conc. µg/L	Spike Recovery %	Instrument	Date/Time	Filename
Mg	1315-VCT-0001-T01-A	1	5.44E+00			5.44E+00	7.2E+01	1.0E+00	3.2E+00				---	VU ICP-OES	12/16/09 12:16 PM	C:\...\ICP-OES cbp-1315-vct.txt
Mg	1315-VCT-0002-T02-A	1	2.15E+01			2.15E+01	2.3E+01	1.0E+00	3.2E+00				---	VU ICP-OES	1/4/10 4:54 PM	C:\...\ICP-OES cbp-1315-vct.txt
Mg	1315-VCT-0003-T03-A	1	1.51E+01			1.51E+01	5.0E+01	1.0E+00	3.2E+00				---	VU ICP-OES	1/4/10 5:16 PM	C:\...\ICP-OES cbp-1315-vct.txt
Mg	1315-VCT-0004-T04-A	1	8.58E+01			8.58E+01	7.0E+00	1.0E+00	3.2E+00				---	VU ICP-OES	1/4/10 5:37 PM	C:\...\ICP-OES cbp-1315-vct.txt
Mg	1315-VCT-0005-T05-A	1	1.04E+02			1.04E+02	4.1E+00	1.0E+00	3.2E+00				---	VU ICP-OES	1/6/10 10:40 AM	C:\...\ICP-OES cbp-1315-vct.txt
Mg	1315-VCT-0006-T06-A	1	1.35E+02			1.35E+02	4.1E+00	1.0E+00	3.2E+00				---	VU ICP-OES	1/14/10 2:53 PM	C:\...\ICP-OES cbp-1315-vct.txt
Mg	1315-VCT-0007-T07-A	1	1.35E+02			1.35E+02	4.8E+00	1.0E+00	3.2E+00				---	VU ICP-OES	2/4/10 2:07 PM	C:\...\ICP-OES cbp-1315-vct.txt
Mg	1315-VCT-0008-T08-A	1	9.36E+01			9.36E+01	1.5E+00	1.0E+00	3.2E+00				---	VU ICP-OES	2/4/10 2:10 PM	C:\...\ICP-OES cbp-1315-vct.txt
Mg	1315-VCT-0009-T09-A	1	1.24E+02			1.24E+02	2.9E+00	1.0E+00	3.2E+00				---	VU ICP-OES	2/17/10 11:27 AM	C:\...\ICP-OES cbp-1315-vct.txt
Mg	1315-VCT-0001-T01-B	1	1.43E+01			1.43E+01	6.2E+01	1.0E+00	3.2E+00				---	VU ICP-OES	12/16/09 12:18 PM	C:\...\ICP-OES cbp-1315-vct.txt
Mg	1315-VCT-0002-T02-B	1	2.01E+01			2.01E+01	2.0E+01	1.0E+00	3.2E+00				---	VU ICP-OES	1/4/10 4:56 PM	C:\...\ICP-OES cbp-1315-vct.txt
Mg	1315-VCT-0003-T03-B	1	2.57E+01			2.57E+01	2.7E+01	1.0E+00	3.2E+00				---	VU ICP-OES	1/4/10 5:17 PM	C:\...\ICP-OES cbp-1315-vct.txt
Mg	1315-VCT-0004-T04-B	1	9.72E+01			9.72E+01	8.9E+00	1.0E+00	3.2E+00					VU ICP-OES	1/4/10 5:39 PM	C:\...\ICP-OES cbp-1315-vct.txt
Mg	1315-VCT-0005-T05-B	1	1.22E+02			1.22E+02	7.0E+00	1.0E+00	3.2E+00					VU ICP-OES	1/6/10 10:42 AM	C:\...\ICP-OES cbp-1315-vct.txt
Mg	1315-VCT-0006-T06-B	1	1.83E+02			1.83E+02	2.2E+00	1.0E+00	3.2E+00					VU ICP-OES	1/14/10 2:55 PM	C:\...\ICP-OES cbp-1315-vct.txt
Mg	1315-VCT-0007-T07-B	1	1.60E+02			1.60E+02	2.6E+00	1.0E+00	3.2E+00					VU ICP-OES	2/4/10 2:08 PM	C:\...\ICP-OES cbp-1315-vct.txt
Mg	1315-VCT-0008-T08-B	1	1.16E+02			1.16E+02	6.4E+00	1.0E+00	3.2E+00					VU ICP-OES	2/4/10 2:12 PM	C:\...\ICP-OES cbp-1315-vct.txt
Mg	1315-VCT-0009-T09-B	1	1.51E+02			1.51E+02	6.1E+00	1.0E+00	3.2E+00					VU ICP-OES	2/17/10 11:29 AM	C:\...\ICP-OES cbp-1315-vct.txt

Mo	Sample	Dilution	Sample Conc. µg/L	Qualifier	Internal Review	ICP-MS Conc. µg/L	RSD %	MDL µg/L	ML µg/L	Spike Sol'n Conc. µg/L	Spike Sol'n Volume µL	Spike Conc. µg/L	Spike Recovery %	Instrument	Date/Time	Filename
Mo	1315-VCT-0001-T01-A	1	5.00E-01	U		5.00E-01	9.3E+01	1.0E+00	3.2E+00				---	VU ICP-OES	12/16/09 12:16 PM	C:\...\ICP-OES cbp-1315-vct.txt
Mo	1315-VCT-0002-T02-A	1	5.00E-01	U		5.00E-01	3.3E+01	1.0E+00	3.2E+00				---	VU ICP-OES	1/4/10 4:54 PM	C:\...\ICP-OES cbp-1315-vct.txt
Mo	1315-VCT-0003-T03-A	1	5.00E-01	U		5.00E-01	1.8E+02	1.0E+00	3.2E+00				---	VU ICP-OES	1/4/10 5:16 PM	C:\...\ICP-OES cbp-1315-vct.txt
Mo	1315-VCT-0004-T04-A	1	1.73E+00	E		1.73E+00	6.7E+01	1.0E+00	3.2E+00				---	VU ICP-OES	1/4/10 5:37 PM	C:\...\ICP-OES cbp-1315-vct.txt
Mo	1315-VCT-0005-T05-A	1	5.00E-01	U		5.00E-01	9.7E+01	1.0E+00	3.2E+00				---	VU ICP-OES	1/6/10 10:40 AM	C:\...\ICP-OES cbp-1315-vct.txt
Mo	1315-VCT-0006-T06-A	1	1.35E+00	E		1.35E+00	2.6E+01	1.0E+00	3.2E+00				---	VU ICP-OES	1/14/10 2:53 PM	C:\...\ICP-OES cbp-1315-vct.txt
Mo	1315-VCT-0007-T07-A	1	5.00E-01	U		5.00E-01	4.2E+01	1.0E+00	3.2E+00				---	VU ICP-OES	2/4/10 2:07 PM	C:\...\ICP-OES cbp-1315-vct.txt
Mo	1315-VCT-0008-T08-A	1	5.00E-01	U		5.00E-01	4.0E+01	1.0E+00	3.2E+00				---	VU ICP-OES	2/4/10 2:10 PM	C:\...\ICP-OES cbp-1315-vct.txt
Mo	1315-VCT-0009-T09-A	1	5.00E-01	U		5.00E-01	5.1E+01	1.0E+00	3.2E+00				---	VU ICP-OES	2/17/10 11:27 AM	C:\...\ICP-OES cbp-1315-vct.txt
Mo	1315-VCT-0001-T01-B	1	5.00E-01	U		5.00E-01	6.7E+02	1.0E+00	3.2E+00				---	VU ICP-OES	12/16/09 12:18 PM	C:\...\ICP-OES cbp-1315-vct.txt
Mo	1315-VCT-0002-T02-B	1	5.00E-01	U		5.00E-01	1.4E+02	1.0E+00	3.2E+00				---	VU ICP-OES	1/4/10 4:56 PM	C:\...\ICP-OES cbp-1315-vct.txt
Mo	1315-VCT-0003-T03-B	1	1.40E+00	E		1.40E+00	1.5E+02	1.0E+00	3.2E+00				---	VU ICP-OES	1/4/10 5:17 PM	C:\...\ICP-OES cbp-1315-vct.txt
Mo	1315-VCT-0004-T04-B	1	5.00E-01	U		5.00E-01	7.8E+01	1.0E+00	3.2E+00					VU ICP-OES	1/4/10 5:39 PM	C:\...\ICP-OES cbp-1315-vct.txt
Mo	1315-VCT-0005-T05-B	1	5.00E-01	U		5.00E-01	1.2E+02	1.0E+00	3.2E+00					VU ICP-OES	1/6/10 10:42 AM	C:\...\ICP-OES cbp-1315-vct.txt
Mo	1315-VCT-0006-T06-B	1	1.25E+00	E		1.25E+00	3.4E+01	1.0E+00	3.2E+00					VU ICP-OES	1/14/10 2:55 PM	C:\...\ICP-OES cbp-1315-vct.txt
Mo	1315-VCT-0007-T07-B	1	5.00E-01	U		5.00E-01	7.9E+01	1.0E+00	3.2E+00					VU ICP-OES	2/4/10 2:08 PM	C:\...\ICP-OES cbp-1315-vct.txt
Mo	1315-VCT-0008-T08-B	1	5.00E-01	U		5.00E-01	3.4E+02	1.0E+00	3.2E+00					VU ICP-OES	2/4/10 2:12 PM	C:\...\ICP-OES cbp-1315-vct.txt
Mo	1315-VCT-0009-T09-B	1	5.00E-01	U		5.00E-01	6.2E+01	1.0E+00	3.2E+00					VU ICP-OES	2/17/10 11:29 AM	C:\...\ICP-OES cbp-1315-vct.txt

Ni	Sample	Dilution	Sample Conc. µg/L	Qualifier	Internal Review	ICP-MS Conc. µg/L	RSD %	MDL µg/L	ML µg/L	Spike Sol'n Conc. µg/L	Spike Sol'n Volume µL	Spike Conc. µg/L	Spike Recovery %	Instrument	Date/Time	Filename
Ni	1315-VCT-0001-T01-A	5	1.59E-01	E		3.18E-02	3.7E+01	1.1E-02	3.4E-02				---	VU ICP-MS	1/8/10 1:07 PM	Z:\ReportOutput\cbp-1315-vct.rep
Ni	1315-VCT-0002-T02-A	5	4.13E-01			8.27E-02	1.1E+01	1.1E-02	3.4E-02				---	VU ICP-MS	1/8/10 1:53 PM	Z:\ReportOutput\cbp-1315-vct.rep
Ni	1315-VCT-0003-T03-A	5	6.03E-01			1.21E-01	7.7E+00	1.1E-02	3.4E-02				---	VU ICP-MS	1/8/10 3:13 PM	Z:\ReportOutput\cbp-1315-vct.rep
Ni	1315-VCT-0004-T04-A	5	5.40E-03	U		1.08E-03	9.2E-01	1.1E-02	3.4E-02				---	VU ICP-MS	1/11/10 12:20 PM	Z:\ReportOutput\cbp-1315-vct.rep
Ni	1315-VCT-0005-T05-A	5	5.40E-03	U		1.08E-03	9.3E-01	1.1E-02	3.4E-02				---	VU ICP-MS	1/11/10 1:17 PM	Z:\ReportOutput\cbp-1315-vct.rep
Ni	1315-VCT-0006-T06-A	5	5.40E-03	U		1.08E-03	7.6E-01	1.1E-02	3.4E-02				---	VU ICP-MS	2/22/10 8:16 PM	Z:\ReportOutput\cbp-1315-vct.rep
Ni	1315-VCT-0007-T07-A	5	5.40E-03	U		1.08E-03	1.2E+00	1.1E-02	3.4E-02				---	VU ICP-MS	2/22/10 7:31 PM	Z:\ReportOutput\cbp-1315-vct.rep
Ni	1315-VCT-0008-T08-A	5	5.40E-03	U		1.08E-03	5.6E-01	1.1E-02	3.4E-02				---	VU ICP-MS	2/22/10 6:11 PM	Z:\ReportOutput\cbp-1315-vct.rep
Ni	1315-VCT-0009-T09-A	5	5.40E-03	U		1.08E-03	6.7E-01	1.1E-02	3.4E-02				---	VU ICP-MS	2/22/10 5:25 PM	Z:\ReportOutput\cbp-1315-vct.rep
Ni	1315-VCT-0001-T01-B	5	7.27E-01			1.45E-01	4.3E+00	1.1E-02	3.4E-02				---	VU ICP-MS	1/8/10 1:13 PM	Z:\ReportOutput\cbp-1315-vct.rep
Ni	1315-VCT-0002-T02-B	5	1.06E+00			2.13E-01	5.2E+00	1.1E-02	3.4E-02				---	VU ICP-MS	1/8/10 1:59 PM	Z:\ReportOutput\cbp-1315-vct.rep
Ni	1315-VCT-0003-T03-B	5	7.83E-01			1.57E-01	9.9E+00	1.1E-02	3.4E-02				---	VU ICP-MS	1/8/10 3:19 PM	Z:\ReportOutput\cbp-1315-vct.rep
Ni	1315-VCT-0004-T04-B	5	5.40E-03	U		1.08E-03	1.8E+00	1.1E-02	3.4E-02					VU ICP-MS	1/11/10 12:26 PM	Z:\ReportOutput\cbp-1315-vct.rep
Ni	1315-VCT-0005-T05-B	5	5.40E-03	U		1.08E-03	2.0E+00	1.1E-02	3.4E-02					VU ICP-MS	1/11/10 1:23 PM	Z:\ReportOutput\cbp-1315-vct.rep
Ni	1315-VCT-0006-T06-B	5	5.40E-03	U		1.08E-03	1.0E+00	1.1E-02	3.4E-02					VU ICP-MS	2/22/10 8:22 PM	Z:\ReportOutput\cbp-1315-vct.rep
Ni	1315-VCT-0007-T07-B	5	5.40E-03	U		1.08E-03	4.3E-01	1.1E-02	3.4E-02					VU ICP-MS	2/22/10 7:36 PM	Z:\ReportOutput\cbp-1315-vct.rep
Ni	1315-VCT-0008-T08-B	5	5.40E-03	U		1.08E-03	1.3E+00	1.1E-02	3.4E-02					VU ICP-MS	2/22/10 6:16 PM	Z:\ReportOutput\cbp-1315-vct.rep
Ni	1315-VCT-0009-T09-B	5	5.40E-03	U		1.08E-03	1.1E+00	1.1E-02	3.4E-02					VU ICP-MS	2/22/10 5:31 PM	Z:\ReportOutput\cbp-1315-vct.rep

P	Sample	Dilution	Sample Conc. µg/L	Qualifier	Internal Review	ICP-MS Conc. µg/L	RSD %	MDL µg/L	ML µg/L	Spike Sol'n Conc. µg/L	Spike Sol'n Volume µL	Spike Conc. µg/L	Spike Recovery %	Instrument	Date/Time	Filename
P	1315-VCT-0001-T01-A	1	4.23E+01			4.23E+01	2.0E+01	6.2E+00	2.0E+01				---	VU ICP-OES	12/16/09 12:16 PM	C:\...\ICP-OES cbp-1315-vct.txt
P	1315-VCT-0002-T02-A	1	3.10E+00	U		3.10E+00	6.0E+01	6.2E+00	2.0E+01				---	VU ICP-OES	1/4/10 4:54 PM	C:\...\ICP-OES cbp-1315-vct.txt
P	1315-VCT-0003-T03-A	1	3.10E+00	U		3.10E+00	1.0E+02	6.2E+00	2.0E+01				---	VU ICP-OES	1/4/10 5:16 PM	C:\...\ICP-OES cbp-1315-vct.txt
P	1315-VCT-0004-T04-A	1	3.10E+00	U		3.10E+00	6.8E+01	6.2E+00	2.0E+01				---	VU ICP-OES	1/4/10 5:37 PM	C:\...\ICP-OES cbp-1315-vct.txt
P	1315-VCT-0005-T05-A	1	3.10E+00	U		3.10E+00	8.0E+01	6.2E+00	2.0E+01				---	VU ICP-OES	1/6/10 10:40 AM	C:\...\ICP-OES cbp-1315-vct.txt
P	1315-VCT-0006-T06-A	1	3.10E+00	U		3.10E+00	6.8E+02	6.2E+00	2.0E+01				---	VU ICP-OES	1/14/10 2:53 PM	C:\...\ICP-OES cbp-1315-vct.txt
P	1315-VCT-0007-T07-A	1	3.10E+00	U		3.10E+00	1.0E+03	6.2E+00	2.0E+01				---	VU ICP-OES	2/4/10 2:07 PM	C:\...\ICP-OES cbp-1315-vct.txt
P	1315-VCT-0008-T08-A	1	3.10E+00	U		3.10E+00	2.9E+02	6.2E+00	2.0E+01				---	VU ICP-OES	2/4/10 2:10 PM	C:\...\ICP-OES cbp-1315-vct.txt
P	1315-VCT-0009-T09-A	1	1.54E+01	E		1.54E+01	6.4E+01	6.2E+00	2.0E+01				---	VU ICP-OES	2/17/10 11:27 AM	C:\...\ICP-OES cbp-1315-vct.txt
P	1315-VCT-0001-T01-B	1	4.84E+01			4.84E+01	7.2E+00	6.2E+00	2.0E+01				---	VU ICP-OES	12/16/09 12:18 PM	C:\...\ICP-OES cbp-1315-vct.txt
P	1315-VCT-0002-T02-B	1	3.10E+00	U		3.10E+00	8.2E+01	6.2E+00	2.0E+01				---	VU ICP-OES	1/4/10 4:56 PM	C:\...\ICP-OES cbp-1315-vct.txt
P	1315-VCT-0003-T03-B	1	3.10E+00	U		3.10E+00	1.9E+01	6.2E+00	2.0E+01				---	VU ICP-OES	1/4/10 5:17 PM	C:\...\ICP-OES cbp-1315-vct.txt
P	1315-VCT-0004-T04-B	1	3.10E+00	U		3.10E+00	1.5E+01	6.2E+00	2.0E+01					VU ICP-OES	1/4/10 5:39 PM	C:\...\ICP-OES cbp-1315-vct.txt
P	1315-VCT-0005-T05-B	1	3.10E+00	U		3.10E+00	5.9E+02	6.2E+00	2.0E+01					VU ICP-OES	1/6/10 10:42 AM	C:\...\ICP-OES cbp-1315-vct.txt
P	1315-VCT-0006-T06-B	1	3.10E+00	U		3.10E+00	1.4E+02	6.2E+00	2.0E+01					VU ICP-OES	1/14/10 2:55 PM	C:\...\ICP-OES cbp-1315-vct.txt
P	1315-VCT-0007-T07-B	1	3.10E+00	U		3.10E+00	2.9E+02	6.2E+00	2.0E+01					VU ICP-OES	2/4/10 2:08 PM	C:\...\ICP-OES cbp-1315-vct.txt
P	1315-VCT-0008-T08-B	1	1.24E+01	E		1.24E+01	4.7E+01	6.2E+00	2.0E+01					VU ICP-OES	2/4/10 2:12 PM	C:\...\ICP-OES cbp-1315-vct.txt
P	1315-VCT-0009-T09-B	1	3.10E+00	U		3.10E+00	1.8E+03	6.2E+00	2.0E+01					VU ICP-OES	2/17/10 11:29 AM	C:\...\ICP-OES cbp-1315-vct.txt

K	Sample	Dilution	Sample Conc. µg/L	Qualifier	Internal Review	ICP-MS Conc. µg/L	RSD %	MDL µg/L	ML µg/L	Spike Sol'n Conc. µg/L	Spike Sol'n Volume µL	Spike Conc. µg/L	Spike Recovery %	Instrument	Date/Time	Filename
K	1315-VCT-0001-T01-A	1	1.42E+02			1.42E+02	1.1E-01	1.5E+00	4.8E+00				---	VU ICP-OES	12/16/09 12:16 PM	C:\...\ICP-OES cbp-1315-vct.txt
K	1315-VCT-0002-T02-A	1	6.96E+02			6.96E+02	2.2E-01	1.5E+00	4.8E+00				---	VU ICP-OES	1/4/10 4:54 PM	C:\...\ICP-OES cbp-1315-vct.txt
K	1315-VCT-0003-T03-A	1	6.02E+02			6.02E+02	1.1E+00	1.5E+00	4.8E+00				---	VU ICP-OES	1/4/10 5:16 PM	C:\...\ICP-OES cbp-1315-vct.txt
K	1315-VCT-0004-T04-A	1	2.07E+03			2.07E+03	3.7E-01	1.5E+00	4.8E+00				---	VU ICP-OES	1/4/10 5:37 PM	C:\...\ICP-OES cbp-1315-vct.txt
K	1315-VCT-0005-T05-A	1	1.62E+03			1.62E+03	7.5E-01	1.5E+00	4.8E+00				---	VU ICP-OES	1/6/10 10:40 AM	C:\...\ICP-OES cbp-1315-vct.txt
K	1315-VCT-0006-T06-A	1	1.87E+03			1.87E+03	1.9E-01	1.5E+00	4.8E+00				---	VU ICP-OES	1/14/10 2:53 PM	C:\...\ICP-OES cbp-1315-vct.txt
K	1315-VCT-0007-T07-A	1	9.04E+02			9.04E+02	5.9E-01	1.5E+00	4.8E+00				---	VU ICP-OES	2/4/10 2:07 PM	C:\...\ICP-OES cbp-1315-vct.txt
K	1315-VCT-0008-T08-A	1	4.77E+02			4.77E+02	4.2E-01	1.5E+00	4.8E+00				---	VU ICP-OES	2/4/10 2:10 PM	C:\...\ICP-OES cbp-1315-vct.txt
K	1315-VCT-0009-T09-A	1	5.31E+02			5.31E+02	3.6E-01	1.5E+00	4.8E+00				---	VU ICP-OES	2/17/10 11:27 AM	C:\...\ICP-OES cbp-1315-vct.txt
K	1315-VCT-0001-T01-B	1	1.20E+02			1.20E+02	1.7E+00	1.5E+00	4.8E+00				---	VU ICP-OES	12/16/09 12:18 PM	C:\...\ICP-OES cbp-1315-vct.txt
K	1315-VCT-0002-T02-B	1	3.54E+02			3.54E+02	7.0E-02	1.5E+00	4.8E+00				---	VU ICP-OES	1/4/10 4:56 PM	C:\...\ICP-OES cbp-1315-vct.txt
K	1315-VCT-0003-T03-B	1	3.08E+02			3.08E+02	1.6E+00	1.5E+00	4.8E+00				---	VU ICP-OES	1/4/10 5:17 PM	C:\...\ICP-OES cbp-1315-vct.txt
K	1315-VCT-0004-T04-B	1	1.22E+03			1.22E+03	8.5E-01	1.5E+00	4.8E+00					VU ICP-OES	1/4/10 5:39 PM	C:\...\ICP-OES cbp-1315-vct.txt
K	1315-VCT-0005-T05-B	1	1.17E+03			1.17E+03	3.2E-01	1.5E+00	4.8E+00					VU ICP-OES	1/6/10 10:42 AM	C:\...\ICP-OES cbp-1315-vct.txt
K	1315-VCT-0006-T06-B	1	1.45E+03			1.45E+03	7.8E-01	1.5E+00	4.8E+00					VU ICP-OES	1/14/10 2:55 PM	C:\...\ICP-OES cbp-1315-vct.txt
K	1315-VCT-0007-T07-B	1	7.34E+02			7.34E+02	3.1E-01	1.5E+00	4.8E+00					VU ICP-OES	2/4/10 2:08 PM	C:\...\ICP-OES cbp-1315-vct.txt
K	1315-VCT-0008-T08-B	1	3.86E+02			3.86E+02	5.0E-01	1.5E+00	4.8E+00					VU ICP-OES	2/4/10 2:12 PM	C:\...\ICP-OES cbp-1315-vct.txt
K	1315-VCT-0009-T09-B	1	5.07E+02			5.07E+02	7.7E-01	1.5E+00	4.8E+00					VU ICP-OES	2/17/10 11:29 AM	C:\...\ICP-OES cbp-1315-vct.txt

Re	Sample	Dilution	Sample Conc. µg/L	Qualifier	Internal Review	ICP-MS Conc. µg/L	RSD %	MDL µg/L	ML µg/L	Spike Sol'n Conc. µg/L	Spike Sol'n Volume µL	Spike Conc. µg/L	Spike Recovery %	Instrument	Date/Time	Filename
Re	1315-VCT-0001-T01-A	5	2.20E-02	U		4.40E-03	2.5E+01	4.4E-02	1.4E-01				---	VU ICP-MS	1/8/10 1:07 PM	Z:\ReportOutput\cbp-1315-vct.rep
Re	1315-VCT-0002-T02-A	5	2.20E-02	U		4.40E-03	1.2E+01	4.4E-02	1.4E-01				---	VU ICP-MS	1/8/10 1:53 PM	Z:\ReportOutput\cbp-1315-vct.rep
Re	1315-VCT-0003-T03-A	5	2.20E-02	U		4.40E-03	1.4E+01	4.4E-02	1.4E-01				---	VU ICP-MS	1/8/10 3:13 PM	Z:\ReportOutput\cbp-1315-vct.rep
Re	1315-VCT-0004-T04-A	5	2.20E-02	U		4.40E-03	8.5E+01	4.4E-02	1.4E-01				---	VU ICP-MS	1/11/10 12:20 PM	Z:\ReportOutput\cbp-1315-vct.rep
Re	1315-VCT-0005-T05-A	5	2.20E-02	U		4.40E-03	1.3E+02	4.4E-02	1.4E-01				---	VU ICP-MS	1/11/10 1:17 PM	Z:\ReportOutput\cbp-1315-vct.rep
Re	1315-VCT-0006-T06-A	5	2.20E-02	U		4.40E-03	9.1E+01	4.4E-02	1.4E-01				---	VU ICP-MS	2/22/10 8:16 PM	Z:\ReportOutput\cbp-1315-vct.rep
Re	1315-VCT-0007-T07-A	5	2.20E-02	U		4.40E-03	9.8E+00	4.4E-02	1.4E-01				---	VU ICP-MS	2/22/10 7:31 PM	Z:\ReportOutput\cbp-1315-vct.rep
Re	1315-VCT-0008-T08-A	5	2.20E-02	U		4.40E-03	9.1E+01	4.4E-02	1.4E-01				---	VU ICP-MS	2/22/10 6:11 PM	Z:\ReportOutput\cbp-1315-vct.rep
Re	1315-VCT-0009-T09-A	5	2.20E-02	U		4.40E-03	1.3E+02	4.4E-02	1.4E-01				---	VU ICP-MS	2/22/10 5:25 PM	Z:\ReportOutput\cbp-1315-vct.rep
Re	1315-VCT-0001-T01-B	5	2.20E-02	U		4.40E-03	6.7E+01	4.4E-02	1.4E-01				---	VU ICP-MS	1/8/10 1:13 PM	Z:\ReportOutput\cbp-1315-vct.rep
Re	1315-VCT-0002-T02-B	5	2.20E-02	U		4.40E-03	4.7E+01	4.4E-02	1.4E-01				---	VU ICP-MS	1/8/10 1:59 PM	Z:\ReportOutput\cbp-1315-vct.rep
Re	1315-VCT-0003-T03-B	5	2.20E-02	U		4.40E-03	2.2E+01	4.4E-02	1.4E-01				---	VU ICP-MS	1/8/10 3:19 PM	Z:\ReportOutput\cbp-1315-vct.rep
Re	1315-VCT-0004-T04-B	5	2.20E-02	U		4.40E-03	2.1E+01	4.4E-02	1.4E-01					VU ICP-MS	1/11/10 12:26 PM	Z:\ReportOutput\cbp-1315-vct.rep
Re	1315-VCT-0005-T05-B	5	2.20E-02	U		4.40E-03	2.2E+02	4.4E-02	1.4E-01					VU ICP-MS	1/11/10 1:23 PM	Z:\ReportOutput\cbp-1315-vct.rep
Re	1315-VCT-0006-T06-B	5	2.20E-02	U		4.40E-03	5.1E+01	4.4E-02	1.4E-01					VU ICP-MS	2/22/10 8:22 PM	Z:\ReportOutput\cbp-1315-vct.rep
Re	1315-VCT-0007-T07-B	5	2.20E-02	U		4.40E-03	2.3E+01	4.4E-02	1.4E-01					VU ICP-MS	2/22/10 7:36 PM	Z:\ReportOutput\cbp-1315-vct.rep
Re	1315-VCT-0008-T08-B	5	2.20E-02	U		4.40E-03	3.3E+01	4.4E-02	1.4E-01					VU ICP-MS	2/22/10 6:16 PM	Z:\ReportOutput\cbp-1315-vct.rep
Re	1315-VCT-0009-T09-B	5	2.20E-02	U		4.40E-03	1.2E+03	4.4E-02	1.4E-01					VU ICP-MS	2/22/10 5:31 PM	Z:\ReportOutput\cbp-1315-vct.rep

Se	Sample	Dilution	Sample Conc. µg/L	Qualifier	Internal Review	ICP-MS Conc. µg/L	RSD %	MDL µg/L	ML µg/L	Spike Sol'n Conc. µg/L	Spike Sol'n Volume µL	Spike Conc. µg/L	Spike Recovery %	Instrument	Date/Time	Filename
Se	1315-VCT-0001-T01-A	5	3.00E-03	U		6.00E-04	7.5E+01	6.0E-03	2.0E-02				---	VU ICP-MS	1/8/10 1:07 PM	Z:\ReportOutput\cbp-1315-vct.rep
Se	1315-VCT-0002-T02-A	5	3.00E-03	U		6.00E-04	1.2E+02	6.0E-03	2.0E-02				---	VU ICP-MS	1/8/10 1:53 PM	Z:\ReportOutput\cbp-1315-vct.rep
Se	1315-VCT-0003-T03-A	5	3.00E-03	U		6.00E-04	1.3E+02	6.0E-03	2.0E-02				---	VU ICP-MS	1/8/10 3:13 PM	Z:\ReportOutput\cbp-1315-vct.rep
Se	1315-VCT-0004-T04-A	5	3.00E-03	U		6.00E-04	1.4E+02	6.0E-03	2.0E-02				---	VU ICP-MS	1/11/10 12:20 PM	Z:\ReportOutput\cbp-1315-vct.rep
Se	1315-VCT-0005-T05-A	5	3.00E-03	U		6.00E-04	2.4E+01	6.0E-03	2.0E-02				---	VU ICP-MS	1/11/10 1:17 PM	Z:\ReportOutput\cbp-1315-vct.rep
Se	1315-VCT-0006-T06-A	5	3.00E-03	U		6.00E-04	2.9E+01	6.0E-03	2.0E-02				---	VU ICP-MS	2/22/10 8:16 PM	Z:\ReportOutput\cbp-1315-vct.rep
Se	1315-VCT-0007-T07-A	5	3.00E-03	U		6.00E-04	8.1E+00	6.0E-03	2.0E-02				---	VU ICP-MS	2/22/10 7:31 PM	Z:\ReportOutput\cbp-1315-vct.rep
Se	1315-VCT-0008-T08-A	5	3.00E-03	U		6.00E-04	1.0E+01	6.0E-03	2.0E-02				---	VU ICP-MS	2/22/10 6:11 PM	Z:\ReportOutput\cbp-1315-vct.rep
Se	1315-VCT-0009-T09-A	5	3.00E-03	U		6.00E-04	3.0E+01	6.0E-03	2.0E-02				---	VU ICP-MS	2/22/10 5:25 PM	Z:\ReportOutput\cbp-1315-vct.rep
Se	1315-VCT-0001-T01-B	5	3.00E-03	U		6.00E-04	1.6E+02	6.0E-03	2.0E-02				---	VU ICP-MS	1/8/10 1:13 PM	Z:\ReportOutput\cbp-1315-vct.rep
Se	1315-VCT-0002-T02-B	5	2.13E-01			4.27E-02	1.2E+02	6.0E-03	2.0E-02				---	VU ICP-MS	1/8/10 1:59 PM	Z:\ReportOutput\cbp-1315-vct.rep
Se	1315-VCT-0003-T03-B	5	3.00E-03	U		6.00E-04	7.0E+03	6.0E-03	2.0E-02				---	VU ICP-MS	1/8/10 3:19 PM	Z:\ReportOutput\cbp-1315-vct.rep
Se	1315-VCT-0004-T04-B	5	3.00E-03	U		6.00E-04	5.2E+01	6.0E-03	2.0E-02					VU ICP-MS	1/11/10 12:26 PM	Z:\ReportOutput\cbp-1315-vct.rep
Se	1315-VCT-0005-T05-B	5	3.00E-03	U		6.00E-04	1.4E+01	6.0E-03	2.0E-02					VU ICP-MS	1/11/10 1:23 PM	Z:\ReportOutput\cbp-1315-vct.rep
Se	1315-VCT-0006-T06-B	5	3.00E-03	U		6.00E-04	2.7E+01	6.0E-03	2.0E-02					VU ICP-MS	2/22/10 8:22 PM	Z:\ReportOutput\cbp-1315-vct.rep
Se	1315-VCT-0007-T07-B	5	3.00E-03	U		6.00E-04	1.0E+01	6.0E-03	2.0E-02					VU ICP-MS	2/22/10 7:36 PM	Z:\ReportOutput\cbp-1315-vct.rep
Se	1315-VCT-0008-T08-B	5	3.00E-03	U		6.00E-04	1.5E+01	6.0E-03	2.0E-02					VU ICP-MS	2/22/10 6:16 PM	Z:\ReportOutput\cbp-1315-vct.rep
Se	1315-VCT-0009-T09-B	5	3.00E-03	U		6.00E-04	1.7E+01	6.0E-03	2.0E-02					VU ICP-MS	2/22/10 5:31 PM	Z:\ReportOutput\cbp-1315-vct.rep

Si	Sample	Dilution	Sample Conc. µg/L	Qualifier	Internal Review	ICP-MS Conc. µg/L	RSD %	MDL µg/L	ML µg/L	Spike Sol'n Conc. µg/L	Spike Sol'n Volume µL	Spike Conc. µg/L	Spike Recovery %	Instrument	Date/Time	Filename
Si	1315-VCT-0001-T01-A	1	2.99E+03			2.99E+03	1.4E+00	2.8E+00	8.9E+00				---	VU ICP-OES	12/16/09 12:16 PM	C:\...\ICP-OES cbp-1315-vct.txt
Si	1315-VCT-0002-T02-A	1	8.58E+02			8.58E+02	1.1E+00	2.8E+00	8.9E+00				---	VU ICP-OES	1/4/10 4:54 PM	C:\...\ICP-OES cbp-1315-vct.txt
Si	1315-VCT-0003-T03-A	1	7.81E+02			7.81E+02	1.5E+00	2.8E+00	8.9E+00				---	VU ICP-OES	1/4/10 5:16 PM	C:\...\ICP-OES cbp-1315-vct.txt
Si	1315-VCT-0004-T04-A	1	2.84E+03			2.84E+03	4.5E-01	2.8E+00	8.9E+00				---	VU ICP-OES	1/4/10 5:37 PM	C:\...\ICP-OES cbp-1315-vct.txt
Si	1315-VCT-0005-T05-A	1	3.28E+03			3.28E+03	8.8E-01	2.8E+00	8.9E+00				---	VU ICP-OES	1/6/10 10:40 AM	C:\...\ICP-OES cbp-1315-vct.txt
Si	1315-VCT-0006-T06-A	1	4.97E+03			4.97E+03	2.6E-01	2.8E+00	8.9E+00				---	VU ICP-OES	1/14/10 2:53 PM	C:\...\ICP-OES cbp-1315-vct.txt
Si	1315-VCT-0007-T07-A	1	4.55E+03			4.55E+03	1.2E+00	2.8E+00	8.9E+00				---	VU ICP-OES	2/4/10 2:07 PM	C:\...\ICP-OES cbp-1315-vct.txt
Si	1315-VCT-0008-T08-A	1	3.25E+03			3.25E+03	6.5E-01	2.8E+00	8.9E+00				---	VU ICP-OES	2/4/10 2:10 PM	C:\...\ICP-OES cbp-1315-vct.txt
Si	1315-VCT-0009-T09-A	1	4.58E+03			4.58E+03	1.1E+00	2.8E+00	8.9E+00				---	VU ICP-OES	2/17/10 11:27 AM	C:\...\ICP-OES cbp-1315-vct.txt
Si	1315-VCT-0001-T01-B	1	3.24E+03			3.24E+03	9.8E-01	2.8E+00	8.9E+00				---	VU ICP-OES	12/16/09 12:18 PM	C:\...\ICP-OES cbp-1315-vct.txt
Si	1315-VCT-0002-T02-B	1	8.13E+02			8.13E+02	4.9E-01	2.8E+00	8.9E+00				---	VU ICP-OES	1/4/10 4:56 PM	C:\...\ICP-OES cbp-1315-vct.txt
Si	1315-VCT-0003-T03-B	1	9.99E+02			9.99E+02	8.5E-01	2.8E+00	8.9E+00				---	VU ICP-OES	1/4/10 5:17 PM	C:\...\ICP-OES cbp-1315-vct.txt
Si	1315-VCT-0004-T04-B	1	2.71E+03			2.71E+03	5.6E-01	2.8E+00	8.9E+00					VU ICP-OES	1/4/10 5:39 PM	C:\...\ICP-OES cbp-1315-vct.txt
Si	1315-VCT-0005-T05-B	1	3.58E+03			3.58E+03	5.2E-01	2.8E+00	8.9E+00					VU ICP-OES	1/6/10 10:42 AM	C:\...\ICP-OES cbp-1315-vct.txt
Si	1315-VCT-0006-T06-B	1	4.62E+03			4.62E+03	1.9E+00	2.8E+00	8.9E+00					VU ICP-OES	1/14/10 2:55 PM	C:\...\ICP-OES cbp-1315-vct.txt
Si	1315-VCT-0007-T07-B	1	4.10E+03			4.10E+03	8.9E-01	2.8E+00	8.9E+00					VU ICP-OES	2/4/10 2:08 PM	C:\...\ICP-OES cbp-1315-vct.txt
Si	1315-VCT-0008-T08-B	1	2.86E+03			2.86E+03	1.9E-01	2.8E+00	8.9E+00					VU ICP-OES	2/4/10 2:12 PM	C:\...\ICP-OES cbp-1315-vct.txt
Si	1315-VCT-0009-T09-B	1	3.88E+03			3.88E+03	5.4E-01	2.8E+00	8.9E+00					VU ICP-OES	2/17/10 11:29 AM	C:\...\ICP-OES cbp-1315-vct.txt

Na	Sample	Dilution	Sample Conc. µg/L	Qualifier	Internal Review	ICP-MS Conc. µg/L	RSD %	MDL µg/L	ML µg/L	Spike Sol'n Conc. µg/L	Spike Sol'n Volume µL	Spike Conc. µg/L	Spike Recovery %	Instrument	Date/Time	Filename
Na	1315-VCT-0001-T01-A	1	1.62E+01			1.62E+01	4.3E+00	3.5E+00	1.1E+01				---	VU ICP-OES	12/16/09 12:16 PM	C:\...\ICP-OES cbp-1315-vct.txt
Na	1315-VCT-0002-T02-A	1	7.39E+01			7.39E+01	7.3E-01	3.5E+00	1.1E+01				---	VU ICP-OES	1/4/10 4:54 PM	C:\...\ICP-OES cbp-1315-vct.txt
Na	1315-VCT-0003-T03-A	1	5.94E+01			5.94E+01	7.2E-01	3.5E+00	1.1E+01				---	VU ICP-OES	1/4/10 5:16 PM	C:\...\ICP-OES cbp-1315-vct.txt
Na	1315-VCT-0004-T04-A	1	4.93E+02			4.93E+02	1.8E-01	3.5E+00	1.1E+01				---	VU ICP-OES	1/4/10 5:37 PM	C:\...\ICP-OES cbp-1315-vct.txt
Na	1315-VCT-0005-T05-A	1	4.40E+02			4.40E+02	6.1E-01	3.5E+00	1.1E+01				---	VU ICP-OES	1/6/10 10:40 AM	C:\...\ICP-OES cbp-1315-vct.txt
Na	1315-VCT-0006-T06-A	1	1.62E+02			1.62E+02	3.2E-01	3.5E+00	1.1E+01				---	VU ICP-OES	1/14/10 2:53 PM	C:\...\ICP-OES cbp-1315-vct.txt
Na	1315-VCT-0007-T07-A	1	1.08E+02			1.08E+02	6.1E-01	3.5E+00	1.1E+01				---	VU ICP-OES	2/4/10 2:07 PM	C:\...\ICP-OES cbp-1315-vct.txt
Na	1315-VCT-0008-T08-A	1	5.13E+01			5.13E+01	6.6E-01	3.5E+00	1.1E+01				---	VU ICP-OES	2/4/10 2:10 PM	C:\...\ICP-OES cbp-1315-vct.txt
Na	1315-VCT-0009-T09-A	1	7.32E+01			7.32E+01	9.9E-01	3.5E+00	1.1E+01				---	VU ICP-OES	2/17/10 11:27 AM	C:\...\ICP-OES cbp-1315-vct.txt
Na	1315-VCT-0001-T01-B	1	1.23E+01			1.23E+01	7.1E+00	3.5E+00	1.1E+01				---	VU ICP-OES	12/16/09 12:18 PM	C:\...\ICP-OES cbp-1315-vct.txt
Na	1315-VCT-0002-T02-B	1	3.91E+01			3.91E+01	4.7E-01	3.5E+00	1.1E+01				---	VU ICP-OES	1/4/10 4:56 PM	C:\...\ICP-OES cbp-1315-vct.txt
Na	1315-VCT-0003-T03-B	1	3.30E+01			3.30E+01	2.3E-01	3.5E+00	1.1E+01				---	VU ICP-OES	1/4/10 5:17 PM	C:\...\ICP-OES cbp-1315-vct.txt
Na	1315-VCT-0004-T04-B	1	4.29E+02			4.29E+02	3.5E-01	3.5E+00	1.1E+01					VU ICP-OES	1/4/10 5:39 PM	C:\...\ICP-OES cbp-1315-vct.txt
Na	1315-VCT-0005-T05-B	1	4.22E+02			4.22E+02	3.4E-01	3.5E+00	1.1E+01					VU ICP-OES	1/6/10 10:42 AM	C:\...\ICP-OES cbp-1315-vct.txt
Na	1315-VCT-0006-T06-B	1	1.58E+02			1.58E+02	9.2E-01	3.5E+00	1.1E+01					VU ICP-OES	1/14/10 2:55 PM	C:\...\ICP-OES cbp-1315-vct.txt
Na	1315-VCT-0007-T07-B	1	1.04E+02			1.04E+02	1.3E+00	3.5E+00	1.1E+01					VU ICP-OES	2/4/10 2:08 PM	C:\...\ICP-OES cbp-1315-vct.txt
Na	1315-VCT-0008-T08-B	1	5.08E+01			5.08E+01	2.9E-01	3.5E+00	1.1E+01					VU ICP-OES	2/4/10 2:12 PM	C:\...\ICP-OES cbp-1315-vct.txt
Na	1315-VCT-0009-T09-B	1	7.78E+01			7.78E+01	5.7E-01	3.5E+00	1.1E+01					VU ICP-OES	2/17/10 11:29 AM	C:\...\ICP-OES cbp-1315-vct.txt

Sr	Sample	Dilution	Sample Conc. µg/L	Qualifier	Internal Review	ICP-MS Conc. µg/L	RSD %	MDL µg/L	ML µg/L	Spike Sol'n Conc. µg/L	Spike Sol'n Volume µL	Spike Conc. µg/L	Spike Recovery %	Instrument	Date/Time	Filename
Sr	1315-VCT-0001-T01-A	1	2.84E+00	E		2.84E+00	6.7E+00	1.0E+00	3.2E+00				---	VU ICP-OES	12/16/09 12:16 PM	C:\...\ICP-OES cbp-1315-vct.txt
Sr	1315-VCT-0002-T02-A	1	1.30E+01			1.30E+01	3.7E+00	1.0E+00	3.2E+00				---	VU ICP-OES	1/4/10 4:54 PM	C:\...\ICP-OES cbp-1315-vct.txt
Sr	1315-VCT-0003-T03-A	1	1.30E+01			1.30E+01	8.1E+00	1.0E+00	3.2E+00				---	VU ICP-OES	1/4/10 5:16 PM	C:\...\ICP-OES cbp-1315-vct.txt
Sr	1315-VCT-0004-T04-A	1	4.01E+01			4.01E+01	1.3E+00	1.0E+00	3.2E+00				---	VU ICP-OES	1/4/10 5:37 PM	C:\...\ICP-OES cbp-1315-vct.txt
Sr	1315-VCT-0005-T05-A	1	3.99E+01			3.99E+01	2.8E+00	1.0E+00	3.2E+00				---	VU ICP-OES	1/6/10 10:40 AM	C:\...\ICP-OES cbp-1315-vct.txt
Sr	1315-VCT-0006-T06-A	1	5.25E+01			5.25E+01	6.5E-01	1.0E+00	3.2E+00				---	VU ICP-OES	1/14/10 2:53 PM	C:\...\ICP-OES cbp-1315-vct.txt
Sr	1315-VCT-0007-T07-A	1	4.19E+01			4.19E+01	4.4E-01	1.0E+00	3.2E+00				---	VU ICP-OES	2/4/10 2:07 PM	C:\...\ICP-OES cbp-1315-vct.txt
Sr	1315-VCT-0008-T08-A	1	3.10E+01			3.10E+01	2.4E+00	1.0E+00	3.2E+00				---	VU ICP-OES	2/4/10 2:10 PM	C:\...\ICP-OES cbp-1315-vct.txt
Sr	1315-VCT-0009-T09-A	1	3.22E+01			3.22E+01	1.7E+00	1.0E+00	3.2E+00				---	VU ICP-OES	2/17/10 11:27 AM	C:\...\ICP-OES cbp-1315-vct.txt
Sr	1315-VCT-0001-T01-B	1	2.05E+00	E		2.05E+00	2.6E+01	1.0E+00	3.2E+00				---	VU ICP-OES	12/16/09 12:18 PM	C:\...\ICP-OES cbp-1315-vct.txt
Sr	1315-VCT-0002-T02-B	1	1.15E+01			1.15E+01	8.0E+00	1.0E+00	3.2E+00				---	VU ICP-OES	1/4/10 4:56 PM	C:\...\ICP-OES cbp-1315-vct.txt
Sr	1315-VCT-0003-T03-B	1	1.14E+01			1.14E+01	5.9E-01	1.0E+00	3.2E+00				---	VU ICP-OES	1/4/10 5:17 PM	C:\...\ICP-OES cbp-1315-vct.txt
Sr	1315-VCT-0004-T04-B	1	3.53E+01			3.53E+01	3.6E-01	1.0E+00	3.2E+00					VU ICP-OES	1/4/10 5:39 PM	C:\...\ICP-OES cbp-1315-vct.txt
Sr	1315-VCT-0005-T05-B	1	3.62E+01			3.62E+01	2.2E+00	1.0E+00	3.2E+00					VU ICP-OES	1/6/10 10:42 AM	C:\...\ICP-OES cbp-1315-vct.txt
Sr	1315-VCT-0006-T06-B	1	4.61E+01			4.61E+01	3.5E-01	1.0E+00	3.2E+00					VU ICP-OES	1/14/10 2:55 PM	C:\...\ICP-OES cbp-1315-vct.txt
Sr	1315-VCT-0007-T07-B	1	3.80E+01			3.80E+01	1.6E+00	1.0E+00	3.2E+00					VU ICP-OES	2/4/10 2:08 PM	C:\...\ICP-OES cbp-1315-vct.txt
Sr	1315-VCT-0008-T08-B	1	2.72E+01			2.72E+01	4.7E+00	1.0E+00	3.2E+00					VU ICP-OES	2/4/10 2:12 PM	C:\...\ICP-OES cbp-1315-vct.txt
Sr	1315-VCT-0009-T09-B	1	3.03E+01			3.03E+01	2.8E+00	1.0E+00	3.2E+00					VU ICP-OES	2/17/10 11:29 AM	C:\...\ICP-OES cbp-1315-vct.txt

S	Sample	Dilution	Sample Conc. µg/L	Qualifier	Internal Review	ICP-MS Conc. µg/L	RSD %	MDL µg/L	ML µg/L	Spike Sol'n Conc. µg/L	Spike Sol'n Volume µL	Spike Conc. µg/L	Spike Recovery %	Instrument	Date/Time	Filename
S	1315-VCT-0001-T01-A	1	2.14E+02			2.14E+02	1.8E+00	8.3E+00	2.6E+01				---	VU ICP-OES	12/16/09 12:16 PM	C:\...\ICP-OES cbp-1315-vct.txt
S	1315-VCT-0002-T02-A	1	1.89E+02			1.89E+02	2.8E+00	8.3E+00	2.6E+01				---	VU ICP-OES	1/4/10 4:54 PM	C:\...\ICP-OES cbp-1315-vct.txt
S	1315-VCT-0003-T03-A	1	9.71E+01			9.71E+01	2.5E+00	8.3E+00	2.6E+01				---	VU ICP-OES	1/4/10 5:16 PM	C:\...\ICP-OES cbp-1315-vct.txt
S	1315-VCT-0004-T04-A	1	1.04E+03			1.04E+03	1.1E+00	8.3E+00	2.6E+01				---	VU ICP-OES	1/4/10 5:37 PM	C:\...\ICP-OES cbp-1315-vct.txt
S	1315-VCT-0005-T05-A	1	1.07E+03			1.07E+03	2.1E+00	8.3E+00	2.6E+01				---	VU ICP-OES	1/6/10 10:40 AM	C:\...\ICP-OES cbp-1315-vct.txt
S	1315-VCT-0006-T06-A	1	1.32E+03			1.32E+03	1.3E+00	8.3E+00	2.6E+01				---	VU ICP-OES	1/14/10 2:53 PM	C:\...\ICP-OES cbp-1315-vct.txt
S	1315-VCT-0007-T07-A	1	4.58E+02			4.58E+02	4.1E+00	8.3E+00	2.6E+01				---	VU ICP-OES	2/4/10 2:07 PM	C:\...\ICP-OES cbp-1315-vct.txt
S	1315-VCT-0008-T08-A	1	4.35E+02			4.35E+02	7.3E+00	8.3E+00	2.6E+01				---	VU ICP-OES	2/4/10 2:10 PM	C:\...\ICP-OES cbp-1315-vct.txt
S	1315-VCT-0009-T09-A	1	5.55E+02			5.55E+02	4.4E+00	8.3E+00	2.6E+01				---	VU ICP-OES	2/17/10 11:27 AM	C:\...\ICP-OES cbp-1315-vct.txt
S	1315-VCT-0001-T01-B	1	1.63E+02			1.63E+02	1.1E+01	8.3E+00	2.6E+01				---	VU ICP-OES	12/16/09 12:18 PM	C:\...\ICP-OES cbp-1315-vct.txt
S	1315-VCT-0002-T02-B	1	2.20E+02			2.20E+02	7.0E+00	8.3E+00	2.6E+01				---	VU ICP-OES	1/4/10 4:56 PM	C:\...\ICP-OES cbp-1315-vct.txt
S	1315-VCT-0003-T03-B	1	1.11E+02			1.11E+02	8.9E+00	8.3E+00	2.6E+01				---	VU ICP-OES	1/4/10 5:17 PM	C:\...\ICP-OES cbp-1315-vct.txt
S	1315-VCT-0004-T04-B	1	1.02E+03			1.02E+03	5.5E-01	8.3E+00	2.6E+01					VU ICP-OES	1/4/10 5:39 PM	C:\...\ICP-OES cbp-1315-vct.txt
S	1315-VCT-0005-T05-B	1	1.11E+03			1.11E+03	1.8E+00	8.3E+00	2.6E+01					VU ICP-OES	1/6/10 10:42 AM	C:\...\ICP-OES cbp-1315-vct.txt
S	1315-VCT-0006-T06-B	1	9.98E+02			9.98E+02	1.4E+00	8.3E+00	2.6E+01					VU ICP-OES	1/14/10 2:55 PM	C:\...\ICP-OES cbp-1315-vct.txt
S	1315-VCT-0007-T07-B	1	4.36E+02			4.36E+02	2.0E+00	8.3E+00	2.6E+01					VU ICP-OES	2/4/10 2:08 PM	C:\...\ICP-OES cbp-1315-vct.txt
S	1315-VCT-0008-T08-B	1	4.02E+02			4.02E+02	7.9E-01	8.3E+00	2.6E+01					VU ICP-OES	2/4/10 2:12 PM	C:\...\ICP-OES cbp-1315-vct.txt
S	1315-VCT-0009-T09-B	1	4.88E+02			4.88E+02	2.2E+00	8.3E+00	2.6E+01					VU ICP-OES	2/17/10 11:29 AM	C:\...\ICP-OES cbp-1315-vct.txt

Tl	Sample	Dilution	Sample Conc. µg/L	Qualifier	Internal Review	ICP-MS Conc. µg/L	RSD %	MDL µg/L	ML µg/L	Spike Sol'n Conc. µg/L	Spike Sol'n Volume µL	Spike Conc. µg/L	Spike Recovery %	Instrument	Date/Time	Filename
Tl	1315-VCT-0001-T01-A	5	6.00E-03	U		1.20E-03	3.2E+00	1.2E-02	4.0E-02				---	VU ICP-MS	1/8/10 1:07 PM	Z:\ReportOutput\cbp-1315-vct.rep
Tl	1315-VCT-0002-T02-A	5	6.00E-03	U		1.20E-03	4.2E-01	1.2E-02	4.0E-02				---	VU ICP-MS	1/8/10 1:53 PM	Z:\ReportOutput\cbp-1315-vct.rep
Tl	1315-VCT-0003-T03-A	5	6.00E-03	U		1.20E-03	5.0E+01	1.2E-02	4.0E-02				---	VU ICP-MS	1/8/10 3:13 PM	Z:\ReportOutput\cbp-1315-vct.rep
Tl	1315-VCT-0004-T04-A	5	6.00E-03	U		1.20E-03	2.1E+00	1.2E-02	4.0E-02				---	VU ICP-MS	1/11/10 12:20 PM	Z:\ReportOutput\cbp-1315-vct.rep
Tl	1315-VCT-0005-T05-A	5	6.00E-03	U		1.20E-03	1.1E+00	1.2E-02	4.0E-02				---	VU ICP-MS	1/11/10 1:17 PM	Z:\ReportOutput\cbp-1315-vct.rep
Tl	1315-VCT-0006-T06-A	5	6.00E-03	U		1.20E-03	1.5E+01	1.2E-02	4.0E-02				---	VU ICP-MS	2/22/10 8:16 PM	Z:\ReportOutput\cbp-1315-vct.rep
Tl	1315-VCT-0007-T07-A	5	6.00E-03	U		1.20E-03	1.1E+01	1.2E-02	4.0E-02				---	VU ICP-MS	2/22/10 7:31 PM	Z:\ReportOutput\cbp-1315-vct.rep
Tl	1315-VCT-0008-T08-A	5	6.00E-03	U		1.20E-03	8.2E+00	1.2E-02	4.0E-02				---	VU ICP-MS	2/22/10 6:11 PM	Z:\ReportOutput\cbp-1315-vct.rep
Tl	1315-VCT-0009-T09-A	5	1.48E-01	E		2.97E-02	3.9E+00	1.2E-02	4.0E-02				---	VU ICP-MS	2/22/10 5:25 PM	Z:\ReportOutput\cbp-1315-vct.rep
Tl	1315-VCT-0001-T01-B	5	6.00E-03	U		1.20E-03	1.9E+00	1.2E-02	4.0E-02				---	VU ICP-MS	1/8/10 1:13 PM	Z:\ReportOutput\cbp-1315-vct.rep
Tl	1315-VCT-0002-T02-B	5	6.00E-03	U		1.20E-03	4.8E+00	1.2E-02	4.0E-02				---	VU ICP-MS	1/8/10 1:59 PM	Z:\ReportOutput\cbp-1315-vct.rep
Tl	1315-VCT-0003-T03-B	5	6.00E-03	U		1.20E-03	1.5E+01	1.2E-02	4.0E-02				---	VU ICP-MS	1/8/10 3:19 PM	Z:\ReportOutput\cbp-1315-vct.rep
Tl	1315-VCT-0004-T04-B	5	6.00E-03	U		1.20E-03	9.6E-01	1.2E-02	4.0E-02					VU ICP-MS	1/11/10 12:26 PM	Z:\ReportOutput\cbp-1315-vct.rep
Tl	1315-VCT-0005-T05-B	5	6.00E-03	U		1.20E-03	9.5E-01	1.2E-02	4.0E-02					VU ICP-MS	1/11/10 1:23 PM	Z:\ReportOutput\cbp-1315-vct.rep
Tl	1315-VCT-0006-T06-B	5	6.00E-03	U		1.20E-03	2.1E+01	1.2E-02	4.0E-02					VU ICP-MS	2/22/10 8:22 PM	Z:\ReportOutput\cbp-1315-vct.rep
Tl	1315-VCT-0007-T07-B	5	6.00E-03	U		1.20E-03	3.4E+01	1.2E-02	4.0E-02					VU ICP-MS	2/22/10 7:36 PM	Z:\ReportOutput\cbp-1315-vct.rep
Tl	1315-VCT-0008-T08-B	5	6.00E-03	U		1.20E-03	2.2E+01	1.2E-02	4.0E-02					VU ICP-MS	2/22/10 6:16 PM	Z:\ReportOutput\cbp-1315-vct.rep
Tl	1315-VCT-0009-T09-B	5	1.46E-01	E		2.92E-02	8.7E+00	1.2E-02	4.0E-02					VU ICP-MS	2/22/10 5:31 PM	Z:\ReportOutput\cbp-1315-vct.rep

Sn	Sample	Dilution	Sample Conc. µg/L	Qualifier	Internal Review	ICP-MS Conc. µg/L	RSD %	MDL µg/L	ML µg/L	Spike Sol'n Conc. µg/L	Spike Sol'n Volume µL	Spike Conc. µg/L	Spike Recovery %	Instrument	Date/Time	Filename
Sn	1315-VCT-0001-T01-A	5	6.90E-02	U		1.38E-02	4.0E+02	1.4E-01	4.4E-01				---	VU ICP-MS	1/8/10 1:07 PM	Z:\ReportOutput\cbp-1315-vct.rep
Sn	1315-VCT-0002-T02-A	5	6.90E-02	U		1.38E-02	1.0E+01	1.4E-01	4.4E-01				---	VU ICP-MS	1/8/10 1:53 PM	Z:\ReportOutput\cbp-1315-vct.rep
Sn	1315-VCT-0003-T03-A	5	6.90E-02	U		1.38E-02	1.1E+01	1.4E-01	4.4E-01				---	VU ICP-MS	1/8/10 3:13 PM	Z:\ReportOutput\cbp-1315-vct.rep
Sn	1315-VCT-0004-T04-A	5	6.90E-02	U		1.38E-02	2.0E+00	1.4E-01	4.4E-01				---	VU ICP-MS	1/11/10 12:20 PM	Z:\ReportOutput\cbp-1315-vct.rep
Sn	1315-VCT-0005-T05-A	5	6.90E-02	U		1.38E-02	7.4E+01	1.4E-01	4.4E-01				---	VU ICP-MS	1/11/10 1:17 PM	Z:\ReportOutput\cbp-1315-vct.rep
Sn	1315-VCT-0006-T06-A	5	6.90E-02	U		1.38E-02	1.8E+01	1.4E-01	4.4E-01				---	VU ICP-MS	2/22/10 8:16 PM	Z:\ReportOutput\cbp-1315-vct.rep
Sn	1315-VCT-0007-T07-A	5	6.90E-02	U		1.38E-02	2.2E+01	1.4E-01	4.4E-01				---	VU ICP-MS	2/22/10 7:31 PM	Z:\ReportOutput\cbp-1315-vct.rep
Sn	1315-VCT-0008-T08-A	5	6.90E-02	U		1.38E-02	1.8E+01	1.4E-01	4.4E-01				---	VU ICP-MS	2/22/10 6:11 PM	Z:\ReportOutput\cbp-1315-vct.rep
Sn	1315-VCT-0009-T09-A	5	6.90E-02	U		1.38E-02	8.5E+00	1.4E-01	4.4E-01				---	VU ICP-MS	2/22/10 5:25 PM	Z:\ReportOutput\cbp-1315-vct.rep
Sn	1315-VCT-0001-T01-B	5	6.90E-02	U		1.38E-02	6.8E+01	1.4E-01	4.4E-01				---	VU ICP-MS	1/8/10 1:13 PM	Z:\ReportOutput\cbp-1315-vct.rep
Sn	1315-VCT-0002-T02-B	5	6.90E-02	U		1.38E-02	2.1E+01	1.4E-01	4.4E-01				---	VU ICP-MS	1/8/10 1:59 PM	Z:\ReportOutput\cbp-1315-vct.rep
Sn	1315-VCT-0003-T03-B	5	6.90E-02	U		1.38E-02	1.2E+01	1.4E-01	4.4E-01				---	VU ICP-MS	1/8/10 3:19 PM	Z:\ReportOutput\cbp-1315-vct.rep
Sn	1315-VCT-0004-T04-B	5	6.90E-02	U		1.38E-02	1.9E+01	1.4E-01	4.4E-01					VU ICP-MS	1/11/10 12:26 PM	Z:\ReportOutput\cbp-1315-vct.rep
Sn	1315-VCT-0005-T05-B	5	6.90E-02	U		1.38E-02	1.6E+03	1.4E-01	4.4E-01					VU ICP-MS	1/11/10 1:23 PM	Z:\ReportOutput\cbp-1315-vct.rep
Sn	1315-VCT-0006-T06-B	5	6.90E-02	U		1.38E-02	1.1E+01	1.4E-01	4.4E-01					VU ICP-MS	2/22/10 8:22 PM	Z:\ReportOutput\cbp-1315-vct.rep
Sn	1315-VCT-0007-T07-B	5	6.90E-02	U		1.38E-02	2.0E+01	1.4E-01	4.4E-01					VU ICP-MS	2/22/10 7:36 PM	Z:\ReportOutput\cbp-1315-vct.rep
Sn	1315-VCT-0008-T08-B	5	6.90E-02	U		1.38E-02	2.6E+01	1.4E-01	4.4E-01					VU ICP-MS	2/22/10 6:16 PM	Z:\ReportOutput\cbp-1315-vct.rep
Sn	1315-VCT-0009-T09-B	5	6.90E-02	U		1.38E-02	1.4E+02	1.4E-01	4.4E-01					VU ICP-MS	2/22/10 5:31 PM	Z:\ReportOutput\cbp-1315-vct.rep

Ti	Sample	Dilution	Sample Conc. µg/L	Qualifier	Internal Review	ICP-MS Conc. µg/L	RSD %	MDL µg/L	ML µg/L	Spike Sol'n Conc. µg/L	Spike Sol'n Volume µL	Spike Conc. µg/L	Spike Recovery %	Instrument	Date/Time	Filename
Ti	1315-VCT-0001-T01-A	5	3.70E+01			7.40E+00	6.2E+00	2.6E-02	8.1E-02				---	VU ICP-MS	1/8/10 1:07 PM	Z:\ReportOutput\cbp-1315-vct.rep
Ti	1315-VCT-0002-T02-A	5	5.47E+01			1.09E+01	5.2E+00	2.6E-02	8.1E-02				---	VU ICP-MS	1/8/10 1:53 PM	Z:\ReportOutput\cbp-1315-vct.rep
Ti	1315-VCT-0003-T03-A	5	5.43E+01			1.09E+01	2.1E+00	2.6E-02	8.1E-02				---	VU ICP-MS	1/8/10 3:13 PM	Z:\ReportOutput\cbp-1315-vct.rep
Ti	1315-VCT-0004-T04-A	5	3.01E+01			6.03E+00	5.2E+00	2.6E-02	8.1E-02				---	VU ICP-MS	1/11/10 12:20 PM	Z:\ReportOutput\cbp-1315-vct.rep
Ti	1315-VCT-0005-T05-A	5	3.04E+01			6.08E+00	7.5E+00	2.6E-02	8.1E-02				---	VU ICP-MS	1/11/10 1:17 PM	Z:\ReportOutput\cbp-1315-vct.rep
Ti	1315-VCT-0006-T06-A	5	1.28E-02	U		2.55E-03	3.1E+01	2.6E-02	8.1E-02				---	VU ICP-MS	2/22/10 8:16 PM	Z:\ReportOutput\cbp-1315-vct.rep
Ti	1315-VCT-0007-T07-A	5	1.28E-02	U		2.55E-03	7.2E+00	2.6E-02	8.1E-02				---	VU ICP-MS	2/22/10 7:31 PM	Z:\ReportOutput\cbp-1315-vct.rep
Ti	1315-VCT-0008-T08-A	5	1.28E-02	U		2.55E-03	2.4E+01	2.6E-02	8.1E-02				---	VU ICP-MS	2/22/10 6:11 PM	Z:\ReportOutput\cbp-1315-vct.rep
Ti	1315-VCT-0009-T09-A	5	1.28E-02	U		2.55E-03	7.1E+02	2.6E-02	8.1E-02				---	VU ICP-MS	2/22/10 5:25 PM	Z:\ReportOutput\cbp-1315-vct.rep
Ti	1315-VCT-0001-T01-B	5	4.10E+01			8.20E+00	4.6E-01	2.6E-02	8.1E-02				---	VU ICP-MS	1/8/10 1:13 PM	Z:\ReportOutput\cbp-1315-vct.rep
Ti	1315-VCT-0002-T02-B	5	5.17E+01			1.03E+01	1.0E+01	2.6E-02	8.1E-02				---	VU ICP-MS	1/8/10 1:59 PM	Z:\ReportOutput\cbp-1315-vct.rep
Ti	1315-VCT-0003-T03-B	5	5.40E+01			1.08E+01	5.6E+00	2.6E-02	8.1E-02				---	VU ICP-MS	1/8/10 3:19 PM	Z:\ReportOutput\cbp-1315-vct.rep
Ti	1315-VCT-0004-T04-B	5	3.11E+01			6.21E+00	6.6E+00	2.6E-02	8.1E-02					VU ICP-MS	1/11/10 12:26 PM	Z:\ReportOutput\cbp-1315-vct.rep
Ti	1315-VCT-0005-T05-B	5	3.20E+01			6.39E+00	2.8E+00	2.6E-02	8.1E-02					VU ICP-MS	1/11/10 1:23 PM	Z:\ReportOutput\cbp-1315-vct.rep
Ti	1315-VCT-0006-T06-B	5	1.28E-02	U		2.55E-03	1.4E+01	2.6E-02	8.1E-02					VU ICP-MS	2/22/10 8:22 PM	Z:\ReportOutput\cbp-1315-vct.rep
Ti	1315-VCT-0007-T07-B	5	1.28E-02	U		2.55E-03	1.4E+01	2.6E-02	8.1E-02					VU ICP-MS	2/22/10 7:36 PM	Z:\ReportOutput\cbp-1315-vct.rep
Ti	1315-VCT-0008-T08-B	5	1.28E-02	U		2.55E-03	2.5E+01	2.6E-02	8.1E-02					VU ICP-MS	2/22/10 6:16 PM	Z:\ReportOutput\cbp-1315-vct.rep
Ti	1315-VCT-0009-T09-B	5	1.28E-02	U		2.55E-03	3.5E+01	2.6E-02	8.1E-02					VU ICP-MS	2/22/10 5:31 PM	Z:\ReportOutput\cbp-1315-vct.rep

U	Sample	Dilution	Sample Conc. µg/L	Qualifier	Internal Review	ICP-MS Conc. µg/L	RSD %	MDL µg/L	ML µg/L	Spike Sol'n Conc. µg/L	Spike Sol'n Volume µL	Spike Conc. µg/L	Spike Recovery %	Instrument	Date/Time	Filename
U	1315-VCT-0001-T01-A	5	1.70E-02	U		3.40E-03	1.2E+01	3.4E-02	1.0E-01				---	VU ICP-MS	1/8/10 1:07 PM	Z:\ReportOutput\cbp-1315-vct.rep
U	1315-VCT-0002-T02-A	5	1.70E-02	U		3.40E-03	9.0E+01	3.4E-02	1.0E-01				---	VU ICP-MS	1/8/10 1:53 PM	Z:\ReportOutput\cbp-1315-vct.rep
U	1315-VCT-0003-T03-A	5	1.70E-02	U		3.40E-03	2.9E+02	3.4E-02	1.0E-01				---	VU ICP-MS	1/8/10 3:13 PM	Z:\ReportOutput\cbp-1315-vct.rep
U	1315-VCT-0004-T04-A	5	1.70E-02	U		3.40E-03	2.5E+00	3.4E-02	1.0E-01				---	VU ICP-MS	1/11/10 12:20 PM	Z:\ReportOutput\cbp-1315-vct.rep
U	1315-VCT-0005-T05-A	5	1.70E-02	U		3.40E-03	3.0E+00	3.4E-02	1.0E-01				---	VU ICP-MS	1/11/10 1:17 PM	Z:\ReportOutput\cbp-1315-vct.rep
U	1315-VCT-0006-T06-A	5	1.70E-02	U		3.40E-03	2.9E+01	3.4E-02	1.0E-01				---	VU ICP-MS	2/22/10 8:16 PM	Z:\ReportOutput\cbp-1315-vct.rep
U	1315-VCT-0007-T07-A	5	1.70E-02	U		3.40E-03	1.0E+01	3.4E-02	1.0E-01				---	VU ICP-MS	2/22/10 7:31 PM	Z:\ReportOutput\cbp-1315-vct.rep
U	1315-VCT-0008-T08-A	5	1.70E-02	U		3.40E-03	1.2E+01	3.4E-02	1.0E-01				---	VU ICP-MS	2/22/10 6:11 PM	Z:\ReportOutput\cbp-1315-vct.rep
U	1315-VCT-0009-T09-A	5	1.70E-02	U		3.40E-03	8.4E+00	3.4E-02	1.0E-01				---	VU ICP-MS	2/22/10 5:25 PM	Z:\ReportOutput\cbp-1315-vct.rep
U	1315-VCT-0001-T01-B	5	1.70E-02	U		3.40E-03	9.7E+00	3.4E-02	1.0E-01				---	VU ICP-MS	1/8/10 1:13 PM	Z:\ReportOutput\cbp-1315-vct.rep
U	1315-VCT-0002-T02-B	5	1.70E-02	U		3.40E-03	8.0E+02	3.4E-02	1.0E-01				---	VU ICP-MS	1/8/10 1:59 PM	Z:\ReportOutput\cbp-1315-vct.rep
U	1315-VCT-0003-T03-B	5	1.70E-02	U		3.40E-03	1.1E+02	3.4E-02	1.0E-01				---	VU ICP-MS	1/8/10 3:19 PM	Z:\ReportOutput\cbp-1315-vct.rep
U	1315-VCT-0004-T04-B	5	1.70E-02	U		3.40E-03	3.8E+00	3.4E-02	1.0E-01					VU ICP-MS	1/11/10 12:26 PM	Z:\ReportOutput\cbp-1315-vct.rep
U	1315-VCT-0005-T05-B	5	1.70E-02	U		3.40E-03	2.9E+00	3.4E-02	1.0E-01					VU ICP-MS	1/11/10 1:23 PM	Z:\ReportOutput\cbp-1315-vct.rep
U	1315-VCT-0006-T06-B	5	1.70E-02	U		3.40E-03	1.1E+01	3.4E-02	1.0E-01					VU ICP-MS	2/22/10 8:22 PM	Z:\ReportOutput\cbp-1315-vct.rep
U	1315-VCT-0007-T07-B	5	1.70E-02	U		3.40E-03	6.7E+00	3.4E-02	1.0E-01					VU ICP-MS	2/22/10 7:36 PM	Z:\ReportOutput\cbp-1315-vct.rep
U	1315-VCT-0008-T08-B	5	1.70E-02	U		3.40E-03	5.1E+00	3.4E-02	1.0E-01					VU ICP-MS	2/22/10 6:16 PM	Z:\ReportOutput\cbp-1315-vct.rep
U	1315-VCT-0009-T09-B	5	1.70E-02	U		3.40E-03	3.1E+01	3.4E-02	1.0E-01					VU ICP-MS	2/22/10 5:31 PM	Z:\ReportOutput\cbp-1315-vct.rep

V	Sample	Dilution	Sample Conc. µg/L	Qualifier	Internal Review	ICP-MS Conc. µg/L	RSD %	MDL µg/L	ML µg/L	Spike Sol'n Conc. µg/L	Spike Sol'n Volume µL	Spike Conc. µg/L	Spike Recovery %	Instrument	Date/Time	Filename
V	1315-VCT-0001-T01-A	1	6.50E-01	U		6.50E-01	3.2E+02	1.3E+00	4.1E+00				---	VU ICP-OES	12/16/09 12:16 PM	C:\...\ICP-OES cbp-1315-vct.txt
V	1315-VCT-0002-T02-A	1	1.93E+00	E		1.93E+00	4.9E+01	1.3E+00	4.1E+00				---	VU ICP-OES	1/4/10 4:54 PM	C:\...\ICP-OES cbp-1315-vct.txt
V	1315-VCT-0003-T03-A	1	6.50E-01	U		6.50E-01	3.0E+01	1.3E+00	4.1E+00				---	VU ICP-OES	1/4/10 5:16 PM	C:\...\ICP-OES cbp-1315-vct.txt
V	1315-VCT-0004-T04-A	1	2.38E+00	E		2.38E+00	3.1E+01	1.3E+00	4.1E+00				---	VU ICP-OES	1/4/10 5:37 PM	C:\...\ICP-OES cbp-1315-vct.txt
V	1315-VCT-0005-T05-A	1	2.16E+00	E		2.16E+00	1.5E+01	1.3E+00	4.1E+00				---	VU ICP-OES	1/6/10 10:40 AM	C:\...\ICP-OES cbp-1315-vct.txt
V	1315-VCT-0006-T06-A	1	3.30E+00	E		3.30E+00	1.4E+01	1.3E+00	4.1E+00				---	VU ICP-OES	1/14/10 2:53 PM	C:\...\ICP-OES cbp-1315-vct.txt
V	1315-VCT-0007-T07-A	1	6.50E-01	U		6.50E-01	3.0E+01	1.3E+00	4.1E+00				---	VU ICP-OES	2/4/10 2:07 PM	C:\...\ICP-OES cbp-1315-vct.txt
V	1315-VCT-0008-T08-A	1	6.50E-01	U		6.50E-01	1.9E+01	1.3E+00	4.1E+00				---	VU ICP-OES	2/4/10 2:10 PM	C:\...\ICP-OES cbp-1315-vct.txt
V	1315-VCT-0009-T09-A	1	6.50E-01	U		6.50E-01	3.5E+01	1.3E+00	4.1E+00				---	VU ICP-OES	2/17/10 11:27 AM	C:\...\ICP-OES cbp-1315-vct.txt
V	1315-VCT-0001-T01-B	1	6.50E-01	U		6.50E-01	2.0E+02	1.3E+00	4.1E+00				---	VU ICP-OES	12/16/09 12:18 PM	C:\...\ICP-OES cbp-1315-vct.txt
V	1315-VCT-0002-T02-B	1	2.08E+00	E		2.08E+00	2.6E+01	1.3E+00	4.1E+00				---	VU ICP-OES	1/4/10 4:56 PM	C:\...\ICP-OES cbp-1315-vct.txt
V	1315-VCT-0003-T03-B	1	6.50E-01	U		6.50E-01	7.7E+01	1.3E+00	4.1E+00				---	VU ICP-OES	1/4/10 5:17 PM	C:\...\ICP-OES cbp-1315-vct.txt
V	1315-VCT-0004-T04-B	1	2.19E+00	E		2.19E+00	9.8E+00	1.3E+00	4.1E+00					VU ICP-OES	1/4/10 5:39 PM	C:\...\ICP-OES cbp-1315-vct.txt
V	1315-VCT-0005-T05-B	1	2.92E+00	E		2.92E+00	2.6E+01	1.3E+00	4.1E+00					VU ICP-OES	1/6/10 10:42 AM	C:\...\ICP-OES cbp-1315-vct.txt
V	1315-VCT-0006-T06-B	1	3.13E+00	E		3.13E+00	5.5E+00	1.3E+00	4.1E+00					VU ICP-OES	1/14/10 2:55 PM	C:\...\ICP-OES cbp-1315-vct.txt
V	1315-VCT-0007-T07-B	1	6.50E-01	U		6.50E-01	1.4E+01	1.3E+00	4.1E+00					VU ICP-OES	2/4/10 2:08 PM	C:\...\ICP-OES cbp-1315-vct.txt
V	1315-VCT-0008-T08-B	1	6.50E-01	U		6.50E-01	1.2E+01	1.3E+00	4.1E+00					VU ICP-OES	2/4/10 2:12 PM	C:\...\ICP-OES cbp-1315-vct.txt
V	1315-VCT-0009-T09-B	1	6.50E-01	U		6.50E-01	2.9E+01	1.3E+00	4.1E+00					VU ICP-OES	2/17/10 11:29 AM	C:\...\ICP-OES cbp-1315-vct.txt

Zn	Sample	Dilution	Sample Conc. µg/L	Qualifier	Internal Review	ICP-MS Conc. µg/L	RSD %	MDL µg/L	ML µg/L	Spike Sol'n Conc. µg/L	Spike Sol'n Volume µL	Spike Conc. µg/L	Spike Recovery %	Instrument	Date/Time	Filename
Zn	1315-VCT-0001-T01-A	1	1.25E+00	U		1.25E+00	4.5E+00	2.5E+00	8.0E+00				---	VU ICP-OES	12/16/09 12:16 PM	C:\...\ICP-OES cbp-1315-vct.txt
Zn	1315-VCT-0002-T02-A	1	1.25E+00	U		1.25E+00	1.6E+01	2.5E+00	8.0E+00				---	VU ICP-OES	1/4/10 4:54 PM	C:\...\ICP-OES cbp-1315-vct.txt
Zn	1315-VCT-0003-T03-A	1	1.25E+00	U		1.25E+00	1.4E+01	2.5E+00	8.0E+00				---	VU ICP-OES	1/4/10 5:16 PM	C:\...\ICP-OES cbp-1315-vct.txt
Zn	1315-VCT-0004-T04-A	1	1.25E+00	U		1.25E+00	1.0E+01	2.5E+00	8.0E+00				---	VU ICP-OES	1/4/10 5:37 PM	C:\...\ICP-OES cbp-1315-vct.txt
Zn	1315-VCT-0005-T05-A	1	1.25E+00	U		1.25E+00	4.9E+01	2.5E+00	8.0E+00				---	VU ICP-OES	1/6/10 10:40 AM	C:\...\ICP-OES cbp-1315-vct.txt
Zn	1315-VCT-0006-T06-A	1	1.25E+00	U		1.25E+00	2.4E+01	2.5E+00	8.0E+00				---	VU ICP-OES	1/14/10 2:53 PM	C:\...\ICP-OES cbp-1315-vct.txt
Zn	1315-VCT-0007-T07-A	1	1.25E+00	U		1.25E+00	1.1E+01	2.5E+00	8.0E+00				---	VU ICP-OES	2/4/10 2:07 PM	C:\...\ICP-OES cbp-1315-vct.txt
Zn	1315-VCT-0008-T08-A	1	1.25E+00	U		1.25E+00	3.0E+01	2.5E+00	8.0E+00				---	VU ICP-OES	2/4/10 2:10 PM	C:\...\ICP-OES cbp-1315-vct.txt
Zn	1315-VCT-0009-T09-A	1	1.25E+00	U		1.25E+00	3.8E+01	2.5E+00	8.0E+00				---	VU ICP-OES	2/17/10 11:27 AM	C:\...\ICP-OES cbp-1315-vct.txt
Zn	1315-VCT-0001-T01-B	1	1.25E+00	U		1.25E+00	2.8E+00	2.5E+00	8.0E+00				---	VU ICP-OES	12/16/09 12:18 PM	C:\...\ICP-OES cbp-1315-vct.txt
Zn	1315-VCT-0002-T02-B	1	1.25E+00	U		1.25E+00	1.8E+01	2.5E+00	8.0E+00				---	VU ICP-OES	1/4/10 4:56 PM	C:\...\ICP-OES cbp-1315-vct.txt
Zn	1315-VCT-0003-T03-B	1	1.25E+00	U		1.25E+00	1.7E+01	2.5E+00	8.0E+00				---	VU ICP-OES	1/4/10 5:17 PM	C:\...\ICP-OES cbp-1315-vct.txt
Zn	1315-VCT-0004-T04-B	1	1.25E+00	U		1.25E+00	6.4E+00	2.5E+00	8.0E+00					VU ICP-OES	1/4/10 5:39 PM	C:\...\ICP-OES cbp-1315-vct.txt
Zn	1315-VCT-0005-T05-B	1	1.25E+00	U		1.25E+00	1.5E+01	2.5E+00	8.0E+00					VU ICP-OES	1/6/10 10:42 AM	C:\...\ICP-OES cbp-1315-vct.txt
Zn	1315-VCT-0006-T06-B	1	2.55E+00	E		2.55E+00	6.8E+00	2.5E+00	8.0E+00					VU ICP-OES	1/14/10 2:55 PM	C:\...\ICP-OES cbp-1315-vct.txt
Zn	1315-VCT-0007-T07-B	1	1.25E+00	U		1.25E+00	5.8E+00	2.5E+00	8.0E+00					VU ICP-OES	2/4/10 2:08 PM	C:\...\ICP-OES cbp-1315-vct.txt
Zn	1315-VCT-0008-T08-B	1	2.89E+00	E		2.89E+00	1.3E+01	2.5E+00	8.0E+00					VU ICP-OES	2/4/10 2:12 PM	C:\...\ICP-OES cbp-1315-vct.txt
Zn	1315-VCT-0009-T09-B	1	1.25E+00	U		1.25E+00	1.6E+01	2.5E+00	8.0E+00					VU ICP-OES	2/17/10 11:29 AM	C:\...\ICP-OES cbp-1315-vct.txt